  
**The Rainbow**  
the magazine of Delta Tau Delta  
International Fraternity  
**JUNE 2005**  
Committed to Lives  
of Excellence

# Shrine to the past Foundation for the future

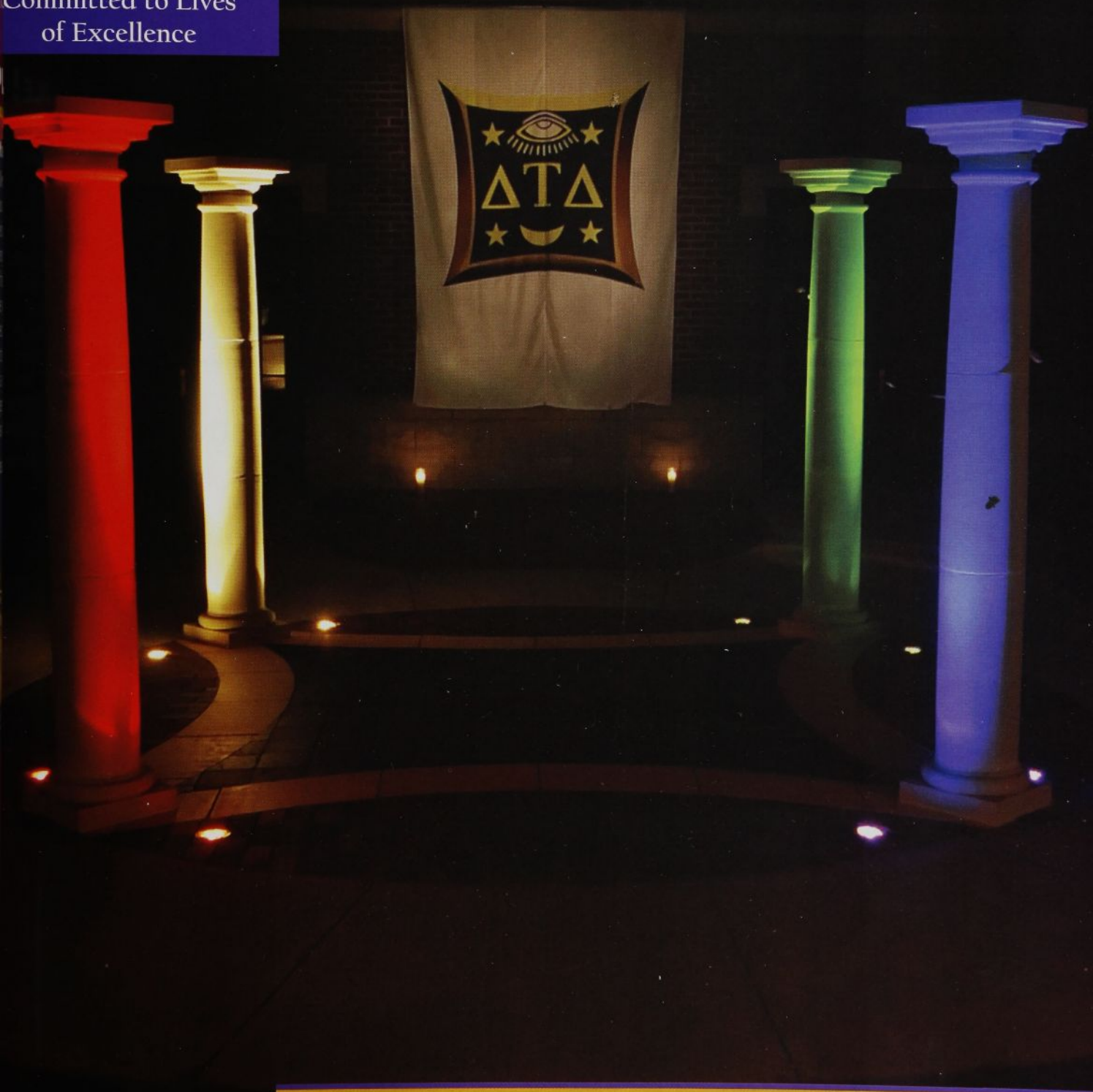

VISIT THE DELT COMMUNITY ONLINE AT [WWW.DELTS.ORG](http://WWW.DELTS.ORG)





## Burr Christopher died in 1978



**Burr Christopher (left) sits next to Thomas J. Meeker as they listen to Major Ralph M. Wray during the 97th Annual Founders Day dinner of the National Capital Alumni chapter in 1956.**

## Beginning this summer he will help honor each new member of the Heritage Society.

Burr loved the Fraternity and like so many Delts wanted to leave a legacy for future generations. When his family sold a piece of property he owned in North Carolina, Burr wanted the Fraternity to benefit from its sale. In 2004 his wishes were fulfilled and the proceeds helped to fund the purchase and furnishing of the Fraternity's new International Headquarters. A memorial wall that honors all Delts who make similar gifts to Delta Tau Delta will bear Mr. Christopher's name.

A special campaign is now underway to help finish funding a permanent endowment for the International Headquarters through special estate

gifts. There are still a number of great opportunities to record your name in the halls of the Delt Headquarters while at the same time honoring the oath you made to the Fraternity so many years ago. A bequest or many other types of estate gifts will not impact your current income. However, such a gift from you today will echo your name in the halls of the Fraternity forever.

For more information on making such a gift, contact:

Ken File  
Foundation President  
[ken.file@delt.net](mailto:ken.file@delt.net)

*"REMEMBERING THOSE WHO FOLLOW..."*

Delta Tau Delta Educational Foundation  
10000 Allisonville Road | Fishers, IN 46038 | Phone 888-383-1858  
[www.deltfoundation.org](http://www.deltfoundation.org)





# *The Doorway Opportunity*

Open the door of opportunity  
for a future Delt

As an alumnus, you have the power to shape the Fraternity through the referral of young men to follow in your footsteps. More importantly, you have the power to shape young men by opening the doorway of opportunity that leads to their membership in the Fraternity.

name of man being recommended

home address

home city, state, zip

phone number

school the man will attend

activities, honors or other achievements

your name

your relationship to the man being recommended

your address

your city, state and zip

your e-mail address

your phone number



# From the President Leading the way in college and in life

One of the chief responsibilities of Delta Tau Delta is to give undergraduates and alumni opportunities to become better leaders for their chapters, campuses, communities and nation. One of my greatest thrills as Fraternity president is seeing a young man accept the challenge of becoming a leader. During the spring, I am reminded of the many opportunities the Fraternity offers.



To start each year, we provide leadership training at division conferences. This year, 16 percent of our undergraduate membership attended one of the five division conferences held in February. The leadership opportunities are structured to help our brothers become more successful in their chapters and in their lives. We continually review the conferences, aiming for even more leadership opportunities for undergraduates and alumni in the future.

We also held the second Presidents Leadership Retreat in May. Chapter presidents and advisors came to the International Headquarters for a weekend of training. I engaged these leaders in sharing their best practices and discovering new ways to lead through the essential partnership of president and advisor.

This summer, we are again offering the opportunity for our young men to attend the Undergraduate Interfraternity Institute, where they learn leadership skills with other Greek men and women. This affords our men a chance to see how other organizations handle challenges we all face. The Delt Leadership Academy also is being held for the 14<sup>th</sup> year this summer, with events at three locations: the Sailing Expedition off the Maine coast, the Expedition Academy in Colorado and the Bethany Academy in West Virginia. Each is unique but focused on challenging our brothers to better themselves as men and as leaders.

Finally, leadership opportunities occur every week in our chapters, on campus and away from our schools. I participated in the annual Greek Capitol Hill visits in April, during which Greek alumni went to Washington, D.C., and lobbied members of Congress. The Greeks sought their representatives' support for the Collegiate Housing and Infrastructure Act (H.R. 1548, S. 713), which would allow fully tax-deductible contributions for infrastructure improvements to non-profit housing. This is key legislation and I am proud Delta Tau Delta had six men representing the Fraternity during these visits.

Brant Hebert, president of the Delta Xi chapter at the University of North Dakota, was one of a select group of students asked to represent all Greek undergraduates. Brant rose to the challenge and served as an outstanding leader for all of us, just as hundreds of Deltas do every year in their chapters and on their campuses.

I urge all Deltas to take advantage of leadership opportunities so they can give back to the Fraternity. Together, we are building a vision of a better Delta Tau Delta for the leaders who follow us.

*Carl R. Brantley*

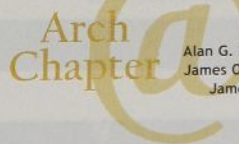

Carl R. Brantley [cbrantley53@adelphia.net]  
Kenneth L. "Rock" Clinton [kenneth\_clinton@tamu-commerce.edu]  
Alan G. Brackett [abackett@mbib.com] Travis O. Rockey [torockey@postandcourier.com]  
James O. Selzer [jselzer@stinsonmoheek.com] Gregory A. Peoples [gpeoples@emich.edu]  
James Garboden [jgarboden@adelphia.net] Don Kindler [ddk@wideopenwest.com]  
Jody Danneman [jody@atlanta-imagearts.com]  
Tom Ray [thomasray@aol.com] Chuck Safris [wpdpres@mchsi.com]



## [ INTERNATIONAL OFFICERS ]

|                               |                                       |
|-------------------------------|---------------------------------------|
| Carl R. Brantley              | PRESIDENT                             |
| Dr. Kenneth L. "Rock" Clinton | VICE PRESIDENT                        |
| Alan G. Brackett              | SECOND VICE PRESIDENT                 |
| Travis O. Rockey              | TREASURER                             |
| James O. Selzer               | SECRETARY                             |
| Gregory A. Peoples            | DIRECTOR OF ACADEMIC AFFAIRS          |
| James W. Garboden             | EASTERN DIVISION<br>PRESIDENT         |
| Donald D. Kindler             | NORTHERN DIVISION<br>PRESIDENT        |
| Jody B. Danneman              | SOUTHERN DIVISION<br>PRESIDENT        |
| Thomas M. Ray                 | WESTERN PACIFIC DIVISION<br>PRESIDENT |
| Charles E. Safris             | WESTERN PLAINS DIVISION<br>PRESIDENT  |

## [ CENTRAL OFFICE STAFF ]

The Delta Tau Delta Central Office can be reached by calling 1-800-DELTS-XL.

|                    |                                       |
|--------------------|---------------------------------------|
| Jim Russell        | EXECUTIVE VICE PRESIDENT              |
| Garth Eberhart     | ASSISTANT EXECUTIVE<br>VICE PRESIDENT |
| Alan Selking       | DIRECTOR OF BUSINESS                  |
| Daniel S. Couladis | DIRECTOR OF<br>LEADERSHIP DEVELOPMENT |
| Matthew D. Leonard | DIRECTOR OF<br>CHAPTER SERVICES       |
| Andy Longo         | DIRECTOR OF<br>RESIDENTIAL LIFE       |
| Nick Prihoda       | DIRECTOR OF EXPANSION                 |
| Jason L. Young     | DIRECTOR OF<br>COMMUNICATIONS         |
| Kathy Renner       | OFFICE MANAGER                        |
| Tammy Ault         | ACCOUNTS RECEIVABLE                   |
| Diana Ray          | PAYROLL AND<br>ACCOUNTS PAYABLE       |
| Rebecca Haley      | ADMINISTRATIVE ASSISTANT              |
| Lesia Purcell      | ADMINISTRATIVE ASSISTANT              |
| Becky Stuck        | ADMINISTRATIVE ASSISTANT              |
| Lisa Trout         | ADMINISTRATIVE ASSISTANT              |

## [ EDUCATIONAL FOUNDATION BOARD ]

|                                |                    |
|--------------------------------|--------------------|
| Norval B. Stephens, Jr.        | CHAIRMAN           |
| Richard H. Englehart           | LIFE DIRECTOR      |
| Edwin L. Heminger              | LIFE DIRECTOR      |
| A. Carter Wilmot               | LIFE DIRECTOR      |
| Charles E. Bancroft            | Kent R. Hance      |
| Richards D. Barger             | W. James Host      |
| Murray M. Blackwelder          | David B. Hughes    |
| Alan G. Brackett               | O.K. Johnson       |
| Carl R. Brantley               | Kenneth J. Kies    |
| Dennis A. Brawford             | Donald G. Kress    |
| John A. Brock                  | David L. Nagel     |
| Thomas F. Calhoun, II          | John W. Nichols    |
| Dr. Robert F. Charles, Jr.     | Travis O. Rockey   |
| Kenneth (Rock) L. Clinton, Jr. | James D. Selzer    |
| John W. Fisher                 | Gregory A. Peoples |
| John W. Gleeson                |                    |

## [ EDUCATIONAL FOUNDATION STAFF ]

The Delta Tau Delta Educational Foundation can be reached by calling 1-317-284-0210.

|                |                          |
|----------------|--------------------------|
| Ken File       | PRESIDENT                |
| Sonya Gill     | CHIEF FINANCIAL OFFICER  |
| John Mainella  | DIRECTOR OF DEVELOPMENT  |
| Jeremy Vanscoy | ANNUAL FUND DIRECTOR     |
| Mary Steeb     | EXECUTIVE ASSISTANT      |
| Karen Barich   | ADMINISTRATIVE ASSISTANT |
| Maurie Phelan  | ADMINISTRATIVE ASSISTANT |

COMMITTED TO LIFE



# The Rainbow

JUNE 2005  
VOL. 129 NO. 3

## [ EDITORIAL STAFF ]

James B. Russell PUBLISHER

Jason L. Young THE RAINBOW EDITOR

Joseph H. "Jay" Langhammer SPORTS AND ENTERTAINMENT COLUMNIST

Karen Pojmann COPY EDITOR

## [ HOW TO CONTACT ]

Contact The Rainbow staff via e-mail at [rainbow@delts.net](mailto:rainbow@delts.net) or by calling 317-284-0203.

## [ RAINBOW MISSION ]

INFORM members of the events, activities and concerns of interest to members of the Fraternity.

ATTRACT and involve members of the Fraternity via appropriate coverage, information and opinion stories.

EDUCATE present and potential members on pertinent issues, persons, events and ideas so that members may be aware of and appreciate their heritage as Delts.

SERVE as an instrument of public relations for the Fraternity by presenting an image of the Fraternity commensurate with its quality and stature.

ENTERTAIN readers with its information and quality writing and editing, so that it is a pleasure to read and share with others.

## [ SUBSCRIPTIONS ]

Members initiated prior to January 1, 2001, who executed the Loyalty Fund notes required when they were initiated shall be considered as subscribers to The Rainbow for life without further charge. Members initiated after January 1, 2001, will receive The Rainbow at no charge for ten (10) years after the date initiated at which time the member will receive an option to renew his subscription for various terms at costs to be determined from time-to-time by joint action of the Arch Chapter and Undergraduate Council.

## [ SUBMISSIONS ]

All letters to the editor, chapter reports, alumni notes, alumni chapter reports, news stories, photographs, manuscripts, subscriptions and death notices for publication should be sent to Jason L. Young, Director of Communications, 10000 Allisonville Road, Fishers, Indiana 46038-2008.

## [ HOW TO CHANGE AN ADDRESS ]

Visit [www.delts.org](http://www.delts.org) and click on "change of address" under the alumni pull-down menu. You may also call 317-284-0203 or send address changes to 10000 Allisonville Road, Fishers, IN 46038-2008.

## [ MEMBERSHIPS ]

National Interfraternal Conference  
College Fraternity Editors Association

## [ PERIODICAL STATEMENT ]

The Rainbow (ISSN 1532-5334) is published quarterly for \$10 per year by Delta Tau Delta Fraternity at 10000 Allisonville Road, Fishers, Indiana 46038-2008; Telephone 1-800-DELTSXL; <http://www.delts.org>.

Periodical Postage paid at Fishers, Indiana and at additional mailing offices.

POSTMASTER: Send address changes to Delta Tau Delta Fraternity, 10000 Allisonville Road, Fishers, Indiana 46038-2008.

Canada Pub Agree #40830557. Canada return to: Station A, P.O. Box 54, Windsor, ON N9A 6J5 [cpcreturns@wdsnail.com](mailto:cpcreturns@wdsnail.com)

## In this issue

### On the Cover

14 More than 150 people gathered on May 5, 2005 to celebrate the past and help lead the Fraternity

into the future during the dedication of the Courtyard, the centerpiece of the International Headquarters.



### Features

#### Presidents Retreat

Presidents and advisors from 21 chapters came to Fishers, Ind. to learn more about their chapters, their Fraternity and themselves.



8

#### Delta Tau Delta flag returns to Duke, UCLA

A continent apart, men on two campuses share common experience with chartering ceremonies.



22

### Departments

6 Fraternity Headlines

12 Chapter Eternal

10 Alumni in the News

20 Foundation Headlines

11 Delts in Entertainment

26 Delt Spotlight

### EDITOR'S NOTE

I walk past book shelves filled with bound editions of *The Rainbow* and its predecessor *The Crescent* every day at work. However, old books can not compare to talking with two of my predecessors at the Courtyard dedication in May. David N. Keller and Kerry B. Harding edited *The Rainbow* for a combined 31 years to close out the 20th century and their presence reminded me about this magazine's great past and the importance of its future. It is sometimes easy to lose sight that what we do on a daily basis will affect men — and consequently every person they affect — for generations to come. I am grateful to David and Kerry for reminding me.



**Standing between David N. Keller (left) and Kerry B. Harding during the Courtyard dedication was an inspiring moment. Keller served as editor of *The Rainbow* from 1968-1990 before Harding took over for a nine-year stint.**

— Jason L. Young, editor



## 125 years ago

In the June 1880 edition of *The Crescent*, the precursor to *The Rainbow*, an anonymous alumnus wrote: "...our Fraternity Idea calls for chapters of small and congenial numbers, rather than large memberships where the bonds of Deltaism cannot be securely fixed. A large membership tempts a chapter to enter the arena of college politics, where dignity, and often more than dignity, is lost."

## 100 years ago

The Delta Necrology — a precursor to *The Rainbow's* Chapter Eternal — led with a notice of the death of Brewster Owen Higley (Ohio, 1892). A beloved professor at Ohio University, he was a "well known as a lecturer, having lectured in institute work in all parts of Ohio, in Pennsylvania and in Indiana. He was interested in good government, and has been honored by President (Theodore) Roosevelt, by being appointed on the board of visitors to West Point."

## 75 years ago

Under the direction of comptroller of finance Hugh Shields (Indiana University, 1926) all accounting for the Fraternity was brought under the control of the comptroller. Previously, all funds coming into the Central Office had been handled by several different people.

## 50 years ago

The Epsilon Beta chapter at Texas Christian University earned its charter on May 7, 1955. The initiation banquet was attended by Joel W. Reynolds (Tufts University, 1923), the Fraternity's president, Robert P. Bates (University of Oklahoma, 1924) and Walter S. Pope (University of Texas, 1904). Bates and Pope founded the chapters at Oklahoma and Texas, respectively.

## 25 years ago

The Tau chapter shelter at Pennsylvania State was destroyed by a fire Jan. 9, 1980. There were no serious injuries in the blaze, which apparently started after furniture was pushed against a wallboard heater... The chapter consultants were: Daniel A. Dungan (Texas Tech, 1979); Shawn E. L. Holt (Willamette University, 1979); Jerome R. Kerkman (Lawrence University, 1979); Christer D. Lucander (Tufts University, 1979); and George W. Stewart IV (Michigan State, 1979).

## Marietta chapter honors 'Fergie'

Surprise celebration marking 30 years of service held for advisor

**By Jon Hartshorn  
(Marietta, 1989)**

What started as "a few years" of service to the Epsilon Upsilon Chapter at Marietta College has turned into a 30-year venture for Robert "Fergie" Ferguson.

He helped the chapter earn its charter in 1968 and then became its advisor seven years later. His service has not stopped since. Ferguson (Cincinnati, 1971) has been the house corporation treasurer since 1978 and a division vice president for the past 15 years.

His dedication to the chapter and the Fraternity was marked April 23 with "A Celebration of Loyal Service," a surprise dinner — at least to him — in his honor. More than 100 Delts and their guests showed respect and love for Ferguson who has been the advisor for more than 70 percent of Epsilon Upsilon's initiates. He has also seen the Fraternity nearly double the number of its chapters in the three decades he has been an advisor.

"It has helped to reinforce my choice that I made 39 years ago to belong to Delta Tau Delta," said Ferguson about his three decades of volunteering. "By being involved, my family has acquired a second family who has touched and enriched our lives. Lastly, it has given me an opportunity to work with outstanding people and make the lifelong friendships that are the backbones of our lives."

During the celebration, Marietta Mayor Mike Mullin declared April 23, 2005 "Robert Ferguson Day" and presented an official proclamation to mark the occasion. Chapter President Jordan Herrick gave Ferguson a ring — purchased by the undergraduates — that bears the Fraternity's Coat of Arms and the alumni announced a brick that reads "In Honor of 30 yrs, Robert G Ferguson, EU Chapter Advisor" placed in the courtyard at the Central Office.



**Northern Division President Don Kindler (left), Ginny Ferguson and Robert "Fergie" Ferguson celebrate during an evening held in Robert Ferguson's honor.**

House Corporation President Jon Hartshorn (Marietta, 1989) and House Corporation Vice President Matt Dole (Marietta, 2001) spoke and a letter from Pat Gibbons (Cincinnati, 1984) was read aloud. Also in attendance were Northern Division President Don Kindler, Jim Russell, the Fraternity's executive vice president, and Educational Foundation President Ken File. All three men gave their thoughts and presented a proclamation from the Fraternity.

The event was truly a special occasion. Toward the end of the evening, Ferguson said he had received more from his service than he had given and exhorted everyone in attendance to give of ourselves to the Fraternity and other organizations.

"Alumni need to volunteer to help preserve our Fraternity," he said. "We need to give our time and talents because someone did it for us. Now is the time to pass the values and life lessons we have learned from others so we can positively impact the lives of our undergraduates."

## Fraternity's receptionist Barbara Hope passes



**Barbara Hope**

Barbara Hope died May 2 following an extended illness. The Fraternity's receptionist since September, Mrs. Hope was a lifelong fan of IndyCar Racing and an avid Indiana Pacers fan.

Prior to coming to work at Delta Tau Delta, she spent 27 years with Delphi Delco-Remy Corp. During her time with Delphi she was transferred to El Paso, Texas, and worked in Cd. Juarez, Mexico. She also served as the president of the Mental Health Association of Anderson, Ind., and was first female African-American deputy sheriff in Madison (Ind.) County.



## Delta Tau Delta closes two chapters, crescent colony

During the spring term, the Arch Chapter suspended charters at the Beta Mu (Tufts University) and Theta Mu (Clemson University) chapters. It also removed recognition of the Epsilon Kappa Crescent Colony at Louisiana State University.

The Beta Mu chapter was closed in May following repeated violations of Delta Tau Delta's Member Responsibility Guidelines. Chartered in 1889, the chapter operated continuously until this year.

Theta Mu was closed in January because of low membership. Chartered in 1994, a total of 94 men were initiated at Theta Mu before its charter was suspended. At the time it closed, the chapter had four active members and in the three previous school years had pledged just three men.

The Epsilon Kappa CC was closed in May for failing to meet chartering requirements. Delta

### Expansion

The Fraternity will recolonize Gamma Upsilon this fall at Miami University. Returns are also being planned to Hillsdale College, Georgia Southern, Kansas, Michigan and several other campuses at which Delta Tau Delta once had a chapter. For more information, to become involved in any expansion effort or to refer a student for a colony, contact the Central Office at (800) 335-8795 or via e-mail at [nick.prihoda@delts.net](mailto:nick.prihoda@delts.net).

Tau Delta had a chapter at Louisiana State from 1966 until the spring of 1999 but returned as a colony in the fall of 1999.

The Fraternity is open to the possibility of returning to all three universities when campus conditions become favorable to Delta Tau Delta. Any return efforts will be incumbent on substantial local alumni involvement.

## Missouri offers Delt license plate

The Missouri state legislature has passed a bill allowing new organizational license plates for motor vehicles. Delta Tau Delta is on the list of approved organizations. Any initiated Delt with a vehicle registered in Missouri can support the Fraternity by getting a personalized plate.

Even though the bill has passed, at least 200 pre-orders must be submitted before any license plates may be created. After the initial 200 plates have been ordered, plates will be available to anyone who meets the following criteria: donating \$35 to Delta Tau Delta; getting

a receipt from the Central Office for the donation; providing a \$15 check for the personalized plate; and submitting a request form from the state.

The design is symbolic to all Delts. It displays the coat of arms as well as Delt colors: purple, white and gold.

Personalized plates in Missouri may include up to six

characters of your choice. For all necessary forms or for more information, contact Brian Booth (Missouri-Rolla, 1997) at [booth@acm.org](mailto:booth@acm.org). You can also visit a website set up for those interested in a Missouri Delt plate at [www.MoDeltPlate.net](http://www.MoDeltPlate.net).



## brotherhood moments

### Greater Akron Alumni Association forms

A new alumni association in the Akron, Ohio, metropolitan area has petitioned the Arch Chapter of the Fraternity for recognition. Current members include Delts who graduated between 1950 and the present. If you live in or near Akron and would like more information, please contact Van Vanderlin at (330) 753-3492 or Sean Houston at (330) 283-6034. Also visit [www.akronalumnidelts.org](http://www.akronalumnidelts.org).

### Central Ohio Golf Classic set for Columbus

The 2005 Peter R. Peirce/John W. Galbreath Memorial Golf Classic will take place Sept. 9 at Tartan Fields Golf Club in Dublin, Ohio, with proceeds delegated to scholarships named in honor of Peirce (Ohio State, 1970) and Galbreath (Ohio, 1920). The first tee time at the Arnold Palmer-designed course is noon. A social and dinner will follow at approximately 7:30 p.m.

Peirce was killed in the bombing of Pan Am Flight 103 in 1988 while returning from Italy, where he was studying architecture. The scholarship in his honor is awarded to a Delt pursuing a degree in architecture, landscape design, engineering or a similar field.

Galbreath was a renowned developer, horseman and one-time owner of the Pittsburgh Pirates tied to two Kentucky Derby titles, one Belmont Stakes and three World Series championships. He was also a founding member of the Educational Foundation board of directors. The scholarship in his name is given to a Delt who exemplifies leadership and community service.

For more information contact Thomas F. Calhoun at (614) 777-1000 or [tom\\_calhoun@hotmail.com](mailto:tom_calhoun@hotmail.com).

### Missouri celebrates 100th anniversary

The Gamma Kappa chapter will celebrate its 100th year at the University of Missouri on Nov. 12. Members will recognize a century of truth, courage, faith and power in one of the oldest continuously operating fraternities at Missouri. Activities include a Nov. 11 open house, a Nov. 12 tailgating party before the Tigers football game against Baylor and following the game, a dinner banquet. On Nov. 13 there will be a brunch.

Rooms are reserved at the Stoney Creek Inn [(573) 442-6400], within walking distance of Faurot Field, and at Days Inn [(573) 445-8511]. Both hotels require reservations by Oct. 21.

A registration packet will be mailed in the coming weeks. If you need more information after you've received the package, contact event chairman J. Ryan Cornelius at (573) 442-9106 or via e-mail at [rjcn7@mizzou.edu](mailto:rjcn7@mizzou.edu). Visit [www.mudelts.com](http://www.mudelts.com) for further updates.





# Delta Kappa chartering sets record

82 Duke undergraduates become Delts on April 16

**David Snider**  
Duke, Delta Kappa  
External Vice President

On April 16<sup>th</sup> 2005, the Delta Tau Delta, Delta Kappa Chapter at Duke University was chartered.

The ceremony was particularly special for those in attendance since it marked both the official return of Delta Kappa to Duke, where it had been a powerful presence from 1928 to 1994, and the culmination of more than two years of work for the 82 brothers who were initiated. The 82 new Delts set a single-day record for the Fraternity with the biggest initiation ceremony.

The night prior to the installation, a banquet was held in honor of the men who had the vision to create Duke's most diverse and dynamic Greek organization and who enabled that dream to come to fruition. The 220-person event included alumni who spanned more than four decades of Delt presence at Duke.

The president of the Duke Alumni Association, William P. Miller (Duke, 1977), offered the invocation and welcomed everyone



**Delta Tau Delta Second Vice President Alan G. Brackett (right) poses with the Delta Kappa Chapter charter and chapter President Reed H. Shaffner.**

on behalf of the university's alumni. Dean of Students Suzanne Wasiolek welcomed the Fraternity back to campus. The keynote speaker was Rick Wagoner (Duke, 1975) who served as the Delta Kappa Chapter President

in 1975. He is also the father of a current Delt and the CEO of General Motors. He talked about the importance of Delta Kappa in his collegiate experience and how those experiences have helped him in his professional life.

Southern Division President Jody Danneman, Vice President Alan Brackett, Educational Foundation President Ken File, Director of Expansion Nick Prihoda and Chapter Consultant Dan Pocase all had an active role in the evening's festivities.

The move to return Delta Kappa to Duke began in the late fall of 2002 when a small group of freshmen led by Peter Fernandez came up with the idea. Founded on the tenants of diversity and community service, the group sought additional members and the recognition of the Interfraternity Council.

With no process in place, the group worked for nearly 10 months to gain recognition with the IFC. By October 2003, the group had 30 members and was granted university approval.

The following February, the colony successfully recruited 30 additional new members. With the addition of new members, the colony slowly formed into a fully functional colony and increased the level of their programming in every area of operations.





# Delta Iota Chapter returns to UCLA

After three years, colony signs charter May 21

**Larry Brown**  
UCLA, Delta Iota  
Secretary

Fifty-three men reached the pinnacle of a journey May 21 with the installation of the Delta Iota Chapter at UCLA.

The newest Delt brothers were ecstatic to become initiated and learn the secrets that separate colonies from chapters. As they anxiously waited to sign the chapter register and charter – opportunities they had anticipated for the three years Delta Iota was a colony – many of the men talked about the importance of brotherhood and how excited they were to be joining the Fraternity.

"This is the moment we have been working towards for the past three years," said alumnus and founding founder Peter Tanaka, who returned for the day-long celebration at the Los Angeles Airport Marriott Hotel.

Delta Iota President Andre Svadjian was instrumental in leading the way toward the chartering. However, he did not forget about



**Delta Iota President Andre Svadjian (left) accepts his chapter's charter from Western Division President Thomas M. Ray.**

the men who came before him, thanking Tanaka and the entire Alpha class for its efforts. Unfortunately, only 10 of the 24 founding fathers were on hand to enjoy the chartering celebration.

"I would like to recognize the members of the Alpha class who worked so hard and were not able to see the fruits of their labor," Svadjian said.

The brothers of Theta Lambda from UC-Riverside performed the Rite of Iris ceremony

and Ritual. The ceremonies were followed by a dinner and a dance that was enjoyed by nearly 150 parents, friends, family members and Fraternity officials who came to celebrate the occasion.

Western Division President Tom Ray presided over the event. He was joined by Director of Academic Affairs Gregory Peoples, Division Vice President Scott Heydt, Delta Iota's chapter advisor Blayne Ross, Director of Expansion Nick Prihoda and former Western Pacific Division President Jim Bowersox.

It was not an easy ride for the men of the former colony, many of whom did not get to experience the conclusion of years of hard work.

In its three years, 83 men were at one time involved with the colony. Five men graduated during the colony years and were initiated as alumni members of the Fraternity and 53 undergraduates remain.

The brothers of Delta Iota expressed their gratitude for those who contributed to the success and installation of the chapter. That includes, but not exclusively, all the alumni who paved the way for the chapter, the Arch Chapter for its support and all other chapters that assisted in the process.



## ETA

**C. Allen Nichols** (Akron, 1989) was named 2005 Alumnus of the Year by Kent State University School of Library. Currently the Wadsworth (Ohio) Library director, Nichols presents workshops around the country, is an adjunct professor for Kent State and serves with several professional groups.

## MU

**Stew Hirsch** (Ohio Wesleyan, 1987) was hired as managing editor at WNCN, the NBC affiliate in Raleigh, N.C. Previously he was a station assignment editor at WCMH in Columbus, Ohio, where he worked for nearly 18 years.

## BETA KAPPA

**Hank Brown** (Colorado, 1961) will be the 21st president of the University of Colorado. Currently president and CEO of the Daniels Fund, a billion dollar foundation created by late businessman Bill Daniels, Brown will take the school's top spot Aug. 1, and will serve until the Board of Regents selects a permanent president. Prior to joining the Daniels Fund in 2002, Brown was the 11th president at Northern Colorado University. He has held tenured positions at UNC and at the University of Denver and has served in the U.S. House of Representatives and in the U.S. Senate.

## BETA XI



**Alan G. Brackett** (Tulane, 1982) was named one of New Orleans' top 50 lawyers by New Orleans CityBusiness. Brackett, Delta Tau Delta's second vice president, is considered one of the nation's experts in longshore claims and litigation and specializes in cases in which seamen and longshoremen seek compensation for on-the-job injuries.

**Jim Robinson** (Tulane, 1963) received the 2004 Alice Glenn Doughtie Good Citizenship Award from the Hilton Head Island-Bluffton Chamber of Commerce. The award is given to a person who shows "selfless service" to the community. He was honored for his work as president of the Island Recreation Association, and with the the Hilton Head Island Rotary Club, the Greater Island Committee and other groups.

## GAMMA IOTA

**Michael E. Keasler** (Texas, 1964) was reelected to the Texas Court of Criminal Appeals in

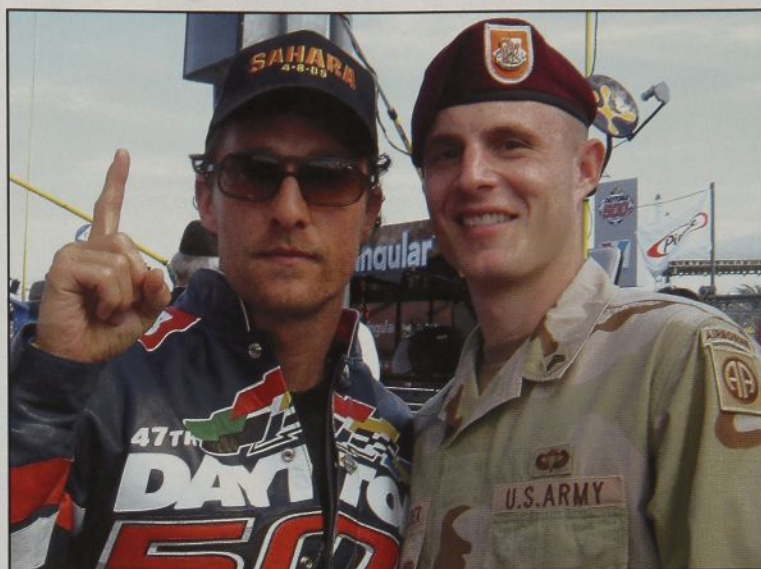

**Matthew McConaughey** (Texas, 1992) and **John Wietholder** (Quincy, 2002) share a moment at the Daytona 500 NASCAR race in February. McConaughey (left) was the event's grand marshal. Wietholder, a sergeant in the 82d Airborne Division, is a singer in the division's All-American Chorus that performed prior to the race.

November. The Republican was first elected in 1999 to the court that is effectively the state supreme court for criminal appeals. Prior to his election to the appellate court, Keasler was a district court judge for 17 years in Dallas.

## DELTA GAMMA

**Jason Gant** (South Dakota, 1999) became a first-term state senator in November. The Republican from Sioux Falls, S.D., was elected to serve Lincoln and Minnehaha counties and sits on the appropriations committee and the government operations and audit committee.

**Bob Gray** (South Dakota, 1993) was elected in November to the South Dakota Senate. The first-term Republican lawmaker represents Hughes, Stanley and Sully counties and serves on the judiciary, legislative procedure and local government committees. Gray who served the Fraternity as a chapter consultant from 1993-94 and is from Fort Pierre, S.D., recently joined a local investment group.

## DELTA OMICRON

**Tom Shields** (Westminster, 1952) was reelected to the Maine legislature in November. Because of term-limit restrictions, the current two-year legislative session marks his fourth and final term as a state representative. Shields represents the city of Auburn and is the Republicans' top-ranking member of the health and human services committee.

## DELTA PI

**Arthur J. Thompson** (Southern California, 1957) was named the 2004 La Cañadan of the Year by the Kiwanis Club of La Cañada. A member of Kiwanis since 1996, he has served the group as its president and as the lieutenant

governor for Division III. Currently, he is the division's advisor for Key Club, the Kiwanis-sponsored service club for high school students.

## DELTA PHI

**Todd Jurkowski** (Florida State, 1994) won an Emmy in March at the Suncoast Regional Emmy Awards for his feature "Bracelet Reunion." His report told the story of Ginny Moore, who was reunited with a bracelet her husband, Marcus, lost more than 60 years ago when he died during the Battle of the Bulge. A memorabilia collector found the bracelet in a foxhole in Normandy and returned it to Moore.

## EPSILON BETA

**Jay Langhammer** (Texas Christian, 1966) has retired after nearly 28 years as a trade show exhibit salesman with The Freeman Companies of Dallas. He handled corporate exhibit work for customers such as Marriott, Hyatt, Hilton, American Airlines and the Los Angeles Convention Bureau. Sports editor of The Rainbow for nearly 40 years, he also has written articles for several athletic conferences and the magazines of more than 30 other fraternities. Langhammer lives in Fort Worth, Texas, and will continue his research and writing activities on a freelance basis.

## EPSILON DELTA

**Kevin R. Kiechler** (Texas Tech, 1976) has been brought on as a partner at GURU Partners. The company is an advertising and marketing group and Kiechler will manage the marketing and print collateral division.

## DELTA ZETA

**Dennis Paul Maugere** (Florida, 1968) was



selected for inclusion in the Marquis "Who's Who" for his career achievements as a civil rights advocate on behalf of the disabled and his multiple professional educator's awards. He served on President Jimmy Carter's Annual Meeting of Employment of the Handicapped and also helped pass legislation in Broward County (Florida) to protect the rights of the handicapped. Maugere has taught at Cooper City High School since 1984 and has been cited in "Who's Who Among America's Teachers" four times (1992, 2000, 2004 and 2005).

#### EPSILON IOTA

**T.J. Moll** (Kettering, 1974) recently retired from R.A. Jones & Co. in Cincinnati after 28 years with the manufacturer of custom packaging equipment. T.J. and his wife Mollie will retire in their home on Tellico Lake in eastern Tennessee.

#### ZETA OMICRON



**Rajiv Patel** (Central Florida, 1999) was recognized by NASA as a Space Flight Awareness Launch honoree for his contributions to the Return to Flight efforts. The award is one of the

most prestigious available to employees and includes as candidates NASA workers from all installations. Patel was recognized for his efforts in supporting the International Space Station program as a lead engineer and for his continual support of NASA's space-exploration vision.

#### ZETA PI

**Glenn Cannon** (Indiana University of Pennsylvania, 1971) was named the Allegheny County Ancient Order of Hibernians "Hibernian of the Year." Cannon is the chairman of the Pittsburgh St. Patrick's Day Parade, was AOH Allegheny County financial secretary for 10 years and has served as state and deputy national legal counsel. Cannon is a manager of public safety wireless systems for M/A-COM, a manufacturer of radio frequency and microwave semiconductors and components.

### ALUMNI IN THE NEWS

Submissions for September's "Alumni in the News" are due by Aug. 1. Information can be e-mailed to [rainbow@delts.net](mailto:rainbow@delts.net). Newspaper clippings can be mailed to Delta Tau Delta Fraternity, 10000 Allisonville Road, Fishers, IN 46038 or faxed to (317) 284-0214.

## Miami alumnus gives school \$30 million

Richard T. Farmer (Miami, 1956), his wife Joyce and the Farmer Family Foundation donated \$30 million to Miami University in April. It was the largest donation in the history of the school and one of the largest given to any state school in Ohio.

The gift consists of \$20 million, plus another \$5 million to accelerate the payment of an earlier pledge. That money will go toward the Richard T. Farmer School of Business building that was named in Farmer's honor for a donation he pledged in the 1990s. The final \$5 million of his most recent gift to the school is designed as a challenge grant, in which the Farmer Family Foundation will

match \$1 for every \$2 raised toward an endowment to recruit business faculty.

"My family and I are delighted to continue our support of Miami University and are proud to be associated with one of the top educational institutions in the country," said Farmer, in a school news media release. "We are passionate about the importance of a good education and welcome the opportunity to provide resources that inspire and guide our future business leaders."

Farmer is the chairman of the board of Cintas Corporation, a Cincinnati-based company that is primarily recognized as a uniform provider.

## Delts in entertainment

COMPILED BY JAY LANGHAMMER

**Chip Chinery** (Miami University, 1986) guest-starred in the NBC pilot "Uncommon Sense" with comedian Larry Miller in late February. He also had a role in the CBS pilot "The Commuters," which stars David Arquette, Johnathon Schaech and Jason Wiles as three suburban husbands who discuss their lives while sharing a daily commute to New York City.

**Will Ferrell** (University of Southern California, 1990) continues to be one of the most sought-after actors in the film industry. His movie "Kicking & Screaming" opened in May, and this month he stars with Nicole Kidman in the movie version of the television show "Bewitched." Other upcoming projects include: "Curious George," "Land of the Lost," "The Producers: The Movie Musical," "Stranger Than Fiction," "Talladega Nights," "The Wedding Crashers" and "Winter Passing."

**Jim Fredley** (Oklahoma State University, 1993) played guitar and mandolin and provided background vocals for Milton Mapes' third CD "The Blacklight Trap," which was released in March on the Undertow label. Compared to Neil Young and Bruce Springsteen, the Austin, Texas, group is fronted by Greg Vanderpool, son of Travis Vanderpool (Texas Christian University, 1964). The band has shared the stage with Willie Nelson, Chris Whitley and Ron Sexsmith. Milton Mapes toured the West Coast recently and this month played at Twangfest in St. Louis and North by Northeast in Toronto this spring. For more information visit [www.miltonmapes.com](http://www.miltonmapes.com).

**Matthew McConaughey** (University of Texas, 1992) has been in the limelight since the premiere and success of "Sahara." In promoting the action film, he logged more than 3,400



**Jason Watters** (Florida, 1999) worked on a three-part series on "Star Wars" that aired on the Discovery Channel in May.

miles driving around the South and Midwest in his RV before ending his journey in March. Two other McConaughey films are set for release this year: "2 for the Money," co-starring Al Pacino and Rene Russo and "Tishomingo Blues," co-starring Don Cheadle. McConaughey also begins filming the romantic comedy "Failure to Launch" this month with co-star Sarah Jessica Parker.

**Jason Watters** (University of Florida, 1999) has worked in TV production for two years on shows such as "Star Search," "Big Brother," "The Swan" and "The Mansion." He also was involved with a Discovery Channel three-episode program titled "Star Wars: Science of Imagination," which aired in May prior to the release of "Star Wars Episode III: Revenge of the Sith."



*The following Chapter Eternal notices were received in the Central Office between January 27 and May 6, 2005.*

#### ALPHA

**Allegheny College**  
Henry F. Parker, 1933

#### BETA

**Ohio University**  
William E. Howard, 1941  
Thomas A. Wittich, 1950  
Alexander V. Prisley, 1954

#### GAMMA

**Washington & Jefferson College**  
J. Paul Proudfit, 1931  
George F. Hinkens, 1941

#### DELTA

**University of Michigan**  
John G. Hoos, 1957

#### EPSILON

**Albion College**  
Fred L. Dimock, 1935

#### ZETA

**Case Western Reserve University**  
Earnest A. Eros, 1941

#### ETA

**University of Akron**  
Michael F. Battaglia, 1972

#### IOTA

**Michigan State University**  
James R. Hayes, 1952  
Phil W. Napolitan, 1954

#### KAPPA

**Hillsdale College**  
Arthur S. Newcomer, 1939  
Robert D. Crankshaw, 1948  
Charles P. Kotting, 1955

#### OMICRON

**University of Iowa**  
James L. Elliott, 1931

#### TAU

**Penn State University**  
Frederick R. Taylor, 1959

#### UPSILON

**Rensselaer Polytechnic Institute**  
Emerson W. Stevens, 1938

#### PHI

**Washington and Lee University**  
Albert H. Dudley, Jr., 1944  
Courtney W. Noe, 1960  
Logan M. Bullitt IV, 1967  
Richard D. Wagner, 1979  
Kevin D. Kurtz, 1983

#### BETA ALPHA

**Indiana University**  
James R. Lowe, 1951

#### BETA BETA

**DePauw University**  
Hamilton S. Newsome, Jr., 1946  
William F. Gessler, Jr., 1951  
Lawrence E. Dawson, 1954

#### BETA GAMMA

**University of Wisconsin**  
Hugh C. Higley, 1939

#### BETA ZETA

**Butler University**  
Robert E. Myers, 1946  
Charles A. Boltin, 1955  
John K. Bryan, 1957  
William H. Bangs, 1960

#### BETA THETA

**University of the South**  
Robert E. Hodgson, 1955

#### BETA IOTA

**University of Virginia**  
William L. Boyd II, 1924

#### BETA KAPPA

**University of Colorado**  
John E. Hickman, 1939  
William E. Burgess, 1945  
Damon A. La Doux, 1958  
William R. Rudolph, 1967

#### BETA LAMBDA

**Lehigh University**  
Fred J. Attaway, Jr., 1944  
R. Byron Smith, 1955

#### BETA MU

**Tufts University**  
Robert Claus, 1935  
Edward F. Cornwell, Jr., 1937

#### BETA NU

**Massachusetts Institute of Technology**  
James J. Cooney, 1950

#### BETA XI

**Tulane University**  
William M. Nelson, Jr., 1946

#### BETA OMICRON

**Cornell University**  
Alexander H. Luedicke, Jr., 1940

#### BETA PI

**Northwestern University**  
Jo M. Walker, 1945  
William J. Colford, 1956  
William D. Wolter, 1960

#### BETA RHO

**Stanford University**  
William C. Ellis, 1938  
William J. Leigh, 1950

#### BETA TAU

**University of Nebraska**  
David P. Weber, 1955  
Leroy C. Butherus, 1957

#### BETA UPSILON

**University of Illinois**  
Jeremiah D. Manley, 1962

#### BETA PHI

**Ohio State University**  
William E. Enyart, 1953  
Robert B. Van Wey, 1972

#### BETA PSI

**Wabash College**  
Robert D. Hale, 1948

#### GAMMA BETA

**Illinois Institute of Technology**  
Norman K. Dasenbrook, 1944

#### GAMMA GAMMA

**Dartmouth College**  
John P. Hartz, 1945

#### GAMMA DELTA

**West Virginia University**  
Jerry Shepherd, 1960

#### GAMMA ZETA

**Wesleyan University**  
Thomas B. Gibb, Jr., 1942  
Ernest R. Eggers, 1953  
Gerald R. Dyer, 1958  
Richard D. Schrade, 1958

#### GAMMA ETA

**George Washington University**  
Frank L. Bowron, 1951

#### GAMMA THETA

**Baker University**  
George S. Tamblyn, 1946

#### GAMMA IOTA

**University of Texas**  
Thaddeus Grundy, 1942  
Malcolm J. Kutner, 1942  
Manly W. Cooper, Jr., 1943  
J. Lawton Stone, 1951  
Henry T. Moore, Jr., 1954  
R. Scott Dahse, 1979  
Peter C. Moutos, 1981

#### GAMMA KAPPA

**University of Missouri**  
Dale O. Bowling, 1938

#### GAMMA LAMBDA

**Purdue University**  
Robert H. Van Winkle, 1938  
Richard L. Collister, 1945  
Frank P. Atha, Jr., 1948  
Daniel Alvarez, 1957

#### GAMMA MU

**University of Washington**  
Geoffrey W. Noyes, 1964  
Terry C. Golden, 1968

#### GAMMA XI

**University of Cincinnati**  
George C. Lockwood, 1950  
Jack P. Bagby, 1953  
Matthew Jones, 2004

#### GAMMA RHO

**University of Oregon**  
Lloyd W. Selfridge, 1940



**GAMMA SIGMA**

**University of Pittsburgh**  
 Carlton G. Dinsmoor, 1928  
 John L. Poellot III, 1937  
 Roland E. Warntz, 1951  
 Michael S. Higgins, 1958  
 John M. Zitzman, 1962

**GAMMA TAU**

**University of Kansas**  
 Richard E. Fox, 1922  
 John R. Severin, Jr., 1941  
 Arlyn G. Smith, 1949  
 John W. Matt, 1963  
 Geoffrey E. Lind, 1971

**GAMMA UPSILON**

**Miami University**  
 Kenneth D. Holman, 1928  
 Eugene J. McGarvey, 1932

**GAMMA CHI**

**Kansas State University**  
 A. Lawrence Reed, 1933  
 Robert H. Johnson, 1990

**GAMMA PSI**

**Georgia Institute of Technology**  
 Harvey L. Fell, Jr., 1936  
 William B. Teague, Jr., 1941  
 Hermet E. (Tony) Smith, Jr., 1961

**DELTA ALPHA**

**University of Oklahoma**  
 Ernest E. Aust, Jr., 1941  
 Dale B. Hinson, 1954  
 Hubert F. Carson, 1954

**DELTA BETA**

**Carnegie Mellon University**  
 John E. Vansuch, 1948  
 Richard S. Shenfeld, 1968

**DELTA GAMMA**

**University of South Dakota**  
 Claude B. Ebert, 1943  
 R. Curtis Jahraus, 1948

**DELTA DELTA**

**University of Tennessee**  
 Daniel E. Kraushaar, 1959

## Fire claims life of renowned architect, Georgia Tech Delt

Hermet E. Tony Smith, Jr., (Georgia Tech, 1963), a leading architect in Atlanta, died April 10 during a fire at his midtown home of 30 years. He was 65.

Smith was heavily involved with efforts to rebuild the Gamma Psi shelter. Enthusiastically, he helped a group of local brothers redesign much of the structure and launch the beginnings of a successful capital campaign.

The following passage is from Mr. Smith's obituary in the Atlanta Journal Constitution:

Smith dedicated his entire professional life to the creation of unique architectural spaces that wedded the magical with the practical. (His work was) distinctive, expressive, personal, and

always true to the testimony of his commissions.

Following his graduation from Georgia Tech, Smith served an apprenticeship in California, New York, Atlanta and Europe. After becoming a registered architect, he worked on some of Atlanta's most familiar buildings including Atlanta Stadium, Coca Cola International headquarters and the Woodruff Arts Center.

He opened his own firm in 1968—Smith Jones Associates—and two years later established Arkhora Associates that specialized in several aspects of architectural work. Much of the work centered on urban restoration, including the Fox Theater and the Castle on 15th Street.

**DELTA EPSILON**

**University of Kentucky**  
 G. Turner Howard, Jr., 1934  
 William R. Trefz, 1957

**DELTA ZETA**

**University of Florida**  
 Jon K. Rhodes, 1935

**DELTA ETA**

**University of Alabama**  
 Tony A. Cox, 1927  
 Dudley S. Powell, 1930  
 James B. Estabrook, 1931  
 James M. Burns, 1932  
 Norman G. Franz, 1932  
 Douglas C. Brewer, 1933  
 Walter J. Byrne, 1933  
 Murray C. Mathews, 1937  
 William B. Gittens, 1939  
 Norman J. Wright, 1939  
 Paul C. Vining, 1941  
 Jerry H. Goode, 1944  
 Jack J. Spencer, 1952  
 John M. Foshee, 1951  
 John D. Little, Jr., 1953  
 Leonard S. Gresham, 1954  
 Sheppard M. Frazier, 1958  
 John A. Smith, 1956

**DELTA THETA**

**University of Toronto**  
 Peter Litnewski, 1972

**DELTA IOTA**

**UCLA**  
 Grant M. Pew, 1985

**DELTA KAPPA**

**Duke University**  
 James O. Otis, 1934  
 William T. Wimbish, 1935  
 Launcelot J. Flemister, Jr., 1935  
 Fred G. Moehlenkamp, 1946  
 Victor V. McGuire, Jr., 1950  
 George K. Freeze, 1954  
 Roy E. Moore, Jr., 1957

**DELTA LAMBDA**

**Oregon State University**  
 Ernest R. Kennedy, Jr., 1952

**DELTA NU**

**Lawrence University**  
 Wendell E. Johnson, 1950

**DELTA XI**

**University of North Dakota**  
 Ralph E. Anderson, 1954

**DELTA OMICRON**

**Westminster College**  
 Ronald E. Rosser, 1957

**DELTA PI**

**University of Southern California**  
 Hewson Lawrence, 1942  
 Robert B. Moody, 1943  
 Charles R. McMonigle, 1951

**DELTA TAU**

**Bowling Green State University**  
 Mark M. Munneke, 1988

Andrew R. Blesi, 1990

**DELTA PHI**

**Florida State University**  
 Johnny M. Kinsaul, 1953

**DELTA PSI**

**UC Santa Barbara**  
 Robert L. Hartzell, 1950

**DELTA OMEGA**

**Kent State University**  
 Marion S. Deweese, 1935  
 Thomas F. Clutterbuck, 1961

**EPSILON ALPHA**

**Auburn University**  
 William L. Scaff, 1963  
 Michael A. Burgess, 1973

**ZETA BETA**

**La Grange College**  
 Michael L. Greene, 1974

**THETA ETA**

**University of South Carolina**  
 James C. Lesley, 1992

**CHAPTER ETERNAL**

*To notify the Fraternity of a member's death, please send an obituary notice, memorial service pamphlet or other written confirmation to Delta Tau Delta Fraternity, 10000 Allisonville Road, Fishers, IN, 46038 2008 or fax information to 317 284 0214.*



# COURTYARD DEDICATION MAY 5, 2005



## INTERNATIONAL HEADQUARTERS FISHERS, INDIANA





“In the name of the Fraternity and by the power and authority vested in me as President of Delta Tau Delta, on this fifth day of May 2005, I hereby dedicate this Courtyard and Shrine to the memory of all Delts passed and to all those yet to be

initiated and that the influence of our Fraternity be good both for time and for eternity.”

— Carl R. Brantley  
International President



(Opposite page) Joseph H. Peters (Baker, 1942) looks at the bricks he purchased on behalf of his pledge brothers at Baker University. (Above, left) The center of the Courtyard is marked with a brick honoring Delta Tau Delta's founding at Bethany College in 1858. That brick is surrounded by bricks with the names of the Fraternity's eight founding fathers. (Above, right) Each of the four columns that anchor the Fraternity's badge in the center of the Courtyard are erected to the four fundamental principles of Delta Tau Delta — Truth, Courage, Faith, Power.



**N**early two years after Delta Tau Delta officially opened its International Headquarters, the centerpiece to the building that is known as one of the finest headquarters in the fraternal world was christened. When International President Carl R. Brantley rang the ceremonial bell to signal the dedication of the International Headquarters Courtyard at 5:12 p.m. on May 5, 2005, a gateway between the Fraternity's past and her future was opened. More than 150 people attended the ceremony on a brilliant sunny day, visiting with each other and looking at the engraved bricks that make the Courtyard truly special. Those bricks already marked are only a beginning of what will be a constantly growing shrine to what makes Delta Tau Delta one of the finest fraternities in the land: the people who love her.

"The bricks are the stepping stone to our success. Some people may think this is the yellow brick road going to the Land of Oz. I differ; these are the purple and gold bricks that lead to the path of manhood and the opportunities that we've bestowed on others, because others gave back to us."

— Carl R. Brantley  
International President

"We are honoring the eight founders, the 46 past national presidents and the men who make up the absolute core of our history. We are here to to celebrate achievements, but also to look forward to the future."

— James B. Russell  
Executive Vice President

#### Speakers

**Keith J. Steiner** (Allegheny, 1973), Master of Ceremonies  
**James B. Russell** (Purdue, 1975), Executive Vice President  
**Norval B. Stephens, Jr.** (DePauw, 1951), Educational Foundation Chairman  
**Alan G. Brackett** (Tulane, 1982), Fraternity Second Vice President  
**Carl R. Brantley** (Georgia Southern, 1975), International President  
**Dr. Kenneth L. Clinton, Jr.** (Texas A&M Commerce, 1965), Fraternity Vice President

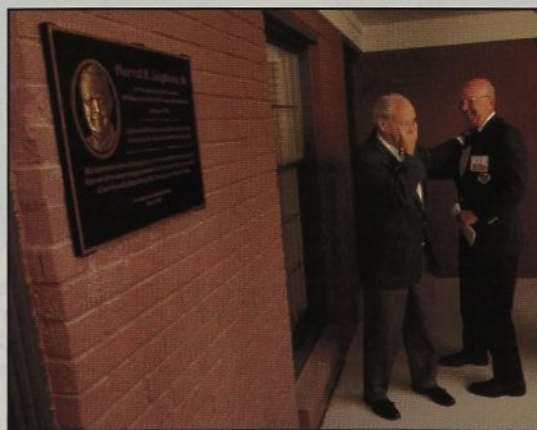

**(Top)** At the center of the Courtyard is a design of the Fraternity's badge, flanked by her four columns. **(Above)** Educational Foundation Chairman Norval B. Stephens Jr. (DePauw, 1951) holds back tears following the unveiling of a plaque in his honor that was donated by longtime friend Robert F. Charles, Jr. (Wabash 1959).





# CENTRAL COURTYARD BRICKS AND MEMORIALS

The following have purchased bricks, which have been installed, from Oct. 8, 2004 to March 22, 2005. The first name is of the person being honored and the second name is of the person making the gift.

## IN MEMORY OF

F Maurice Bloom, Westminster 1932  
Warren Hollrah  
Zach K. Brinkerhoff, Michigan 1903  
Zach Brinkerhoff, Jr.  
George M Brunzell, Idaho 1936  
Dawn Holt  
Ross Butters, Toronto 1958  
Mike Hanson  
Charles G. Drake, Westminster 1935  
Warren Hollrah  
Warren E. Emley, Jr., Michigan 1938  
Rollin A. Ransom  
Hoyt D. Gardner, Westminster 1946  
Warren Hollrah  
E Rutledge Gish, Westminster 1930  
Warren Hollrah  
Robert F. Karsch, Westminster 1932  
Warren Hollrah  
Robert J. Kaseberg, DePauw 1951  
Norval B. Stephens, Jr.  
Henry A. Mentz, Jr., Tulane 1940  
Beta Xi House Corporation  
Elam H. Neal  
Wade Neal  
George E. Neal, DePauw 1912  
Wade Neal  
Robert J. Nickles, Wisconsin 1931  
Eric Buss  
Silas B. Ragsdale, Sr., Texas 1918  
Silas B. Ragsdale, Jr.  
G. Gordon Sinks, DePauw 1951  
Norval B. Stephens, Jr.  
Robert L. Slaughter, Butler 1941  
Jeff Slaughter  
George H. White, Miami (Ohio) 1950  
Thomas R. Field

## IN HONOR OF

Baker University, Class of 2006  
Michael Dizney  
A. Brittany Calhoon  
Donnette Calhoon  
Thomas F. Calhoon, II  
Stanley Chirnside, Westminster 1957  
Warren Hollrah  
Lucy Hunter Cook and all the Moms Delta Omicron  
Warren Hollrah  
Michael W. Engledow, Ball State 1988  
Jenni Engledow  
Robert G. Ferguson, Cincinnati 1971  
Jon A. Hartshorn  
George D. Groce, Westminster 1950  
Warren Hollrah  
C. E. Gene Hamilton, Westminster 1964  
Warren Hollrah  
Robert W. Kroening, Westminster 1947  
Warren Hollrah  
Nikki, Mom and Dad, and Zeta Omicron  
Richard Lindgren  
James R. McCartney, West Virginia 1941  
John A. Mainella  
Stephen W. Neal, Arizona 1979  
Wade Neal

## Be a part of history

Make a tax-deductible donation of \$250 and have a personalized brick installed in the Fraternity's Central Courtyard. For information on purchasing bricks, see the back cover.

Michael E. O'Rourke, Westminster 1985  
Warren Hollrah  
Cory T. Ridenhour, Westminster 1992  
Warren Hollrah  
Frank K. Southworth, Kentucky 1950  
The Southworth Family  
Herbert W. Hoover, DePauw 1951  
Norval B. Stephens, Jr.  
John D. Fettes, DePauw 1950  
Norval B. Stephens, Jr.  
David M. Parmelee, DePauw 1951  
Norval B. Stephens, Jr.  
Neal L. Creswell, DePauw 1950  
Norval B. Stephens, Jr.  
Clarence H. Duesing, DePauw 1950  
Norval B. Stephens, Jr.  
Edward Casassa, DePauw 1951  
Norval B. Stephens, Jr.  
Lee R. Cooper, DePauw 1951  
Norval B. Stephens, Jr.  
David J. Ware, DePauw 1950  
Norval B. Stephens, Jr.  
Kent Vedra  
Steve Vedra

## Personal Bricks

Daniel Couladis, American 2002  
Matt Fleming, Texas 2004  
Aaron Forehand, Northern Colorado 2003  
Mark Gerhard, Michigan State 1989  
Nick Goldsberry, Iowa State 2004  
Dustin A. Gorder, Quincy 2003  
Mr. and Mrs. Kerry B. Harding, Ball State 1982  
Warren M. Hollrah, Westminster 1976  
Gregory B. Holt, Idaho 1963  
Matthew E. Kozlowski, Allegheny 2003  
David Lashouto, Southeastern Louisiana 1985  
Wade Neal, Purdue 1943  
Joseph M O'Sullivan, Jacksonville State 1975  
Daniel E. Pocase, Southern Mississippi 2004  
Rick Saint-Denis, Arizona 1969  
James Schregardus, Butler 2004  
Leonard G. Swanson, Washington State 1962  
Jeremy S. Vanscoy, Wabash 2003  
Lewis and Judith Watt, Tufts 1962

## Friends of the Foundation

Sue File  
Charlotte File  
Claire File  
Hannah File  
Ken File  
Don and Maurie Phelan

## Crescent Society Bricks

Daniel Adler, Arizona 2008  
Jimma Ancheta, Jr., UC Riverside 2007

E. Spencer Anderson, Minnesota 2008  
Keith Barys, Kent State 2005  
Mark Beres, Butler 2006  
Ryan Bernard, Maine 2005  
Jimmy Blalock, UC Riverside 2006  
Larry Brown, UCLA 2005  
Grant Carrabba, Sam Houston 2008  
Steven Compare, American 2007  
Christopher Douse, Georgia 2007  
Christopher Duncan, Arizona State 2007  
Kenneth Ebbert, Jr., Central Florida 2007  
Joseph Ferro, San Diego 2004  
Joe Francisco, Bethany 2001  
Tanner Gerrard, LaGrange 2006  
Karl Gill, Idaho 2006  
Donald Gray III, Morehead State 2007  
Mike Harris, Sam Houston 2003  
Brent Heller, Georgia 2007  
Charles Hvass, Arizona 2007  
Ike Jablon, Chapman 2007  
Mark Jones, Texas Christian 2007  
Kyle Koehler, Nebraska 2004  
Kevin Koroncok, Sam Houston 2006  
James Labuz, MIT 2006  
Jeffrey LeFors, Butler 2005  
Steve Levitt, Georgia 2007  
Peter Lococo, UC Riverside 2008  
Benjamin Madore, Maine 2005  
Greg Maurer, Southern Mississippi 2009  
William McDaniel, Georgia 2006  
Amit Merchant, American 2005  
Grant Miller, LaGrange 2006  
Paul Mittelstadt, Arizona 2003  
Erik Molina, South Dakota 2005  
Stephen Morgan, Sam Houston 2007  
Justin Nichols, Butler 2006  
Tyler Nielsen, Oregon 2008  
Patrick O'Shaughnessy, Maine 2006  
Justin Park, Arizona 2006  
Drew Preiner, Minnesota 2007  
Bryson Rains, Northern Colorado 2007  
Devin Reints, South Dakota 2006  
Andrew Reitman, Colorado State 2005  
Matthew Roach, Butler 2008  
Christopher Rocha, UNC Wilmington 2005  
Joey Ross, Northern Colorado 2007  
David Rothmeier, Georgia 2006  
Moritz Schaefer, UC Riverside 2007  
Travis Schaeffer, Purdue 2004  
Brady Smith, Iowa State 2005  
Matthew Snell, Arizona 2008  
Allen Still, Purdue 2005  
Brian Strebler, Kent State 2007  
Justin Sundheimer, Arizona 2008  
Ross Theriault, Maine 2008  
Brandon Thomas, Sam Houston 2005  
George Tran, UCLA 2008  
Stephen Treese, Kansas State 2006  
Ryan Wallenberg, IIT 2006  
Karl Wehmhoener, Baker 2007  
Benjamin Whitehill, Texas A&M 2007  
Gregory Wolfe, Pittsburgh 2007  
Larry Yarnelle, Wittenberg 2006  
Michael Young, Jr., Missouri-Rolla 2005



The square in the badge design of the Courtyard center consists of 73 names. Of those 73 men, 16 are living. Seven of those men were in attendance for the Courtyard dedication, they are left to right: Donald G. Kress; David N. Keller; Norval B. Stephens, Jr.; David B. Hughes; David L. Nagel; John W. Nichols; John W. Fisher II.



“This square represents the core values of Delta Tau Delta – equality, justice, fairness, aspiration for greater things. It’s only natural that we create a shrine to those men who have been so meaningful to Delta Tau Delta.”

— Alan Brackett  
International Second Vice President

## Center badge filled with Fraternity’s leaders, innovators

The Badge of Honor Shrine is located in the Central Courtyard of the International Headquarters with the eight founders and all former presidents being automatically installed as the founding class. In addition, the Arch Chapter has named additional alumni who through their individual efforts have significantly influenced the progress of the Fraternity.

So distinguished are the acts of these men that had it not been for them, the Fraternity would not have been founded, survived or significantly improved. The following are the 16 men who, though they did not found or serve as president for Delta Tau Delta, have had an indelible impact on the Fraternity: (Listed in order of brick number sequence)

**John R. Thornton:** An early initiate of our second chapter at West Liberty Academy, his correspondence is responsible for much of what we know about our early history. “Russ” Thornton is also responsible for early expansion efforts.

**Rhodes S. Sutton:** When founder Henry Bell looked for a school to assume the Alpha designation, Sutton volunteered to make the ride from Jefferson College in Canonsburg, Pennsylvania, to Bethany on February 22, 1861 to preserve the continuous existence of Delta Tau Delta.

**Samuel S. Brown:** A classmate of Sutton’s, Brown also made the February 1861 ride to

Bethany to preserve the Alpha designation of the Fraternity.

**Robert Robinson:** Robinson was initiated by Sutton and Brown at Jefferson College and was instrumental in the founding of several chapters including Ohio University, Washington College and Allegheny College, our three oldest. His writings greatly enhance our knowledge of our early years and of early Constitutions and Rituals.

**William H. Kirk:** Kirk was the only man left at the Jefferson College Alpha in 1863. The only other existing chapter at the time was Eta, established June 21, 1862 at Ohio University. Kirk recruited 18 members by the



close of 1863, once again preserving our continuous existence.

**William S. Eversole:** A member of the first class of Beta Chapter in 1863 at Ohio, Eversole was a member of the first Executive Council (Arch Chapter), the founder of Psi Chapter at Wooster and co-founder of Mu Chapter at Ohio Wesleyan. His membership badge is the oldest known in existence and is the model for our current membership badge.

**Edward D. Curtis:** Curtis transferred to Hillsdale College, and in 1867 founded Sigma Chapter, later renamed Kappa. In later years Curtis did hold national office and was the author of the complete revision of our Ritual in 1885 that was adopted by the convention in 1886.

**William C. Buchanan:** After being discussed for three years, a motion was passed at the Karnea of 1877 to adopt the name Crescent for a monthly magazine. Buchanan, a Bethany alumnus who was studying law at Cincinnati in 1877, was named editor-in-chief. Because of his efforts, Delta Tau Delta has the third longest fraternity journal in continuous publication.

**James S. Eaton:** Eaton was secretary of the Allegheny Chapter when the Delaware Alpha disbanded at Ohio Wesleyan. He collected as many documents as could be found and returned to Meadville, Penn. Delta Chapter took over the work of Alpha and was subsequently named Alpha at the 1875 Convention.

**Wilbur S. Colvin:** Colvin served on the Extension Committee of 1879, and when it was converted to the Executive Council (Arch Chapter) in 1883, he was elected general secretary. The Ohio alumnus had a hand in the re-establishment of Ohio Wesleyan and the founding of Psi (Wooster), as well as founding chapters at Sewanee, Emory, and the University of Georgia.

**William W. Cook:** Cook was initiated at Hillsdale and revived the old Delta Chapter while at the University of Michigan Law School. Later, he represented the Fraternity as chief negotiator in discussions that led to our merger with the Rainbow Fraternity. He also designed and gave funds to the University of Michigan for the construction of its now famous Law Quadrangle.

**Frank F. Rogers:** Rogers served as secretary and editor of the Fraternity's magazine from 1899 to 1922. When the Arch Chapter authorized the creation of the Central Office, the Stanford alumnus served as the chief executive from 1913 until 1922.

**Stuart Maclean:** Many of Maclean's works as ritualist and later as an interested alumnus are still in use today including: The Rite of Iris, Delta Shelter, The Delt Creed and The Good Delt. The Sewanee alumnus also published the Second Songbook of the Fraternity and served as editor of the Rainbow after his service on the Arch Chapter.

**Hugh Shields:** Immediately upon graduating from Indiana, he served the Central Office until his death on April 9, 1965. A stalwart financial man he created the first fraternity standardized bookkeeping system. He also created the Manual of Organization and Administration which still exists today in the form of the Chapter Leadership Guide.

**Henry M. Wriston:** Dr. Wriston carried the mission and values of the Fraternity to the highest offices of the academy, serving as president of Lawrence University and Brown University. The Wesleyan alumnus received the Gold Medal for lifetime service from the North-American Interfraternity Conference.

**Ralph M. Wray:** The first field secretary hired in 1922, Wray set the standard for service on the field staff. The scrapbook of his travels chronicled nearly six years of chapter visits. Following his staff service, the Colorado alumnus was a regular contributing writer to The Rainbow and published the

Fourth Edition of the Fraternity's songbook.

**Alfred P. Sheriff, III:** After serving as Hugh Shields' assistant since 1960, the Washington & Jefferson alumnus became the Fraternity's executive vice president in 1965. He served through troubling years in the Fraternity's history, bringing stability and growth in an uncertain time. He left in 1982 to serve as the first president of the Delta Tau Delta Educational Foundation.

**John W. Fisher, II:** The Tennessee alumnus was an early member of the field staff and has never forgotten his obligation to future generations. A founding director of the Delta Tau Delta Educational Foundation, he has served as treasurer for nearly 20 years, directing the financial growth and investment strategies that have led the Delt Foundation to a position of prominence.

**David N. Keller:** A freelance writer and film producer, Keller served as editor of The Rainbow for 22 years. The Ohio alumnus' innovation and creativity helped to chronicle a challenging period in the Fraternity's history in a positive, accurate and inspirational way.

#### FOUNDERS & PAST PRESIDENTS

|  |  |
|--|--|
| Richard H. Alfred (Founder)            | George H. McCracken (1946 - 1948)        |
| Eugene Tarr (Founder)                  | W. Harold Brenton (1948 - 1950)          |
| John L. N. Hunt (Founder)              | Martin B. Dickinson (1950 - 1954)        |
| Henry K. Bell (Founder)                | Joel W. Reynolds (1954 - 1956)           |
| Jacob S. Lowe (Founder)                | Francis M. Hughes (1956 - 1960)          |
| William R. Cunningham (Founder)        | Robert W. Gilley (1960 - 1962)           |
| John C. Johnson (Founder)              | John W. Nichols (1962-1964)              |
| Alexander C. Earle (Founder)           | Arnold Berg (1964 - 1966)                |
| Henry T. Bruck (1884 - 1885)           | Thomas C. Clark (1966 - 1968)            |
| Wilson M. Day (1885 - 1886)            | Robert L. Hartford (1968-1970)           |
| Winston Gardner (1886 - 1887)          | W. DeWitt Williams (1970 - 1972)         |
| Lucius Warner Hoyt (1887 - 1888)       | Edwin L. Heminger (1972-1974)            |
| William L. McClurg (1888 - 1891)       | Fred C. Tucker, Jr. (1974 - 1976)        |
| Orring Serfass (1891-1892)             | Frederick D. Kershner, Jr. (1976 - 1978) |
| Charles C. Dickinson (1892 - 1893)     | William J. Fraering (1978-1979)          |
| Kendrick C. Babcock (1893 - 1899)      | Kenneth N. Folgers (1979 - 1982)         |
| Edwin H. Hughes (1899 - 1901)          | Grover C. McEllyea (1982 - 1984)         |
| Frank Wieland (1901 - 1907)            | Donald G. Kress (1984 - 1986)            |
| James B. Curtis (1907 - 1919)          | Wayne A. Sinclair (1986 - 1988)          |
| Alexander Bruce Bielaski (1919 - 1925) | Hoyt D. Gardner (1988 - 1990)            |
| Alvan E. Duerr (1925 - 1927)           | David L. Nagel (1990 - 1992)             |
| Norman MacLeod (1927 - 1933)           | Norval B. Stephens (1992 - 1994)         |
| Harold Tharp (1933 - 1935)             | Jeffrey S. Heatherington (1994 - 1996)   |
| Noble Ray Carroll (1935 - 1939)        | David B. Hughes (1996 - 1998)            |
| Paul G. Hoffman (1939 - 1943)          | Thomas Huddleston (1998 - 2000)          |
| Charles T. Boyd (1943 - 1945)          | Robert E. Roush, Jr. (2000 - 2002)       |
| Francis Foster Patton (1945 - 1946)    | Judge Verity (2002-2004)                 |



# Events showcase Foundation's spirit, goals

In the spirit of this year's theme – "Remembering Those Who Follow" – the Delta Tau Delta Educational Foundation capitalized on the enthusiasm created at the Denver Karnea in August and the Foundation's Annual Meeting in October with record numbers at Foundation events this spring.

## Inaugural dinner successful, brings together 10 chapters

**February 17  
Tampa, Florida**

Long-time supporter and good Foundation friend Mike Hanson (South Florida, 1977) and his wife Kim sponsored a very successful first-time dinner. The event was held at the University Club at the top of the One Tampa City Center in downtown Tampa, Fla., and was enjoyed by Delts from 10 chapters – though Epsilon Pi Chapter alumni from the University of South Florida dominated the group.

Jim Russell, the Fraternity's executive vice president, gave an excellent update on the state of Delta Tau Delta and what it would take for the Fraternity to return to the University of South Florida. Plans were discussed about establishing more regular meetings of Delts in the area, including the possibility of a summer picnic and attending a baseball game. If you live in the Tampa area anytime during the year and would like to be on the mailing list, contact Mike Hanson via e-mail at [hansonlaw@tampabay.rr.com](mailto:hansonlaw@tampabay.rr.com).

## English's citation to DSC highlights Naples Rally

**March 9  
Naples, Florida**

As always, the Naples Rally was a great success with more than 45 Delts from more than 22 chapters represented. The luncheon was once again held at the Vasari Country Club, midway between Fort Myers and Marco Island on the west coast of Florida.

Foundation Chairman Norval Stephens

was the featured speaker and he updated the group on the Foundation's good work and how the alumni's support is making a substantial difference for our undergraduates. Unfortunately, Stephens said, the news media gravitates to the negative stories involving Greek life. What too often gets overlooked is the remarkable good work 98 percent of our members are doing on campus and in the community, he said.

A highlight of the event was when John Fisher (Tennessee, 1938), representing the Distinguished Service Chapter of the Fraternity, cited to membership in the DSC



(From left to right) Richard Freeman, Educational Foundation President Ken File, George Heidenreich III and John R. Orcutt III share a moment during the Naples Rally. The Rally was one of four events held in Florida in February and March.



### 2006 FOUNDATION SPRING EVENTS

- Naples Rally hosted by Mark English
- Boca Raton Reception hosted by Richard Stark
- Vero Beach Reception hosted by Norval Stephens
- Tampa Bay Reception hosted by Mike Hanson and the Delta Tau Delta Educational Foundation

The Tampa Bay reception will likely be held in February and the other three events in early March. An invitation will be sent to alumni who live in the vicinity of the areas where the receptions will be held.

For more information contact Mary Steeb at (888) 383-1858 or via e-mail at [deltevent@delts.net](mailto:deltevent@delts.net).

(Left) John Fisher congratulates Mark English (holding plaque) after English was cited for entry into the Distinguished Service Chapter.

Mark English (DePauw, 1964). English has been a long-time supporter of both the Fraternity and Foundation. He served as the house corporation president of the DePauw chapter and has organized the Naples Rally luncheon since its inception in 1983. If you want to congratulate him, his address is: 800 Slashpine Ct., Naples, FL 34108.

Plans are underway for next year's event that will be held March 8, 2006 in the Naples area. If you did not receive an invitation this year and live in the Naples area – during any part of the year – please contact



the Foundation office with your updated address at (888) 383-1858.

## Florida events capped with back-to-back gatherings

**March 15 and 16  
Boca Raton, Florida and  
Vero Beach, Florida**

On consecutive evenings receptions were held in Boca Raton and Vero Beach, respectively.

On March 15, Richard Stark (Iowa State, 1971) and his wife Joan once again opened their beautiful home on South Ocean Blvd. across the intercoastal from the Boca Club. This is a growing event that we hope will become as successful as the Naples Rally. It was discussed how to double the size of attendance for the 2006 event in order to share this mid-season break with the more than 800 Delts who live in the immediate area. Norval Stephens and Foundation President Ken File were both in attendance and brought greetings from the national Fraternity.

The Treasure Coast was the site of the final Florida event this spring with close to 25 Delts and their guests in attendance. Norval Stephens and his wife Diane welcomed area alumni to their new home in Vero Beach to enjoy an evening of fellowship. With more than 150 alumni living within 45 miles of Vero Beach, Fla., it is the perfect spot to launch another Delt event in South Florida. Those who attended the inaugural event agreed it could be yet another successful Florida event and were given directories of all Delts living in the immediate area.

Foundation President Ken File was the featured speaker and shared news about the Fraternity. He also updated alumni on the current status of their chapters and provided an upbeat message about the positive impact fraternities are having nationwide.

Plans are now being made to host events in both Boca Raton and Vero Beach next year, but they will only grow if Delts make every effort to attend. If you would like to host or sponsor a Delt event in your home or area and want assistance from the

Foundation staff, please contact the office at (888) 383-1858. We are always looking for ways to help Delts gather so they can share the good news of the Fraternity and rekindle the spirit that binds us together.

## Delt Congressmen attend function, discuss legislation

**April 20  
National Capital  
Alumni Reception  
Washington, D.C.**

The Rayburn office building on Capital Hill once again served as the site for the spring reception of the National Capital Alumni Chapter. With more than 100 Delts in attendance from more than 25 chapters, the D.C. area continues to be the greatest melting pot of Delts in the country.

Rosario Palmieri (American, 1999), the

two of our six Delts in Congress dropped by to share in fellowship with their brothers.

Representative Paul Ryan (Miami, 1992) serves the first district of Wisconsin and addressed the group on the importance of the Fraternity. He also updated the group on the work he is doing in Congress on the Collegiate Housing and Infrastructure Act (H.R. 1548). The act would allow donors to help update, repair, renovate and/or build collegiate housing for our members on a tax-deductible basis. Ryan serves on the Ways and Means Committee and has been a real friend to the fraternity movement.

Representative Tim Ryan (Bowling Green, 1995) – and no relation to Paul Ryan – serves the 17<sup>th</sup> District of Ohio and also dropped by the event. He shared how some of the most important lessons he learned about leadership took place while he was



**Rep. Paul Ryan (center) is joined by James L. Ervin (left) and Tom W. O'Bryon during a reception in Washington. Ryan and Rep. Tim Ryan joined a group of fellow Delts at the Rayburn office building April 20 to discuss the Fraternity's strength and legislation that might affect the Greek world.**

American University chapter advisor, once again helped organize the event. Jim Russell, the Fraternity's executive vice president, was the featured speaker and updated the group on the Fraternity's status. Wayne Sinclair, a former international president, and Ken File were also in attendance. National Capital Alumni Chapter President Matt Schumacher (Washington & Jefferson, 1997) talked about upcoming activities for the alumni chapter and invited everyone to attend the group's future events.

The highlight of the evening was when

president of the Delta Tau Chapter. He is very proud of his Fraternity experience and uses many of the skills he learned while at Bowling Green State in his daily work.

More than 150 members of the U.S. Congress are Greek. President George W. Bush and Vice President Dick Cheney are also Greek as are their wives and a large number of members of the Cabinet. Also, every member of the current U.S. Supreme Court is Greek. That's an impressive percentage considering fraternity and sorority members represent less than two percent of the U.S. population.



## Participants

(Advisor's alma mater, graduation year)

The 21 presidents selected for the 2005 Presidents Retreat represent a diverse group of all of our chapters from across the country. They were selected through an application process during which they were asked to evaluate themselves as a leader.

### Butler University

Greg Zahn, president  
Steve Vedra, advisor  
(Butler, 2002)

### University of Minnesota

Alex Vu, president  
Kris Troha, advisor  
(Clemson, 1995)

### University of Missouri

Patrick McEnvoy, president  
Cory Ridenhour, advisor  
(Westminster, 1992)

### University of Pittsburgh

Nicholas Kennedy, president  
Nick Frollini, advisor  
(Carnegie Mellon, 1997)

### Kansas State University

Jake Quigley, president  
Jared Schultz, advisor  
(Kansas State, 2002)

### University of Kentucky

Scott Livesay, president  
Jack Osman, advisor  
(Morehead State, 1981)

### University of Florida

John Harrison, president  
Charlie Emerson, advisor  
(Florida, 1980)

### Westminster College

Brad Main, president  
Read Parham, advisor  
(Westminster, 1998)

### Florida State University

Keelan Cottle, president  
Christopher Green, advisor  
(West Florida, 1988)

### Oklahoma State University

Ryan Stevens, president  
Todd Baker, advisor  
(Oklahoma State, 1979)

### Auburn University

Drew Nelson, president  
Billy Wilbourne, advisor  
(Auburn, 1973)

### Ball State University

Aaron Stevens, president  
Brian Hobbs, advisor  
(Ball State, 1999)



# Presidents Retreat bases growth around Delts' Mission and Values

By Jesse Epstein

American University, Theta Epsilon  
President

The men who serve as chapter advisors and presidents for Delta Tau Delta constantly strive to better not only their chapters but the entire Fraternity.

In these regards, the International Headquarters played host to the second annual Presidents Leadership Retreat May 20-22. The retreat brought chapter presidents and advisors from 21 colleges together for a weekend of growth, leadership training, chapter improvement and brotherhood. By doing so, it continued the vision of former International presidents John Nichols and Judge Verity.

The retreat's curriculum was based around the Mission and Values of the Fraternity: Truth, Courage, Faith and Power are our foundation; Integrity is essential; Lifelong learning and growth are vital; Accountability is fundamental to all commitments; Strengthening community is essential to our vitality; Brotherhood sustains us.

After each presentation based on an aspect of the Mission and Values, participants gathered in small groups to discuss a related case study.

"Highlighting the Mission and Values of the Fraternity gives the president and the chapter advisor the ability to find ways to implement what we are truly all about into the everyday work of the chapter," said Dan Couladis, director of leadership development.

In addition to the Mission and Values studies, participants were given a personality profile, held an open forum, graded former U.S. presidents' effectiveness and assessed their chapters. Most enjoyable was a steak fry dinner May 21 that included a question-and-answer session with International President Carl Brantley.

"Weekends like this are what Delta Tau Delta is all about," Brantley said at the conclusion of the retreat. "This is brotherhood, because you gentlemen don't have to be here. You could be off

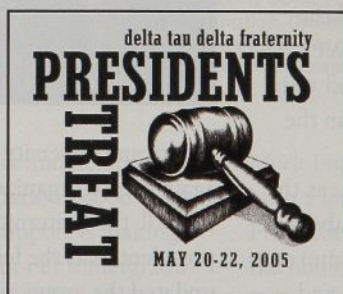



doing other things with your time, but you accept an opportunity to come out here and improve yourselves and your Fraternity. You are all my brothers."

Speakers during the weekend included Executive Vice President Jim Russell, Educational Foundation President Ken File, Assistant Executive Vice President Garth Eberhart, Director of Residential Life Andy Longo, Ball State University's Director of Student Organizations Lynda Wiley, Brantley and Couladis.

"The weekend gave me a chance to reflect on a challenging first semester (as president) and recharge my batteries so I can best serve my chapter this upcoming year," said Jake Quigley, president of the Gamma Chi Chapter at Kansas State. "I learned a lot from my brothers and advisor and have many good ideas for the chapter."

The retreat concluded with the passing of the gavel with the participants reflecting on their personal growth during the weekend and the effect the retreat will hopefully have on their chapters. Several advisors became emotional as they spoke about the importance of giving back to Delta Tau Delta with some expressing regret that it took them so long to realize it. The chapter presidents talked about the successes and failures within their chapters, the challenges they faced and the excitement they have about the possibilities of making their chapters stronger.

"The chapter advisors and presidents entered the Retreat as the people responsible for the success of their chapters," Couladis said. "They left with an improved working relationship, an improved ability to implement the vision of the Fraternity and Delta Tau Delta left with 21 improved chapters."

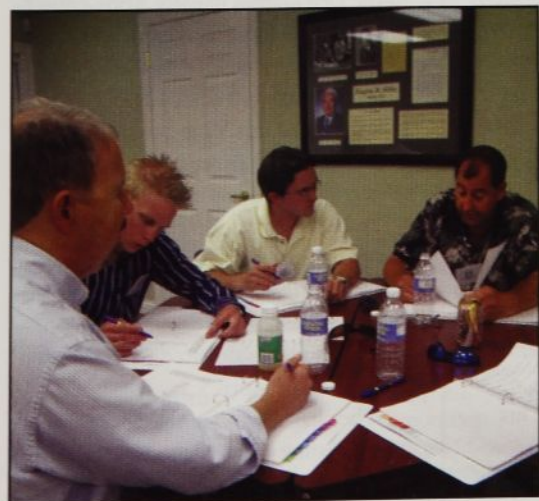

Bob Beck (left), the chapter advisor for Northern Arizona, works with his chapter president Jared Field (in striped shirt), Oklahoma State chapter president Ryan Stevens and OSU advisor Todd Baker (right).

## Participants

**University of Missouri-Rolla**  
Ryan Kelly, president  
Brian Booth, advisor  
(Missouri-Rolla, 1997)

**Colorado State University**  
Michael Toll, president  
Zac Varela, advisor  
(Colorado State, 1996)

**Southeastern Louisiana University**  
Gary Prescott, president  
Gene Pregeant, advisor  
(Southeastern Louisiana, 1980)

**Central Florida University**  
Mike Guastella, president  
Rajiv Patel, advisor  
(Central Florida, 1999)

**Texas A&M University**  
Jon Boben, president  
Donald May, advisor  
(Sam Houston State, 1968)

**American University**  
Jesse Epstein, president  
Rosario Palmieri, advisor  
(American, 1999)

**University of San Diego**  
Shaun Moothart, president  
Chris Hutchison, advisor  
(San Diego, 1996)

**Eastern Michigan University**  
Trevor Allen, president  
Aaron Cowell, advisor  
(Eastern Michigan, 1996)

**Northern Arizona**  
Jared Field, president  
Bob Beck, advisor  
(Arizona State, 1977)

## Presenters

Carl R. Brantley  
International president  
James B. Russell  
Executive vice president  
Ken File  
Foundation president  
Garth Eberhart  
Assistant executive vice president  
Andy Longo  
Director of Residential Life  
Daniel S. Couladis  
Director of Leadership of Development  
Lynda Wiley  
Ball State University  
Director of Student Organizations

# Top pledging and initiating chapters

It has been another banner year for Delta Tau Delta. For the first time since 1992, we have more than 6,100 undergraduate members. Below are the 20 chapters that took the most pledges and initiated the most men for the 2004-2005 academic year as reported to the International Headquarters.

## Pledging

|                |     |
|----------------|-----|
| Kentucky       | 56  |
| Texas          | 54  |
| Texas Tech     | 51  |
| Indiana        | 48  |
| Illinois       | 47  |
| San Diego      | 44  |
| Purdue         | 43  |
| Florida State  | 41  |
| Ohio           | 39  |
| Arizona State  | 39* |
| Ohio State     | 38* |
| UC-Riverside   | 38  |
| UCLA           | 38  |
| Chapman        | 34  |
| Northwestern   | 32  |
| Cincinnati     | 32  |
| South Dakota   | 32  |
| Oklahoma State | 32  |
| Georgia        | 31  |
| Duke           | 30* |
| Texas A&M      | 30  |

\* Colony

## Initiating

|                  |     |
|------------------|-----|
| Duke             | 82* |
| UCLA             | 53* |
| Auburn           | 49* |
| Kentucky         | 48  |
| San Diego        | 48  |
| Illinois         | 45  |
| Texas Tech       | 42  |
| Kennesaw State   | 41* |
| Texas            | 39  |
| Maine            | 36* |
| Chapman          | 35  |
| Georgia          | 34  |
| Ohio             | 33  |
| MIT              | 32  |
| Eastern Illinois | 32  |
| Florida State    | 32  |
| Northwestern     | 31  |
| Butler           | 27  |
| W & J            | 26  |
| Arizona          | 26  |

\* Installation



# Gamma Mu nears \$1 million in donations

With \$60,000 in April, Miss Greek has raised over \$980,000 in 19 years

The Gamma Mu Chapter's 19<sup>th</sup> annual Miss Greek competition once again was one of the highlights of the Greek community at the University of Washington.

Through donations, fund-raising dinners, and the sales of t-shirts and wristbands, the competition raised \$60,000. The funds will go toward supporting research at the Fred Hutchinson Cancer Research Center (FHCRC).

Gamma Mu has donated \$980,000 to FHCRC since the start of Miss Greek 19 years ago and has already begun planning for next year's event. The brothers hope to do more than just pass the \$1 million mark in 2006, setting a goal to raise \$120,000 in time for the 2006 pageant set for April 18.

"This pageant is a culmination of the year's work for the girls," pageant co-chair Sean Monaghan, a sophomore, told university's student newspaper *The Daily*.

The fundraising started about eight months before the actual competition in March. Most of the money was raised by the members of sororities who were selected by their chapters to be a contestant.

This year, Sarah Pierce was crowned Miss Greek 2005. The freshman and Alpha Gamma Delta member earned a total of \$2,500 in scholarship money along



**Colin Mansfield (left) talks to Miss Greek contestants Emily Fetterly (Kappa Kappa Gamma) and Alice Drury (Alpha Chi Omega).**

with her title. She won \$1,000 as the overall winner and also raised \$12,000 to be named Top Fundraiser of the pageant for which she was given another \$1,000 in scholarship money. This is the third year in a row that a member of Alpha Gamma Delta has been crowned Miss Greek.

"There's no way I could have done this without the support of my family and friends, and especially the girls of my sorority," Pierce told the paper.

Pierce played piano and sang a song she composed about a friend who was diagnosed with brain cancer. She was also named talent winner and awarded an additional \$500 scholarship.

## Chapters of the year

The following chapters were named the top chapters for the 2004-05 academic year on their respective campuses by either university or Greek officials.

**Epsilon Gamma**  
Washington State

**Zeta Theta**  
Villanova

**Theta Epsilon**  
American

**Theta Eta**  
South Carolina

**Theta Xi**  
Eastern Michigan

**Theta Chi**  
Muhlenberg

**Iota Epsilon**  
Chapman

## Theta Epsilon dominates American Greek awards

The Theta Epsilon Chapter was awarded 10 of a possible 13 award, including Chapter of the Year at American University, at the annual Greek Awards in April. Along with the highest honor, Theta Epsilon was cited for its excellence in risk reduction, collaboration with Delta Gamma and Delta Sigma Theta on an event called "Separate but Equal", scholastic achievement, alumni relations and public relations.

"Delta Tau Delta's outstanding performance, over the past year, is indicative of the various awards they received," said Danny Kelley, American's Greek advisor. "This chapter continues to exhibit the standards, values, character and commitment that are necessary to thrive as an outstanding organization."

Tim Walbrun was named "Greek Man of the Year" for his contributions as Interfraternity Council President and as treasurer of Theta Epsilon. Rosario Palmieri was named "Chapter Advisor of the Year" and President Jesse Epstein was awarded the "Chapter President of the Year" distinction.

## Epsilon Epsilon aids food bank, shelter

Epsilon Epsilon Chapter played host to the Delt Games in early April, collecting food for a local food bank and money for a battered women's shelter.

"We had two truckloads and a car full of cans," Matt Wood told the *Daily Wildcat*, Arizona's student newspaper. "We ended up donating 2,275 pounds."

In Delt Games, sorority chapters competed in activities such as skits, banner decorating and holding a barbecue. The event lasted five days and the canned food was donated to the Tucson Food Bank on April 5.

The chapter also raised \$3,000 for The Brewster Center, a local battered women's shelter. The money was raised through entry fees with each sorority paying a fee per participating member.

For spring chapter reports visit [www.delts.org](http://www.delts.org)



# Fraternity seeks alumni to serve undergraduate chapters

The following are chapters (alphabetized by state) at which alumni are needed to serve Delta Tau Delta:

## Arizona

**Chapter:** Arizona (Epsilon Epsilon)  
**Need:** Full complement of assistant advisors\*  
**Contact:** Tom Ray (thomasmray@aol.com)

**Chapter:** Northern Arizona (Theta Omega)  
**Need:** Full complement of assistant advisors\*  
**Contact:** Tom Ray (thomasmray@aol.com)

## California

**Chapter:** UC-Riverside (Theta Lambda)  
**Need:** Full complement of assistant advisors\*  
**Contact:** Tom Ray (thomasmray@aol.com)

**Chapter:** San Diego (Theta Zeta)  
**Need:** Chapter advisor; full complement of assistant advisors\*  
**Contact:** Tom Ray (thomasmray@aol.com)

**Chapter:** Stanford (Beta Rho)  
**Need:** Chapter advisor; full complement of assistant advisors\*; house corporation  
**Contact:** Tom Ray (thomasmray@aol.com)

## Florida

**Chapter:** Florida (Delta Zeta)  
**Need:** Full complement of assistant advisors\*  
**Contact:** Jody Danneman (jody@atlanta-imagearts.com)

**Chapter:** Florida State (Delta Phi)  
**Need:** Full complement of assistant advisors\*  
**Contact:** Jody Danneman (jody@atlanta-imagearts.com)

## Georgia

**Chapter:** Emory (Beta Epsilon)  
**Need:** Full complement of assistant advisors\*  
**Contact:** Jody Danneman (jody@atlanta-imagearts.com)

## Idaho

**Chapter:** Albertson (Thata Psi)  
**Need:** Chapter advisor; full complement of assistant advisors\*  
**Contact:** Tom Ray (thomasmray@aol.com)

**Chapter:** Idaho (Delta Mu)  
**Need:** Full complement of assistant advisors\*

**Contact:** Tom Ray (thomasmray@aol.com)

## Illinois

**Chapter:** Eastern Illinois (Zeta Rho)  
**Need:** Full complement of assistant advisors\*  
**Contact:** Don Kindler (ddk@wideopenwest.com)

**Chapter:** Quincy (Iota Delta)  
**Need:** Full complement of assistant advisors\*  
**Contact:** Don Kindler (ddk@wideopenwest.com)

## Indiana

**Chapter:** Indiana (Beta Alpha)  
**Need:** Full complement of assistant advisors\*  
**Contact:** Don Kindler (ddk@wideopenwest.com)

## Iowa

**Chapter:** Iowa State (Gamma Pi)  
**Need:** Division vice president  
**Contact:** Chuck Safris (wpdpres@mchsi.com)

## Kansas

**Chapter:** Baker (Gamma Theta)  
**Need:** Advisory committee  
**Contact:** Chuck Safris (wpdpres@mchsi.com)

## Kentucky

**Chapter:** Western Kentucky (Epsilon Xi)  
**Need:** Full complement of assistant advisors\*; house corporation  
**Contact:** Jody Danneman (jody@atlanta-imagearts.com)

## Maine

**Chapter:** Maine (Gamma Nu)  
**Need:** Chapter advisor; division vice president  
**Contact:** James Garboden (jgarboden@adelphia.net)

## Massachusetts

**Chapter:** MIT (Beta Nu)  
**Need:** Chapter advisor; division vice president  
**Contact:** James Garboden (jgarboden@adelphia.net)

## Missouri

**Chapter:** Missouri (Gamma Kappa)  
**Need:** Advisory committee; house corporation  
**Contact:** Chuck Safris (wpdpres@mchsi.com)

## Nebraska

**Chapter:** Nebraska (Beta Tau)  
**Need:** Division vice president  
**Contact:** Chuck Safris (wpdpres@mchsi.com)

## New Jersey

**Chapter:** Stevens Institute of Technology (Rho)  
**Need:** Chapter advisor  
**Contact:** James Garboden (jgarboden@adelphia.net)

## New York

**Chapter:** Rensselaer Polytechnic Institute (Upsilon)  
**Need:** Chapter advisor  
**Contact:** James Garboden (jgarboden@adelphia.net)

**Chapter:** Cornell (Beta Omicron)  
**Need:** Chapter advisor  
**Contact:** James Garboden (jgarboden@adelphia.net)

## Ohio

**Chapter:** Dayton (Theta Rho)  
**Need:** Full complement of assistant advisors\*  
**Contact:** Don Kindler (ddk@wideopenwest.com)

**Chapter:** Ohio Wesleyan (Mu)  
**Need:** Full complement of assistant advisors\*  
**Contact:** Don Kindler (ddk@wideopenwest.com)

**Chapter:** Wittenberg (Iota Beta)  
**Need:** Full complement of assistant advisors\*  
**Contact:** Don Kindler (ddk@wideopenwest.com)

**Chapter:** Wright State (Iota Gamma)  
**Need:** Full complement of assistant advisors\*  
**Contact:** Don Kindler (ddk@wideopenwest.com)

## Oklahoma

**Chapter:** Southeast Oklahoma St. (Theta Nu)  
**Need:** Supervisory, advisory committee  
**Contact:** Chuck Safris (wpdpres@mchsi.com)

## Oregon

**Chapter:** Oregon (Gamma Rho)  
**Need:** Chapter advisor; full complement of assistant advisors\*; house corporation  
**Contact:** Tom Ray (thomasmray@aol.com)

## Pennsylvania

**Chapter:** Lehigh (Beta Lambda)  
**Need:** Chapter advisor  
**Contact:** James Garboden (jgarboden@adelphia.net)

**Chapter:** Villanova (Zeta Theta)  
**Need:** Chapter advisor  
**Contact:** James Garboden (jgar-

boden@adelphia.net)

## South Carolina

**Chapter:** South Carolina (Theta Eta)  
**Need:** Full complement of assistant advisors\*; house corporation members; division vice president  
**Contact:** Jody Danneman (jody@atlanta-imagearts.com)

## Tennessee

**Chapter:** University of the South (Beta Theta)  
**Need:** Full complement of assistant advisors\*  
**Contact:** Jody Danneman (jody@atlanta-imagearts.com)

**Chapter:** Tennessee (Delta Delta)  
**Need:** Full complement of assistant advisors\*, except assistant recruitment advisor; house corporation members  
**Contact:** Jody Danneman (jody@atlanta-imagearts.com)

## Texas

**Chapter:** Texas State (Zeta Delta)  
**Need:** Advisory committee; house corporation  
**Contact:** Chuck Safris (wpdpres@mchsi.com)

## Virginia

**Chapter:** Virginia (Beta Iota)  
**Need:** Full complement of assistant advisors\*  
**Contact:** Jody Danneman (jody@atlanta-imagearts.com)

**Chapter:** Virginia Tech (Iota Zeta)  
**Need:** Full complement of assistant advisors\*  
**Contact:** Jody Danneman (jody@atlanta-imagearts.com)

## Washington

**Chapter:** Washington State (Epsilon Gamma)  
**Need:** Full complement of assistant advisors\*  
**Contact:** Tom Ray (thomasmray@aol.com)

## West Virginia

**Chapter:** West Virginia (Gamma Delta)  
**Need:** Chapter advisor  
**Contact:** James Garboden (jgarboden@adelphia.net)

\* Assistant advisor, advisor for finances, assistant advisor for new member education, assistant advisor for recruitment and an assistant advisor for academics.



## BASKETBALL

Six Delts helped lead Lawrence University to a 20-6 record and the second round of the NCAA Div. III National Tournament.

Guard **Jason Holinbeck** led the Vikings with 55 three-point baskets and sank 83.7 of his free-throw attempts while ranking second in scoring (12.7 per game average). He also set a school record in late January with 47 points against Grinnell College by hitting 21 of 25 field-goal attempts in 31 minutes. An All-Midwest Conference second team selection, he was also on the ESPN Academic All-District V team.

**Kyle McGinnis** was the team's third-leading scorer with an 11.3 per-game average and was second in rebounding (108), assists (65) and steals (31). Forward **Brendan Falls** was second in free-throw shooting (83.3 percent) and was joined by fellow Delt guard **Brett Sjoberg**, an ESPN Academic All-District V selection, forward **Ben Klekamp** and forward **Nick Grahovac** on the Lawrence team.

The Albion College basketball team also enjoyed one of its best seasons, reaching the quarterfinals of the Div. III National Tournament and finishing with a 26-4 record. Guard **Zak Silas** was an All-Michigan Collegiate Athletic Association honorable-mention selection and led the Britons in three-point shooting percentage (45.6 percent). He finished the season with 263 points and 35 assists. Also guiding Albion were guard **Rick Palmer**, who played in every game and finished with 52 assists and 21 steals, and center **Will Braaksma**.

Five Delts played for Stevens Tech this past season. Guard **Floyd Morris** started 21 contests, led the team with 87 assists, was third with 38 steals and finished with 123 points. Forward **Dan Jordan** also had 21 starts, and guard **Stephen Peters** played in 25 games. Also contributing to the Ducks' season were guard **Anthony Buntin** (14 games) and forward **Thomas Olsen** (five games).

Other Delts in college-basketball news:

- **Nevada Smith** (Bethany College, 2002) was named an assistant coach at Allegheny College following one season as SUNY Canton's head coach.

- Postplayer **Wes Koch** played in 11 games

## Delts lead Lawrence basketball, hockey

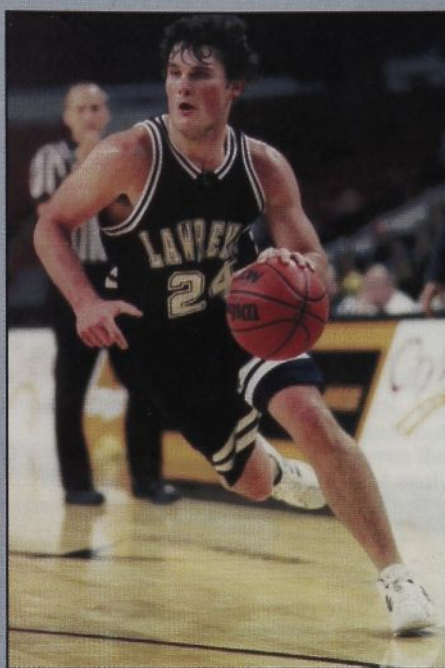

The Lawrence basketball team had six Delts help lead it this year, including **Jason Holinbeck** (left) who led the team with 55 three-point baskets. The school's hockey team had 20 Delts on its roster of 26 players. **Ryan Blick** (above) scored eight goals and had 23 assists for the Vikings.

for Wabash College.

- Longtime NBA star guard **Andy Phillip** (University of Illinois, 1944) was named to his alma mater's All-Century Team last fall. The only Illini player in the National Basketball Hall of Fame, he was the 1943 Big Ten Most Valuable Player, was a three-time All-American and had an 11-year professional career.

In professional basketball:

The Cleveland Cavaliers' director of basketball operations, **Mike Bratz** (Stanford, 1977), returned to the team's bench in late March and served as an assistant coach for the remainder of the NBA season. He previously worked as an assistant with the Washington Wizards and the Sacramento Kings, and, during the 2003 season, as a Cavalier assistant.

## SWIMMING

Kenyon College continued to dominate men's swimming at the NCAA Division III level, winning its 26<sup>th</sup> consecutive national championship. Two Delts who earned All-American honors helped lead the way. **Thomas Ashby** was on four winning relays: 200-yard freestyle, 400 medley, 400 freestyle and 800 freestyle. He also placed fifth in the 100 freestyle and 100 butterfly.

**Joey Gosselar** was on the winning 400 medley relay team at the NCAA meet and placed second in the 100 breaststroke and 200 breaststroke. He also had a sixth-place finish in the 200 individual medley. **Alex Stoyel** swam at the North Coast Athletic Conference meet and was on the winning 400 medley relay. He placed third in the 200 breaststroke and eighth in the 100 breaststroke.

M.I.T.'s **J.P. Carlucci** also earned All-American status at the NCAA Division III meet. He was part of the 400 medley relay team that finished fourth and a member of the fifth-place-finishing 200-medley-relay team. At the New England Women's and Men's Athletic Conference meet, he won the 200 breaststroke and was on the winning 200- and 400-medley relays.

Other Delts involved with collegiate swimming this season:

- **Greg Parini** (Kenyon College, 1982) coached the Denison University men's and women's teams to successful seasons. The women finished third and the men's team took fifth at the Division III championships.
- **Kevin Albano** was a diver for Lehigh University.
- **Reed Needles**, a diver for Ohio Wesleyan, competed at the North Coast Athletic



Conference meet.

- Zach Manker of Wabash College was on the fifth-place 800-freestyle-relay team at the North Coast Athletic Conference meet.
- Ben Weible (fifth on the 200 medley relay), Jeff Smith (freestyle) and Jordan Smith (breaststroke) of Wittenberg University competed at the North Coast Athletic Conference meet.

## WRESTLING

Jake Herbert of Northwestern University was an All-American selection after placing third at the NCAA Div. I meet in the 174-pound division. He finished the season with a 33-3 record, including 22 consecutive victories. He placed second at the Big Ten Championship meet and won both the Beast of the East Invitational and the Midland Championship.

Four other Delts wrestled for the Wildcats: Nick Hayes, who was 11-10 at 165 pounds and placed second at the Beast of the East meet; Jordan Brown, who wrestled at 125 pounds; and 160-pounder Brandon Lozdoski.

- Several other Delts wrestled this year:
- Gordon Bierschenk (165 pounds) wrestled at the University of Minnesota.
  - Scott Doerr of Duke University posted a 7-3 record at 174 pounds.
  - Geoff Protz of Case Western Reserve University finished with a 23-15 record, earned All-University Athletic Association honors and placed second at the Midwest Regional at 141 pounds.
  - Michael Wrick saw action at 197 pounds for M.I.T.
  - Garret Pino of Wabash College wrestled at 133 pounds.

## HOCKEY

The Lawrence University Delts claimed 20 of the 26 spots on the hockey team roster. Goalie Andrew Isaac (3.60 goals against average, 572 saves in 16 games) and the team's second-leading scorer Ryan Blick (eight goals, 23 assists) were named to the All-Midwest Collegiate Hockey Association team. Blick also finished his career as the school's all-time scoring leader with 103 points.

Mike Burkhart led Lawrence in points (34) and goals (14) this season, while Mason Oakes was third in scoring (13

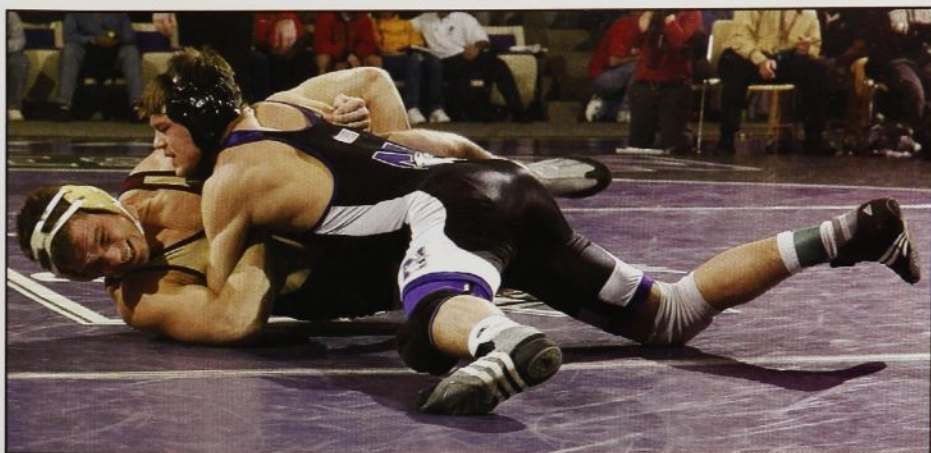

**Jake Herbert (top) a redshirt freshman on the Northwestern University wrestling team this past season, finished third at the NCAA Div. I Championship meet in the 174-pound division. He finished the season with a 33-3 record, including 22 consecutive victories.**

goals, 16 assists). Also among the Vikings' scoring leaders were Joe Searl (26 points), Pete Mossberg (24 points) and Andy Rozanski (19 points).

Goalie Daniel Ljung had 385 saves and 4.63 goals against average in 12 games. Other contributors for Lawrence were Gharritty McNett, Brad Barton, Jay Schofield, Willie Vanderhyden, David Olynyk, Neil Wallace, Mike Beauchaine, Evan Thornton, Charlie Ward and Daniel Rohrer.

Six Delts were members of the M.I.T. hockey team. Brian Rose's 10 assists led the team and he was second in scoring with 16 points. Nicholas Maietta contributed nine points and Nick Fahey added four. Also seeing action for the Engineers were Danny Williams, Brad Holschuh and Nicholas Leeper.

## OTHER SPORTS

- Several alumni of the Stanford chapter played professional baseball this season, three of whom — Arizona Diamondbacks outfielder Shawn Green (1996), Boston Red Sox first baseman Dave McCarty (1992) and New York Yankees pitcher Mike Mussina (1991) — started the season in the majors. Opening the season in Triple A were infielder Brian Dallimore (1996) of the Fresno Grizzlies, infielder Jed Hansen (1995) of the Norfolk Tides, pitcher Rick Helling (1994) of the Nashville Sounds and catcher A.J. Hinch (1996) of the Scranton/Wilkes-Barre Red Barons.
- The Fraternity's top professional lacrosse player, Matt Ogelsby (Duke University,

1995), completed his ninth season in the National Lacrosse League. After playing with the Charlotte Cobras as a rookie in 1996, he was a starter for the Philadelphia Wings from 1997 through 2000 before sitting out a year. He has since played for the Calgary Roughnecks (2002), Colorado Mammoth (2003) and San Jose Stealth (2004-05). He has played in 83 NLL games during his career and has scored 152 points. In the fall of 2002, he was named to the Atlantic Coast Conference 50<sup>th</sup> Anniversary Lacrosse Team. A three-time All-Atlantic Coast Conference selection, he was the 1995 ACC Player of the Year and a first-team All-American.

- All-Big-East defensive tackle Ben Lynch (West Virginia University, 2005) signed with the Washington Redskins as a free agent.
- Golfer Scott Dunlap (University of Florida, 1985), who last played regularly on the PGA Tour during 2002, tied for sixth at the rain-shortened BellSouth Classic in April with a 209 total. His earnings of \$161,875 marked his biggest professional payday since he won \$270,600 for a third-place tie at the Players Championship in 2000.
- Ranole Beng played the libero position for the 25-6 Stevens Tech volleyball team.

*Delt Sportlight is compiled by Joseph H. "Jay" Langhammer Jr. (Texas Christian University, 1966). Sports or entertainment news should be e-mailed to jlangham132@aol.com. To read more about Greeks in entertainment and sports, go to the North-American Interfraternity Conference web site at [www.nicindy.org](http://www.nicindy.org) and click on Who's Greek.*



# CENTRAL COURTYARD BE A PART OF DELT HISTORY

## A PERMANENT PLACE IN DELT HISTORY

For a tax-deductible gift of only \$250, you, and those you honor, can be a part of Delta Tau Delta history forever.

NAME OF INDIVIDUAL ORDERING BRICK \_\_\_\_\_ PHONE NUMBER \_\_\_\_\_

STREET ADDRESS \_\_\_\_\_

CITY \_\_\_\_\_ STATE \_\_\_\_\_ ZIP \_\_\_\_\_

CHAPTER (IF YOU ARE A DELT) \_\_\_\_\_ GRADUATION YEAR \_\_\_\_\_

Please send acknowledgement of my honorary or memorial gift to:

NAME OF INDIVIDUAL TO RECEIVE ACKNOWLEDGEMENT \_\_\_\_\_

STREET ADDRESS \_\_\_\_\_

CITY \_\_\_\_\_ STATE \_\_\_\_\_ ZIP \_\_\_\_\_

### Gift Payment

Total number of gifts/bricks ordered @ \$250 each \_\_\_\_\_

☐ Please charge my gift to ☐ VISA ☐ MC ☐ Discover

Expiration Date \_\_\_\_\_ Three digit security code \_\_\_\_\_

Account Number \_\_\_\_\_

Signature \_\_\_\_\_

TOTAL AMOUNT DUE \_\_\_\_\_

☐ My check for the total is enclosed (Make check payable to Delta Tau Delta Educational Foundation.)

☐ I prefer to make five equal payments of \$50, the first of which is enclosed. Please send second reminder on \_\_\_\_\_; third reminder on \_\_\_\_\_; fourth reminder on \_\_\_\_\_; and fifth reminder on \_\_\_\_\_.

Indicate how you would like your brick inscribed (three lines):

|  |  |  |  |  |  |  |  |  |  |  |  |  |  |  |  |  |  |  |  |
|--|--|--|--|--|--|--|--|--|--|--|--|--|--|--|--|--|--|--|--|
|  |  |  |  |  |  |  |  |  |  |  |  |  |  |  |  |  |  |  |  |
|  |  |  |  |  |  |  |  |  |  |  |  |  |  |  |  |  |  |  |  |
|  |  |  |  |  |  |  |  |  |  |  |  |  |  |  |  |  |  |  |  |

## YOU COULD MAKE A VERY SPECIAL GIFT...



...if you buy a personalized brick in the Fraternity's Central Courtyard. Each person giving a gift of \$250 or more will have a brick inscribed and placed in the Central Courtyard. You may make a gift on behalf of yourself or in honor or memory of someone. Each beautifully inscribed brick will be

personalized to your specification; three lines — with up to 18 characters per line, including spaces — are available.

What a great way to also honor a Delt husband, father, grandfather, son, uncle, nephew, friend or pledge brother. A limited number of bricks are available. You will receive a letter of acknowledgement with the text of your inscription. Please return the brick reservation form with your gift today.

Bricks ordered by April 1, 2006 will be installed in May 2006.

## The Rainbow

Delta Tau Delta Fraternity  
10000 Allisonville Road  
Fishers, Indiana 46038-2008

Parents: While your son is in college, his magazine is sent to his home address. We hope you enjoy it. If he is no longer in college and is not living at home, please send his new address to the Delta Tau Delta Central Office on this form or go to [www.delts.org](http://www.delts.org).

Visit the Delt community or update your address on-line at [www.delts.org](http://www.delts.org)