

The Magazine Of Delta Tau Delta Fraternity

# Rainbow

COMMITTED TO LIVES OF EXCELLENCE

YOUR NEW INTERNATIONAL PRESIDENT

## Nothing plane about Jidge

MEET YOUR NEW ARCH CHAPTER

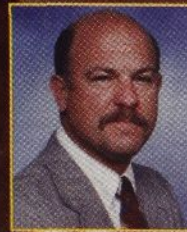
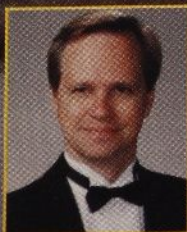



## From the President

# Seniors play inspirational and vital role to underclassmen

Remember that as you have profited from the brothers who preceded you, you should be mindful of your obligations to those who follow. By the time you are second semester juniors and

seniors, frequently your outlook toward the Fraternity changes. You have different things on your mind than do incoming freshmen. However, do not underestimate the vital role you play to the Fraternity. Look at the difference between a senior and a freshman. Remember that at one time you were a freshman and remember the way you looked up to those upperclass Delts. They could and did make an impact on you.

It hasn't been long ago that I met with a group of upperclassmen from one of our Delt chapters and told them how important they were to the success of their chapter. I don't believe they really understood it that way. If our mission is the education of youth and the inspiration of maturity, we can't really do it without the most mature brothers in each chapter. These, more often than not, are upperclass Delts.

There is something very special about a senior and the perspective in leadership that he brings to each chapter. So don't bug out on your younger brothers. They need you. Your chapter needs you and the Fraternity needs you. Stay involved and stay a resident of the chapter house through your senior year. It is a service to your chapter that you do so and, like most service work, you are richly rewarded in that you receive more than you give. Remember, we pledge to Delta Tau Delta life long allegiance, service, loyalty and love. Provide your leadership as a senior and you and your chapter will be richly rewarded.

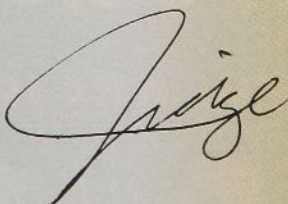

The Rainbow (ISSN 1532-5334) is published quarterly for \$10 per year by Delta Tau Delta Fraternity at 10000 Allisonville Road, Fishers, Indiana 46038-2008; Telephone 1-800-DELTASXL; <http://www.delts.org>. Periodical Postage paid at Fishers, Indiana and at additional mailing offices. POSTMASTER: Send address changes to Delta Tau Delta Fraternity, 10000 Allisonville Road, Fishers, Indiana 46038-2008. All chapter reports, alumni notes, alumni chapter reports, news stories, photographs, manuscripts, subscriptions and death notices for publication should be sent to Christopher Martz, Director of Communications, 10000 Allisonville Road, Fishers, Indiana 46038-2008.



# Rainbow

DECEMBER 2002  
VOL. 127 NO. 1

Christopher Martz  
Director of Communications  
and Rainbow Editor  
[chris.martz@delts.net](mailto:chris.martz@delts.net)

Joseph H. "Jay" Langhammer  
Sports and Entertainment Editor  
[jay@totalshow.com](mailto:jay@totalshow.com)

## Officers

### PRESIDENT

Jidge Verity  
VP, Big D Industries, Inc.  
5620 SW 29th Street, P.O. Box 82219  
Oklahoma City, OK 73148-0219  
(H) 405-752-2510 (W) 405-682-2541 x112  
(F) 405-681-4219  
[jidge@bigdind.com](mailto:jidge@bigdind.com)

### VICE PRESIDENT

Carl R. Brantley  
200 Woodland Prime, Suite 201  
Menomonee Falls, WI 53051  
(H) 262-252-2594 (W) 414-760-5456  
(F) 414-359-1555  
[cbrantley@levi.com](mailto:cbrantley@levi.com)

### SECOND VICE PRESIDENT

Dr. Kenneth L. (Rock) Clinton  
Route 1, Box 603  
Cumby, TX 75433-9797  
(H) 903-886-7969 (W) 903-468-6041  
(F) 903-468-6036  
[Kenneth\\_Clinton@tamu-commerce.edu](mailto:Kenneth_Clinton@tamu-commerce.edu)

### TREASURER

Gilbert D. Standley  
D.B. Englehart & Associates  
8720 Castle Creek Pkwy, Suite 127  
Indianapolis, IN 46250  
(H) 317-594-0640 (W) 317-915-2265  
(F) 317-577-9424  
[dtltreasurer@aol.com](mailto:dtltreasurer@aol.com)

### SECRETARY

Alan Brackett  
650 Poydras Street, Ste. 2150  
New Orleans, LA 70130  
(H) 504-488-2875 (W) 504-595-3000  
(F) 504-522-2121  
[abrackett@mbib.com](mailto:abrackett@mbib.com)

### DIRECTOR OF ACADEMIC AFFAIRS

James O. Selzer  
604 NE Silverleaf Place  
Lee's Summit, MO 64064  
(H) 816-478-1315 (W) 816-691-2748  
(F) 816-474-4208  
[jselzer@stinsonmoheck.com](mailto:jselzer@stinsonmoheck.com)

## Division Presidents

### EASTERN DIVISION PRESIDENT

James Garboden  
[jgarboden@yahoo.com](mailto:jgarboden@yahoo.com)

### NORTHERN DIVISION PRESIDENT

James Kappel  
[kappel\\_james\\_p@tully.com](mailto:kappel_james_p@tully.com)

### SOUTHERN DIVISION PRESIDENT

Jody B. Danneman  
[jodyatlanta-imagearts.com](mailto:jodyatlanta-imagearts.com)

### WESTERN PACIFIC DIVISION PRESIDENT

James Bowersox  
[b2924@adnc.com](mailto:b2924@adnc.com)

### WESTERN PLAINS DIVISION PRESIDENT

James Wallen  
[jwallen@qrs.com](mailto:jwallen@qrs.com)



# Features

## COVER STORY



The 2002-2004 board of directors and director of academic affairs were elected at the Los Angeles Karnea. Meet each of the new Arch Chapter members in this feature as their wives write about the service their husbands give to the Fraternity.

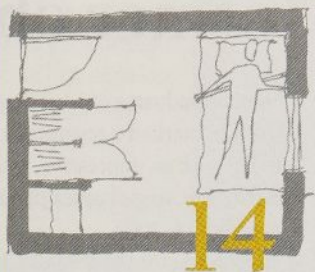

## GREEK HOUSING CHALLENGES

The student housing market is seeing significant trend changes due to demographics and technological advances.

*A journey toward the future*



23

## EDUCATIONAL FOUNDATION 2002 ANNUAL REPORT

The Foundation provides a complete recognition of Delts committed to creating lives of excellence.

## Also in this issue

**32 INSTALLATIONS**  
The Fraternity welcomes Texas Tech, Tulane, and Virginia Tech among the ranks of chartered groups.

## Departments

- 4 Fraternity Headlines
- 19 Alumni in the News
- 22 Chapter Eternal
- 20 Delt Spotlight

**The mission of The Rainbow shall be to:**

- Inform** members of the events, activities and concerns of interest to members of the Fraternity.
- Attract** and involve members of the Fraternity via appropriate coverage, information and opinion stories.
- Educate** present and potential members on pertinent issues, persons, events and ideas so that members may be aware of and appreciate their heritage as Delts.
- Serve** as an instrument of public relations for the Fraternity by presenting an image of the Fraternity commensurate with its quality and stature.
- Entertain** readers with its information and quality writing and editing, so that it is a pleasure to read and share with others.

## Central Office Directory

The Delta Tau Delta Central Office can be reached by calling 1-800-DELTS-XL.

Tammy Ault  
**Accounts Receivable**

Garth Eberhart  
**Assistant Executive Vice President**

Andy Hafner  
**Director of Leadership Development**

Susan Haskell  
**Administrative Assistant**

Jason Lazar  
**Administrative Assistant**

Chris Martz  
**Director of Communications**

Nick Prihoda  
**Director of Expansion**

Lesia Purcell  
**Administrative Assistant**

Diana Ray  
**Payroll and Accounts Payable**

Kathy Renner  
**Office Manager**

Mike Ross  
**Director of Residential Life**

Jim Russell  
**Executive Vice President**

Alan Selking  
**Director of Business Affairs**

Nancy Williamson  
**Administrative Assistant**

## Foundation Directory

The Delta Tau Delta Educational Foundation can be reached by calling 1-317-284-0210.

Ken File  
**President**

Sonya Gill  
**Chief Financial Officer**

Brett Dyess  
**Director of Chapter Educational Funds**

John Mainella  
**Annual Fund Director**

Mary Steeb  
**Executive Assistant**

Cynthia Frank  
**Administrative Assistant**



# Ohio Wesleyan event honors former chapter presidents



**Nine Mu Chapter presidents attended the formal banquet hosted by the undergraduates of Ohio Wesleyan.**



**Dr. William Eells offers some inspirational remarks during the banquet. Eells was presented with an Alumni Achievement Award at the event.**



**Ed Heminger and Bill Eells have been brothers for more than 50 years.**



**Ed Heminger expresses his thanks to Chapter President Ahmed Salkini after the dinner, while Fred Newton looks on.**



**Past presidents Ed Heminger and Bill Eells present a new flag to Mu Chapter.**

*Special thanks to Ed Heminger and John Ford for compiling the information and the photos for this story.*

Undergraduates of Mu Chapter at Ohio Wesleyan marked a resurgence in chapter activity with an impressive, formal banquet honoring the past chapter presidents on September 14, 2002.

Returning for the festivities were William H. Eells (1946), Ed Heminger (1948), John Ford (1973), Fred Newton (1980), R. J. McKay (1998), Jeff Pistone (1999), Jamen Brown-Hutchins (2000) and Scott Donaldson (2002), with current president Ahmed Salkini joining the group.

Dr. Eells was honored with an Alumni Achievement Award, recognizing his professional career and his support of the chapter over the years. Eells headed the chapter during the final days of World War II and is credited with keeping the chapter alive during that era.

Eells is a former Ford Motor Company executive, now retired, living in Delaware, Ohio, and serving as a trustee of Ohio Wesleyan. Active in politics, he has served three United States presidents and eight state governors on various boards and commissions.

Heminger, who was pledged by Eells, shared in the September program, as one of four Mu Deltas to serve as international president of the Fraternity in the post World War II period.

The Past Presidents Dinner marked the reorganization of the Mu House Corporation, which is undertaking a major program of renovation and refurbishing of the Shelter. The event also marked a return of Mu Chapter achievement in membership numbers, scholarship ranking and campus citizenship.

Efforts were made over the past summer to locate and invite all living past presidents of Mu Chapter. The honor roll includes over 50 men, and more than half of them responded with regrets at not being able to attend and pledges to try to do so in the future. The Presidents Dinner will take place annually in September.

The purpose of the Presidents Dinner was two-fold: to honor all former presidents of Mu Chapter, and to organize these alumni into a Presidents Council that will serve to help increase alumni support and involvement with the undergraduates. Jeff Pistone was elected as the initial chairman of the

Presidents Council and a very successful organizational meeting was held at which specific goals and objectives were discussed. Among the resolutions adopted were for the group to do the following:

- Serve as the foundation of an alumni association
- Work to increase alumni involvement in chapter affairs
- Find ways to help individual undergraduates and the chapter as a whole
- Improve university-Fraternity policies and relationships.

Following a social hour at which the presidents had the opportunity to get to know the undergraduates who now call the Mu Shelter home, everyone adjourned to the dining room for a fine banquet prepared under the direction of undergraduate Gio Scappini. Entertainment was provided by undergraduate Mohamed El-Zein, an operatic tenor who performed two breathtaking arias.

After dessert, Salkini introduced Ford, who also serves as house corporation vice president. Ford introduced the other past presidents and house corporation members in attendance. Ford then mentioned Heminger's long years of service to the Fraternity and said that there was no one more fitting to introduce the evening's guest of honor. After reflecting briefly on his time at Delta Tau Delta, Heminger introduced the man that had recruited him, Bill Eells.

Eells then held the audience spellbound for nearly 30 minutes as he recounted many inspirational memories and amusing anecdotes from his days at the Shelter. After he finished, the chapter presented Eells with two plaques honoring him as a Distinguished Alumni-one to take home with him and an identical one that now hangs in a place of honor in the Branch Rickey Library at Mu Chapter.

Eells and Heminger then presented the chapter with a new Delt flag and then hands were extended and farewells were said. The 2003 Presidents Dinner promises to be another grand event. For details on next year's event, please contact Ed Heminger via e-mail at [edheminger@thecourier.com](mailto:edheminger@thecourier.com) or John Ford at [jford@jonesobenchain.com](mailto:jford@jonesobenchain.com).



## 'Big Buddies' act as mentors to youths

Louisiana State University's Delts hosted a football tournament activity day for children in the Big Buddy program on November 23 at BREC's Highland Road Park. The fraternity brothers made T-shirts for the children and found sponsors to provide food.

The Big Buddy program, sponsored by United Way, provides positive role models for children to look up to through various constructive learning activities. Big Buddy provides artistic, educational and entertaining activities for children from low-income areas. The program hopes to teach positive values while providing fun activities.

"We couldn't have asked for a better group," said Gay Mack, Big Buddy executive director. "Delta Tau Delta coordinated everything. All we did was bring the kids, and they loved it."

Fraternity members said they enjoyed hosting the event and encourage other organizations to help out.

"I love working with kids," said Jason Feder, a business administration junior. "[The tournament] turned out really well. We had perfect weather and fun with the kids."

—Excerpts from LSU Reveille

Each brother and sister was asked to bring in a minimum of \$50 from pledges that consisted of family, friends and businesses. Their goal was to raise at least \$3,000 for the Greater Pittsburgh Food Bank, an organization that donates 50,000 pounds of food per day to low income families in Allegheny County.

—Excerpts from The Pitt News

## Nine Delts initiated into Gamma Sigma Alpha

Gamma Sigma Alpha is a national Greek academic honor society which recognizes Greek scholars who excel in academics. Delt initiates include:

- Leo McNeely, Case Western Reserve University
- Brian Dobis, Marietta College
- Christopher Hale, Marietta College
- Brian Wolfe, Marietta College
- Kristofer Dragor, University of North Dakota
- Casie Marin, University of Texas
- John Friedmann, Washington and Jefferson College
- William Knestrick, Washington and Jefferson College
- Michael Pehur, Washington and Jefferson College.

## Pitt Delts fast for city food bank

Spaghetti, garlic bread and brownies were served as the "last meal" for the men and women of the University of Pittsburgh's Delta Tau Delta and Delta Zeta.

For the next 24 hours, the groups were expected to live on juice, soda and water as part of a famine to benefit the Greater Pittsburgh Food Bank.

The famine, a first for the Pitt Greek community, was put into action by Delta Tau Delta at the end of the last school year. Delta Tau Delta got the idea from their chapter at Carnegie Mellon. "The idea is to fast for 24 hours to realize what it feels like to be hungry," sophomore Brad Kleinfelter, a coordinator of the event, said. Delta Zeta Sorority was also invited to help out in an effort to get as many people as possible involved.

## Statement of Ownership

Statement of Ownership, Management, and Circulation		1. Publication Title	2. Issue Date
THE RAINBOW		10/9/02	
3. Issue Frequency		4. Annual Subscription Price	5. Number of Issues Published Annually
Quarterly		\$10.00	4
6. Complete Mailing Address of Known Office of Publication (Not printer) (Street, city, county, state, and ZIP+4)		7. Complete Mailing Address of Headquarters or General Business Office of Publisher (Not printer)	
Delta Tau Delta Fraternity 10000 Allisonville Road Fishers, Indiana 46038		Delta Tau Delta Fraternity 10000 Allisonville Road, Fishers, IN 46038	
8. Complete Mailing Address of Publisher (Not printer)		9. Full Name and Complete Mailing Address of Publisher, Editor, and Managing Editor (Do not leave blank)	
Delta Tau Delta Fraternity 10000 Allisonville Road, Fishers, IN 46038		Chris Marx Delta Tau Delta Fraternity, 10000 Allisonville Road, Fishers, IN 46038	
10. Owner (Do not leave blank. If the publication is owned by a corporation, give the name and address of the corporation immediately followed by the names and addresses of all stockholders owning or holding 1 percent or more of the total amount of stock. If not owned by a corporation, give the names and addresses of the individual owners. If owned by a partnership or other unincorporated firm, give its name and address as well as those of each individual owner. If the publication is published by a nonprofit organization, give its name and address.)		11. Known Bondholders, Mortgagees, and Other Security Holders Owning or Holding 1 Percent or More of Total Amount of Bonds, Mortgages, or Other Securities. If none, check box.	
None		None	
12. Tax Status (For completion by nonprofit organizations authorized to mail at nonprofit rates. Check one.)		13. Publication Title	
<input type="checkbox"/> Not for Profit <input type="checkbox"/> Has Changed During Preceding 12 Months (Publisher must submit explanation of change with this statement)		THE RAINBOW	

## Former President Kershner dies

As this issue of *The Rainbow* was going to the printer, the Central Office learned that former International President, Dr. Frederick D. Kershner, Jr., passed away on Monday, December 2, 2002.

An in-depth story will be published on Dr. Kershner in the March issue of *The Rainbow*.

## 2003 Stanford Delt Classic set for May 5

The Stanford Delt Legends' Golf Classic for the Boys and Girls' Club of the Peninsula will be held on Monday May 5, 2003 at Sharron Heights Golf Course in Menlo Park. A dinner/ dance will be held on Sunday, May 4.

2003 will mark 110 years for Beta Rho. "The Centennial and Ten-Eleven Decades of Delt Excellence" will be highlighted by honoring a Delt from each of the recent past decades.

Beta Rho has a long tradition of athletes. Besides All-Pac-10 and All-Americans it also holds the records for most pro football, baseball, and Olympians of any fraternity chapter in the nation.

More information and photos from this year's tournament can be found at [StanfordDelts.org](http://StanfordDelts.org).

Reservations to play can be sent to [charlesmarsala@InteractiveAR.com](mailto:charlesmarsala@InteractiveAR.com)

13. Publication Title		14. Issue Date for Circulation Data Below	
THE RAINBOW		September 2002	
15. Extent and Nature of Circulation		16. Average No. Copies Each Issue During Preceding 12 Months	
a. Total Number of Copies (Net press run)		69,701	
b. Paid and/or Requested Circulation		67,963	
(1) Paid Through Dealers and Carriers, Street Vendors, Counter Sales, and Other Non-USPS Paid Distribution (2) Paid Through the USPS		(1) Outside County as Shown on Form 3526 (2) In-County as Shown on Form 3526	
c. Other Classes Mailed Through the USPS		NONE	
d. Total Paid and/or Requested Circulation (Sum of 15b(1), (2), and (3))		67,963	
e. Free Distribution by Mail (Carriers, management only, and other mail)		450	
f. Free Distribution Outside the Mail (Carriers or other means)		NONE	
g. Total Free Distribution (Sum of 15e and 15f)		450	
h. Total Distribution (Sum of 15d and 15g)		68,413	
i. Copies Not Distributed		1,288	
j. Total (Sum of 15i and 15h)		69,701	
k. Payment of Postage and Fees Required (15b(1), (2), and (3))		99.33	
l. Payment of Postage and Fees Required (15e and 15f)		99.33	
m. Total Payment of Postage and Fees Required (15k and 15l)		198.66	

I certify that all information furnished on this form is true and complete. I understand that anyone who furnishes false or misleading information on this form or who omits material or information requested on the form may be subject to criminal sanctions (including fines and imprisonment) and/or civil sanctions.

Signature: *Christopher Marx* Date: *10/10/02*

Instructions to Publishers

- Complete and file one copy of this form with your postmaster annually on or before October 1. Keep a copy of the completed form in your records.
- In cases where the stockholder or security holder is a natural person, include in items 10 and 11 the name of the person or corporation for whom the form is being filed. Also include the names and addresses of all stockholders owning or holding 1 percent or more of the total amount of bonds, mortgages, or other securities of the publishing corporation. In item 11, if none, check the box.
- Be sure to furnish all requested information called for in item 15. Free circulation must be shown in items 15d, e, and f.
- Item 15b. Copies not distributed must include (1) newspaper copies originally mailed on Form 3526, and returned to the publisher, and (2) estimated returns from news agents, and (3) copies for office use, libraries, schools, and all other copies not distributed.
- If the publication had Periodicals authorization as a general or requester publication, this Statement of Ownership, Management, and Circulation must be submitted; it must be printed in any issue in October or, if the publication is not published during October, in item 17, indicate the date of the issue in which this Statement of Ownership will be published.
- Item 17 must be signed.

Failure to file or publish a statement of ownership may lead to suspension of Periodicals authorization.

Form 3526, October 1999 (Revised)

This Statement of Ownership, Management and Circulation must be published once a year for publications given a periodical authorization by the United States Postal Service.





# Fall Charterings

Chapters return to Texas Tech and Tulane;  
New chapter chartered at Virginia Tech







# Texas Tech

## Epsilon Delta

BY JASON ROBINSON, FORMER COLONY PRESIDENT



On Sept. 28, 2002, the Epsilon Delta Chapter of Delta Tau Delta was re-installed at Texas Tech University in Lubbock, Texas. Fifty-five men were entered into the Delt brotherhood. This marks the organization's new day as the leaders of Delta Tau Delta at Texas Tech. Delts across the country have a high regard for grades and outstanding service, and this group of men is no exception. The 2.802 GPA held by the men ranks them in the top half of all fraternities on campus.

Overall, it was really a great experience for all of the men involved. Through the course of the petition period, it was great to see everyone pull together for one cause. I never thought I would join a fraternity, but this is one decision that I will look back on and smile. Now that the charter has been restored, it is time for the men of Epsilon Delta to pull together and make this one of the top chapters in the country.

The colony was originally re-founded in the spring of 2000 by a group of consultants who did a wonderful job. This effort resulted in a group of 59 men with a cumulative GPA of 3.133. From the beginning these men were academic leaders on campus and continue to strive for excellence. The initiation and banquet was a culmination of a great deal of hard work and determination that paid off dearly.

Initiation took place in the Matador Room in the Student Union building on campus. This would not have been possible without the superior Ritual team from the Zeta Sigma chapter of Texas A&M. These men brought us the message of the initiation ceremony without one flaw. The day ended with a wonderful banquet at Lubbock Country Club. Dr. Michael Shonrock served as the master of ceremonies that featured a number of special guests. International President Jidge Verity presented the charter and the university president delivered a key message. Dr. David Schmidly addressed the crowd and reflected on his experience as a Greek undergraduate at Texas Tech.

It was a great way to bring together the alumni and current members of Epsilon Delta in a celebration of a new era. Delts have been at Tech since 1958 and we are proud to be back on campus. The men of Epsilon Delta look forward to starting this new chapter in the history of Epsilon Delta. Epsilon Delta would also like to take this time to thank everyone that was instrumental in this effort. Special thanks to Chapter Advisors Jim Gilbreath and Dal Burrous, and Faculty Advisor Dr. Dick Auld.

### TEXAS TECH FACTS

■ **Texas Tech University history dates back to 1925 and is currently home to just over 25,000 students from across the world.**

■ **The University is also a member of the Big 12 Conference which is one of the strongest NCAA conferences in the nation.**

■ **Texas Tech is one of eight schools in the state of Texas with a Delt chapter. The Tech Delt chapter was originally founded in 1958.**



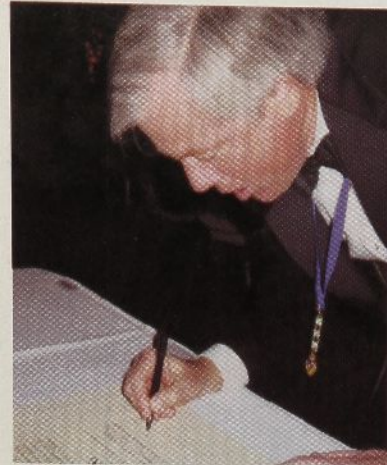

The Tulane charter was the first charter Jidge Verity (Oklahoma, 1970) signed as international president of the Fraternity.



During the Tulane installation banquet, Jody Danneman (University of Georgia, 1988) was installed as the Southern Division president by Alan Brackett (Tulane, 1982) who was elected secretary of the Fraternity during the August Karnea.



In honor of the service of William J. Fraering (Tulane, 1946), who served on the Arch Chapter from 1967 until his death in 1979, Brett Dyess presented a replica of the portrait of founder Henry Bell to International President Verity. The original portrait will hang in Founders Hall of the headquarters of the Fraternity and serve as reminder to future generations of Deltas of the life-long service of these two great men. Verity then presented the portrait to the newly installed chapter so the replica of that portrait would forever hang in the Beta Xi Shelter as a reminder of Fraering's influence on Beta Xi Chapter and the Fraternity.



# Tulane

## Beta Xi

### TULANE FACTS

■ Tulane University is a private, non-sectarian research university with 11 schools and colleges located in New Orleans.

■ Tulane University was named by *Kaplan/Newsweek's* college guide as one of the nine "Hot Schools" in the nation.

### TULANE DELT FACTS

■ This group was reinstalled as the Beta Xi Chapter on September 21, 2002.

■ Beta Xi was originally chartered on June 8, 1889.

■ During the 2002 rechartering, the Beta Xi signed its 1000th initiate, Jeffrey Brown. To date, there have been 1012 members initiated into the chapter.

■ The chapter has received three court of honor awards and one Hugh Shields award for chapter excellence.

"I have never seen a group of men work harder to achieve a common goal. Every member of Beta Xi earned the charter that we signed that day. It was truly an awesome experience."

—Stephen Thomas

"Taking part in the ceremony was something we had all looked forward to for over a year. Never in all that time, however, could I have imagined that my expectations would be so greatly exceeded."

—Derek Rollins

"To have the international president and so many other members of the Arch Chapter in attendance was a significant honor for all of us. Their presence signified the overwhelming support that our fledgling chapter can expect in the future."

—Trey Tropani

"Beta Xi installation was an incredible experience, but it is only the first of many goals that we have set for ourselves and those who follow us."

—Ryan Estaris

"On the day of installation, I not only cemented my brotherhood with Beta Xi, but I gained millions of brothers around the world. I know that any one of them would help me in any way they could to better myself and society. I gained a new family that I will be a part of forever."

—Joe Centanni

"It was the culmination of a lot of hard work by all of us here at Beta Xi. Signing the charter was one of the best feelings I've ever had."

—Matt Broo

"Waiting to receive our charter felt like an eternity, but when the day finally arrived, the wait made it that much more special."

—Jason Andrus

"On that day we could all say that our hard work was worth it, and that we created an organization to be proud of."

—Jordan Jackson

"It was an incomparable experience. The camaraderie and brotherhood that filled the rooms that day is what being a Delt is all about. It not only brought us together in a more formal occasion, but it united us as a group of men filled with truth, courage, faith and power."

—Paul Huynh





# Virginia Tech

## Iota Zeta

BY JUSTIN SMIT, CHAPTER PRESIDENT



### VIRGINIA TECH FACTS

From a meager beginning in October of 1872, Virginia Polytechnic Institute and State University, popularly known as Virginia Tech, is Virginia's largest university with 25,600 students.

U.S. News & World Report ranked Virginia Tech's undergraduate program as the 26th best among national public universities. Of all universities—public or private—U.S. News & World Report ranked Virginia Tech the 46th best value in the country.

On November 16, 2002, the Virginia Tech Crescent Colony was honored to be inducted into the international brotherhood of Delta Tau Delta. We had worked over two years to earn our charter and the designation of Iota Zeta. This momentous weekend rekindled nostalgic memories of Delta Tau Delta's birth on the campus of Virginia Tech.

As an Alpha father, I can vividly remember our first brotherhood retreat. 27 strangers unsure of what the future held for the new Fraternity. Questions abound: "Is Greek life for me? Do I want to spend my college life building an organization with the guys in this room? Do these guys have the same vision and goals as I do?"

The men packed into a hotel suite after committing to this organization. Everyone experienced the entire spectrum of emotions, excitement yet apprehension; happiness clouded with an uneasiness and uncertainty. With all of these questions and uncertainties, there was one common bond. We all share a belief in the mission of Delta Tau Delta; we knew that it has a place in our hearts and community.

This common bond has brought us so far since our inception two years ago. We have accomplished numerous triumphs and have endured pains associated with a young fraternity. Our brotherhood has welcomed four new classes of Founding Fathers into our Fraternity. Each class has brought a fresh personality to our brotherhood that we were previously lacking. We have been recognized several times by nationals and our local Greek community. After watching the events of 9-11 unfold, our Fraternity embarked upon a mission to raise funds for the victims of 9-11. "Delts Keep the Flag Waving" was a tremendous success. Brothers stood outside of the local Wal-mart and waved an American flag until we collected \$10,000 in donations. We were able to raise \$10,800 for the New York City Police and Fire Departments as well as the American Red Cross. We have also weathered our share of difficulties. Every Alpha and Beta surely remembers the eight hour housing meeting and the seemingly never-ending recruitment meetings. But we survived and kept pushing along because of our belief in Delta Tau Delta and pursuit of our charter.

Now our Crescent Colony has grown to become the Iota Zeta Chapter of Delta Tau Delta. Great responsibility accompanies the tremendous honor that our international brotherhood has bestowed upon us. We have pledged major commitments to ourselves and to our brothers across the world. It is a commitment that will be met as long as the members of Iota Zeta continue to believe in the values and mission of our international brotherhood.



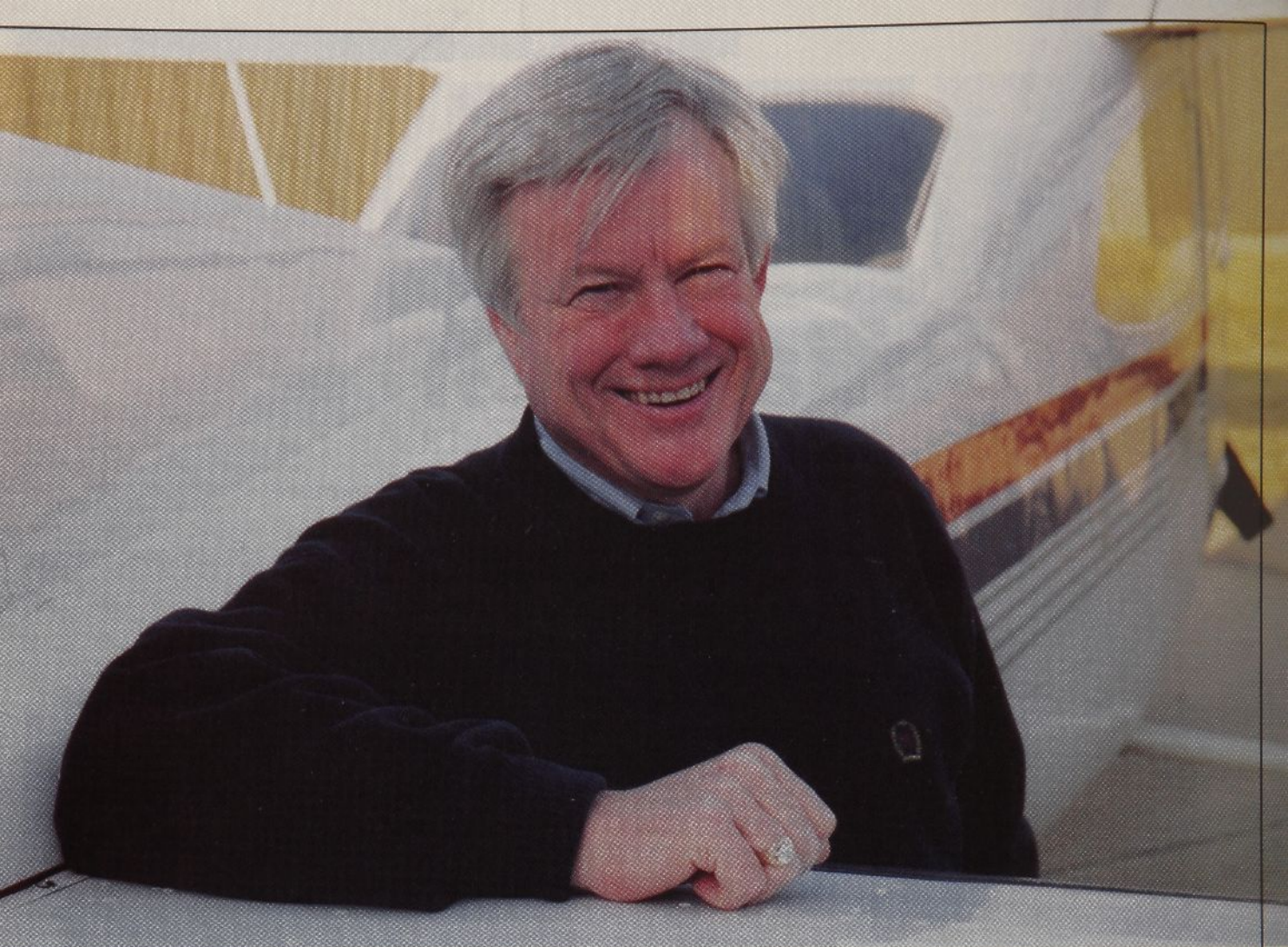

**International President Jidge Verity has logged approximately 950 hours in the sky.**

**"My dad, although he never became licensed because he crashed, was interested in flying and it fascinated me beyond description when I was a boy of 14 years," Verity said. "When I was in college I had to leave school for a year to wait for basic training when I joined the reserves. When I did that, I learned how to fly."**

**Verity is certified as a private pilot, multi-engine and single engine land instrument. He owns a turbo-charged 210 aircraft.**

# Nothing plane about Jidge

"I have just always enjoyed working with both the undergraduates and alumni volunteers," Verity said about his continuous volunteer involvement in Delta Tau Delta.

Jidge was the chapter advisor at the University of Oklahoma before finding his niche in the house corporation as the treasurer and then as house corporation president. He was then appointed as a division vice president and became a member of the Education Foundation board of directors. In his role as a division vice president, Verity was appointed as a phonarch several times.

In one of his phonarch visits to a non-performing chapter on its financial note to the Fraternity, Jidge realized that the Fraternity was inadequate in the management of its finances.

Merlin Dewing resigned as the treasurer of the Arch Chapter a few weeks after assuming the office in 1996 and then-president David Hughes appointed Verity to the Arch Chapter to complete Dewing's term.

"It was kind of in part to the fact that I knew there were things being done incorrectly or not at all that made me want to do that," Verity said. "As treasurer we accomplished a lot," Verity said. "The staff and I worked really well together. We significantly improved the receivables performance of the Fraternity from the undergraduates. We improved from about three chapters that were turning in monthly financial reports to about 90 percent. We got most of our chapters doing budgets when most of them were not. We put in routine procedures for appli-



cations for Loyalty Fund loans so those were done on a more business-like basis. We reduced our Loyalty Fund non-performing loan accounts significantly."

Verity has had many meaningful experiences as an alumni volunteer. One of those was during his tenure as phonarch at Michigan.

"To see those alumni and undergraduates come together was wonderful," he said. "It was a very meaningful meeting and it sort of painted the Fraternity's picture past, present and future and it was just a good visit."

As an undergraduate, Verity remembers his proudest moments of being a chapter officer—both treasurer and president. He relates those experiences to his leadership today.

"Your age hopefully adds some maturity and wisdom to what you do," Verity said. "I am the same upfront guy now that I was back then."

### A FOCUS ON ACCOUNTABILITY

"We want to make sure that the Fraternity is meeting its stated objectives and purposes so that we are held accountable for that," Verity said about his focus for the next two years. "If we can do that we will stop losing chapters. We don't lose chapters where our mission and values are being accomplished."

Having a meaningful undergraduate experience that builds the lives of undergraduate Delts is Verity's goal, but he is not blinded by the obstacles of a fraternity in the 21st century.

"Our biggest challenge we have is how to cope with our problem with alcohol," Verity said. "The abuse of alcohol by undergraduates is killing chapters and killing the Fraternity. It literally threatens the existence of the Fraternity."

"Undergraduate chapters need to be achieving the mission and values because alcohol abuse is outside of those things," Verity continued. "If they are doing that, they will find it is easier to control abusive alcohol practices. We need to be implementing values-based decisions at all levels of the chapter."

Verity also sees the need to improve the living conditions of today's undergraduate in order to compete with both campus and off-campus housing.

"I think we need to do something to make our housing better, and we are working on that both in raising capital for new housing as well as managing new and the existing housing so that we preserve the housing we have," Verity said. "We have not been very good at managing the housing and one of the things we have done is to employee a new director of residential life. That was in our long-range

plan, and we were forced to do it by our insurance carrier, and that is a good thing.

"The other thing we need to be doing is to find a way to bring our leadership opportunities right into the chapter operations," Verity added. "We want to be augmenting the normal leadership experience a Delt has as an undergraduate with honing of those skills through some formal training."

### ANOTHER SIDE OF JUDGE

Married for 29 years, he and his wife, Chris, have three children—daughters age 25 and 22 and a 16-year-old son.

Verity graduated law school in 1973 and practiced law until 1983. Then he and his law partner left the practice to run Big-D Industries. It manufactures and sells institutional odor control products of all kinds primarily through the sanitary supply industry. Verity is the company's vice president.

Verity has many interests and hobbies. He is also very involved in the community including teaching an adult Sunday School class.

"My views are kind of off the wall, but they are well researched and thought out," Verity said. "I have done a lot of reading and learning about the history of the church and the origin of our belief system. I enjoy very much teaching about that belief system and some of the problems it has."

### LEADING THE FRATERNITY

"I have an enormous love for the Fraternity and what it gave for me as it has many other Delts," Verity said. "It's kind of a debt that cannot be repaid. I had a personal growth experience as an undergraduate and I want every undergraduate to have that kind of experience. I think it is a tragedy when that kind of experience does not happen, and is not happening. And we do have some chapters where we are not having a growing experience, rather an experience of immature behavior. It's a tragedy for the chapter, the Fraternity and the individual undergraduates. It's dangerous when that happens. I think people should understand my feelings about that."

Verity is very excited about working with his fellow Arch Chapter members.

"These guys are a great group of professionally-operating volunteers who I am proud to know and serve with," Verity said. "The especially nice thing is that our view about having a great Fraternity experience that is true to our mission and values is shared by every single Arch Chapter member. That makes getting things done much better."

■ **Judge Verity was initiated into the Fraternity at Delta Alpha Chapter at the University of Oklahoma in the spring of 1966. He earned a Bachelor of Business Administration degree from the University of Oklahoma with a major in finance and minors in accounting and marketing.**

■ **After graduating from the University of Oklahoma, Judge attended Southern Methodist University School of Law for two years and then finished law school at the University of Oklahoma where he received a Juris Doctorate. He practiced law in Oklahoma City for 10 years. For the last 22 years he has been an officer and director of Big D Industries, Inc., a chemical manufacturing firm specializing in odor control chemicals distributed primarily through the sanitary supply industry.**

■ **Judge has been active in his community. He has served as board member and secretary of the State Chamber of Commerce and Industry, has been a trustee of Heritage Hall school, has served on the Vestry and as Junior and Senior Warden of his church, and has participated in other civic projects.**

■ **Judge served as treasurer and president of his undergraduate chapter. After graduating he served as chapter advisor, house corporation treasurer and president. He has served as vice president of the Western Division. He has also served as treasurer of the Fraternity and was vice president. Judge has served as a phonarch at 13 different chapters in all divisions of the Fraternity. He has also served as secretary and board member of the Delta Tau Delta Educational Foundation.**

■ **Judge and his wife Chris currently reside in Oklahoma City and have three children. Two graduated from college and one is in high school.**



# Linda Clinton

IN HER OWN WORDS...

Rock is a father, son, husband, brother, teacher, mentor, and friend. Rock is all these and more.

As a father, Rock is a great dad. He has been there for his son, whether attending ballgames or throwing passes in the front yard. He has advised and supported Rocky in his fraternal, professional, and personal life.



As a son, Rock made his parents proud. They admired his success as a student, an athlete, a professor, and a family man. They were cheerleaders in his life pursuits, and he was their caretaker in times of need.

As a husband, Rock is a source of strength and purpose. When I have been unsure of myself in life, he has pointed the direction. When I have felt alone and afraid, he has shown me how to be strong.

As a brother, Rock has experienced the love a brother has for his two sisters and his fraternal brothers. To his sisters, he's "Buddy Boy," their "pillar of strength," to his brothers, he's "Big Rock," their steady "guiding light."

As a teacher, Rock is simply the best! Everywhere you go someone is telling you how great he is as a teacher. He educates, motivates, energizes, and cares. He makes teaching and learning an unforgettable experience.

As a mentor, Rock has provided support and guidance to many students, colleagues, brothers, and friends. He has been a role model who has challenged many to succeed and celebrated their success.

As a friend, Rock lives by a guiding principle, "that to have a friend, you must be a friend," and he has been a loyal friend to many. He gives of himself from his heart. He loves life and he loves people.

Rock is all these things and more. Most of all, Rock is a good man. He is a man of principle and integrity. He is a man of worth and dignity. He is an honest man. He is a man that I love and to whom I am proud to be married.



# Chris Verity

IN HER OWN WORDS...

Jidge is one of the kindest, most giving people I have ever known. He is an incredible husband, father and son. He is a man who has worked with great heart to accomplish his plans in life. He is a wonderful teacher for his children—setting great examples for them to follow in life. Jidge is a very spiritual man, a man of great strength, integrity, honesty, loyalty and outstanding character. He is supportive of his family in every way and is a wonderful encourager to each of us. He is full of fun and laughter. He adores his children and is so very proud of each of them. When Jidge is committed to something he gives it 110 percent.

He is passionate about Delta Tau Delta and has been ever since I have known him—which has now been more than 31 years. I can't remember a time when he wasn't involved with Deltas—whether with his local chapter or on a National level. It's awesome to see the love and the pride he has for Delta Tau Delta.

Some of his other great loves (besides his family and Deltas) are playing golf, flying his airplane, fishing, hunting, spending time at our cabin on the Blue River and cooking. He is an incredible gourmet cook and he loves to entertain. Cooking dinner for eight or for 80 is no problem for him. He absolutely loves it! He cooks for tailgate parties before each Oklahoma home football game—

another one of his great passions. Not only does he cook, he sets up a tent, chairs and an incredible array of food and drink. Everyone loves to be around Jidge. His laughter is infectious! He is a wonderful friend and mentor to others and is full of compassion.

He is a Sunday School teacher, is on the Board of Directors at Quail Creek Golf and Country Club and has previously been a member of Rotary, the Board of Heritage Hall School and also served on several committees there, has been Junior and Senior Warden at All Souls Episcopal Church, was on the diocese search committee for All Souls church, served on the prison ministry and more.

Jidge is the oldest of four boys born to George and Ellen Verity. His brothers Steve and David and niece, Michele, live in Colorado. His youngest brother, Mark and his two children live in Oklahoma City. Jidge and I have been married for 29 years and we have three children. Heather is 26 and married to a wonderful man—Tommy Showalter. They live in Tulsa where Heather sells pharmaceutical supplies and Tommy is in his second year of medical school. Alison is 23 and lives in Nashville, Tenn., where she works for a publishing company in the country music business. Matt is 16 and is a sophomore in high school. We are very blessed with such a wonderful family!





# MEET YOUR NEW ARCH CHAPTER

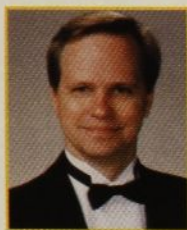

**Carl Brantley**  
Vice President

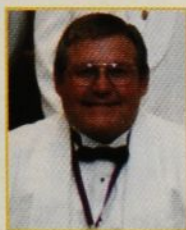

**Rock Clinton**  
Second Vice President

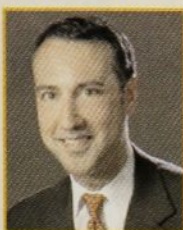

**Alan Brackett**  
Secretary



**Gil Standley**  
Treasurer

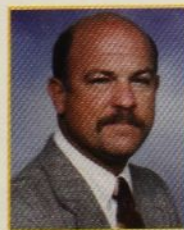

**Jim Selzer**  
Director of Academic Affairs

## CARL BRANTLEY

Carl Brantley is a graduate of Georgia Southern University, where he earned a Bachelors degree in Management. While at Epsilon Omega, he served the chapter in many capacities including Corresponding Secretary, Social Chairman and Community Service Chairman.

As an alumnus of Delta Tau Delta, Brantley has served in numerous capacities with the Fraternity. He was a chapter advisor for the University of North Carolina-Wilmington and was subsequently appointed to division vice president in the Southern Division. In 1994, he was elected to the Arch Chapter as Southern Division president, and was given the honor of Distinguished Service Chapter at the 1998 Karnea in Kansas City. In 2002, he was elected to the Arch Chapter as the second vice president of Delta Tau Delta at the Minneapolis Karnea.

Professionally, Brantley is an account executive at Levi Strauss & Co., where he manages account activity for all Kohl's stores nationwide. Brantley has been honored consistently for his fine work with Levi Strauss & Co., including honors as Account Manager of the Year and Sales Rep of the Year.

Why have you stayed involved in the Fraternity throughout the years?

The main reason I have stayed involved is because I have a tremendous debt to pay back to Delta Tau Delta. Because of Delta Tau Delta, I was able to grow as a person while I was in college and after college. I met my two best friends in the world (Tony Barnhart and Tom McMillen) when we pledged Epsilon Omega together and, because of brotherly love, we have been best friends for over 31 years. Delta Tau Delta has afforded me the opportunity to work with very special undergraduates and alumni from all walks of life. Delta Tau Delta has made me a better man. I want to be sure more young men get these same opportunities.

What was your most memorable undergraduate Delt experience?

Being initiated as a brother into Delta Tau Delta on a cold January night in 1972 in a little church in Statesboro, Ga.

What was the most meaningful experience as an alumni volunteer?

There are two that stand out. The first was being named by Mike Deal as chapter advisor for Zeta Tau Chapter at UNC-Wilmington in 1992 and having the opportunity to work with 26 young men who wanted to bring Zeta Tau back to the UNC-W campus. We were told we did not have much of a chance by university officials and other Greeks. Because of the hard work and dedication of those young men and the ones who followed, Zeta Tau has emerged as one of the best chapters in the country. They have won numerous Hugh Shields and Court of Honor awards.

The second experience was watching my stepson, Aaron Jennejahn, initiated as a brother into Delta Tau Delta this year at Texas Tech University. I cannot tell you how proud I was of him and our Fraternity that night. Watching him and the other members of Epsilon Delta work so hard to return their chapter to their campus, along with their alumni, and being in Lubbock for one of the most memorable installation banquets I have ever attended made me so proud to be part of our great Fraternity.

What is your focus for the Fraternity for the next two years?

My major focus for the next two years is to work on the Chapter Assistance Program (CAP) to help chapters that want help. It is very important that the international fraternity offer chapters assistance before they get into trouble. By working together to establish what goals a chapter has for itself and jointly defining a solid plan of action, we can help chapters avoid many pitfalls and become the best they can be. President Verity has selected the successful implementation of this program as vital to the success of Delta Tau Delta. I completely agree with him and look forward to working towards its success.

What priorities would you like to see undergraduate chapters focus on the next two years?

I would like to see our undergraduates focus on accountability and growth. We all need to hold ourselves and each other accountable for making Delta Tau Delta a stronger fraternity. If we all agree to uphold the solemn oaths we took as pledges and brothers, we can work together to be sure other young men will have the same opportunities we have all enjoyed. We owe that to thousands of future Deltas. And to give those opportunities to future Deltas, we must reach out to more men and show them what we are all about. Our values set us apart from others. We must offer others a chance to share in our values.

What challenges are ahead for the Fraternity?

There are numerous challenges ahead. We need to provide better housing for our men. We need to provide more opportunities for leadership and growth for our undergraduates. We need to reaffirm our vows to each other. We need to work together to show a doubting public that fraternities are important and are focused on making better men who will make a better future for everyone. We also need to find ways to get more alumni back involved with our chapters. These challenges, along with others, are opportunities for Delta Tau Delta to show that we are dedicated to being the best.

## ROCK CLINTON

Dr. Kenneth L. Clinton, Jr., better known as "Rock", was appointed president of the Western Division in late 1990, to serve the unexpired term of Bob Roush. He served as Western Division president until 1995 and later was elected the 19th director of academic affairs for the Fraternity at the 1996 Karnea.

Clinton's credentials for the position are impressive. An avid Delt and a member of the Distinguished Service Chapter, he



## Sally Standley

IN HER OWN WORDS...

Devoted, loyal and dedicated are the words I would use to describe my husband, Gil Standley. First and foremost, Gil is a wonderful husband and father. He is totally devoted to his family. He loves spending time with our three sons (whom we hope will be fifth generation Delts) whether it is watching a James Bond movie on television or attending a sporting event (theirs, of course!). Our time together is usually spent in the late evening hours discussing the events of the day and upcoming commitments. After 18 years of marriage and three boys, the quiet times together are truly appreciated.

As for Delta Tau Delta, Gil's dedication and loyalty remains unwavering. He is in contact with Delts of all ages. Gil is a mentor to young men all over the country and they constantly seek his wisdom and advice. And he gives it willingly. And he gives his time and energy to the Fraternity in the same way.

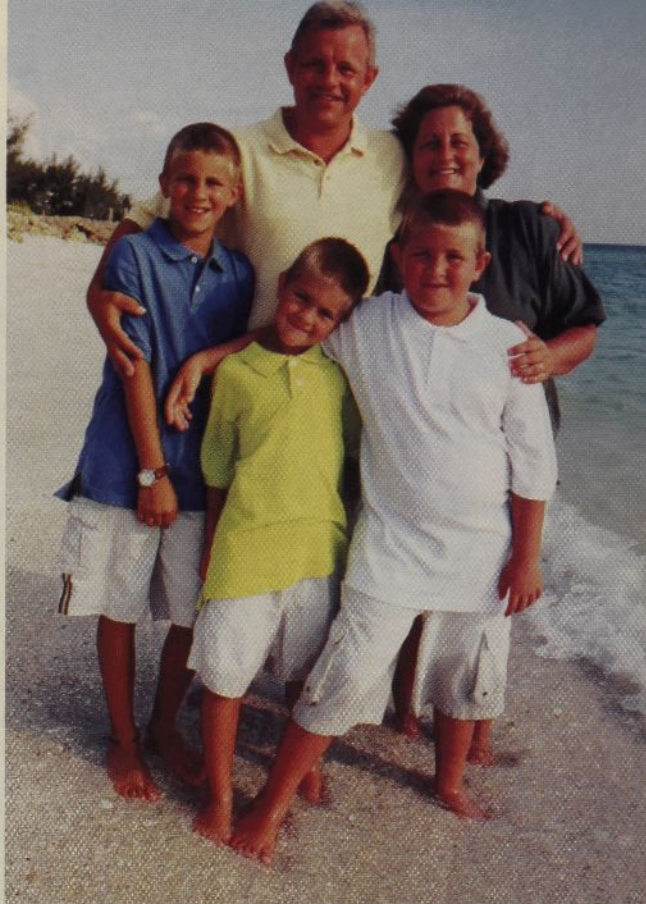

## Linda Brackett

IN HER OWN WORDS...



The word that best sums up Al is "involved." He not only participates in many organizations and activities, but is also a leader in most organizations to which he belongs.

He is a named partner in the law firm of Mouledoux, Bland, Legrand & Brackett, which he helped form five years ago, specializing in maritime, longshore and corporate matters. He is involved in the legal community as chairman of Loyola Law School's Annual Longshore Conference, sits on the advisory board of the Greater New Orleans Barge Fleeting Association and its annual maritime seminar and grades a section of the Louisiana bar exam. He is a fellow in the Louisiana Bar Foundation and a member of several legal societies.

Although originally from Seekonk, Mass., Al has made a full transition to life in New Orleans. He takes great pleasure in the Mardi Gras social scene as a member of several secret organizations and as captain of one. While his membership in these organizations includes attendance at several balls, the season for him culminates with his ride in Hermes, the parading krewe that takes to the streets the Friday night before Mardi Gras. Then on Fat Tuesday, Al and our son, Austin, will sit atop a ladder on St. Charles Avenue screaming for beads.

But most importantly, Al is a loving and involved father. Austin, who is eight years old,

enjoys participating in Boy Scouts with his dad, who is his assistant den leader. They enjoy camping and other excursions with the Scouts, which keeps father and son busy. Also, Al has participated as an assistant little league baseball coach for two seasons (and we made it to the finals both times!). Al has also included Austin in Delt activities—Austin has attended three Karneas now and expects to be a "hound" soon.

Throughout his journey into adulthood, Al has remained close friends with many of his chapter brothers. He has been a best man or groomsman in several Delt weddings over the years and Delts were the best man and groomsmen in our wedding. These Delt families are an important part of our family and our daily lives. Austin's godfather is a Beta Xi Delt with whom we have shared our lives since 1981. In December, Al will stand as best man in his wedding.

While Al is very proud of his service as a chapter advisor, Southern Division vice president, Southern Division president and now as secretary of the Fraternity, I know that it is the enduring friendships and bonds he has formed with so many Delts over the years he holds dearest. Of course, the rechartering of his chapter at Tulane this past September has made him very proud. Beta Xi has been an important part of his life and he has been working hard to ensure its success.



has been the chapter advisor at East Texas State's Epsilon Eta Chapter for 20 years, resident advisor for Epsilon Gamma Chapter at Washington State University from 1969-1972 and was Western Division vice president from 1984 until his appointment as Western Division president in 1990. He has served as phonarch for Theta Delta Chapter at Baylor and was chairman of the Alumni Supervisory Committee at Epsilon Beta Chapter at Texas Christian University. Dr. Clinton has given more than 200 presentations regarding Greek topics either on college campuses or at Delt conferences.

A professor of sociology and director of international studies at Texas A&M University-Commerce, you will find Dr. Clinton listed in Who's Who in American Universities and Colleges. Dr. Clinton received his Bachelors and Masters degrees from East Texas State and his Doctorate degree in 1972 from Washington State.

Dr. Clinton has served as president and vice president of the United Way Board in Commerce, is the former president of the Board of Directors and the Alumni Association of Texas A&M University-Commerce, was former Director of the Honors Program and received the Outstanding Teacher Award from the university in 1981 and 1982. Dr. Clinton has over 60 publications or professional presentations to his credit.

**What was your most memorable undergraduate Delt experience?**

The year Epsilon Eta won the Homecoming float, the scholarship trophy, intramural sports championship, Kappa Delta sing-song and had nine student senators and three class officers. It was a very good year.

**What was the most meaningful experience as an alumni volunteer?**

Many, the Fireside chat with the Deltas at Washington & Jefferson, enjoying the Homecoming activities with the Deltas at University of Nebraska-Kearney, observing the Senior Ceremony at Iowa State, feeling the brotherhood at Southeastern Oklahoma and Wyoming, dealing with the pain of a funeral with the A&M-Commerce Deltas, the hospitality of the Deltas at Oregon, North Dakota, the University of Missouri-Rolla, Westminster and Kansas and the thrill of my son being initiated at Texas Tech. No one event stands out, each has its own special memory. Brotherhood is more than just a word, it is a way of life. We have a good brotherhood. The list is endless.

**What priorities are you going to ask undergraduate chapters to focus on over the next two years?**

They must strive to become men of

honor.

## ALAN BRACKETT

Alan G. Brackett, Beta Xi '82, is a principal in the New Orleans law firm of Mouldoux, Bland, Legrand & Brackett, L.L.C. He earned his Bachelors degree in history from Tulane University in 1982 and a law degree from Tulane Law School in 1984. Brackett practices in the fields of admiralty and maritime law, federal and state workers' compensation and contractual and corporate law, and is a frequent speaker at seminars and conferences dealing with his areas of practice.

Brackett is a member of numerous civic, cultural and professional organizations. As an undergraduate, Brackett served Beta Xi chapter as recording secretary, second vice president (pledge educator), and first vice president, and following graduation, was first an assistant and then a chapter advisor for Beta Xi. He has been a member of Beta Xi's house corporation for over 15 years and served as a Southern Division vice president prior to his election as Southern Division president in 1999. He served as chairman of the Committee on Chapters from 1999 until his election as secretary.

**Why have you stayed involved in the Fraternity throughout the years?**

I know this is not unique, but I have often said that while my parents raised me, I grew up at the Delt house. It holds a special meaning for me because so much of who I am today was formed during my undergraduate years as a Delt. My closest and dearest friendships, my career path and my community involvement have all grown out of my Fraternity experience. I truly want to ensure that the Fraternity continues to offer young men those opportunities from which I benefitted so much. I also want to ensure that the Fraternity is a vital organization when my son takes his oath 10 years from now.

**What was the most meaningful experience as an alumni volunteer?**

I have two with special meaning. I gave a speech at a Division Leadership Conference almost three years ago, charging our undergraduate brothers to seek improvement within their chapters. About a year later, I was copied by an advisor on an e-mail that had been routed through his chapter by the chapter president, which opened "Remember what Brother Brackett told us....." It was very gratifying to see that something I shared with these men resonated with them and had an impact on how they lived within their chapter. To me, that is what sharing experiences

in the Fraternity is all about.

The second is watching my chapter reinstalled at Tulane this fall. As much as I love all our chapters, having my chapter back on my campus has been a very special experience.

**What is your focus for the Fraternity over the next two years?**

The secretary of the Fraternity is charged with fostering alumni chapters and alumni relations within undergraduate chapters, as well as with the Fraternity's communications. I hope to revive undergraduates' interest in building strong alumni programs, from which they will soon reap the benefits themselves. Alumni relations is often misunderstood I think, so I am looking forward to speaking with our undergraduate brothers about this at the upcoming division conferences.

**What priorities are you going to ask undergraduate chapters to focus on over the next two years?**

I can't help sounding like a lawyer, but I think it is critical self-analysis. I would ask every undergraduate brother to shut the door to his room for a few minutes and look in his mirror to reflect on what he is contributing to his chapter.

Being a member of the Fraternity is easy. Making a positive contribution to the Fraternity isn't always easy, but if we are going to be a part of this brotherhood, we should be more than a warm body. Every contribution we make to the brotherhood is repaid several-fold.

If we as individuals or as a chapter are not doing what we should, each of us should make the effort to improve our programs and operations so that we make each chapter a better place for men to live a life of excellence.

## GIL STANDLEY

Gilbert D. Standley is a principal in the Indianapolis employee benefits agency, D.B. Englehart and Associates. He earned his Bachelors degree in English from DePauw University in 1982 and a law degree from Indiana University.

Shortly after receiving his law degree, Standley worked for the Delta Tau Delta Educational Foundation as its first director of alumni development. He has been a chapter advisor for Beta Beta and Gamma Upsilon and has served as division vice president for several chapters in the Northern Division. He was elected as the Fraternity's treasurer at the Minneapolis Karnea and re-elected at the Los Angeles Karnea.

Standley is active with a number of volunteer organizations that include: the



# Barbara Selzer

IN HER OWN WORDS...

In the fall of 1966, Jim Selzer realized the youthful hope of a TV *Guide* delivery boy—he became a Delt. Jim grew up in Baldwin, Kan., home of Baker University and the Gamma Theta Chapter. At age 10, Jim worked a TV *Guide* delivery route that included the Delt house. The men of Delta Tau Delta always treated the paperboy with respect and care. They would buy him a soft drink and ask about sports, school, etc. The actions of those Delts made a lasting impression. Thus began the long love affair and career of service to the Delts. As a "townie," Jim and his brothers often raided his parents' refrigerator late at night to make egg sandwiches for the brothers. It was the only place in town for food after 10:30 p.m. To this day, an egg sandwich is one of his favorite foods.

Jim is one of the most loyal men you will ever encounter. His love of the Fraternity, the ideals it embodies and the men who serve it are part of his core being. He truly lives the life of a model Delt man. His personal and business lives reflect those values. He feels a responsibility to give back to something that helped shape him as an individual. He loves working alongside those who hold the same goals of developing young men into future leaders. Most of all, he loves the fun and camaraderie that Delt brothers experience.

Jim is an attorney who practices corporate law with an emphasis in securities and bond financing with Stinson Morrison Hacker, LLP in Kansas City, Mo. He is presently serving as chairman of the Kansas City chapter of the National Kidney Foundation and teaches business law at Columbia University in Independence, Mo. For relaxation, Jim loves working with his hands. He makes beautiful inlaid wooden boxes and dreams of some day building a hot rod. His home-away-from-home is in Colorado where he is an active outdoorsman who loves to hike and camp in the summer and ski in the winter. I teach high school family and consumer sciences and our two sons, Bryan and Kevin, attend Truman State University in Kirksville, Mo.



16

## COVER STORY

### IT'S ONLY BEEN 18 MONTHS FOR THE NEW MRS. BRANTLEY.

#### WHEN THEY WERE MARRIED,

#### CARL RECEIVED ANOTHER

#### GIFT...A DELT STEPSON.

# Kathy Brantley

IN HER OWN WORDS...



What I can say about Carl is that he is a very passionate man. It does not matter whether it is his family, Delta Tau Delta, Levi Strauss and Co. or Georgia football, Carl gives 100 percent of his love and devotion each day. Carl was born in Savannah, Ga., and raised by two wonderful parents who instilled a strong sense of values, and an even stronger sense of giving and compassion that comes out in how much he cares for people. He also has a weird sense of humor, pulling pranks and practical jokes on family, friends and colleagues; and just seeing the humor in everyday life. Never a day goes by that you don't hear him laughing—one of those gut twisting laughs.

Carl and I married 18 months ago which thrust him into the role of stepfather to two young adults, Erica and Aaron Jennejohn. I am sure everyone can imagine how difficult a role that can be, to become a stepparent. However, Carl embraced his new role with that passion I speak about, and immediately cultivated a loving and caring relationship with Erica and Aaron. He and Erica talk politics, the economy and other "sophisticated" topics, while Aaron, well ... he calls and asks for money. There were other rocky roads to cross when he joined the family. One challenge was that he had to meet the approval of our dachshund, Sammie. They seem to get along great now as I watch them playfully run around the house chasing each other all day. But seriously, Carl is a very thoughtful and caring husband and father, and he has truly blessed our family with his love, devotion and humor.

Another example of the passion and love that Carl feels for his family is that he still phones his mother, Jewel, every Saturday morning, whether he is at home or traveling, to catch up on the family news and to tell her that he is "attempting to stay out of trouble". I did not have the opportunity to meet his father as he passed away a few years before Carl and I met. However, it is said that a son grows up to be like his father and judging by Carl, his father must have been an

extraordinary man. I believe that Carl is an extraordinary man, in his devotion to his family.

Carl's dedication and loyalty are again exhibited in his 23-year career with Levi Strauss & Co. As a senior sales executive, he has given his time and talent to a company that has taken him from Alabama to Wisconsin. He began his career with LS&Co. working in sales, which took him on a journey across the southeastern United States. Over the years, he received many promotions and has climbed the corporate ladder, and currently manages one of the largest retail accounts with LS&Co., specializing in men's jeans. His business career has been highlighted by countless service awards and recognition for outstanding service and dedication to LS&Co. His belief in, and passion for, Levi Strauss & Company and its jeans is evidenced in the great numbers of jeans, chambray shirts and jean jackets he has hanging in his closet!

Carl's passion for Delta Tau Delta and the brotherhood cannot be matched. Carl has many of his plaques hanging on his office wall. Carl has served as president of the Southern Division, Southern Division vice president, chapter advisor at the University of North Carolina - Wilmington, has received the recognition of Distinguished Service Chapter, the Alumni Leadership Award, has served on the Arch Chapter as second vice president, and currently serves as vice president. These awards mean a lot to Carl, however, it isn't why he gives so much to Delta Tau Delta. He is passionate about helping others and absolutely loves being involved in the lives of so many young men. Recently, he was an integral part of recolonizing Delta Tau Delta at Texas Tech University and was present to witness his stepson, Aaron, get initiated into the brotherhood. Carl loves helping others, and the memories and friends he has made in Delta Tau Delta will always be there for him.

Carl is a terrific example of what young men can aspire to be. His dedication, caring, giving of himself and compassion epitomize the attributes of a good Delt.



Prevention Research Institute in Lexington, Ky. and the Indianapolis YMCA, where he has served as president of the Boards of Directors; his church; DePauw University and the Legal Services Organization.

### Why have you stayed involved in the Fraternity throughout the years?

My involvement in the Fraternity these past 15 years has rewarded me immensely with friendships and opportunities to grow. As is fairly typical for most volunteers, I continue to receive more than I give and am grateful for the opportunity to serve Delta Tau Delta.

### What is your focus for the Fraternity over the next two years?

Each undergraduate chapter, in my opinion, needs to get its finances in order. Every chapter should have an operating budget and an active, functioning financial committee. The treasurers need to work closely with their assistants to assure seamless transitions when they leave office. Our experience tells us that chapters that adopt these sound practices have little difficulty with unpaid members and other financial issues.

### What challenges are ahead for the Fraternity?

As I see it, one of the Fraternity's greatest challenges is housing, particularly in our shelters. Years of deferred maintenance and extraordinary "wear and tear" have left us with substandard shelters in many cases. We have hired additional staff to evaluate and begin addressing our needs.

## JIM SELZER

*Jim Selzer is a graduate of Baker University where he earned a Bachelor degree in Physics and Mathematics. Upon graduation, Selzer studied biology and physics at Albert Ludwig Universität in Freiberg, Germany, as a Fulbright Scholar. Selzer continued his studies in molecular biology and physics earning a Masters degree at the University of Oregon in 1974. In a transition, Selzer completed his law degree at the University of Kansas in 1977.*

*As an undergraduate, Selzer served as vice president and president of Gamma Theta Chapter and served on the first Undergraduate Council in 1968-1969. As an alumnus of Delta Tau Delta, Selzer has served in a number of capacities with the Fraternity. He was a resident advisor while studying at the University of Oregon for Gamma Rho Chapter from 1971 to 1974. He served on the house corporation of Gamma Theta from 1974 to 1986. He served as division vice president for the Western Division from 1988 to 1996. In 1995 he was elected to the Arch Chapter as*

*president of the Western Plains Division and served from 1995 to 1999 as the chair of the Committee on Chapters of the Arch Chapter. Selzer was named as a member of the Distinguished Service Chapter in 2000. Selzer currently serves on the house corporation of Gamma Theta Chapter. Professionally, Selzer is a lawyer with Stinson Morrison Hecker LLP in Kansas City, where his practice focuses on corporate finance and securities. Selzer is a member of the Executive Committee of Stinson Morrison Hecker LLP, a 350-attorney law firm based in Kansas City with offices across the country.*

### Why have you stayed involved in the Fraternity throughout the years?

Early in my life my parents instilled in me, by their example, the obligation of each person to contribute to the well-being of their community. Community did not necessarily mean city or town, but rather meant one's social environment in a larger sense. My parents helped me understand that this commitment was not only necessitated by a desire to make the community a better place for myself and my family, but was, in fact, an obligation to repay the community for the benefits which I received from the efforts of others who preceded me. This sense of an obligation to not only provide better opportunities for those who follow, but to pay back those who preceded me, has become a core value for me.

It is impossible to enumerate or illustrate the many benefits that my experiences in Delta Tau Delta have provided me. My Delt experience was an integral part of my growth during the early years of my development, and I believe, has become part of the foundation by which I live my life and by which I expect those around me to live theirs. Although it is easy to say that one is obligated to repay society for benefits received, I believe that there is more to the commitment and obligation than merely "repayment."

Work with the Fraternity provides an opportunity to create greater opportunities for those who follow and to have a significant (hopefully positive) impact on the lives of young men, whom we expect to be the leaders of the future for both the Fraternity and the world in which we live. The irony in this "repayment" analysis is that one can never fully repay the debt created by the receipt of benefits from the Fraternity because the debt continues to grow. In fact, I am not sure I am making any progress from a repayment standpoint since I continue to receive more benefits

than I am able to repay through alumni volunteer efforts. In the end, the repayment goal may not be attainable, so I hope that my continued involvement will be a positive influence on both those involved in the Fraternity and those who observe it with a critical eye from the outside.

### What was your most memorable undergraduate Delt experience?

That question is hard to answer. I cannot decide whether the lessons of the Ritual in my initiation or whether my experience in serving on the first Undergraduate Council are more meaningful to me. The undergraduate council experience provided quite an opportunity to work with (and get to know) Al Sheriff, as well as Gale Wilkerson who was then serving as one of Al's assistants. I also had an opportunity to meet other remarkable undergraduates serving on that first Undergraduate Council, including Tom Calhoun. Those first meetings of the UGC were filled with a feeling of awe of the men serving on the Arch Chapter. They were the leaders of the Fraternity, and it was never my expectation to have the opportunity to work so directly with them. I became inspired by their dedication to improve the undergraduate experience for every Delt.

### What were the most meaningful experiences as an alumni volunteer?

Again, the choice from many memorable experiences makes the choice difficult. The experience of sitting through Arch Chapter meetings with other men whom I considered to be of admirable stature in their values, commitment and leadership was a very enlightening, but humbling experience. Each of these men went about their business in providing leadership for the Fraternity with incredible passion and concern for the improvement and continued well-being of each member of the Fraternity. On equal footing with those experiences are a number of experiences in which it was my good fortune to observe young Deltas make sound decisions based on the Fraternity's mission and values. As I look back on my experiences as an alumni volunteer, those examples in which young Deltas stepped up to face difficult issues and attempted to resolve those issues by applying fundamental Delt values, have made my experience as an alumni volunteer extremely satisfying.



## Delta Tau Delta hires director of residential life

Delta Tau Delta has hired its first director of residential life in the Fraternity's 144-year history.



ROSS

Michael Ross, a native of Warsaw, Ind., and a resident of Indianapolis, comes to the Fraternity's Central Office after 13 years

in apartment management with Mark III Management of Indianapolis.

"Mike brings a wealth of hands-on property management experience to Delta Tau Delta," said Executive Vice President Jim Russell. "In particular, he has significant strengths in the development of strategies for ongoing maintenance and periodic renovation of rental property."

Ross managed individual apartment complexes and had increasing responsibility as a regional supervisor of on-site managers. He brings extensive knowledge of property management and best practices in the rental environment. The Fraternity is looking to tapping Ross' expertise and the parallels between commercial rental properties and fraternity properties as the organization seeks to improve the living environments of the undergraduate brothers across North America.

"At the outset, Mike will focus his priorities in two key areas," Russell said. "The first is in communicating best practices in health and safety in the operation of facilities that house our undergraduate brothers. As the cost of insurance continues to increase, it is particularly important that we partner with our insurance carrier, undergraduate members and house corporation volunteers to reduce property and casualty losses. Several claims in recent years,

**Continued on page 28**

# TODAY'S college student

## TOMORROW'S DELT

PART THREE OF FOUR

## Student Housing Today

The student of yesterday

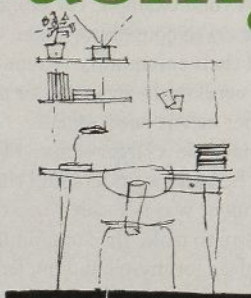

The student of today

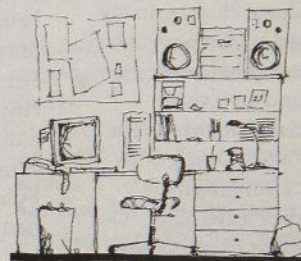

## Are Greeks staying competitive?

By Andrew Pitts, Treanor Architects, P.A.

Talk to anyone about student housing and they will conjure up images of loud music, burnt popcorn, pizza delivery and late night studies. However, it still is a business—one with demanding buyers, heavy competition and constant change.

Just as in every other business in America, Greek housing cannot afford to ignore the market which surrounds it. The student housing market is seeing significant trend changes due to demographics and technological advances. With these changes in front of us, it is imperative to stay current, fiscally savvy and on top of the game.

### Facing the facts...

For the fifth year in a row, a record number of students have enrolled in colleges and universities. With the influx of students comes the spending of money on housing. Take a look at the facts:

- The U.S. Department of Education reports that an anticipated 15.6 million students will be enrolled this year.
- Over \$1.5 billion will be spent in 2002 on new construction or renovations of on-campus housing.
- Universities and colleges are spending, on average, \$6 million on new facilities.<sup>1</sup>
- In order for Greek organizations to spend comparable dollars, they would need to spend over \$35,000 per member on the facilities.

### Your competition...

With the influx of students and the desire for more on-campus housing, universities and colleges have undertaken major construction projects on their residence halls. Schools have begun to realize that their current facilities do not meet the needs of today's students.

Additionally, many off-campus apartment complexes are taking advantage of this opportunity and providing living arrangements that address the new student needs. These



facilities target the student population with full service complexes which provide a variety of living arrangements.

### What do students want?...

The most popular living layout to provide a sense of privacy is the suite layout- a separate study/living and sleeping area. These suite layouts can vary from two students up to six students. The study/living areas provide a "home-like" living room for the students. This area is used for studying, recreation and socializing. These areas should be designed to meet the needs of today's students- large enough to accommodate the furniture needs, storage needs and technology needs and flexible enough so the students can make it their own.

The sleeping room does not need to be a generous-sized room. Again, it is the sense of privacy that is the issue, not the size of the room.

Along with the desire for privacy in living and sleeping also comes the desire for private bath facilities. Layouts vary from private (within the suite) to shared (share with another suite.)

A facility need not have only one arrangement of layouts. Many times a facility will provide a multitude of living unit types to meet the many needs of the members. Other unit types include sleeping dorms, sleeping/study room (not separate spaces), community bathrooms and apartment-style living.

### Current state of Greek houses...

How does your house stack up to the competition? Even though we may have great curb appeal and the interior of our house looks well kept, we are not meeting the growing needs of today's students and lack the amenities students desire.

Additionally, a large section of the Greek community is fighting growing deferred maintenance, building code violations and fire and life safety deficiencies. Plumbing pipes are worn, electrical service is old and does not meet needs and the mechanical system struggles through another year.

### What else is a necessity?...

#### SECURITY

Too many times we will return from Spring Break and hear that XYZ house was broken

into and thousands of dollars of items have been stolen. *How do we prevent this?*

Again, it is the sense of security. If a facility looks secure then it is perceived as secure. Facilities need to control the landscape against the house (trim the bushes around the windows) and improve / replace the lighting around the facility (replace those broken light bulbs).

Other issues can be addressed when building or renovating a facility. Allow for direct supervision of the main entry points into a facility know who is coming in and out. Provide hardware that will allow for control and monitoring. A card access system on the main entry doors can control and monitor who is entering the facility, block entry during specific times (Spring Break, summer, etc) and allows for easy removal of a member should that be necessary. These systems can

also be installed at the entry to living floors, the entry to special rooms and the entry into the student's suite.

#### MECHANICAL, ELECTRICAL AND PLUMBING SYSTEMS

Comfort of the space is equally important as control of the space. Too many of our current facilities are hot on one side and cold on the other. Providing mechanical systems that allow the students some level of control should be incorporated into a facility.

Electrical requirements are of critical concern as well. On average a student brings over 15 items to plug in. Facilities should be provided with an abundance of receptacles, adequate primary service and room for expansion.

#### LIFE SAFETY IMPROVEMENTS

Another trend is the installation of fire sprinkler systems. On average there are over a 140 "reported" fires in Greek houses annually. The National Fire Protection Association estimates that two-thirds of fires go unreported. Sprinklers typically reduce the risk of a fire fatality and reduce the average property loss by one-half to two-thirds.<sup>2</sup> In addition many municipalities are requiring the installation of sprinkler systems in community residential facilities.

Greek houses also are typically of older construction (many date from the 1920s) and most have wide, open staircases. Housekeeping

### What students want...

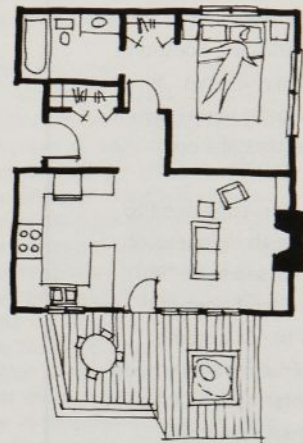

### What students get...

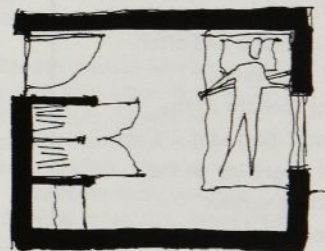

#### ABOUT THE AUTHOR

Andrew Pitts is an architect with Treanor Architects, P.A. Treanor Architects has worked with numerous Greek organizations, presented at national conferences and specializes in Greek and student housing. This story and graphics are reprinted with permission. If you have any questions or need further information, please contact Andrew at (785) 842-4858.



**Continued from page 26**

especially those involving fires and damage caused by frozen pipes, were avoidable with better management practices."

Ross will be working closely with the Fraternity's insurance carrier to develop strategies to reduce the loss exposure and provide best practices programming for the alumni volunteers and undergraduates engaged in risk management. That applies to groups that are housed in traditional fraternity settings, as well as those groups in university housing and those that are non-housed.

"We also see a pressing need to build a more thorough database of our properties," Russell said. "To develop long-term strategies that improve and add to our housing stock across the Fraternity, we need more complete information. Mike will be using various resources, including telephone contact with house corporation officers and on-site visits, to gain a better handle in that area."

Ross was selected from a pool of more than 30 applicants and after three rounds of interviews.

"I am looking forward to the challenges ahead," Ross said. "I am looking forward to getting on the road and inspecting various properties. There's not a lot of difference between management of rental properties and fraternal properties—the Fraternity just has a lot more insurance claims. I look forward to partnering with house corporations to benefit the Delt shelters and reduce our claims."

**DID YOU KNOW...**

**...Of the 109 active undergraduate chapters, 61 own their own shelter?**

**...The National Housing Corporation owns shelters at Maine and Michigan State?**

**...23 house corporations carry loans with the Fraternity for a total of \$3,415,890?**

**Traditional Greek House Design**



practices and general building upkeep are typically not up to par with commercial facilities. Like other houses, these usually are lacking in fire-rated construction, self-closing corridor doors and have sleeping areas that are not separated from public rooms.<sup>3</sup>

**TECHNOLOGY**

This area is one of the fastest growing and ever changing trends in housing. Organizations are providing data connections throughout the facilities: individual living area, small and large group study rooms, library and computer / technology rooms. They are providing a central network, Internet service and access to the university computer system. On average, an individual living suite should be provided with one data connection per occupant (i.e. four-person suite equals four data connections).

**Remodel, renovate or build?**

With all of these issues and concerns, we may be asking ourselves, "Does it make more sense to remodel or renovate an existing facility, or rather, should we simply raze the current facility and build new?" In order to make the best decision for our organizations, begin to ask these questions:

**What is the relative condition of our current facility?**

What is the significance of our deferred maintenance or deficiencies? What no longer works? What no longer performs its function? What is unsafe? What does not conform to current building codes? What requires more dollars to maintain then to replace?

**Formal Community Space**

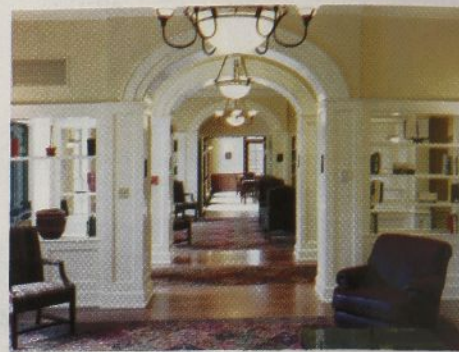

**Should we renovate our current facility or build new?**

Are the improvements planned primarily cosmetic improvements and enhancements? In other words, are these minor changes in structure, minor upgrades in mechanical systems and simply remodeling some rooms and spaces?

**Should we tear it down and build a new building?**

Will the cost of renovating the building exceed the cost of building a new facility? Will the improvements require major structural and/or mechanical changes? Will it require renovation of all rooms and space?<sup>4</sup>

**With the answers to a few simple questions and the assistance of a design professional, an organization can begin to evaluate its options and costs.**

**Where do we go from here?**

When taking stock of the state of our facilities, it may feel a little overwhelming to make these changes. We might ask ourselves, "Are our facilities really that lacking? Do we really need all of these amenities?" However, keep in mind that your competition is providing these amenities...or soon will.

While some houses may be hesitating to make these changes, other houses across the nation have begun to address some of these issues: over \$70 million has been spent in the last 10 years on new facilities or renovations.<sup>5</sup>

How does your facility compare? Do you stack up to the competition? Are you losing upperclassmen to apartments?

Organizations need to address these issues and many more as they look towards the future of housing in the Greek community.



## DELT ELECTION NEWS

■ **Gregory W. Abbott** (University of Texas, 1980) is the newly-elected Attorney General of Texas. Abbott was a justice on the Texas Supreme Court until he resigned earlier this year to enter the race for Attorney General.

■ **Bill Richardson** (Tufts University, 1970) was elected governor of New Mexico. Richardson is a former Cabinet secretary in the Clinton administration.

■ **Brad Henry** (University of Oklahoma, 1985) was elected governor of Oklahoma. He is currently a state representative.

■ **Charles Marsala** (Tulane University, 1982) was elected to the Atherton, Calif., City Council. He is chapter advisor to Beta Rho at Stanford University. Marsala is a partner with **Jay Lanners** (Louisiana State University, 1983) in ProDining which owns the Copeland's of New Orleans Restaurants in Tampa, Jacksonville and Winston-Salem.

■ **Robert Stewart** (Ohio University, 1971) will begin serving a six-year term in February as the Athens (Ohio) County Juvenile/Probate Court judge. Stewart has worked in the juvenile-probate court for 22 years.

**Gary Bledsoe** (University of Texas, 1973) was featured in an article called, "A leg up" in the *Fort Worth Star-Telegram* for the success of the company he founded 20 years ago, Bledsoe Brace Systems, based in Grand Prairie, Texas. Bledsoe founded the company after he fabricated the first strap-on postoperative brace with dial settings that allowed the user to limit its range of motion and avoid the problems and inconveniences of casting. Bledsoe's company has \$20 million dollars in annual sales and is now the third-largest maker of functional sports braces.

**Curtis N. Blogin** (University of Southern California, 1987) and his wife recently built and opened a small hotel called Villa Las Brisas. The hotel is located eight miles off the coast of Cancun, Mexico on an island called Isla Mujeres.

**Michael Corasaniti** (Tulane University, 1989) was featured in the article "For Analyst, a Rising Career—and Guilt" in the September 9, 2002 edition of *The Wall Street Journal*. Corasaniti was hired as research chief to run the stock-research department of the boutique securities firm of Keefe, Bruyette & Woods, Inc. after the firm, which on Sept. 11, 2001 was located on the 88th and 89th floors of the South Tower of the World Trade Center, lost 67 employees (nearly one-third of its staff) in the tragedy. Corasaniti feels guilty over how he got the job and says it has been

rough rebuilding. He donated his \$25,000 year-end bonus to the firm's "Family Fund" which goes to the families of staff members who were killed on Sept. 11.

**Michael Erickson** (Butler University, 1985) was featured in the article, "Music director embarks on job with the Letterman" that was printed in the *Indianapolis Star*. Erickson, who was the music director at New Hope Presbyterian Church in Fishers, Ind., for four years, has taken a position as music director and conductor for the Lettermen, the harmonic pop trio founded in 1961. The Lettermen have recorded more than 70 albums and compact discs and are best known for hits such as, "The Way You Look Tonight" and "Put Your Head on My Shoulder." In his new position, Erickson will play the keyboards and electronics, conduct the orchestras and write their music arrangements for the group's 100 to 150 regular concert shows, Vegas, Broadway, symphony and Christmas show performances a year.

**William S. Fraser** (Indiana University, 1949) was featured in the article, "Jeff studio dedicated to a mentor to many" in the Sept. 11, 2002 edition of the *Lafayette Journal and Courier*. Fraser taught radio and television at Jefferson High School in Indiana for 30 years. In September, school officials dedicated the school's radio and television studio to him during a ceremony naming it the William S. Fraser Radio-TV Center. Through his tenure, Fraser built the radio and television program into one that broadcasts 24 hours a day on an FM radio station and produces several television shows that are broadcast through a local cable provider. Former students of Fraser said that in his class they learned not only about radio and television but also about how to be good citizens. One of Fraser's former students who attended the ceremony was C-SPAN founder and CEO Brian Lamb. Lamb said he owes his whole career to Fraser.

**Michael Joshua** (University of Michigan, 1995) is the author of the novel *Being 2000*. The novel is an avant-garde look at the new millenium.

**Dustin Hendrix** (Wabash College, 1997) is a naval flight officer and is currently doing his first VP deployment as a newly qualified Tacco in Iceland.

**Michael Hinton** (University of Tennessee, 1986) was recently named Internet systems manager in Southwestern Illinois College's (Belleville campus) Information Technology department. In this position, Hinton will maintain the college's servers, website, intranet and distance learning software. Hinton is also a Computing Industry of America (CompTia) A+ DOS/Windows certified technician and a Microsoft certified professional, systems administrator, systems engineer and database administrator.

**Mike Perros** (University of Kentucky, 1980), branch manager and senior vice president of the Danville, Ky., office of Hilliard Lyons, was elected to a second term as a trustee of the Securities Industry Institute. The institute is the Securities Industry Association's premier leadership and management education program. Industry, academic and business leaders serve as faculty to participants who receive the opportunity to discuss current trends in economics, finance, management and marketing and learn about key aspects of the securities business.

**Craig L. Phillips**, COMS, (Ohio State University, 1972) was appointed by the Kansas State Department of Education to serve on a panel of Kansas and Missouri Teachers of the Visually Impaired (TVI) to evaluate a proposed examination being developed by the Educational Testing Service for relevance to the job of the TVI and to recommend a required passing standard on the test. Phillips also recently represented the Kansas chapter of the Association for the Education and Rehabilitation of the Blind and Visually Impaired at their biennial international conference in Toronto, Canada. Phillips and fellow Environmental Access committee members presented a seminar to provide an overview of the current status and usage of Accessible Pedestrian Signals. Phillips serves as Orientation and Mobility Specialist for the Shawnee Mission (Kan.) Public School system.

**Kelly D. Rankin** (Kansas University, 1962) retired in June 2001 after 39 years in education in Kansas, Oregon and Washington. He was a teacher, athletic director and principal. He now has a company, twopeguys.com, teaching teachers physical education. He recently was selected by the NAIA to receive the first Larry Lady Officials Award recognizing the top official in all sports. He was a head starter for the 1984 and 1996 Olympic Games, as well as many NAIA/NCAA Championship Track and Field meets. Kelly and wife, Janice, live in Vancouver, Wash.

**George J. Riser** (Ohio University, 1950) entered the Senior Olympics program in 1994 and has competed in the three national meets including: 1997, Tucson, Ariz., where he won Gold in discus and Silver in shot put; 1999, Orlando, Fla., where he won Gold in discus and shot put; 2001, Baton Rouge, La., where he won Silver in discus and Gold in shot put. He will compete in the May 2003 national meet in Virginia Beach, Va., in shot put, discus, 200 m and 400 m. In July 2002, he participated in the Ohio State Senior Olympics national qualifying meet in Columbus, Ohio, in the 75-79 age group. He received Gold in the shot put, discus, 100 m, 200 m and 400 m.

*Alumni in the news for the March issue is due to the Central Office by January 24. Items can be e-mailed to [chris.martz@delts.net](mailto:chris.martz@delts.net).*



## Quarterback leads 25 brothers on the field



Handling the quarterbacking duties for DePauw is Andy Yoder, who leads a large group of 25 Delt players on the Tigers squad. He ranked among the total offense leaders in NCAA Division III through much of the 2002 season. Against Trinity, he completed 26 of 47 for 320 yards (including two touchdowns) while rushing for three TDs. He also had 35 completions in 57 attempts for 309 yards versus Hanover.

Key players on defense for DePauw this fall were co-captain/lineman Charles Stanback, back Cory Partlow, lineman Joshua Swift and lineman Tommy Mitchell. Handling the Tigers' kicking duties again was Ben Murray. Leading a group of 18 Delt players at Bethany were punter Seth Brody, defensive end Dan Carter, offensive tackle Justin Crothers, wide receiver Chad Eimer, defensive tackle John Hostetler and cornerback Ryan Lieb.

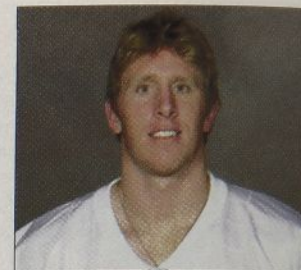
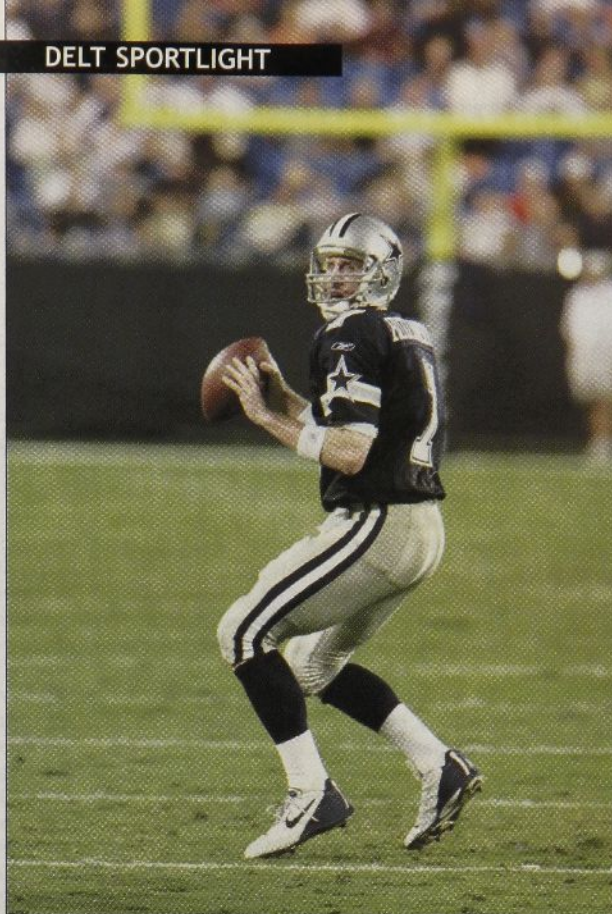

When Dallas Cowboys quarterback Chad Hutchinson (Stanford University, 1999) saw his first NFL action against Seattle on October 27, he became only the second Delt in history to play both pro football and major league baseball. The first man to do so was Carroll Hardy (University of Colorado, 1955) who played the 1955 NFL season as a halfback with the San Francisco 49ers prior to an eight-year career as a big league outfielder. Chad pitched in three games for the St. Louis Cardinals in 2001 but decided against continuing his baseball career in lieu of a \$3.1 million signing bonus offered by the Cowboys.

### FOOTBALL

Having a big year so far for the Washington Huskies was tight end Kevin Ware, who has established him as a good NFL prospect for the future. Through the first seven games, he was the team's second-leading receiver with 29 catches for 316 yards and four touchdowns. Also starting on the Huskies' offensive line is guard Aaron Butler.

Anchoring the San Diego offensive line at center for the third straight year was returning All-Pioneer League selection Justin Dixon. Starting at tight end for Miami is Matt Brandt and offensive tackle Peter Santibanez at 6'7" and 315 lbs. is the biggest player on the Northern Arizona squad. Co-captain/fullback David White leads Morehead State in scoring (nine TDs after eight games) and teammate B.J. Maselli ranks among the team's leading receivers.

Three key players for Lawrence were wide receiver Zach Michael, quarterback R.J. Rosenthal and linebacker Ryan Zutter. Leading a group of 35 players on the Baker squad were three team co-captains: offensive guard Aaron Anderson, defensive tackle Mark Miller and linebacker Eric Moore. A line leader for Westminster was offensive guard Sam Bornhauser and offensive tackle Joe Scanlon was a season-long regular for Wabash. A complete review of Delts playing college football in 2002 will follow in the next issue.

Playing in the pro ranks this fall were Oakland Raiders offensive guard Brad Badger (Stanford University, 1997), Ottawa Renegades (CFL) offensive tackle Seth

Dittman (Stanford University, 1994), San Diego Chargers defensive tackle Jason Fisk (Stanford University, 1995), Tampa Bay Buccaneers All-NFL safety John Lynch (Stanford University, 1993) and Oakland Raiders fullback Jon Ritchie (Stanford University, 1998). In camp with the Seattle Seahawks the last several weeks of training camp before being cut was quarterback Mark Rypien (Washington State University, 1985). Quarterback Gavin Hoffman (Northwestern University, 2002) was in the Cincinnati Bengals' camp but was placed on the injured reserve list before the season started.

### BASEBALL

The slugging feats of Los Angeles Dodgers outfielder Shawn Green (Stanford University, 1996) were highly visible during the 2002 season, as he became the 14th player to hit four homers in a game. In the same game (against Milwaukee), he set a big league mark with 19 total bases and he was chosen for the All-Star Game. For the season, Shawn hit .285 (166 of 582) with 42 homers (tied for third in the National League); 114 runs batted in (fourth in the NL); 110 runs scored (fourth in the NL) and 325 total bases (sixth in the NL).

The Fraternity's other big league star was New York Yankees hurler Mike Mussina (Stanford University, 1991), who posted an 18-10 record and tied for third in the American League with 182 strikeouts. With 160 victories in the last 10 seasons, his wins total ranks fourth behind Greg Maddox, Randy Johnson and Tommy Glanville over the same time frame. Pitcher Rick Helling (Stanford



University, 1994) battled through injuries to post a 10-12 record with 120 strikeouts for the Arizona Diamondbacks but was released following the season.

Catcher **A.J. Hinch** (Stanford University, 1996) hit .249 with seven homers and 27 RBI for the Kansas City Royals but was also released. Pitcher **Jason Middlebrook** (Stanford University, 1997) saw action with both the San Diego Padres and New York Mets. Also playing during 2002 were pitcher **Andrew Lorraine** (Stanford University, 1994) of the Milwaukee Brewers and first baseman-outfielder **David McCarty** (Stanford University, 1992), who was with the Kansas City Royals and Tampa Bay Devil Rays.

Three other veteran Delt baseball players spent the entire 2002 season at the Triple A level. Designated hitter **Ed Sprague** (Stanford University, 1989) hit .268 (107 of 400) for Oklahoma City with 10 home runs, 26 doubles and 65 RBI. Third baseman **Brian Dallimore** (Stanford University, 1996) of Tucson batted .294 (123 of 462) with six homers, 26 doubles and 50 runs batted in. Third sacker **Jed Hansen** (Stanford University, 1995) of Omaha contributed a .263 average (89 of 339) with 15 homers, 18 doubles and 49 RBI.

A recent survey conducted by USA Baseball shows that Stanford has produced more members of TEAM USA than any other school in the nation. Since 1984, when an official national team started representing the USA, the Cardinal program, led by head coach **Mark Marquess** (Stanford University, 1969) has seen 20 of its players chosen for TEAM USA. The University of Miami is second with 13 players.

The 10 Delts who have played for TEAM USA are pitcher **Willie Adams** (Stanford University, 1994), shortstop **Roger Burnett** (Stanford University, 2002), outfielder **Paul Carey** (Stanford University, 1990), infielder **Brian Dallimore** (Stanford University, 1996), pitcher **Rick Helling** (Stanford University, 1994), catcher **A.J. Hinch** (Stanford University, 1996), first baseman **David McCarty** (Stanford University, 1992), pitcher **Jason Middlebrook** (Stanford University, 1997), catcher **Doug Robbins** (Stanford University, 1988) and third baseman **Ed Sprague** (Stanford University, 1989). **A.J. Hinch** was a member of TEAM USA four straight summers (1993-1996) before turning pro.

### ADMINISTRATORS

A key figure in the Vanderbilt athletic department is Associate Athletic Director/Communications **Rod Williamson** (Iowa State University, 1972). Now in his 19th year at the school, he was director of marketing and promotions from 1983 to 1994 before becoming sports information director. Prior to that, Rod held several positions in his alma mater's athletic department. Still active in Florida's athletic department is **Norm Carlson**

(University of Florida, 1956), who spent several decades as the school's sports information director. In recent years, he has been an assistant athletic director and oversees the Gators' media relations program. Norm is in the College Sports Information Directors Hall of Fame and the Citrus Bowl Hall of Fame.

Wearing many hats for the West Virginia State College athletic department is **Sean McAndrews** (West Virginia, 1990), who is in his seventh year at the NCAA Division II school. As director of NCAA compliance, he keeps the coaching staffs aware of various regulations and monitors the academic progress of student-athletes. He has been the school's sports information director for the past 10 years. Sean has also served as the head coach of the school's men's and women's programs since 1998. He also has been an assistant coach of the women's basketball team (1997-1999) and serves as chairman of the West Virginia Intercollegiate Athletic Conference compliance officers committee since 1996.

Now in his eighth year as sports information director at Westminster College in New Wilmington, Pa., is **Joe Onderko** (Robert Morris College, 1992). He oversees the athletic publicity efforts for the school's 20 Division III athletic teams (10 men's teams, 10 women's teams) and is also in his second year as information director for the Presidents' Athletic Conference. Joe has earned 12 national publications awards, including three "Best in the Nation" awards from the College Sports Information Directors of America. Prior to taking his current position, he was assistant sports information director at Division I Virginia Commonwealth University from 1992 to 1995 and also was a media relations intern for the NBA's Cleveland Cavaliers in 1992.

### OTHER SPORTS

Numerous other undergraduate Delt athletes have competed in fall sports this year. Goalie **Sean Stevenson** and midfielder **Guiseppe Incitti** led a group of eight Delts on the Stevens Tech squad and three Delts (**Victor Boni**, **Matt Pyzyk** and **Derek Schneider**) saw action for Northwestern. Tyler Perfect was among Kenyon's top scorers. Returning to the Albertson squad was star goalie **Jake Steele**. Also in goal were tri-captain **Tom Murphy** of Lawrence and **Graham Bailey**, one of 11 Delts on the Wabash squad. **Nick Dewald** was one of four Delts running for the Wittenberg cross country squad, and **Matt Hallauer** of Baker was one of the leading competitors in the NAIA. In the next issue, we'll provide complete coverage of Delts in fall sports.



**Completing his fourth season as executive vice president and general manager of the Kentucky Speedway is Mark Cassis (West Virginia University, 1981). The Speedway solidified its position as one of motorsports' top venues in 2002 and set an all-time attendance record of more than 843,000 spectators who saw such events as the NASCAR Busch Series, NASCAR Craftsman Truck Series, Indy Racing League and ARCA/RE/MAX Series. Mark joined the Speedway as its vice president of business development and was elevated to his current position in October 1999. He oversees all areas of the day-to-day operations including finance, communications, marketing, operations, sales and personnel.**



# Former Eastern Division president dies

Forrest Witmeyer (Syracuse University, 1928) died on November 2, 2002, in Rochester, N.Y.

Witmeyer was president of the Gamma Omicron Chapter at Syracuse University where he



was also president of his class—1928. Over the years as an alumni volunteer, Witmeyer served as president of the Eastern Division from 1951 to 1955.

He was inducted into the Distinguished Service Chapter in 1982.

"My father was terribly proud of his association of Delta Tau Delta," his son John Witmeyer said. "During a spring tour of college campuses during my junior year of high school in the early 1960s, I recall visiting most every Delt chapter house in the Northeast."

John also recalled as a child that his father and several other Deltas were reacquainted with their housemother from the 1920s.

"She was ill and destitute, and my father and a few others established a fund which cared for her during the final years of her life," he said. "Her name was 'Ma Gibbs' and I recall visiting her in a nursing home in the late 1950s. My father referred to her so lovingly and took such good care of her that I recall thinking she was a member of our family."

## CHAPTER ETERNAL NOTICES

To notify the Fraternity of a member's death, please send an obituary notice, memorial service pamphlet or other written confirmation to

Delta Tau Delta Fraternity  
10000 Allisonville Road  
Fishers, Indiana 46038-2008

*Badges, memorabilia, photos and records may be returned to the Central Office at the discretion of the family. Items returned will be preserved in the Fraternity archives.*

## CHAPTER ETERNAL

*The following Chapter Eternal notices were received in the Central Office between August 19 and November 22, 2002.*

**ALPHA-Allegheny College**  
James W. Dougherty, Jr., 1944  
Robert S. Buell, 1945

**BETA-Ohio University**  
Hilton Jayne, 1933  
James W. McLaren, Jr., 1938

**DELTA-University of Michigan**  
Charles R. Burgess, 1934

**EPSILON-Albion College**  
Irwin J. Shuter, 1943  
Valentine Brake, 1947  
Donald P. Stone, 1988

**ZETA-Case Western Reserve University**  
Harry M. Leet, 1938

**MU-Ohio Wesleyan University**  
Raymond R. Yinger, 1950

**NU-Lafayette College**  
Bert A. Morrow, 1945  
Ira G. Hartman, Jr., 1949

**OMICRON-University of Iowa**  
John L. Freeman, 1938

**PI-University of Mississippi**  
John T. Watkins, 1928

**PHI-Washington and Lee University**  
James P. Baker, Jr., 1937  
Harry F. Brown, Jr., 1945  
Daniel L. Manson, 1965

**OMEGA-University of Pennsylvania**  
Donald St. John Smith, 1937  
Joseph R. Layton, 1943  
James E. Chandler, 1946  
William B. Brimmer, 1950  
Charles S. Mellen, 1951

**BETA ALPHA-Indiana University**  
Fred T. Hill, 1931  
Jack J. Hatfield, 1940

**BETA BETA-DePauw University**  
Alan Burkhalter, 1954  
David L. Scheidt, 1964

**BETA GAMMA-University of Wisconsin**  
Thomas J. Twomey, 1949

**BETA ZETA-Butler University**  
Eugene P. Graham, 1945  
Walter D. Cooper, 1958

**BETA LAMBDA-Lehigh University**  
David W. Gordon, 1935  
Charles W. Bothwell, Jr., 1939  
Paul J. Franz, Jr., 1945

**BETA NU-Massachusetts Institute of Technology**  
G. Edwin Hadley, 1938

**BETA XI-Tulane University**  
Robert H. Fuselier, 1950  
Arthur S. Huey III, 1964

**BETA OMICRON-Cornell University**  
Donald E. Danly, 1951

**BETA UPSILON-University of Illinois**  
Clifford L. Peterson, 1941

**BETA PSI-Wabash College**  
Robert G. Bludorn, 1947  
Richard H. Smith, 1955

**GAMMA BETA-Illinois Institute of Technology**  
Ronald A. Neubauer, 1957

**GAMMA GAMMA-Dartmouth College**  
Donald W. Warner, 1944

**GAMMA DELTA-West Virginia University**  
Kenna Clark, Jr., 1945  
David H. Watkins, 1962

**GAMMA THETA-Baker University**  
William E. Drake, 1962

**GAMMA IOTA-University of Texas**  
Jewell E. Abernathy, 1946

**GAMMA KAPPA-University of Missouri**  
Sherlock Hibbs, 1926  
Jules L. Moore, 1951  
Robert E. Crowe, 1955

**GAMMA LAMBDA-Purdue University**  
Casimir J. Kwas, 1949

**GAMMA MU-University of Washington**  
David B. Ketcheson, 1945  
L. David Heggie, 1952

**GAMMA NU-University of Maine**  
Thomas G. McGuire, 1933  
Robert W. Conley, 1967

**GAMMA XI-University of Cincinnati**  
Harry B. Friggle, Jr., 1942  
Ralph G. Flohr, 1943

**GAMMA OMICRON-Syracuse University**  
Forrest H. Witmeyer, 1928

**GAMMA RHO-University of Oregon**  
Robert E. Gitner, 1952

**GAMMA SIGMA-University of Pittsburgh**  
William E. Blair, 1937

**GAMMA TAU-University of Kansas**  
Jeff H. King, Jr., 1945  
Donald C. Diefendorf, 1950

**GAMMA CHI-Kansas State University**  
Charles G. Blakely III, 1938  
Gabe A. Sellers, Jr., 1948

**GAMMA PSI-Georgia Institute of Technology**  
Albert E. Fant, Jr., 1933  
Daniel S. Nichols, Jr., 1943

**GAMMA OMEGA-University of North Carolina**  
William N. Ormond, 1932

**DELTA ALPHA-University of Oklahoma**  
Charles E. Billingsley, 1955  
Thomas A. Wilson, 1958

**DELTA EPSILON-University of Kentucky**  
John W. Guterth, Jr., 1951  
Norman D. Anderson, 1956

**DELTA ZETA-University of Florida**  
Bill A. Fleming, 1952  
Terry A. Omenhiser, 1972

**DELTA ETA-University of Alabama**  
Elden E. Conrey, Jr., 1929  
Maurice W. Fletcher, 1938  
Emil L. Baugh, 1939  
Philip C. Kirby, 1945  
Eugene P. McKibbin, 1948  
Robert M. Hogue, 1971  
Hans R. Hardin, 1972

**DELTA LAMBDA-Oregon State University**  
James J. Farley, 1942

**DELTA MU-University of Idaho**  
Robert T. Jameson, 1957  
Cary R. Byers, 1968

**DELTA NU-Lawrence University**  
Herbert E. Boge, 1943  
Lyman R. Lyon, 1950

**DELTA XI-University of North Dakota**  
Jeffrey J. Peterson, 1970

**EPSILON BETA-Texas Christian University**  
Ronald R. Jones, 1962  
Charles E. Morris, 1962  
James R. Talbert, 1969





# 2002

# ANNUAL *A journey toward the future* REPORT

Delta Tau Delta Fraternity and Educational Foundation



*A  
journey  
toward  
the  
future*



New horizons are the best way to describe the 2002 Annual Report for the Delt Foundation. While many charities have reported a significant decline in giving, we have maintained our giving levels and launched some very aggressive initiatives. Because our mission is clear, members and friends have supported our efforts as strongly as ever. We believe it is because we have found the right blend of programming to make a difference, with a message that inspires participation.



Great opportunity joined with strategic planning have secured for the Foundation and Fraternity a new headquarters building that, once completed, will be the envy of the Greek world. This building will become our new platform from which we will launch the next exciting round of educational and leadership programming for Delta Tau Delta.



We are bridging the gap between young and senior alumni and even getting undergraduates excited about our work in meaningful new ways. Through technology we are working to create networking and relationship building opportunities that will allow you to get even more out of your Delt experience. We are using the skill of our development team to assist local corporations to raise much needed capital to make improvements to their chapter homes.



Everywhere we look, new opportunities abound.



WELCOME

December 1, 2002

Dear Brothers,

The Delta Tau Delta Educational Foundation has just come off of one of our most productive years ever. We think it is a tribute to our brotherhood at a time when so many other foundations saw reduced donations. In difficult times, we tend to support that which is most important in our lives. To all our Delts and friends of the Foundation, we thank you.

We grow and change. Last year was a year of change. We are in our new headquarters building, the first time in our history in which we have owned a building and not a converted residence or rental property. Do come and see 10000 Allisonville Road, Fishers, Indiana, if you are in the area. It is your headquarters.

We gained a new partner this year with the launch of the Crescent Society, our undergraduate giving program. These young men have honored your commitment by making a financial contribution to the Foundation. Now over 20% of these brothers are annual fund donors as well. You will see their names listed in each chapter roll.



from the  
**CHAIRMAN**  
of the board

Technology is playing an ever-increasing role in our lives and late this year we launched the Delt Foundation website. Websites are nothing new but the way we hope ours will grow will set a new standard. You can pick up the most recent news of Fraternity and Foundation activities, make contributions, get information on estate planning and much more at [www.deltfoundation.org](http://www.deltfoundation.org). But we are not waiting for you to come to us! For those who have an e-mail address we are reaching out to you with E-Delt, our electronic newsletter. As it grows in sophistication and popularity it will become the ultimate relationship-building tool to help you keep in touch with your chapter brothers and with your Fraternity.

We hope you enjoy this latest chapter of the story that is your Foundation. In a combined report with the Fraternity, we have tried to capture the spirit of generosity that our alumni express and update you on the impact of those gifts. Your belief in the programs we offer today is addressing the challenges that not only face Fraternities but also our society-the challenges of inadequate leadership development, alcohol abuse, and ethical values.

As we begin our second 20 years of service to the educational and leadership interests of Delta Tau Delta we thank you for helping us create a more powerful experience for our undergraduate Delts. The future challenges are also great, but together we will surmount every obstacle to our progress. It is our heritage and our obligation to those who preceded us. On behalf of our alumni volunteers and mentors, the Arch Chapter and division officers, the Board of Directors of the Educational Foundation, and the undergraduates who benefit from your generosity, thank you.

Faternally,

Norval Stephens

Norval Stephens

[norval@norvalstephens.com](mailto:norval@norvalstephens.com)



# from the **EXECUTIVE** vice president



The 2001-02 year will be remembered as one of transition for the Fraternity's Central Office.

For the seventh time in the 70 years the Fraternity has been headquartered in Indianapolis, the office was relocated. On May 20, 2002, Delta Tau Delta moved into a new two-story building at 10000 Allisonville Road in Fishers, a fast-growing suburb located 15 miles northeast of downtown Indianapolis.

The move brought to fruition a key piece of the Fraternity's long-term strategic plan. Our new home is poised to serve the organization for decades to come. It allows the headquarters staff to more efficiently serve the membership. Its ample meeting space allows for Arch Chapter meetings on site and for chapter retreats. It truly will be the Delt Shelter for all Deltas.

Last December, I was privileged to accept the appointment as the Fraternity's sixth executive vice president. The first year was challenging but fulfilling. I am grateful to have inherited a talented and efficient staff from my predecessor, Duane Wimer. Those men and women, along with the many dedicated alumni volunteers who serve our undergraduate brothers, have been key partners in this year of transition. Their support and loyalty are greatly appreciated.

*We Create Opportunities for Our Members to*  
**Learn and Live Lives of Excellence**

*Our Chapter's Programs and Operations*  
**Reflect Our Commitment to Excellence**

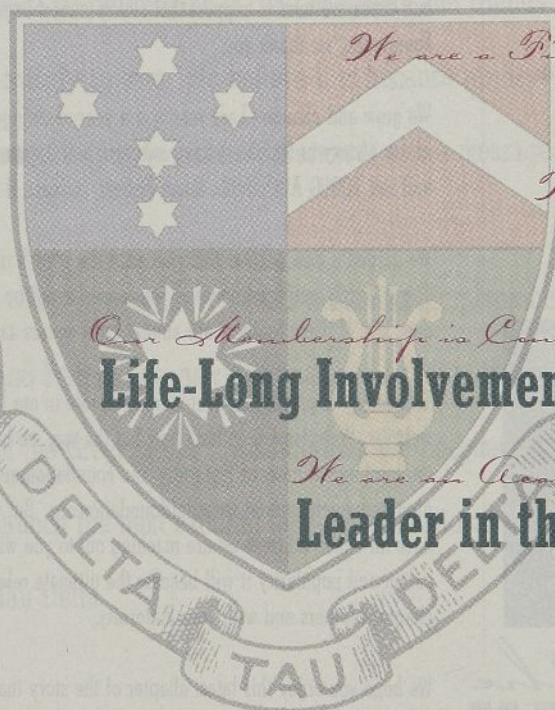

*We are a Financially*  
**Vital Organization**

*We are a Growing*  
**Organization**

*Our Membership is Committed to*  
**Life-Long Involvement in the Fraternity**

*We are an Academic*  
**Leader in the Fraternity World**

*We are a Seamless*  
**Organization**

## Colonizations during the 2001-2002 academic year

Kennesaw State University  
Tulane University  
University of North Carolina at Charlotte  
University of Pennsylvania  
University of Southern California



## Colony Facts

- 100% of new colonies are above the All Fraternity Average or All Men's Average (whichever is higher) in academics. 80% of existing colonies meet this criteria.
- 100% of new colonies are in the top three academically on their campus. 80% of existing colonies meet this criteria.
- 80% of new colonies are first on campus in academics. 50% of existing colonies meet this criteria.
- 100% of all colonies have a GPA above a 2.5.
- 100% of new colonies have a three-man Alumni Advising Team.



# FRATERNITY FACTS

## A LOOK AT THE NUMBERS

**108**

Active collegiate chapters

**1,706**

New members initiated.

**4**

Times per year The Rainbow magazine came to your home.

**61**

Chapters that participated in Adopt-a-School

**1**

New chapter added to the chapter roll.

**9**

Chapters recognized as a Hugh Shields Chapter of Excellence.

**24**

Chapters recognized as a Court of Honor for chapter excellence.

**39**

Chapters met or exceeded their membership goal.

**695**

Number of registrants for the 2002 Karnea including 384 undergraduates, 220 alumni, 70 guests, 21 children, 30 chapter advisors, 27 division vice presidents, and 29 Central Office Staff members and interns.

**97**

Undergraduate chapters registered for Karnea.

**13**

Alumni chapters registered for Karnea

**137,883**

Total alumni membership recorded of Delta Tau Delta world-wide as of July 31, 2002.

## DELT VOLUNTEERS

**114** Chapter Advisors

**198** Alumni Advising Team Members

**67** Faculty Academic Advisors

**51** Division Vice Presidents

**647** House Corporation Members

## CHAPTER CONSULTANTS

**9**

Chapter consultants

**48**

States travelled

**277**

Chapter visits

**209,827**

Miles traveled by car



## Hugh Shields Chapters

RHO, Stevens Institute of Technology  
BETA DELTA, Georgia  
BETA LAMBDA, Lehigh  
GAMMA IOTA, Texas at Austin  
GAMMA PI, Iowa State  
EPSILON IOTA-A, Kettering  
EPSILON IOTA-B, Kettering  
ZETA TAU, North Carolina at Wilmington  
THETA ETA, South Carolina

## Court of Honor Chapters

RHO, Stevens Institute of Technology  
Technology  
BETA DELTA, Georgia  
BETA ZETA, Butler  
BETA LAMBDA, Lehigh  
DELTA MU, Idaho  
DELTA GAMMA, South Dakota  
DELTA ZETA, Florida  
DELTA XI, North Dakota  
EPSILON IOTA - A, Kettering  
EPSILON IOTA-B, Kettering  
ZETA BETA, La Grange  
ZETA TAU, North Carolina at Wilmington  
ZETA OMEGA, Bradley  
GAMMA BETA, Illinois Institute of  
GAMMA IOTA, Texas at Austin  
GAMMA PI, Iowa State  
THETA DELTA, Baylor  
THETA EPSILON, American  
THETA ETA, South Carolina  
THETA KAPPA, Nebraska at Kearney  
THETA OMICRON, Northern Colorado  
THETA PSI, Albertson  
IOTA DELTA, Quincy  
IOTA EPSILON, Chapman



## WE ARE AN ACADEMIC LEADER IN THE FRATERNITY WORLD

**58%** Chapters above the All-Fraternity Average or  
All-Men's Average, whichever is higher

**15%** Chapters first on campus

**40%** Chapters ranked first, second, or third

**90%** Chapters GPA above 2.6

**2.91** Average chapter GPA

*Committed  
to Lives  
Of Excellence*



# DELTS AROUND THE WORLD



3	ARGENTINA	1	KENYA
15	AUSTRALIA	2	KOREA
1	AUSTRIA	1	LATVIA
1	AZORES	2	MALAYSIA
1	BAHAMAS	15	MEXICO
2	BANGLADESH	11	NETHERLANDS
2	BELGIUM	7	NEW ZEALAND
5	BERMUDA	8	NORWAY
10	BRAZIL	6	PAKISTAN
513	CANADA	6	PANAMA
1	CAYMAN ISLS	3	PERU
1	CHILE	2	PHILIPPINES
12	CHINA	2	PORTUGAL
5	COLOMBIA	7	PUERTO RICO
4	COSTA RICA	2	SAN SALVADOR C.A.
1	CYPRUS	4	SAUDI ARABIA
1	CZECH REPUBLIC	2	SCOTLAND
5	DENMARK	12	SINGAPORE
2	ECUADOR	1	SOLOMON ISLANDS
2	EL SALVADOR	1	SOUTH AMERICA
40	ENGLAND	2	SOUTH KOREA
2	FINLAND	3	SPAIN
9	FRANCE	12	SWEDEN
1	GABON	5	SWITZERLAND
20	GERMANY	3	TAIWAN
8	GREECE	5	THAILAND
2	GUATEMALA	1	TRINIDAD
2	HONDURAS	6	TURKEY
1	ICELAND	2	UN ARAB EMIRATE
6	INDIA	1	URUGUAY
5	INDONESIA	2	VENEZUELA
1	IRELAND	1	VIRGIN ISLANDS
1	ISRAEL	2	WEST INDIES
5	ITALY	2	YUGOSLAVIA
1	JAMAICA	1	ZAMBIA
22	JAPAN	1	ZIMBABWE

## Chapters opened during the 2001-2002 academic year

Chapman University

## Chapters closed during the 2001-2002 academic year

Georgia Southern University

Muhlenberg College

Ohio State University

University of California at Irvine Crescent Colony

## Chapters with the highest number of initiates during the 2001-2002 academic year

- 1 Iota Epsilon, Chapman University
- 2 Gamma Lambda, Purdue University
- 3 Gamma Iota, University of Texas
- 4 Delta Alpha, University of Oklahoma
- 5 Gamma Sigma, University of Pittsburgh
- 6 Epsilon Mu, Ball State University
- 7 Beta Zeta, Butler University
- 8 Theta Delta, Baylor University
- 9 Zeta Tau, University of North Carolina-Wilmington
- 10 Beta, Ohio University
- 11 Delta Chi, Oklahoma State University
- 12 Beta Delta, University of Georgia



## Chapters with the highest number of initiates since their founding date

- 1 2,745 Gamma Iota  
University of Texas
- 2 2,287 Delta Alpha  
University of Oklahoma
- 3 2,170 Beta  
Ohio University
- 4 2,124 Beta Phi  
Ohio State University
- 5 2,036 Beta Alpha  
Indiana University
- 6 2,022 Delta Zeta  
University of Florida
- 7 2,020 Gamma Lambda  
Purdue University
- 8 1,995 Gamma Upsilon  
Miami University
- 9 1,974 Delta Epsilon  
University of Kentucky
- 10 1,911 Beta Tau  
University of Nebraska

## DELTS ACROSS THE COUNTRY

931	ALABAMA	2,856	INDIANA	782	NEBRASKA	677	SOUTH CAROLINA
100	ALASKA	698	IOWA	235	NEVADA	369	SOUTH DAKOTA
1,119	ARIZONA	1,627	KANSAS	273	NEW HAMPSHIRE	1,108	TENNESSEE
192	ARKANSAS	1,404	KENTUCKY	1,952	NEW JERSEY	6,910	TEXAS
5,811	CALIFORNIA	1,015	LOUISIANA	259	NEW MEXICO	106	UTAH
1,584	COLORADO	506	MAINE	2,330	NEW YORK	156	VERMONT
1,066	CONNECTICUT	1,488	MARYLAND	1,396	NORTH CAROLINA	1,776	VIRGINIA
313	DELAWARE	1,432	MASSACHUSETTS	149	NORTH DAKOTA	1,940	WASHINGTON
4,627	FLORIDA	2,810	MICHIGAN	5,243	OHIO	517	WEST VIRGINIA
2,478	GEORGIA	1,330	MINNESOTA	1,441	OKLAHOMA	990	WISCONSIN
184	HAWAII	196	MISSISSIPPI	1,430	OREGON	113	WYOMING
585	IDaho	1,501	MISSOURI	3,817	PENNSYLVANIA		
3,938	ILLINOIS	116	MONTANA	152	RHODE ISLAND		



# FRATERNITY FACTS

## \$1,740,000

General Fund Revenue which includes 43.5% from undergraduate dues; 25.9% from Educational Foundation grants; 19.2% from loan interest; 2.9% from alumni donations; 2.6% from interests and dividends; 2.1% from licensed vendor royalties; and 3.8% miscellaneous revenue.

## \$1,701,000

General Fund expenses which includes 23.2% for salaries; 21.6% for office supplies; 38% for educational programming; 11% for publications; 3.5% for Karnea; and 2.7% for the Arch Chapter expenses.

## 6 DAYS

Chapter consultants are trained during the summer to reconcile membership and address financial delinquencies during each chapter visit. Follow-up training is provided at Thanksgiving and winter breaks.

## 4

Chapter advisors needed to fill vacant positions at  
Lehigh University  
University of Missouri  
Eastern Illinois University  
Texas A&M University at College Station

## 70%

Chapters have a minimum of three advisors and/or mentors working directly with an undergraduate chairman.

## 50%

Chapters that participate in Adopt-A-School. All chapters participate in various community service efforts beyond Adopt-A-School.

## 99%

Chapters that received substance abuse prevention opportunities with the presentment of Delts Talking About Alcohol (DTAA).



## 157

Applications Received

## 26

Sailing Academy  
Graduates

## 18

Expedition Academy  
Graduates

## 38

Bethany Academy  
Graduates

## 21

UIFI Scholarships  
Awarded

## 7

Futures Quest  
Scholarships Awarded

## Bethany Leadership Academy Graduates

Aaron Anderson, Gamma Theta  
Chad Anderson, Zeta Chi  
Jeffrey Andritz, Upsilon  
Kellen Brenner, Iota Epsilon  
Andrew Bulger, Gamma  
John Co, Iota Epsilon  
Bo Delouche, Epsilon Phi  
Ryan Estaris, Beta Xi  
Michael Fink, Theta Kappa  
Jonathan Flickinger, Gamma  
Aaron Forehand, Theta Omicron  
Nicholas Harper, Delta Alpha  
Ryan Hawkins, Beta Zeta  
Matthew Hoffman, Beta Zeta  
Ryan Holden, Iota  
Benjamin Holland, Zeta Beta  
Benjamin Kinning, Theta Omicron  
Mark Larsen, Delta Xi  
Richard Lyddon, Iota Epsilon  
Levi Martin, Zeta Sigma  
Brian McCarthy, Epsilon Omicron  
Kevin McCutchen, Theta Delta  
Raynaldo Mondragon, Theta Omicron  
Jeremy Morton, Gamma Lambda  
Mason Mote, Gamma Iota  
Jonathan Oates, Epsilon Omicron  
Jason Olin, Beta Xi  
Jonathan Petramala, Epsilon Omicron  
Ian Reitz, Iota Epsilon  
Jason Robinson, Epsilon Delta  
Dennis Rowe, Theta Epsilon  
Matthew Sears, Delta Alpha  
Jarrod Steffens, Gamma Theta  
Nicholas Storey, Theta Xi  
Jeffrey Terrell, Zeta Sigma  
Stephen Thomas, Beta Xi  
Scott Wenzel, Theta Omicron  
William Young, III, Theta Eta

## Sailing Leadership Academy Graduates

Matthew Bajor, Beta Zeta  
Michael Beer, Epsilon Epsilon  
Nathan Brownback, Theta Epsilon  
Ian Daly, Delta Xi  
William Dower, Gamma Theta  
Ryan Goldschmidt, Beta Alpha  
Christopher Goodman, Epsilon Delta  
Madhan Gounder, Omega  
Justin Gurtner, Theta Epsilon  
Harold Hall, Delta Beta  
Joseph Holt, Delta Gamma  
Andrew Hubbard, Delta Gamma  
Justin Lacy, Delta Chi  
Jimmy Luke, Theta Epsilon  
Christopher McGilvray, Theta Omicron  
Charlie Pasquier, Epsilon Gamma  
Jason Pergola, Gamma  
Timothy Reilly, Beta Delta  
Kabir Shahani, Theta Epsilon  
Michael Shaver, Theta Xi  
Samuel Smith, Gamma Iota  
Brett Szematowicz, Theta Epsilon  
Jon von Gillern, Gamma Pi  
Daniel Walsh, Delta Xi  
Lawrence Ward, Zeta Rho  
Scott Zaleski, Zeta Omega

## Expedition Leadership Academy Graduates

Burnley Bell, Beta Xi  
Andrew Berlowitz, Beta Tau  
Justin Burgos, Zeta Omega  
John Cutler, Gamma Pi  
Brendon Fox, Beta Rho  
Matthew James, Theta Delta  
David Johnson, Theta Lambda  
William Kelley, Gamma Rho  
Michael Kirk, Gamma Rho  
Christopher Knoll, Beta Psi  
Shawn Lim, Epsilon Iota B  
Jonathan Marshall, Beta Lambda  
James Martini, Gamma Sigma  
Christopher McCartney, Theta Mu  
Gautam Parekh, Theta Xi  
Nicholas Rigney, Epsilon Iota B  
Ryan Schilcher, Zeta Sigma  
Andrew Zalon, Zeta Rho

## Five-year comparison

### ANNUAL INITIATES

1,698 2001-2002

1,783 2000-2001

2,270 1999-2000

2,016 1998-1999

2,069 1997-1998



## A Generous Response

Contributions to the Delta Tau Delta Educational Foundation have shown a steady climb since our founding in 1981. Since our founding the Foundation has received, on a cumulative basis, more than \$28 million dollars in gifts, grants, and appreciated property, with an additional \$13 million committed through planned gifts. That's more than \$40 million for leadership development and educational programming for Delta Tau Delta.

During this same period we have granted over \$5 million for educational programs directly to the Fraternity, established an endowment with assets under management of over \$14 million, provided countless scholarships, grants and awards to undergraduate and graduate Delts, and have started programs that have raised millions to assist local chapters improve their own local situation.

Not bad for a twenty year old. Thank you to all alumni who have helped us establish this remarkable record.

### ASSETS UNDER MANAGEMENT

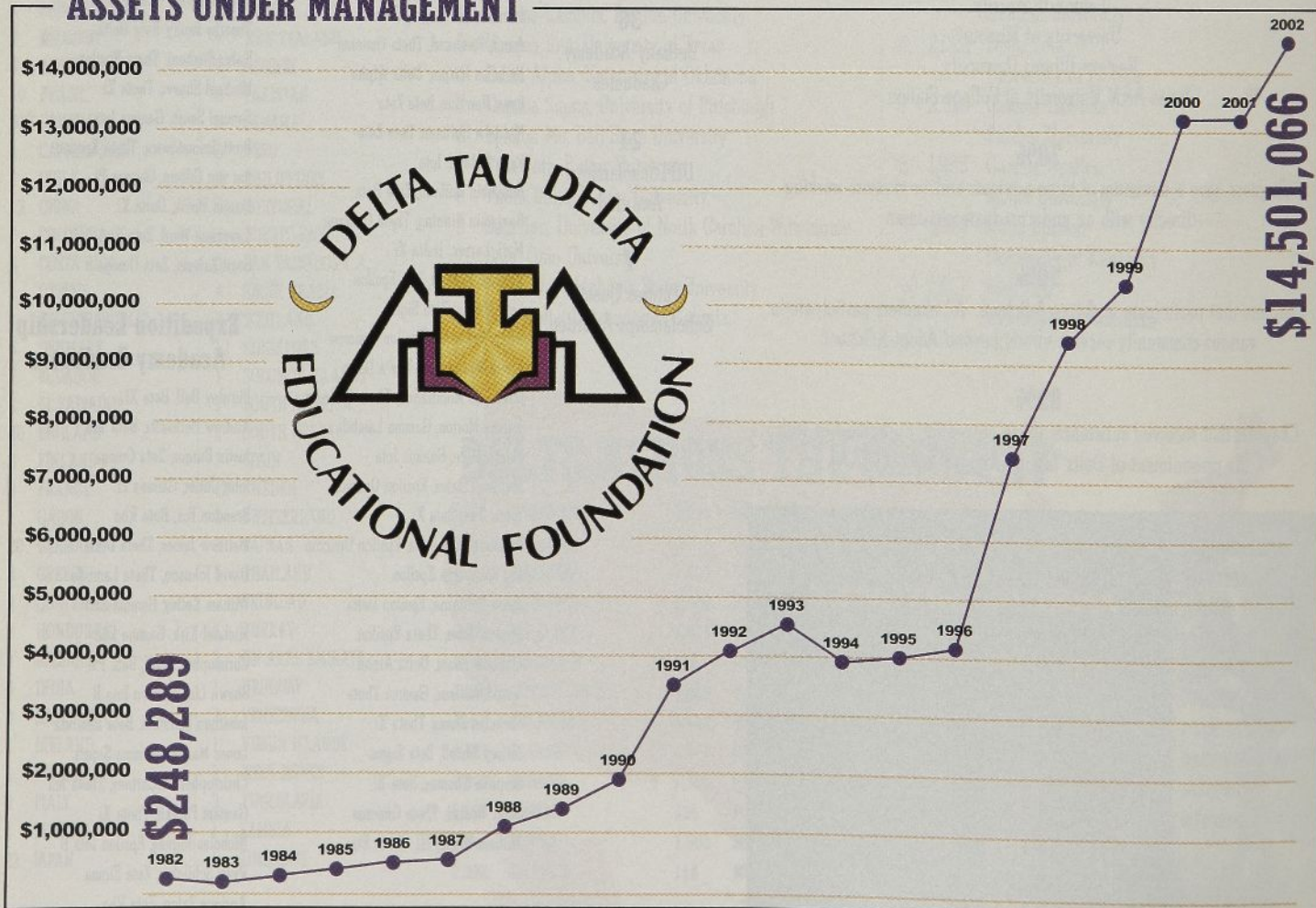



# YEAR IN REVIEW

## Grants to Delta Tau Delta Fraternity

Philanthropic gifts used to establish endowments for specific educational programming have over the last twenty years provided over \$5.3 million in educational and leadership development for Delta Tau Delta. No more than 5% of the principal balance is rarely dispersed annually. The balance of the endowment income is reinvested to help the fund grow against inflation and periodic downturns in the economy. This total-return investment strategy allows us to more accurately project from year to year the amount of funds available for qualified educational programs. Growth of the Delt Foundation assets are shown the the right along with annual distributions for programs such as The Leadership Academy and Delts Talking About Alcohol:

**\$115,000 was received and invested in October 1981 to form the Delt Foundation.**

**During that same year they awarded \$67,000 in educational grants.**

## Looking to the Future

The real success story for the Delta Tau Delta Educational Foundation lies in the tremendous increase in support through planned giving. Planned gifts such as bequests, trusts, annuities, and life insurance are a vital source of funding for the Foundation, because they allow for the preparation of future programming. In 1981, there were very few planned or deferred gifts to the Foundation. Even through most of the eighties and into the early nineties, planned giving was not emphasized as much as needed. Today, planned gifts have grown exponentially. The known value of 76 of those gifts is in excess of \$13 million.

When a brother includes us in his estate planning, we know that his Delt experience has had a profound impact on his life. Because of the leadership of these men, we are able to promote a life of excellence to our future leaders. Loyal Delts who remember us in their estate planning become members of "The Heritage Society."



## Educational Grants 1982-2002

YEAR	ASSETS	GROWTH	AVAILABLE ANNUAL DISTRIBUTION
1982	\$248,249		\$67,000
1983	\$203,171	-18%	\$71,380
1984	\$253,106	25%	\$79,244
1985	\$376,548	49%	\$76,131
1986	\$508,561	35%	\$72,188
1987	\$559,561	10%	\$117,616
1988	\$559,147	0%	\$124,798
1989	\$1,285,073	130%	\$179,094
1990	\$1,482,500	15%	\$253,452
1991	\$1,804,401	22%	\$336,072
1992	\$4,297,720	138%	\$272,991
1993	\$4,668,597	9%	\$293,865
1994	\$3,983,018	-15%	\$293,865
1995	\$4,084,133	3%	\$290,175
1996	\$4,354,175	7%	\$285,475
1997	\$7,468,037	72%	\$286,174
1998	\$9,476,046	27%	\$326,387
1999	\$10,479,935	11%	\$460,000
2000	\$13,316,529	27%	\$472,250
2001	\$13,301,936	0%	\$487,250
2002	\$14,501,066	9%	\$522,300

**TOTAL GRANTS \$5,367,707**

Note: Starting in 1996 the Delt Foundation started actively growing and managing local chapter educational funds. Currently 1/3 of all assets are composed of local chapter funds. These funds are for the sole benefit of a local chapter and cannot be considered when making grants to the International Fraternity





### The Benefits of Scholarships

More and more college students are forced to work their way through school, creating greater strain on their academic career and leaving little room for outside activities. As a result of this, many students overlook Greek life as a way to enhance their college experience.

Scholarship gifts to the Delta Tau Delta Educational Foundation help attract and retain students. By offering a variety of scholarships for undergraduate and professional work, we remain competitive in the Greek world. We encourage alumni to consider endowing scholarships for their own chapters or to contribute to a fund that is already in place.

Currently, there are various individual chapter scholarships endowed through the Foundation. The Fishbach Scholarship is awarded to a Delt who is currently enrolled in medical school. The File Scholarship and Award for Undergraduate Excellence is given to undergraduate Delts who are making a difference at their chapter and on their campuses. The Ned H. Gustafson/ Kevin R. Johns Scholarship is awarded to a Delt who has displayed outstanding leadership skills at his chapter, on his campus, and in his community. For more information about these and other scholarship opportunities, please contact the Delta Tau Delta Educational Foundation.

## Endowed Scholarships and Leadership Opportunities

Today's college students are trying to distance themselves from images of wild parties and bad behavior. They aren't attracted to the alcohol and extreme social atmosphere that we have seen in the past. Growing demands on students' time, money, and leadership building interests have created a new type of undergraduate. Today's college student is one looking for direction, moral responsibility, and good role models. We continue to see more students working to put themselves through college; therefore, the number one priority is maintaining strong academics to finish their program in a timely fashion. At Delta Tau Delta, we encourage these ideals and, with your loyal support, provide leadership and academic opportunities for their advancement. Your dollars allow us to offer our men additional financial support in the way of scholarships and grants, additional leadership opportunities, and other activities that supplement the traditional classroom curriculum.

### 2002 UIFI Delt Graduates

Kim Caldwell

Delta Sigma, Maryland

Mike Conery

Epsilon Gamma, Washington State

Aaron Forehand

Theta Omicron, Northern Colorado

Brandon Frederick

Epsilon Kappa, Louisiana State

Jonathan Gagliardoni

Gamma Mu, Washington

Aaron Jennejahn

Epsilon Delta, Texas Tech

Diego Kelly

Gamma Rho, Oregon

Justin Koppelman

Iota Epsilon, Chapman

Austin Loveys

Gamma Rho, Oregon

John Meyer

Beta Psi, Wabash

Gautam Parekh

Theta Xi, Eastern Michigan

Juan Rodriguez

Zeta Omicron, Central Florida

Andrew Stolz

Theta Omicron, Northern Colorado

Tyler Tennyson

Gamma Mu, Washington

Oscar Teran

Iota Epsilon, Chapman

Andrew Thomas

Epsilon Phi, Southeastern Louisiana

Bill Valasek

Beta Pi, Northwestern

Jon von Gillern

Gamma Pi, Iowa State

Casey Walterscheid

Epsilon Beta, Texas Christian University

Andrew Wellons

North Carolina at Charlotte  
Crescent Colony

### 2002 Future's Quest Delt Graduates

James Heinel

Zeta Tau, North Carolina at  
Wilmington

Jon Radermacher

Delta Gamma, South Dakota

Justin Kulm

Delta Gamma, South Dakota

Jose O'Brien

Gamma Beta, IIT

Josh Roson

Zeta Sigma, Texas A&M

Brady Smith

Gamma Pi, Iowa State

Ryan Schilcher

Zeta Sigma, Texas A&M



# ANNUAL FUND



## Chapter Educational Funds

The Delta Tau Delta Educational Foundation has developed the Chapter Educational Fund Program within the Foundation as a way to provide additional assistance to individual chapter house corporations.

This program is for potential donors who want to make significant gifts to the educational programs of their chapter, but were reluctant to do so because their gifts were not deductible for income tax purposes. The Chapter Educational Fund provides a solution to this dilemma.

Your chapter can now establish its own Chapter Educational Fund with the Delta Tau Delta Educational Foundation. These gifts will be held by the Foundation as restricted gifts for the benefit of your chapter for programs such as scholarships, computer labs and libraries, and loans to the chapter with a low-bearing interest rate to make special improvements.

### The Delt Foundation has restricted funds for the following chapters:

Beta Alpha - Indiana  
Delta Alpha - Oklahoma  
Delta Beta - Carnegie Mellon  
Gamma Sigma - Pittsburgh  
Beta Upsilon - Illinois  
Gamma Chi - Kansas State  
Gamma Pi - Iowa State  
Delta Epsilon - Kentucky  
Beta Beta - DePauw

Delta Zeta - Florida  
Upsilon - RPI  
Beta Lambda - Lehigh  
Gamma Tau - Kansas  
Gamma Delta - West Virginia  
Delta Chi - Oklahoma State  
Delta Lambda - Oregon State  
Beta Mu - Tufts  
Beta Gamma - Wisconsin  
Beta Phi - Ohio State  
Epsilon Mu - Ball State

Beta Delta - Georgia  
Delta Gamma - South Dakota  
Delta Sigma - Maryland

### Current projects

Mu - Ohio Wesleyan  
Epsilon Zeta - Sam Houston  
Kappa - Hillsdale  
Beta - Ohio  
Gamma Lambda - Purdue  
Tau - Pennsylvania State

## Stock Gifts

You may find it appropriate to yourself and the Foundation to make your gift in the form of common stock. Greatly appreciated stock can be a means whereby, at low cost to the donor, a sizable gift can be made and be deducted for tax purposes at the stock's market value on the date the gift is made. Shares of stock donated may be transferred to the Delta Tau Delta Educational Foundation, Inc. This is a common transaction about which your broker can advise you or call Sonya Gill at the Foundation headquarters at 1-888-383-1858.

## The United Way and the Delta Tau Delta Educational Foundation

Many of you already make donations at work through your local United Way Campaign. Now there is a way that you can direct those gifts to the Delt Foundation. Most United Ways have an open donor policy. This means that you can make a donation to agencies other than the agencies that are partners with your local United Way as long as they are a 501(c)(3) charity. In many cases, the Delta Tau Delta Educational Foundation will qualify to receive your donor-directed gift. Under donor choice, contributors to the United Way could designate their gifts to the Delta Tau Delta Educational Foundation. Since each United Way in the United States operates independently, we have learned that some will participate and others will not, but it is certainly worth checking into. Call your United Way or campaign representative to see if you can give to a 501(c)(3) that is headquartered in Indianapolis.

## Contributions

\$1,468,151	Contributions
\$360,118	Chapter Educational Funds
\$104,801	Fees

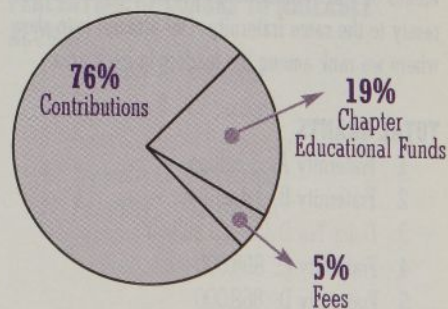



## *A leader in the Greek World*

Throughout the next two pages you will see where Delta Tau Delta ranks among other leading mens Greek foundations. The figures are from the most recently published 990s and it tells a great story. While we are ranked 14th in the number of chapters and 13th in number of alumni, we ranked first in total revenue, second in the amount of Planned Gift inventory we have verified for future projects, third in the amount of grants given for educational purposes, and third in total assets under management.

These results are from a Foundation that just celebrated its twentieth anniversary, and has a donor base half the size of many of our competitors.

The Delt Foundation does not want just to be first among equals; our goal is to help all Greek foundations achieve success. Since we do not compete for donors, there is a great spirit of cooperation among foundation staffs and volunteers. Delta Tau Delta provides advice and counsel to numerous fraternal foundations, and we, in turn, also receive great ideas. This helps push the bar higher for each group so that the entire Greek system continues to improve.

NOTE: For confidentiality, we have not listed names of other foundations and the comparisons are rarely to the same fraternity. Our attempt is to show where we rank among the leaders in each area.

### TOTAL GRANTS

1. Fraternity A: 3 million
2. Fraternity B: 1.4 million
3. **Delta Tau Delta: 1.3 million**
4. Fraternity C: 898,000
5. Fraternity D: 868,000

## The Crescent Society

Our undergraduates have answered the call. Currently, 18 percent of our young Delts are members of the The Crescent Society and the Foundation's newest loyal donors. They are challenging the alumni to take a more active role in the Fraternity, both as a donor and a volunteer. They are contributing at a rate 300 percent better than our general alumni. And this is only in the first year. Look for more exciting news to come from this new initiative to involve our undergraduates in the Foundation's operations.

In response to the common problem of keeping in contact with recent graduates that most fraternities face, the board of directors challenged the Foundation staff to come up with a solution. After working with a focus group of several current chapter members, undergraduate council members, and recent graduates, The Crescent Society was launched at the 2002 division leadership conferences.

Designed by undergraduates for undergraduates, The Crescent Society promotes giving back to Delta Tau Delta and establishing an early habit of philanthropic giving, whether to Delt or to other organizations that our members believe in and support. We have listed names of all undergraduates together under each chapter list to recognize the accomplishment of these young men. Some chapters have more undergraduate donors than alumni donors.

## The Crescent Society Chapter Recognition

As a result of the hard work of the undergraduates, we have over 750 new undergraduate donors to the Delt Foundation. The following chapters have met and exceeded the expectations of The Crescent Society.

Golden Crescent Chapters have over 75 percent of their membership enrolled in The Crescent Society  
 Epsilon Chapter at Albion College  
 Omega Crescent Colony at the University of Pennsylvania  
 Iota Beta at Wittenberg University

Silver Crescent Chapters have 50 percent of their membership participating in The Crescent Society.  
 Kennesaw State Crescent Colony  
 Beta Psi Chapter at Wabash College  
 Beta Xi Chapter at Tulane University  
 Epsilon Eta Chapter at Texas A&M-Commerce  
 Epsilon Kappa Crescent Colony at Louisiana State University.



ANNUAL  
FUND

## Corporate Matching Gifts

Many corporations, large and small, afford Delts the opportunity through matching gift programs to double or triple their gifts to the Foundation. Below is a directory of corporations that have matched gifts to the Delt Foundation.

If you are uncertain as to whether your company will match your gift to the Fraternity Foundation, a call to your personnel office should clarify this matter very quickly.



Aid Assocs for Lutherans	Management Consultants (CSC Index, Inc)
Aon Foundation	Massachusetts Mutual Life
ARCO Foundation, Inc.	May Foundation
The Argyle Foundation	McDonald's Corporation
Arthur J. Gallagher Foundation	Microsoft Corporation
Ayres Foundation, Inc.	Mobil Foundation, Inc.
Berwind Corporation	Monsanto Fund
BOC Group, Inc.	New York Life Insurance Company
BP Amoco Corporation	Outboard Marine Corporation
The Beefeater Foundation	Owens-Illinois, Inc.
Black & Decker Corporation	Philanthropic Svcs Household Intl
CPC International, Inc.	J.C. Penney Company, Inc.
Champion International Corporation	PepsiCo Foundation
Chemical Bank	Pfizer, Inc.
Chesebrough-Pond's Foundation	Philip Morris Companies, Inc.
Chubb & Son, Inc.	Prudential
Coca Cola Company	Quaker Oats Foundation
The Columbus Foundation	Rockwell Intl Corporation Trust
Compaq Computer Corporation	Safeco Properties, Inc.
Computer Associates International, Inc.	The St. Paul Companies
Cooper Industries, Inc.	Salomon Foundation, Inc.
Cowen & Company Institutional Services	Security Pacific Foundation
Cray Research Foundation	The Spectrum Group
Crestar Financial Corporation	Spring Street Foundation
Dain Rauscher	Square D Foundation
Digital Equipment Corporation	Stone & Webster, Inc.
El Adobe Corporation	TAP Pharmaceutical Products, Inc.
Emerson Electric	Transamerica Foundation
The Equitable Foundation	Tripes, Inc.
General Re Corporation	US West Foundation
Hewitt Associates	Union Pacific Corporation
John Hancock Financial Services	Union Bank of Colorado, Inc.
Johnson Controls	United Technologies
Kansas City Southern Industries, Inc.	UniTEQ
WW Kellogg Foundation	The UPS Foundation
Kerr-McGee Corporation	The Vanguard Group, Inc.
Kimberly-Clark Foundation	Waste Management
Karl Kirchgeßner Foundation	Wells Fargo
Leo Burnett Company, Inc.	Xerox Foundation
MMI Companies, Inc.	

## MAILABLE ALUMNI

1. Fraternity A: 170,000
2. Fraternity B: 150,000
3. Fraternity C: 140,000
4. Fraternity D: 133,400
5. Fraternity E: 130,400



13. Delta Tau Delta: 74,727

## NUMBER OF CHAPTERS AND COLONIES

1. Fraternity A: 269
2. Fraternity B: 223
3. Fraternity C: 215
4. Fraternity D: 212
5. Fraternity E: 209



14. Delta Tau Delta 118

## PLANNED GIFT INVENTORY

1. Fraternity A: 15 million
2. Delta Tau Delta 12 million
3. Fraternity B: 9.5 million
4. Fraternity C: 5 million
5. Fraternity D: 4 million

## TOTAL FOUNDATION ASSETS

1. Fraternity A: 19 million
2. Fraternity B: 13.7 million
3. Delta Tau Delta 12.7 million
4. Fraternity C: 12.1 million
5. Fraternity D: 10.5 million

## TOTAL REVENUE

1. Delta Tau Delta 3.6 million
2. Fraternity A: 3.1 million
3. Fraternity B: 2.8 million
4. Fraternity C: 2.2 million
5. Fraternity D: 1.5 million

## PERCENTAGE OF DONORS TO MAILABLE ALUMNI

1. Fraternity A: 8 percent
2. Fraternity B: 6.7 percent
3. Delta Tau Delta 6.4 percent
4. Fraternity C: 4.9 percent
5. Fraternity D: 4.2 percent



## Bethany Society

The Bethany Society recognizes a donor's lifetime giving and encourages major cash gifts of over \$25,000. To be a member of the Bethany Society, one must have pledged or given over \$25,000 as a part of a current or previous campaign or made an estate gift in excess of \$100,000.



Recipients receive a Bethany Society blazer with the Fraternity's Coat of Arms. The blazers are presented only at Karneas, conferences, or at other major alumni events. Purchased by Chairman Norval Stephens, the blazers are his way of saying thank you to the many alumni who have brought the Foundation to its current success as well as those who are helping us write the next chapter in the Foundation's story of support for Delta Tau Delta. To date these men have made gifts and pledges in excess of \$10,000,000 and planned gifts of more than \$5,650,000.

W. Walker Alexander, III  
William Alhouse, Jr.  
Laurence M. Altenburg, II  
Robert W. Archer  
Charles E. Bancroft  
Richards D. Barger  
W. Marston Becker  
Arnold Berg  
Larry J. Bingham  
Murray M. Blackwelder  
James H. Bowersox  
Carl R. Brantley  
Dennis A. Brawford  
Tyrone M. Bridges  
John A. Brock  
Omar S. Bruner, Jr.  
Thomas F. Calhoon, II  
Girard N. Campbell  
Robert F. Charles, Jr.  
James F. Chavers  
James E. Cheatham, Jr.  
Brent M. Coan  
Whitfield J. Collins  
Frank G. Curl

Jody B. Danneman  
Jack A. Daugherty  
Merlin E. Dewing  
Grady W. Drake  
Bruce N. Duff  
Richard H. Englehart  
Robert C. Ferris  
Kenneth A. File  
George A. Fisher, Jr.  
John W. Fisher  
William A. Gage  
C. Michael Garver  
R. Stevens Gilley  
John W. Gleeson  
David W. Grainger  
Shelby H. Green, III  
John E. Greenleaf  
Henry E. Haller, Jr.  
Kent R. Hance  
John P. Harbin  
Jeff Heatherington  
Edwin L. Heminger  
Jeffrey L. Henning  
Robert H. Hood, Jr.

W. James Host  
David B. Hughes  
O. K. Johnson, Jr.  
Hal L. Kalousek  
Kirby K. Kaysen  
Kenneth J. Kies  
William L. Knapp  
Gerald A. Kolschowsky  
Wilfred R. Konneker  
Robert E. Kraft  
George E. Kratt  
Donald G. Kress  
Ronald O. Kruse  
Laurence W. Lane, Jr.  
Evangelos S. Levas  
Robert B. Lewis  
George P. Loomis  
Blaine H. Loudin  
Harry T. Martindale  
Marno M. McDermott, Jr.  
Louis K. McLinden  
Monte M. Miller  
Paul G. Miller  
Albert J. Murphy, Jr.

David L. Nagel  
Wade L. Neal  
John W. Nichols  
Lowell L. Novy  
Irvin H. Pace  
Thomas L. Parker  
Edward T. Peebles  
G. Michael Perros  
Ward L. Quaal  
William B. Rice  
Alan E. Riedel  
Keith L. Roberts  
David C. Robertson  
Travis O. Rockey  
Scott Roeth  
James B. Russell  
Charles E. Safris  
Stephen W. Sanger  
Wayne A. Sinclair  
Adam I. Skolnik  
Gilbert D. Standley  
C. Richard Stark, Jr.  
Rupert D. Starr  
Keith J. Steiner  
Norval B. Stephens, Jr.  
George W. Stewart, IV  
Frederick S. Strain  
P. Richard Swanson  
Robert C. Thomas  
James E. Thompson  
William E. Thompson  
Monroe E. Trout  
Timothy H. Ubben  
Myron E. Ullman, III  
Keith J. Vegors, Jr.  
Jidge Verity  
Calvin W. Vogel  
Douglas J. Von Allmen  
James C. Welch  
Lewis J. Whitney, Jr.  
Glenn E. Wills  
A. Carter Wilmot  
W. Wayne Wittenberger

## Memorial Contributions

Each year many Delts, friends and organizations make contributions to the Educational Foundation in memory of deceased brothers, loved ones and friends. The following is a record of these thoughtful memorial gifts.

Frank C. Bevington, Idaho 1936  
Irene H. Bevington (wife)

Fred B. Carlisle, DePauw 1946  
Martha L. Carlisle (wife)

Patrick S. Carmichael, Oklahoma 2000  
Kerry L. Ogata

Ralph R. "Rick" Copp, Ohio State 1967  
Millard B. Byrne

Gordon W. Curtiss, Duke 1938  
Frances Curtiss (wife)

Dennis H. Ferguson, Duke 1965  
Jason S. Saltsberg

Dr. & Mrs. Hoyt D. Gardner, Westminster 1946  
Edwin L. Heminger

John I. Grove, Pittsburgh 1934  
Louis K. McLinden

Paul M. Hornung, West Florida 1994  
William J. Garrett

Peter B. Krieg, Purdue 1959  
L. Gale Wilkerson

I. T. Marine, Jr., Wabash 1944  
Betty L. Marine (wife)

Lawrence L. McDonald, Purdue 1934  
Mary Alice M. McDonald (wife)

Thornton D. McDonough, Miami 1952  
Adrian C. Wilmot

Edward R. Menkemeller, West Virginia 1956  
Timothy Nelson

A. J. "Bud" Murphy, Penn State 1938  
Mark E. English

Paul E. Opp, Oklahoma 1945  
Lou Ann Opp (wife)

Kenneth C. Penfold, Colorado 1937  
Robert Peacock

James W. Reynolds, Hillsdale 1936  
Frances C. Reynolds (wife) & Family

Raymond J. Salassi, Jr., Tulane 1962  
Samuel M. Rosamond, Jr. & Beta Xi House Corporation

Jacob C. Sipe, Indiana 1996  
Jon F. Sipe (Father)

Herbert H. Smeltzer, Butler 1936  
H. David Smeltzer

John L. Stephens, DePauw 1953  
Edwin L. Heminger

Reed D. Voran, Kansas 1935  
Joella Voran (wife)

William A. Webb, Jr., Penn State 1951  
Louise W. Webb (wife)

Josh Webster, Syracuse 1991  
K. Barclay Ferguson, IV

Neil W. Young, Minnesota 1941





## The "Order of the C——"

In 2003 the Order of the C—— will become the premier giving Club in the Annual DeltFund. No longer by invitation only, the Order will be open to all Delts who wish to make a minimum gift to the Annual Fund in excess of \$1,000. The goal is to eventually grow membership in the order to over 250 men within the next three years. The Order of the C—— has, since its inception in 1996, been the driving force that has fueled the dramatic success of the Foundation's operations. Gifts to "The Order" allow the Foundation's staff the opportunity to develop more advanced strategies for major gift development and planned giving programs. Members of "The Order" will next year receive a handsome label pin and a Directory of information on all Members of The Order of The C——.

Also in 2003 there will be club levels within the Order for those who are looking to do more. Below you will find the 2002 Order of The C—— membership.

Laurence M. Altenburg, II  
Pennsylvania '92

\*Richards D. Barger  
Indiana '50

W. Marston Becker  
West Virginia '74

Arnold Berg  
Indiana '32

Gil Borok  
Pittsburgh '90

James H. Bowersox  
USC '51

\*Alan G. Brackett  
Tulane '82

John A. Brock  
Oklahoma '53

Phillip S. Bursett  
Washington '53

\*Robert F. Charles, Jr.  
Wabash '59

Kenneth L. Clinton, Jr.  
Texas A&M-Commerce '65

James L. Conley  
Ohio Wesleyan '59

Jody B. Danneman  
Georgia '88

Michael C. Edwards  
Indiana '84

\*Richard H. Englehart  
Indiana '47

Mark E. English  
DePauw '64

Joseph C. Faloon, Jr.  
Carnegie Mellon '39

\*John W. Fisher  
Tennessee '38

William J. Garrett, Jr.  
West Florida '92

R. Stevens Gilley  
Oregon State '56

Kenneth R. Glass  
Indiana '76

Roy O. Gromme  
Wisconsin '57

Claude R. Hammonds, Jr.  
Miami '51

\*Edwin L. Heminger  
Ohio Wesleyan '48

Orland K. Johnson, Jr.  
Lawrence '52

\*Rory R. Jones  
Idaho '77

Kenneth J. Kies  
Ohio '74

Gerald A. Kolschowsky  
Iowa State '61

\*Donald G. Kress  
Lafayette '58

\*Blaine H. Loudin  
Cincinnati '52

Francis S. Main  
Oregon '85

Charles T. Mallory  
Sam Houston State '59

\*Thomas L. Parker  
Ohio State '43

\*G. Michael Perros  
Kentucky '80

\*Ward L. Quaal  
Michigan '41

\*James A. Sanderson  
Dartmouth '55

James O. Selzer  
Baker '70

Alexander D. Shaw III  
Wesleyan '52

Richard L. Smith  
Tennessee '49

James P. Staes  
Illinois '60

Gilbert D. Standley  
DePauw '82

Rupert D. Starr  
Ohio '46

\*Keith I. Steiner  
Allegheny '73

\*Norval B. Stephens, Jr.  
DePauw '51

\*P. Richard Swanson  
Pittsburgh '55

\*Jidge Verity  
Oklahoma '70

Richard A. White  
Cincinnati '59

\*A. Carter Wilmot  
Miami '50

\*Indicates sixth year members  
in Order of The C——

## The Heritage Society

One of our programs that will make sure Delta Tau Delta enjoys a bright future is the Heritage Society. With confirmed gifts now in excess of \$13,000,000 the Heritage Society continues to grow at a rate of over 10 percent per year. It is our goal to always have as much in planned gift inventory as we do in assets under management.

Members of the Heritage Society have made provisions through their estate plans to make a special gift that in the future will bring great benefit to the Fraternity. You can become a member of this visionary group by including the Foundation in your estate plans through a bequest, a life insurance policy or one of a variety of life income trusts.

W. Walker Alexander III  
William G. Alhouse  
Laurence M. Altenburg II  
Charles E. Bancroft  
Richards D. Barger  
James H. Bowersox  
D. Scott Brennan  
Tyrone M. Bridges  
Mark R. Brown  
Eugene M. Busche  
Steven W. Chandler  
James L. Conley  
Keith L. Cook  
Charles E. Cruse  
Frank G. Curl  
Stephen L. Epps  
Gregory D. Fahlman  
George A. Fisher, Jr.  
John W. Fisher  
Dominick R. Frollini  
James E. Goertz  
Shelby H. Green III  
John E. Greenleaf  
Michael A. Hanson  
Dennis S. Hatt  
Edwin L. Heminger  
David S. Howard  
David B. Hughes  
Milton C. Iverson  
O. K. Johnson, Jr.  
Kirby K. Kaysen  
William S. Kerlin  
William L. Knapp  
Wilfred R. Konneker  
George E. Kratt

James A. Kratt  
George P. Loomis  
William H. Martindill  
Ted O. McGrew  
Paul G. Miller  
Robert A. Morley  
John W. Nichols  
N. Sidney Nyhus  
Irvin H. Pace  
John G. Olin  
Thomas L. Parker  
Edward T. Peoples  
Joseph H. Peters  
Craig L. Phillips  
George S. Reppas  
Travis O. Rockey  
Scott Roeth  
Thomas B. Romine, Jr.  
Charles W. Rossier  
Robert E. Roush, Jr.  
Charles E. Saffris  
Thomas S. Sharp  
Wayne A. Sinclair  
Adam I. Skolnik  
Richard L. Smith  
Donald M. Spence  
Gilbert D. Standley  
Daniel D. Stanley  
Rupert D. Starr  
Norval B. Stephens, Jr.  
William E. Thompson  
Monroe E. Trout  
A. Carter Wilmot  
W. Wayne Wittenberger



## Foundation Recognition for Annual Donors

The Foundation recognizes alumni who give \$250 and above annually to the Foundation as members of the Rainbow Society. There are five levels of giving within the Rainbow Society:

Diamond Level \$5,000.00+

Emerald Level \$2,500.00

Ruby Level \$1,000.00

Sapphire Level \$500.00

Gold Level \$250.00

Donors receive a very attractive lapel pin indicative of their respective club level. Lifetime giving levels are recognized in the listing of donors to the Foundation in this issue of The Rainbow. Major donors to the Delta Tau Delta Educational Foundation continue to be the backbone of the Annual DeltFund, and this loyal annual support deserves special recognition.

### DIAMOND LEVEL

Robert W. Archer  
Charles E. Bancroft  
Richards D. Barger  
Larry J. Bingham  
Tyronne M. Bridges  
Anthony C. Caputo  
Robert F. Charles, Jr.  
Brent M. Coan  
Dwight K. Conover  
Jack A. Daugherty  
John P. Eckenrode, Jr.  
Richard H. Englehart  
John W. Fisher  
William A. Gage  
R. Stevens Gilley  
W. Robert Goldman, Jr.  
Roy O. Gromme  
Kent R. Hance  
Jeff Heatherington  
Edwin L. Heminger  
Orland K. Johnson, Jr.  
Kenneth J. Kies  
Gerald A. Kolschowsky  
Robert E. Kraft  
Donald G. Kress  
Evangelos S. Levas  
Blaine H. Loudin  
Harry T. Martindale  
Louis K. McLinden  
Kenneth F. Murphy  
John W. Nichols  
Lowell L. Novy  
G. Michael Perros  
Ward L. Quaal  
Alan E. Riedel

Keith L. Roberts  
David C. Robertson  
Travis O. Rockey  
Charles E. Safris  
Stephen W. Sanger  
John S. Shropshire  
Wayne A. Sinclair  
Rupert D. Starr  
Keith J. Steiner  
Norval B. Stephens, Jr.  
Robert C. Thomas  
James E. Thompson  
Jidge Verity  
Calvin W. Vogel, CLU  
Douglas J. Von Allmen  
Harry L. Wallace

### EMERALD LEVEL

Michael J. Anderson  
Dale E. Armstrong  
James H. Bowersox  
Carl R. Brantley  
George P. Bray  
Thomas F. Calhoun, II  
Robert W. Cassingham  
Kenneth L. Clinton, Jr.  
Charles R. Cruise  
Grady W. Drake  
John A. Duncan  
Chuck & Sonya Gill  
Kenneth R. Glass  
Lee W. Grace  
Henry E. Haller, Jr.  
Joseph H. Langhammer, Jr.  
James R. Martin  
Philip D. Moyer

John R. Nelson, Jr.  
David G. O'Donoghue  
Jeffrey S. Paine  
Bruce L. Peterson  
Silas B. Ragsdale, Jr.  
James B. Russell  
Richard L. Smith  
Thomas D. Suby-Long  
P. Richard Swanson  
Myron E. Ullman, III  
Richard G. Velte  
Vaughn O. Vennerberg, II  
Robert W. Wightman  
A. Carter Wilmot  
E. Eugene Yeager

### RUBY LEVEL

Laurence M. Altenburg, II  
Robert W. Baker, III  
James F. Barger  
Michael L. Bayless  
W. Marston Becker  
Jon M. Bell  
Arnold Berg  
Richard A. Boomer  
Alan G. Brackett  
John W. Braitmayer  
James M. Briggs  
John A. Brock  
William A. Browne, Jr.  
George F. Buerger, Jr.  
Scott E. Burns  
Eugene M. Busche  
D. Kingston Cable  
James D. Carey  
Andrew J. Cederoth

James F. Chavers  
John P. Cheatham  
M. Leslie Clark  
Craig W. Coburn  
Whitfield J. Collins  
Michael T. Curtis  
William C. Dallenbach, III  
Jody B. Danneman  
Joseph H. Demers  
Merlin E. Dewing  
Philip G. Dierstein  
Jack F. Ditty  
Daniel L. Dunn  
Garth B. Eberhart  
Mark E. English  
Elliott C. Fenton, Jr.  
Kenneth A. File  
George L. Fletcher  
Dominick R. Frollini  
Timothy W. Frost  
Walter J. Frost, III  
William P. Gaddis, Jr.  
William J. Garrett, Jr.  
Douglas Geiger  
Allan R. Gilbert  
Robert S. Goyer  
James W. Guthrie  
Bradley J. Harp  
J. Randall Hedlund  
Charles W. Hillman  
James T. Hise  
Terry L. Hunsucker  
John S. Inman  
Richard H. Jackson  
Rory R. Jones  
Stephen E. Jones  
Ken S. Justin  
John J. Kamerer  
Warren K. Kellogg  
Michael L. Kerran  
Joel R. Kesler  
Stephen E. Kimpel  
George E. Kratt  
Jon A. Kreker  
Donald C. Kruper  
William M. Laub, Sr.  
John R. Lee  
George A. Leet  
Daniel T. Lemaitre  
John W. Lettmann  
Andrew W. Lona  
Ron P. Mafrige  
Charles T. Mallery  
John E. Markley  
Leland R. Matthews  
J. Douglas McKay  
Joseph B. McMillon  
John B. Mitchell  
Curtis E. Moll  
David L. Nagel  
Wade L. Neal  
William G. Nichols, II  
Gregory L. Niemczyk  
Raymond W. O'Loughlin  
Keith L. Olson  
William N. Ormond

Gregory W. Otte  
Thomas L. Parker  
Joseph H. Peters  
Henry R. Richardson  
Jon R. Ruhlman  
Dallas L. Salisbury  
James A. Sanderson  
Laurence T. Schaper  
Alan K. Selking  
James O. Selzer  
Alexander D. Shaw, III  
Martin W. Sheerer  
Michael D. Shonrock  
Gary S. Shutler  
Stanley S. Simpson, Jr.  
Jon F. Sipe  
Robert L. Stahl  
A. T. Stair, Jr.  
Gilbert D. Standley  
Frank A. Stiglin  
David M. Stone  
Gary J. Streit  
Paul E. Strohm  
Jack R. Taylor  
John H. Tietze  
Monroe E. Trout  
Clark W. Valentine  
Gene L. Vancuren  
P. Bradford Vaughan  
James C. Welch  
Gary L. Whitlock  
Lewis J. Whitney, Jr.  
Jerry L. Williams  
Matthew J. Wilson  
Anthony L. Wishart  
John W. Wood, Jr.

### SAPPHIRE LEVEL

Arthur L. Adams, Jr.  
Brian N. Aldred  
Geoff R. Andersen  
Herbert L. Bacon  
Charles G. Balawajder  
Michael R. Beck, Jr.  
Robert F. Benjamin  
James W. Bernard  
Keith F. Bevan  
Murray M. Blackwelder  
Peter Blank, Jr.  
Lester D. Boeh, Jr.  
Gil Borok  
Frank L. Branson, III  
Alan G. Brant  
Andrew A. Britton  
John G. Brosky  
Robert W. Buchanan  
H. Eugene Burns  
Monte A. Carmack  
Lawrence H. Cate  
Paul J. Chappano  
Christopher R. Claude  
James L. Conley  
Jarvis D. Cotton  
James T. Crain, Jr.  
Ronald E. Cramer  
James H. Culbert

Larry R. Curtis  
Roland E. Dahlin, II  
Stephen S. Davis  
Steven B. Dillaway  
William G. Doolittle  
Daniel A. Dungan  
Martin P. Dyer  
Bert T. Edwards  
Robert A. Esperti  
Gregory D. Fahlman  
Jimmy R. Fairchild  
Craig B. Fenton  
George A. Fisher, Jr.  
Matthew D. Fleming  
Robert P. Floyd  
John S. Fox  
Scott A. Galbraith  
James W. Garboden  
Milo S. Gates  
James K. Graham  
Marshall H. Groom  
Eugene R. Gyurko  
John D. Haehl  
David W. Hamstead  
John A. Hancock  
Kerry B. Harding  
A. J. Harris, II  
Norman R. Harvey  
Irving M. Heath  
Walter E. Helmick, Jr.  
John W. Heslett  
Ole A. Hill, Jr.  
Ralph W. Holland  
Mark L. Holloway  
John A. Huckabay  
Neil A. Huffman  
David B. Hughes  
Lyle E. Hunnicutt  
Roy W. Huntsman  
James P. Kappel  
Charles L. Kidder  
W. Richards Kindig  
Donald D. Kinder  
A. Samuel King  
Charles L. King  
Luke J. Kluchko  
William L. Knapp  
C. Dan Kohlhaas, Jr.  
Wilfred R. Konneker  
Larry R. Kraft  
James A. Kraft  
David B. Kuelpman  
James V. Kunkel  
Jeffrey C. LaFuria  
William S. Lerach  
Dale A. Lewis  
Daniel L. Lindstrom  
James R. Linger  
James T. Lynn  
Gordon S. Macklin  
Kent A. Mallquist  
Russell T. Mangerie  
Eugene H. McKay, Jr.  
Charles L. McMillin  
Randall R. Meck



# RAINBOW SOCIETY

James G. Mentzer  
P. Christopher Mickel  
Harry W. Miller  
Tyler Miller  
Alexander M. Minno  
James C. Mordy  
John S. Null  
Wallace C. Olson  
Craig A. Penfold  
Richard A. Percoco  
Roy E. Posner  
Anthony E. Prieto, Jr.  
Lloyd P. Pullen  
Michael A. Pusateri  
Edward W. Reid  
Daniel W. Richards  
Sven E. Rodenbeck  
Darryl H. Rogers  
Robert E. Schoeberle  
Dwayne R. Senn  
George R. Shafer  
Linden R. Shepard  
Thomas F. Shields  
James F. Sifferlen  
William P. Simon, Jr.  
Adam I. Skolnik  
D. Robert Smedley  
Kenton Smith  
Jack Spines  
James P. Staes  
C. Anthony Stellar  
Karl R. Stutterheim  
S. Dudley Taylor  
W. Stanley Telford, Jr.  
Bill E. Thomas  
Donald J. Tomnitz  
Michael C. Tooley  
Glen R. Traylor  
Richard T. Tyner, Jr.  
Thomas J. Urbansky  
Louis G. Van Horn  
J. Addington Wagner  
Byron B. Webb, Jr.  
Frank K. Webb, Jr.  
Wesley D. Webb  
Jacob C. White  
Mason C. Whitney  
Michael H. Williams  
R. Tracy Williams  
Frank C. Woodside, III  
O. Dale Wright  
Jacques S. Yeager, Sr.

## GOLD LEVEL

Marling L. Abel.  
Phil R. Acuff  
George A. Aitcheson  
W. Walker Alexander, III  
John W. Altman  
John A. Anderson  
John P. Argenti  
Daniel L. Ashcraft  
Richard T. Bakman  
Peter J. Baldwin  
James B. Barkate

Stanley Barkley  
George W. Baughman, III  
Steven W. Becker  
Donald G. Beebe  
William B. Beerbower  
Warren A. Beh, Jr.  
William E. Belser  
Stephen M. Bender  
Daniel V. H. Bengis  
Kurt E. Beran  
William E. Besuden  
Charles E. Billingsley  
Fred L. Bissinger  
Robert C. Blue, Jr.  
Richard H. Bond  
Burton C. Boothby  
Robert R. Bose  
Richard H. Bracken  
Matthew P. Branigan  
Arthur B. Briggs  
Harry D. Brookby  
Benedict L. Brumleve  
Omar S. Bruner, Jr.  
Scott K. Bryan  
Frederick P. Buck  
Todd S. Burgess  
James M. Burns  
Patrick A. Burns  
Ryan D. Caldwell  
George W. Campbell  
Donald W. Capone  
Joseph G. Cardamone  
J. Raymond Carey  
Robert L. Chapin  
C. Douglas Cherry  
John W. Christensen  
Theodore Christofolis  
J. Coley Clark  
H. Ray Cole  
Theodore E. Contag  
Carl D. Cook  
Jay M. Cook  
Duane K. Cornforth  
Mark W. Corrado  
Brian A. Coury  
Thomas M. Crabbe  
Arthur M. Crawford  
Samuel G. Croom, Jr.  
Neil O. Dahlmann  
A. Clark Daugherty  
Byron L. De Voe  
Robert N. DeAngelis  
Patrick M. Delaney  
Paul J. DeMand  
Gregory P. Derkowski  
Robert G. Dettmer  
William C. Dewolf  
Bruce R. Dickinson  
Alan P. Dierksen  
David A. Dirks  
David J. Donlon  
Robert M. Douglass  
Kenneth J. Dow  
Donald P. Eckman  
Craig P. Eddy

William H. Edlund  
Todd A. Elliott  
Charles P. Emerson  
Frederick L. Ensley  
Keith G. Erickson  
Wolfgang D. Eschenlohr  
Gregory D. Ethridge  
Paul T. Eubanks  
Walter C. Evans  
Timothy R. Fagan  
William W. Fallon  
Joseph C. Faloony, Jr.  
Robert W. Fear  
Alvin C. Fernandes, Jr.  
Timothy Pesko  
John D. Fettes  
Guy A. Fibbe  
W. Jeffrey Filter  
John Fink  
James A. Fisher  
Jeffrey E. Fisher  
Albert L. Flenner, Jr.  
John R. Fletcher  
Frank F. Forbes  
Chester A. Foss  
Thomas P. Foster, Jr.  
Chester P. Francis  
Paul J. Franz, Jr.  
Gordon T. Frost, Jr.  
Gregory A. Frushour  
Robert Galvan  
Bradley C. Gardner, Jr.  
Steve L. Gerber  
John H. Gerstenmaier, Jr.  
David A. Geupel  
James O. Gilbreath, Jr.  
Andrew J. Glassanos  
Heath L. Glick  
Sidney J. Gonsoulin, Jr.  
Bruce K. Goodman  
Michael T. Goodman  
Claude M. Gordon, Jr.  
David R. Gordon  
John B. Greiner  
John H. Gross  
James W. Grotenhuis  
Stephen L. Gurwell  
William W. Halford, Jr.  
Bruce E. Hallenbeck  
Raymond W. Haman  
Robert C. Harder  
John R. Harris, Jr.  
Robert C. Hartung  
Frederic H. Harwood  
James W. Hatch  
Stuart K. Hawley  
Jeffery P. Head  
Gerald R. Hejduk  
Herbert D. Hentzen, III  
Charles T. Herman  
Scott B. Herman  
Dennis E. Hewitt  
Stephen G. Heyl  
Frederick W. Hibbert  
A. Marvin Highley, Jr.

Lynn P. Himmelman  
Grover L. Holstetter  
Richard H. Holl  
E. Lou Hoos  
Sean M. Houston  
Jay D. Huber  
James H. Hunter  
Robert C. Hunter  
William M. Huntzinger  
James R. Hyde  
John D. Hynes  
William W. Jenney, Jr.  
David E. Jersey  
Martin C. Jischke  
Joseph R. John, III  
Charles T. Johnson  
David C. Julien  
Hal L. Kalousek  
John H. Karns  
Robert C. Kennedy  
Theodore R. Kennedy  
Robert A. Klepper  
Robert J. Koch  
George P. Koclanes, Jr.  
Joseph P. Kolp  
James M. Kraft  
Dan M. Krausse  
Daniel P. Kroll  
Nathan A. Laverty  
William C. LaWall  
Martin J. Leestma  
E. Steve LeFevre  
Rex S. Leforgee  
Richard S. Lenox  
Craig R. Lentzsch  
Richard F. Lerach  
Richard T. Lewis  
Frederick B. Liebler  
Robert J. Loarie  
G. Richard Locke  
Chris W. Lorenz  
Michael P. Lynch  
Stanton C. Mahler  
Robert G. Mahnke  
Alexander G. Makowski, Jr.  
Neal Malicky  
John Malivuk  
Paul A. Marshall  
Jack D. Martin  
William H. Martindill  
Toad Matsler  
Herbert S. Mayberry  
David L. McCallfree  
George H. McCallum  
Arch J. McCartney  
James R. McCartney  
Kelly D. McCray  
Fred T. McDaniel  
Andrew P. McDevitt  
Grover C. McElyea  
Warren J. McEntee  
Dennis McGlone  
Dan V. McKaskle, Jr.  
Joseph B. McMullin  
Robert J. McWhorter

Heinrich A. Medicus  
Henry A. Mentz, Jr.  
Robert D. Merrill  
James F. Meyer  
Randy C. Mickle  
Cecil R. Miller  
Charles K. Miller  
William I. Miller  
John T. Mitchell  
Robert P. Moltz  
H. Gordon Monk  
Christopher T. Monroe  
Myrl L. Moore  
Robert W. Moore  
Dean O. Morton  
Owen C. Muir  
Ralph E. Muns  
Robert W. Musgrove  
Krebs Myton  
Emil E. Narick  
Benjamin C. Neff  
Thomas M. Nickles, Jr.  
George E. Nowotny, Jr.  
David P. Odasso  
Todd W. Onderdonk  
Timothy T. Ott, Sr.  
Matthew R. Otten  
John A. Pagin  
William R. Palmer  
Joseph B. Parker, Jr.  
William G. Paul, Jr.  
C. Ronald Payne  
Robert E. Peterson  
Lucas E. Pfeiffenberger  
Charles G. Pona  
John P. Potemri  
Thomas P. Potter, Jr.  
Michael T. Quintos  
Charles A. Rau, Jr.  
Bruce C. Ream  
Jack R. Reider  
Larry L. Rice  
Harry C. Richards  
Albert C. Riley  
James H. Rittenman  
Jud O. Roberts  
Evan R. Robinson  
Thomas B. Romine, Jr.  
Brian E. Roy  
Raymond E. Ruf  
Gary W. Rumsey  
Norman R. Sanford  
Howard L. Saylor, Jr.  
Theodore F. Schlaegel, Jr.  
James D. Schultz  
Scott E. Schwisow  
Robert M. Scully, Jr.  
Scott D. Segnere  
G. Cal Setzer  
Nelson Severinghaus, Jr.  
David M. Shaffer  
Jerry E. Shea, Jr.  
William J. Sheoris  
Harry W. Shepard, Jr.  
Thomas W. Shepherd

Charles L. Sherman  
Gabriel J. Shoemaker, III  
Lee P. Shulman  
A. Curtis Singer  
B. Scot Smith  
David H. Smith, Jr.  
Harold A. Smith  
Ronald L. Smith  
Stephen F. Sokol  
Lucky L. Somers  
George M. Sonneborn  
Andrew T. Spurling  
Edward A. St John  
Charles A. St. Onge  
Douglas T. Stakes  
Michael C. Stanley  
Steven J. Stapleton  
Robert V. Sternberg  
Philip Stevanovic  
Warren W. Stevens  
Charles E. Stevenson  
Claire M. Stewart, Jr.  
John J. Streit  
Jeffry L. Strohmyer  
Harry W. Stuchell, II  
Charles R. Swanson  
Kenneth J. Tacony  
William H. Thams  
Thomas N. Thornton  
James J. Thorpe  
G. Neale Tomkinson  
James P. Townsend  
Paul R. Trenz  
Rea H. Trimmer  
Frederick C. Tucker, III  
Harry L. Tunison  
Jerry L. Turner  
E. Peter Urbanowicz, Jr.  
Robert A. Uzo  
John B. Van Duzer, Jr.  
Erik J. Vander Mey  
James R. Vater  
Mark Vernalis  
Jerome S. Wade  
Dale A. Walker, Jr.  
J. Andrew Wallace  
Don O. Walsworth  
Charles K. Wanzer  
Clark G. Warden  
Charles H. Warner, III  
Wesley G. Wathey  
Thomas G. Watrous, II  
Brian J. Weast  
James H. Weber  
Douglas J. Welch  
Michael D. Williams  
Duane W. Wimer  
James C. Wisbrock  
John M. Wolfe  
William E. Worthington  
Paul I. Wren, Jr.  
Paul J. Youngdale, Jr.  
Theodore J. Zemper



## Format for Donor Listing

Next to the donor's name is a series of three numbers or two numbers and two letters. The first number is consecutive years of giving, the second number is total years of giving, and the third letter/number indicates the lifetime giving level. For instance, 0/1 would indicate a first-time donor; 16/16/4S would indicate a donor with 16 consecutive years of giving and 16 total years of giving who has attained the Four Star Council level of lifetime giving. The asterisk in the front of a name indicates the donor is a member of the Loyal Legion (15 or more years of consecutive giving). While we have attempted to produce a complete and accurate listing, oversights and errors sometimes occur. We invite corrections and notification of omissions. For your reference, below is a listing of the lifetime giving levels.

CR = Crescent Club (\$100)  
 RB = Rainbow Club (\$250)  
 4S = Four Star Council (\$500)  
 PP = Presidents Panel (\$1,000)  
 FC = Founders Circle (\$2,500)  
 18 = 1858 Society (\$5,000)  
 RP = Royal Purple Associate (\$10,000)  
 CC = Chairman's Council (\$15,000)  
 HS = Hugh Shields Associate (\$25,000)  
 AS = Al Sheriff Associate (\$50,000)

### FRIENDS OF THE FOUNDATION

Tamara Ault-1/1  
 Chuck & Sonya Gill-10/12/FC  
 W. Robert Goldman, Jr.-6/6/AS  
 Mary Steeb-1/2

### BELMONT ABBEY CRESCENT COLONY

**Undergraduate Donors**  
 Robert D. Dills-1/1  
 Matthew P. Ferrante-1/1  
 James R. Myrick, Jr.-1/1

### KENNESAW STATE CRESCENT COLONY

**Undergraduate Donors**  
 Derek S. Binette-1/1  
 Jason Paul Brett-1/1  
 Jonathon Edward Brett-1/1  
 Jeremy Lee Curry-1/1  
 Matthew D. DeLaney-1/1  
 Jacob F. Hart-1/1  
 Chad Jason Holland-1/1  
 Jeremy R. Jackson-1/1  
 Joshua Adam Jones-1/1  
 Joshua D. Mooney-1/1  
 Grady Carl Sturgess III-1/1

Justin H. Wagner-1/1  
 Anthony D. Yambor-1/1

### NORTH TEXAS CRESCENT COLONY

**Undergraduate Donors**  
 Jason C. Andrews-2/2  
 Daniel R. Elliott-1/1

### UNC CHARLOTTE CRESCENT COLONY

**Undergraduate Donors**  
 Justin Bulling Cook-1/1  
 Nicholas Louis Padgett-1/1

### VIRGINIA TECH CRESCENT COLONY

**Undergraduate Donors**  
 Julius D. Hutcheson-1/1  
 Joshua E. Mizwa-1/1  
 Wayne R. Nimmo-1/1  
 Justin D. Smit-1/1

### ALPHA ALLEGHENY

**Alumni Donors**  
 \*William B. Armstrong-23/23/PP  
 Elvin Batchelor-1/10/RB

Thomas W. Baylor-8/9/CR  
 Lawrence F. Bostrom, Jr.-12/18/4S  
 Frank E. Bradenburgh-3/4/CR  
 Lawrence R. Chamberlain-5/18/4S  
 \*Arthur M. Crawford-27/28/4S  
 Edward L. Dearborn-3/8/CR  
 Henry M. Desantis-5/11/4S  
 \*George M. Foss-30/30/PP  
 Roland H. Gieger-9/15/PP  
 Roy A. Gilliland, Jr.-6/22/PP  
 Robert F. Goring-8/11/RB  
 James E. Ingram, Jr.-10/29/4S  
 Keith B. Johns, II-1/10/CR  
 Jeffrey A. Kern-1/2  
 \*Irwin C. Krueger, Jr.-17/17/CR  
 Raymond A. Leuenberger-1/15/4S  
 Richard A. Lewis-5/17/4S  
 Ralph P. Marasco-4/10/RB  
 Arthur J. Marziale, Jr.-10/11/4S  
 \*Scott D. McGill-18/19/CR  
 Ronald A. McKnight-11/14/RB  
 James G. Mentzer-15/21/PP  
 David E. Miller-2/16/RB  
 John M. Myles III-1/15/4S  
 \*Bruce R. Noble-24/24/PP  
 Ronald W. Ober-3/16/4S  
 Edwin H. Olmstead-12/12/PP  
 Matthew R. Otten-5/19/FC

\*A. Gordon Phillips-19/19/PP  
 \*Robert L. Rice-20/27/4S  
 John C. Rowlingson-11/29/18  
 \*John P. Ruggiero-21/23/4S  
 Samuel Sanfilippo-10/21/4S  
 Gary R. Schopfer-3/11/4S  
 \*Bradley J. Shelp-17/17/4S  
 Charles P. Smith-3/17/RB  
 Ronald L. Smith-1/13/4S  
 \*Keith J. Steiner-26/26/AS  
 Gerald B. Stirling-2/14/4S  
 James B. Swartzwelder-6/13/RB  
 Lawrence M. Thompson, Jr.-2/13/4S  
 \*Maurice A. Tucker, Jr.-16/16/4S  
 Jeffrey L. Wells-9/17/4S

### Undergraduate Donors

Matthew J. Carson-1/1

### BETA OHIO

#### Alumni Donors

A. Ross Alkire, Jr.-10/17/PP  
 Christopher L. Armstrong-1/6/RB  
 Adam Bors-4/8/CR  
 Arthur B. Briggs-10/28/FC  
 James S. Brooker-10/22/PP  
 M. Leslie Clark-1/11/FC  
 P. Douglas Clark-12/14/PP  
 Jack A. Daugherty-3/17/HS  
 Clyde H. Davis, Jr.-6/18/4S  
 Don R. Day-8/11/4S  
 Mark A. DeVoe-7/17/4S  
 Randi D. Dikeman-4/10/4S  
 Bret W. Emerson-2/2/CR  
 Charles M. Emory-1/23/4S  
 James P. Evans-9/9/RB  
 \*R. Jeffrey Fast-30/30/4S  
 Stuart K. Fox-5/14/PP  
 Walter J. Frost, III-2/21/CC  
 Eugene R. Gyurko-4/12/PP  
 Richard W. Halfner-2/10/RB  
 Walter L. Harrison, Jr.-1/7/RB  
 Robert C. Hartung-4/13/PP  
 William A. Hecht-8/8/4S  
 D. Mark Helms-2/14/PP  
 Hilton Jayne-1/20/PP  
 Russell L. Keeler, Jr.-6/21/4S  
 David N. Keller-5/27/FC  
 \*Kenneth J. Kies-22/22/CC  
 Michael P. Kies-12/12/PP  
 Charles L. King-5/9/PP  
 \*Wilfred R. Koonkeer-30/30/HS  
 James M. Kraft-1/3/RB  
 \*Robert E. Kraft-18/22/HS  
 \*Charles J. Krauskopf-27/29/PP  
 William A. Lagonegro-11/11/4S  
 \*David J. Larcomb-28/28/PP  
 \*Brud R. E. Lennon-16/19/CR  
 Richard T. Lewis-9/17/FC  
 James N. Marchetti-4/4/RB  
 \*C. Scott Martindill-25/25/PP  
 \*Scott H. Martindill-21/21/18  
 Robert E. Matson-1/5/CR  
 Edgar R. McGreevy-2/5/RB  
 \*Charles L. McMillin-30/30/18  
 Mark W. Miller-6/18/4S  
 David J. Moore-2/12/4S  
 Charles W. Morris-4/12/4S  
 John M. Nolan-8/26/4S  
 William E. Page-2/9/RB  
 Jeffrey S. Paine-9/11/RP  
 Eric J. Pegouske-6/15/PP  
 Alex T. Piteo-10/20/PP  
 \*C. Douglas Postler-25/25/PP  
 William A. Rau-2/14/CR  
 \*Alan E. Riedel-29/29/HS  
 Thomas J. Sauer, Jr.-1/4

James M. Schmeltzer-6/13/RB  
 \*David M. Shaffer-18/20/FC  
 \*Linden R. Shepard-21/21/18  
 Marc J. Shepcaro-3/6/4S  
 James L. Shreffler-7/19/PP  
 Robert O. Snyder-8/26/PP  
 Carl W. Sollenberger, Jr.-8/25/4S  
 Gregg D. Spierling-13/14/RB  
 Edward A. Sprague-1/25/4S  
 James K. Stalker, Jr.-9/11/RB  
 Rupert D. Starr-6/13/HS  
 Marc A. Tennenbaum-1/3/RB  
 Edward P. Weber, Jr.-1/15/4S  
 Douglas J. Welch-11/20/PP  
 \*Robert L. Williams-20/25/PP  
 David E. Wilson-1/4/CR  
 \*William J. Wipfler-22/26/4S  
 E. H. Wittich-6/16/CR  
 Thomas A. Wittich-5/14/4S  
 Ralph R. Wolfe-2/19/4S  
 Robert C. Zeitinger-1/16/PP

### Undergraduate Donors

Kevin L. Morgan-1/1  
 Phil U. Trem-1/1

### GAMMA WASHINGTON & JEFFERSON

#### Alumni Donors

\*Frederic S. Allen-28/29/PP  
 Robert W. Baird-1/4  
 \*Warren Barr-19/19/RB  
 Mitchell B. Bassi-10/14/4S  
 \*Robert L. Boord-16/16/PP  
 William J. Brown-4/15/4S  
 Richard L. Carson-9/15/PP  
 G. Gordon Connally-1/7/CR  
 Daniel H. Core, Jr.-4/17/4S  
 Thomas E. Horner-4/6/RB  
 Francis P. King-9/14/RB  
 \*John G. Kreuer-10/22/4S  
 Jeffrey P. Lake-2/16/RB  
 Daniel A. Lane-10/22/PP  
 \*Alfred C. Long, Jr.-26/26/PP  
 Michael P. Lynch-3/7/4S  
 William H. Markle-7/14/4S  
 Howard G. Martin, Jr.-8/16/RB  
 Michael N. Matzko-1/13/RB  
 Thomas A. McGuck-5/5/4S  
 William I. Miller-10/27/FC  
 Craig M. Moore-8/11/CR  
 \*John G. Murray-19/19/4S  
 Timothy T. Ott, Sr.-2/9/PP  
 Delmo A. Paris-1/2  
 \*J. Paul Proudhit-28/28/PP  
 Joseph B. Sabel-7/9/CR  
 \*John E. Stewart-20/23/PP  
 Jason L. Swartley-1/3/CR  
 \*Edmund M. Taylor, Jr.-28/28/4S  
 Thomas J. Urbansky-13/25/18  
 \*Robert A. Urso-24/24/PP  
 Andrew J. Veylotti-2/6  
 \*Jonathan R. Walburn-22/25/FC  
 Jesse J. White-3/3/CR  
 Damon W. Zeigler-10/10/RB

### Undergraduate Donors

Andrew W. Bulger-1/1  
 George A. Dorko, III-1/1  
 John P. Friedmann-1/1  
 Stephen J. Hertz-1/1  
 William H. Knestrick-1/1  
 Eli Henry Miller-1/1  
 Jason M. Pergola-1/1  
 Christopher J. Steighner-1/1  
 Walter E. Trynock, III-1/2

### DELTA MICHIGAN

\*Charles S. Adams, Jr.-20/20/PP  
 Thomas R. Berglund-3/5/CR  
 W. George Bihler-1/26/FC  
 \*Gregory R. Blank-25/26/PP  
 Philip J. Carlson-3/6/RB  
 \*B. Francis Chamberlain-26/28/FC  
 \*George L. Cornell-18/21/PP  
 William J. Cygan-14/18/RB  
 \*Lee P. De Angelis-18/18/4S  
 \*John T. Dighton-26/27/RB  
 \*Warren E. Emley, Jr.-22/28/PP  
 James A. Franke-7/8/4S  
 \*Donald S. Gardner-16/19/4S  
 Sinclair J. Harcus-8/24/FC  
 John A. Heald-2/20/4S  
 Robert E. Heiberger-10/20/RB  
 A. Marvin Higley, Jr.-1/1/RB  
 \*Merrill N. Johnson-16/16/PP  
 Stephen S. Johnson-1/2/CR  
 Alexander D. Keros-2/2/CR  
 \*William L. Knapp-29/29/HS  
 Robert B. Knight-9/27/PP  
 John R. Lee-2/23/18  
 \*David W. McKeague-17/21/PP  
 Mark K. Montagna-14/14/4S  
 Frederick C. Moore-2/8/4S  
 J. Lee Murphy-1/24/4S  
 Gordon F. Murray-3/7/4S  
 \*David G. Patron-20/20/4S  
 \*Ward L. Quaal-28/29/AS  
 Ronald C. Kaymer-9/18/4S  
 \*Edward W. Reid-24/25/RP  
 Thomas H. Schmidt-11/11/RB  
 \*Richard G. School-15/15/PP  
 Mark H. Seegel-1/24/FC  
 Douglas M. Spence, Jr.-8/8/RB  
 Fergus A. Stephen-1/3/CR  
 \*David L. Walkowski-15/15/4S  
 \*Richard V. Walkowski-17/17/4S  
 Byron B. Webb, Jr.-14/20/18  
 Harry D. Weber-3/17/CR  
 Matthew W. White-12/12/4S  
 James F. B. Wood-1/4/CR

### EPSILON ALBION

#### Alumni Donors

Craig A. Barth-11/11/4S  
 Thomas B. Bear-2/7/CR  
 Hugh A. Beattie-8/8/RB  
 Elmer R. Beers, Jr.-7/7/CR  
 \*Gareld A. Boehlke-27/27/4S  
 David E. Braun-2/12/RB  
 \*Kenneth A. Brown-19/25/PP  
 Lawrence H. Gate-6/15/FC  
 William J. Comai-2/8/PP  
 Robert S. DeVries-2/14/4S  
 Robert A. Esports-6/19/18  
 Phillip R. Filbrandt-2/3/CR  
 Philip E. Havens-2/15/PP  
 Paul G. Hazen-1/11/CR  
 Harold C. Heym, Jr.-10/11/RB  
 Charles B. Knappen, III-1/5/CR  
 Frederick J. Krueger-7/14/CR  
 Bradley C. Lentz-1/13/PP  
 \*Carl E. Linborg-21/24/4S  
 \*George W. Linn-16/16/4S  
 \*John S. Ludington-16/21/FC  
 Harry E. Marson-2/7/RB  
 \*Cliff McClew-20/20/4S  
 Warren G. Mitchell-3/9/CR  
 Laurence Nickel-1/11/4S  
 \*Ivey D. Nickerson-18/20/PP  
 Thomas W. Pitt-1/10/RB  
 Brian R. Pletcher-14/14/PP  
 \*Timothy G. Priester-17/17/PP



1. 1938	\$490,270
2. 1961	110,874
3. 1936	104,235
4. 1951	86,334
5. 1952	70,932
6. 1946	55,112
7. 1965	53,798
8. 1950	46,484
9. 1967	38,744
10. 1970	37,927

## Leading Classes by Amount Contributed

Robert C. Probst-4/7/CR  
Charles G. Robertson, III-4/11/RB  
Michael J. Schafer-2/11/RB  
Dwight L. Somers, Jr.-9/11/RB  
James R. Struthers-11/24/4S  
Richard J. Timmons-8/8/CR  
\*Richard C. Torley-17/17/4S  
Francis L. Urch-6/21/4S  
William L. Wright-1/6/CR

### Undergraduate Donors

Dustin Andrew Beurer-1/1  
Justin Herbert Bishop-1/1  
Michael Charles Buku-1/1  
John Ciecko, III-1/1  
Jason Robert Colegrove-1/1  
Eric J. D'Andrea-1/1  
Anthony J. Kulick-1/1  
Edward John Wilson-1/1

### ZETA CASE WESTERN RESERVE Alumni Donors

\*Marling L. Abel-24/27/FC  
Michael R. Beck, Jr.-4/11/PP  
\*Roger H. Benedict-16/19/PP  
\*Bruce W. Bernard-21/21/PP  
John A. Biddle-7/16/4S  
Christopher L. Boes-2/5/CR  
Michael E. Cairns-2/3/RB  
Homer E. Cook-7/22/4S  
Edward D. Crum-1/14/RB  
Richard B. Dorr-6/14/RB  
\*Louis O. Elsaesser-27/28/4S  
Earnest A. Eros-7/11/4S  
John J. Fiorito-7/16/PP  
Gregory E. Forgac-1/6/CR  
Gary M. Freeman-3/7/CR  
Jacob M. Fridline-1/7/CR  
Paul R. Garrett, Jr.-3/14/RB  
\*John H. Gerstenmaier, Jr.-28/29/FC  
Charles Gibbs-11/12/RB  
Edward T. Grohe-1/7/PP  
\*Richard J. Gromen-24/24/RB  
Robert W. Harris-1/15/FC  
Douglas L. Heiser-5/23/4S  
Gerald R. Hejduk-9/19/FC  
Edmond G. Hoffman-1/9/CR  
\*William E. Howard-16/18/4S  
Marcus A. Hyre-12/17/PP  
Kenneth L. Kaminski-2/17/4S  
Richard L. Larrabee-12/26/4S  
George A. Leet-4/10/PP  
James T. Lynn-1/14/FC  
Paul A. Marshall-1/2/4S  
Patrick M. Martin-11/11/4S  
Eric H. McDonald-7/7/CR  
David G. Morrison-14/16/4S

William S. Nethercut-8/8/CR  
Stephen J. Osmanski-1/14/PP  
Edward J. Palombizio, Jr.-1/7/RB  
Peter S. Pate-3/9/RB  
\*Dennis K. E. Pittman-28/28/4S  
Darryl H. Rogers-6/7/PP  
\*Bruce F. Rothmann-18/22/PP  
W. Whitney Slaght, Jr.-5/9/CR  
\*William R. Torok-16/20/4S  
Charles J. Veverka, Jr.-2/5  
\*Douglas H. Viets-27/27/PP  
D. Roger Waller-7/18/RB  
Jack N. Wasley-2/16/RB  
Terrence L. Wenger-1/10/RB  
Richard C. Wherley-11/11/RB  
Robert A. White-3/4/RB  
\*Robert T. White-23/23/PP  
\*Jeffrey S. Wornor-18/18/RB  
\*William E. Zornow-23/28/PP

### Undergraduate Donors

Daniel J. Ruel-1/1

### ETA AKRON Alumni Donors

Brian E. Bartunek-3/3/CR  
James M. Clay-9/11/4S  
Joel R. Gavin-10/10/4S  
Joseph P. Kolp-14/15/4S  
John Malinuk-3/9/PP  
Dennis M. Matulin-1/4/CR  
James B. Mat-12/12/PP  
Michael L. McDonald-6/6/CR  
C. Allen Nussler-10/12/CR  
Terril A. Schlusser-9/15/4S  
Van V. VanDerlin-1/1

### Undergraduate Donors

Eden J. Savery-1/1  
William G. Springer-1/1

### THETA BETHANY

George G. Couch-10/18/4S  
John D. Haehl-12/12/PP  
Michael F. Keady-1/3  
Erick E. Kruse-1/1  
\*Daniel T. Lemaitre-17/17/PP  
John W. Lozier-2/4/RB  
Peter E. Lupler-7/7/RB  
Raymond T. Mayak-6/7/CR  
J. Drew McFarland-3/14/RB  
Richard C. Meyer-10/12/RB  
Nicholas J. Perlick-2/2  
\*Douglas J. Plendler-21/22/FC  
John P. Potemri-3/4/4S  
Joel J. Santos-2/2  
G. Neale Tomkinson-7/8/4S

Eugene A. Turley, Jr.-1/3  
\*Gary M. Veselica-30/30/4S  
Russell W. Wyatt-7/14/RB

### IOTA MICHIGAN STATE Alumni Donors

Dean P. Aldo-1/4/RB  
Norman C. Anschuetz-6/9/RB  
James J. Blanchard-2/5/4S  
\*Gary A. Culver-20/24/4S  
Thomas N. Davidson-9/12/PP  
Robert M. Fisher-1/3/CR  
James G. Fordyce-1/15/4S  
Douglas G. Grates-1/3/CR  
Jerry C. Gross-1/10/4S  
John W. Gunn-11/11/RB  
A. J. Harris, II-1/14/PP  
E. Lou Hoos-3/10/RB  
Patrick W. Johnson-1/14/4S  
\*John A. Jordan-20/22/4S  
Warren K. Kellogg-1/14/18  
Donald G. Leatherman-12/14/CR  
\*Phillip E. Lint-30/30/PP  
Bourke E. Lodowyk-4/9/CR  
\*J. Richard Marvin-16/20/4S  
David L. McCaffree-1/2/RB  
Eugene H. McKay, Jr.-12/15/FC  
Larry L. Morris-9/11/RB  
Darrin L. Mowrey-5/13/RB  
Jerry D. Murphy-2/15/CR  
\*Craig D. Pitcher-5/15/21/4S  
\*Larry L. Rice-21/29/18  
\*Thomas M. Rosin-20/20/PP  
Gordon A. Sinclair-6/24/18  
Robert J. Stewart-10/10/RB  
\*Peter B. Wade-30/30/4S  
\*William E. Walker-20/27/4S  
John N. Wilson-11/11/4S  
Theodore J. Zemper-8/12/PP  
Patric M. Zwolenski-1/4/CR

### Undergraduate Donors

Cory D. Amendt-1/1  
Michael T. Bink-1/1  
Christopher W. Braverman-1/1  
Kory P. Callison-1/1  
Michael C. Haynes-1/1  
Mark J. Touhey-1/1  
Gregory J. Wolenberg-1/1

### KAPPA HILLSDALE

\*Peter H. Beckwith-23/23/PP  
Richard R. Danforth-2/9/RB  
John A. Kendall-1/9  
Charles F. Kline-14/24/4S  
Earl R. Laing-2/11/4S  
Vail K. Miller-3/7/4S  
Timothy Nolan-2/6/RB  
David W. Potts-2/4/RB  
Ronald A. Sachtleben-4/4/RB  
Harry A. Schwartz, Jr.-1/1  
Richard C. Taylor-12/14/PP  
Jerry L. Towns-13/19/4S  
\*Maurice E. Trout-16/17/RB  
J. Addington Wagner-7/10/PP  
Walter B. Woodhams-1/2/CR

### MU OHIO WESLEYAN

James F. Barger-3/12/PP  
John R. Barney, Jr.-2/18/4S  
R. Bard Battelle-10/18/PP  
Lowell J. Benson-1/22/4S  
William E. Besuden-2/6/PP  
Dale E. Bichsel-10/14/4S

Alan G. Brant-7/14/FC  
Bruce G. Buchanan-3/4/CR  
Bruce R. Bullock-3/9/4S  
James L. Conley-2/17/CC  
Robert W. Cook-13/14/RB  
\*Charles G. Cooper-30/30/4S  
Glen D. Dalton-2/4/CR  
Miner O. Dickason-1/3  
Michael N. Doyle-2/2  
William H. Eells-1/6/RB  
Frederick L. Ensley-2/4/4S  
Charles C. Ferrell-4/8/4S  
William L. Garrison-13/15/PP  
Donald E. Gartrell-1/2/CR  
Jeffrey L. George-7/11/CR  
Ivan A. Hall-4/10/RB  
\*Robert L. Hancher, Jr.-23/26/PP  
\*Edwin L. Heminger-26/22/AS  
Frederick W. Hibbert-13/28/FC  
\*David B. Hughes-21/22/CC  
\*David W. Kellogg-21/25/4S  
Roger T. Knipper-5/10/PP  
\*George E. Kratt-30/30/AS  
\*James A. Kratt-18/18/18  
Mark K. Manton-4/7/4S  
Grover C. McElvay-5/27/FC  
Curtis E. Moll-14/22/CC  
\*Kenneth F. Murphy-23/23/CC  
Robert E. Owen-10/26/4S  
\*Richard S. Penton-21/22/PP  
Robert E. Raine-6/29/4S  
Frederick H. Rice-8/10/RB  
Don E. Saliens-3/4/CR  
\*Paul M. Shepard, Jr.-23/26/PP  
Thomas P. Simons-2/3/RB  
Richard K. Smith, Jr.-6/11/4S  
William G. Turner-3/24/RB  
William D. Vandivort-13/13/PP  
James C. White-4/7/CR  
John D. Wood-5/21/PP  
\*Charles E. Ziegler-17/26/4S

### NU LAFAYETTE

Peter Blank, Jr.-2/23/FC  
J. Raymond Carey-4/16/FC  
\*C. Douglas Cherry-22/23/18  
Richard W. Foley-1/6/CR  
William E. Greenough, Jr.-1/15/FC  
\*Donald G. Kress-28/29/AS  
Albert L. McNamee-1/5  
E. Gordon Moffatt-8/8/RB  
David S. Puccio-1/7/CR  
Charles A. Rau, Jr.-3/15/PP  
James F. Sandford-5/7/CR  
Carl W. Stratton-7/18/4S

### OMICRON IOWA

Steven J. Aby-2/14/RB  
Kenneth H. Alsager-14/14/4S  
Edward C. Becker-4/27/FC  
Eugene Bloch-7/7/CR  
E. Michael Carr-2/11/CR  
Allen R. Chapman-6/18/PP  
\*Keith L. Cook-21/21/18  
James R. Cutright-2/4/CR  
\*James L. Elliott-19/19/4S  
James D. Fencil-5/5/CR  
Jeffrey A. Ford-2/4/RB  
John L. Freeman-11/20/4S  
Kirk K. Garnaeger-12/12/RB  
\*James W. Grotenhuis-30/30/FC  
\*Charles F. Hamilton-22/22/PP  
Keith D. Hennessey-13/13/4S  
\*Robert W. Hyde-21/21/PP  
\*William F. Kusy-16/17/4S  
James J. Mathews, IV-14/18/4S

Robert W. Overholzer-2/3/CR  
\*John A. Pagin-30/30/18  
G. Joseph Reddington-4/12/PP  
Donald W. Rosche-3/6/4S  
\*James D. Seitz-21/21/PP  
\*Carl W. Stuart-23/23/4S  
Bruce L. Twest-1/13/4S  
Clark W. Valentine-9/11/PP  
Ronald C. Wills-13/13/4S  
Donald E. Wolte-1/22/PP

### PI MISSISSIPPI

\*Asa T. Briley-19/24/4S

### RHO STEVENSON INSTITUTE OF TECHNOLOGY Alumni Donors

Daniel V. H. Bengis-1/1/RB  
\*Fred L. Bissinger-28/28/FC  
Robert P. Boettcher-11/11/PP  
\*John J. Bogdon, Jr.-18/18/4S  
Charles A. Boyles-12/12/RB  
Gerard W. Cadigan, Jr.-1/8/RB  
James J. Casey-2/14/PP  
Sergio A. Cicciolla-1/18/4S  
\*Glenn F. Cipriani-20/20/RB  
Rossa W. Cole, III-1/4/CR  
Paul C. Coughlan-6/12/RB  
Stephen P. Cult-1/12/4S  
\*Robert J. Dalie-22/28/4S  
George W. Daly-1/10/4S  
Alan P. Dierksen-1/1/RB  
Arthur D. Farnow-2/13/PP  
Donald W. Faul-1/4/CR  
Henry M. Ferry-1/23/RB  
Kevin R. Frei-3/3  
John E. Greenip Jr.-12/23/4S  
Todd J. Jackson-1/12  
Robert E. Koudelka-6/20/4S  
Richard MacHenry-11/11/RB  
Ronald T. Marold-4/5/RB  
John S. McBride-2/23/4S  
Michael J. Morgan-3/10/PP  
Donald B. Okerson-4/18/PP  
Ronald E. Parisi-1/19/4S  
Emil G. Pavlik, Jr.-2/11/CR  
Kemp P. Koedema-4/8/RB  
Robert G. Schwab-2/8/4S  
Saunil N. Shah-1/8/4S  
Richard D. Shainin-2/8/4S  
Peter E. Stamer-23/23/PP  
\*William F. Suhr-30/30/FC

### Undergraduate Donors

Hasan M. Kazmi-1/1  
Michael A. Michelini-1/1

### TAU PENN STATE

Charles W. Abbey-7/17/PP  
\*Henry J. Cacciamani-22/22/4S  
\*Erik C. Christiansen-21/21/4S  
Milton D. Cook-7/9/RB  
A. Clark Daugherty-11/24/FC  
Thomas P. Foster, Jr.-5/8/PP  
John Fowler, Jr.-12/12/CR  
Jeffrey S. Greaser-10/18/4S  
Robert E. Guentter, Jr.-7/13/PP  
\*James G. Guerdon-21/22/PP  
\*Kevin J. Kelly-15/16/RB  
James D. King-4/11/RB  
Robert J. Koch-6/15/PP  
Jeffrey J. Krause-2/2/CR  
William G. Mathers-3/4/CR  
Robert F. Metz-5/10/4S

David B. Mooney-6/8/RB  
\*Howard R. Moore, Jr.-23/23/PP  
\*Robert W. Moore-30/30/FC  
J. Robert Morrow-9/13/4S  
David K. Murphy-3/12/4S  
\*Krebs Myton-17/17/PP  
Richard T. Pearson-2/18/RB  
Timothy E. Phillips-8/19/4S  
\*Thomas F. Roche, III-24/24/4S  
Jeffrey K. Shupp-1/9/RB  
\*Irwin J. Slotnick-18/18/PP  
Vincent E. Sly, Jr.-6/14/CR  
William F. Snyder III-8/11/4S  
David R. St. Aubin-5/16/4S  
Frederick R. Taylor-2/5/RB  
David H. Timothy-4/4/CR  
C. Stephen Zayes, IV-1/6/CR

### UPSILON RPI

Joseph J. Ballato, Jr.-3/6/CR  
\*Donald G. Beebe-18/18/PP  
Stephen M. Bender-1/5/4S  
John J. Byrne-5/19/FC  
John B. Cadogan-3/15/PP  
Robert R. Campbell-5/10/RB  
Leonard S. Crawford-1/3  
Howard C. Curtiss, Jr.-3/11/RB  
George C. Decker-10/22/PP  
Steven Doman-1/7/4S  
\*Robert M. Douglass-16/26/PP  
James F. Doyle-1/1  
Nathaniel R. Evans-14/25/PP  
Peter J. Freda-1/1/CR  
Mark S. Fortune-14/24/RB  
Peter E. Grommisch-2/10/4S  
George M. Hartley-2/18/4S  
\*Robert H. Hayden-30/30/4S  
\*Philip S. Hopper-15/16/PP  
John P. Hunt-4/5/4S  
Todd J. Jackson-1/12  
Robert P. Jaffe-1/1  
Gilbert L. Johnson, II-1/6/RB  
Thomas R. Kennedy-4/10/PP  
\*Lester A. Lanning-17/18/4S  
\*William G. Lillis-18/18/4S  
Charles W. Lounsbury, Jr.-14/14/RB  
\*Robert L. Marsh-23/28/PP  
Robert A. Meadowcroft-3/11/PP  
\*Heinrich A. Medicus-21/21/FC  
Derek M. Mercury-1/1  
Stuart Meyerhans-7/20/4S  
James M. Minneman-1/8/RB  
Thomas W. Mooney, Jr.-12/7/CR  
Paul N. Mussen-11/2/4S  
Adam C. Parker-10/10/RB  
\*Steven W. Percy-30/30/PP  
Michael A. Pusateri-6/8/PP  
\*Raymond E. Rut-21/29/18  
\*James A. Sannerud-18/21/4S  
Michael J. Sarro, Jr.-3/13/4S  
Bijal R. Sheth-1/4/CR  
James F. Sifferlen-1/2/4S  
Oddvar G. Skadberg-2/15/PP  
Philip Stevanovic-1/1  
Mark F. Strollo-7/9/CR  
Robert B. Timble-6/24/4S  
Paul H. Wierzbieniec-3/18/4S  
John Z. Witbeck, Jr.-6/25/PP  
Walter S. Young, Jr.-2/11/CR  
Robert M. Zwolak-8/9/RB

### PHI WASHINGTON & LEE

Robert G. Brookby-10/23/RB  
\*C. Lynch Christian, Jr.-19/19/4S  
Richard R. Council-1/2



Michael P. Desaulnier 9/9/4S  
Robert J. Ingram 2/15/RB  
Theodore B. Martin, Jr. 11/19/PP

## CHI

### KENYON

Randolph D. Bucey 1/24/PP  
Robert D. Burns 10/23/4S  
William O. Hurd 11/15/RB  
\*Richard I. James 28/28/4S  
Robert A. Mitchell, Jr. 1/5/CR  
B. Bosworth Ranney 1/10/CR  
\*John R. Siphron 17/17/RB  
Paul T. Stafford, Jr. 1/15/4S  
John W. Timmermeister 7/10/PP  
\*William R. Wallace 21/21/PP  
Robert K. Warmeling 12/27/4S  
Thomas O. Youtsey, Jr. 2/25/PP

## OMEGA

### PENNSYLVANIA

#### Alumni Donors

John C. T. Alexander 7/17/RB  
Laurence M. Altenburg, II 10/10/PP  
Robert M. Bishop 3/15/4S  
Merrill O. Blair 3/10/RB  
A. Dean Burling 2/15/4S  
Thomas M. Crabbe 1/24/FC  
Kevin B. Cronin 3/14  
Wayne N. Dean 8/15/CR  
Robert B. Dendtler 2/7/CR  
Paul F. Derringer 7/7/4S  
Edward H. Diekol 10/10/4S  
John F. Dugan 10/17/RB  
Thomas Q. Elgar 5/7/CR  
\*Walter C. Evans 20/20/PP  
Norman P. Hetrick, Sr. 10/20/PP  
\*Rowland F. Hocking 30/30/4S  
Richard W. Lobdell 5/10/RB  
Sheldon P. Neubard 2/11/RB  
Harvey E. Smith 1/6/CR  
George M. Sonneborn 4/14/PP  
Francis E. Sonderland 10/23/4S  
\*Montee E. Trout 19/19/RP

#### Undergraduate Donors

Min Gyu Bae 1/1  
David William Beznos 1/1  
Jonathan E. Bronson 1/1  
Luis Andres Chediak 1/1  
Matthew M. Ford 1/1  
Joel Garcia 1/1  
John Erol Gilbert 1/1  
Madhan Ponnusami Gounder 1/1  
Denny Hou 1/1  
Steven Benjamin Jacobs 1/1  
Erik Austin Johnson 1/1  
Andrew F. Kolker 1/1  
William Stephen Krebs 1/1  
Xu Yu Felix Lo 1/1  
Ryan W. O'Grady 1/1  
Joseph Charles Rumore 1/1  
Neal A. Shah 1/1  
Jay Christopher Sy 1/1  
Marc Ethan Tarlock 1/1  
Andrew Wieman 1/1  
Justin Andrew Walker 1/1  
Eric Shih-hs Wu 1/1  
Michael C. Yang 1/1  
John Robert Yaros 1/1

## BETA ALPHA INDIANA

#### Alumni Donors

\*Dale E. Armstrong 22/24/RP  
\*V. Dion Baker 26/29/4S  
\*Richards D. Barger 26/26/AS  
\*Arnold Berg 30/30/HS

Todd B. Boney 1/1/CR  
James R. Bounnell 10/15/4S  
George P. Bray 2/27/RP  
Benedict L. Brumleve 2/3/FC  
\*Eugene M. Busche 30/30/18  
Don C. Caley 8/10/CR  
John W. Carmack Jr. 6/10/4S  
Spencer S. Cropper 2/3/RB  
Stephen S. Davis 3/12/PP  
Robert B. Dinn 2/2  
Donald J. Dunker 2/12/CR  
David W. Eberly 10/14/RB  
Michael C. Edwards 14/17/18  
Mark W. Elliott 3/7/RB  
Otto T. Englehart 3/20/PP  
\*Richard H. Englehart 20/23/AS  
\*Lee H. Feldman 20/20/4S  
\*Alvin C. Fernandez, Jr. 21/21/18  
Timothy Fesko 7/27/FC  
Gregory A. Frushour 2/4/4S  
John B. Funk, Jr. 2/15/4S  
Gary M. Gaddis 5/9/RB  
Jeffrey M. Geiger 7/7/RB  
John S. Gilliland 1/13/PP  
Kenneth R. Glass 1/7/RP  
\*Robert R. Glenn 16/16/PP  
Michael D. Goeller 14/16/4S  
Charles R. Hall 1/20/4S  
Marvin B. Hamilton, Jr. 1/13/RB  
Stephen S. Hawkins 1/3  
Brett J. Hecker 4/4/RB  
Fred T. Hill, Jr. 8/12/4S  
David L. Hobson 6/10/RB  
Scott A. Joseph 7/8/4S  
James J. Karch 4/23/RB  
Robert A. Klepper 5/12/FC  
Denny Krick 3/7/CR  
Richard M. Lenox 2/28/RP  
\*Richard S. Lenox 25/27/18  
\*Than H. Lenox 21/24/FC  
James D. Lienhoop 1/11/CR  
Gary J. Lysaght 2/2/CR  
Guy R. Matthew 6/26/PP  
Leland R. Matthews 4/24/18  
\*Ward J. Merchant 29/29/RP  
Alexander F. Muir 3/11/4S  
Joseph P. Muldoon 6/10/PP  
Brian J. Pope 3/3/CR  
\*Scott W. Rogers 24/24/PP  
\*Albert W. Sahm 30/30/4S  
Theodore F. Schlaegel, Jr. 7/23/4S  
\*Kenneth D. Schnable 15/15/RB  
Bruce E. Seward 11/19/PP  
James C. Shook 2/15/FC  
John H. Snyder 2/2/CR  
Peter L. Sprecher, Jr. 3/10/RB  
Brian F. Storer 13/15/4S  
\*Jack R. Taylor 29/29/18  
Jerry L. Turner 7/12/4S  
Harry L. Wallace 2/2/RP  
J. Andrew Wallace 6/14/PP  
Thomas C. Wedding 3/22/4S  
Anthony L. Wishart 10/12/18  
O. Dale Wright 7/26/18  
\*David D. Wynne 23/23/4S

#### Undergraduate Donors

Troy Campbell 1/1  
William Riesner 1/1

## BETA BETA DEPAUW

#### Alumni Donors

Robert D. Allison 11/12/CR  
Bradford L. Anderson 2/15/PP  
\*Stanley Barkley 22/28/FC  
James D. Beard 2/3/CR  
Ralph A. Beard 3/10/CR

1. Gamma Lambda (Purdue)	103
2. Gamma Pi (Iowa State)	90
3. Gamma Sigma (Pittsburgh)	84
4. Beta Beta (DePauw)	81
5. Beta (Ohio)	79
6. Gamma Xi (Cincinnati)	75
7. Beta Psi (Wabash)	72
8. Beta Alpha (Indiana)	71
9. Delta Epsilon (Kentucky)	66
10. Gamma Iota (Texas)	65

## Leading Chapters by Number of Contributors

John D. Bos 4/8/RB  
\*Joseph D. Boyd 30/30/PP  
James M. Briggs 2/4/18  
J. T. Charles, Jr. 12/13/4S  
John W. Christensen 4/18/18  
Thomas Christy, Jr. 1/5/CR  
\*Jack B. Cox 16/19/RB  
\*Ronald E. Cramer 15/28/FC  
Neal L. Creswell 3/3/RB  
James W. DeArmond 2/5/4S  
William W. Dillingham 1/7/CR  
R. Victor Dix 1/1/CR  
\*Merrill D. Dooley 20/20/FC  
\*Clarence H. Duesing, Jr. 26/26/RP  
John D. Eberle 1/2/CR  
\*Mark E. English 30/30/18  
Robert W. Evans 1/7/4S  
Thomas E. Evans 2/3/CR  
Patrick M. Ewing 1/3/CR  
John W. Faulkner 1/4/CR  
James D. Fetters 8/14/FC  
\*Guy A. Fibbe 16/20/18  
\*James A. Fisher 24/26/PP  
\*Jeffrey E. Fisher 23/25/PP  
Thomas F. Frey, Jr. 12/22/4S  
Timothy W. Frost 2/12/FC  
Edward O. Gammel 11/12/PP  
William F. Gessler, Jr. 1/15/RB  
Joseph S. Goddard, III 1/6/CR  
Robert S. Goyer 1/15/PP  
Witt W. Hadley, Jr. 3/3/CR  
John C. Harbottle 6/8/RB  
\*John R. Harris, Jr. 23/23/PP  
Matthew F. Hatfield 3/3/CR  
\*Irving M. Heath 25/27/PP  
John W. Heskett 3/26/FC  
\*Charles W. Hillman 30/30/18  
\*Max W. Hittle, Jr. 20/22/PP  
Joe G. Hollingsworth 3/5/RB  
Richard M. Hosler 1/7/CR  
Tim B. Hunter 2/21/4S  
Donald A. Johnson 2/4/RB  
W. Richards Kindig 1/4/4S  
David R. Koehler 9/17/PP  
William C. LaWall 6/9/PP  
G. Richard Locke 3/5/PP  
John F. Lombardo, II 2/3  
Howard L. Longshore, Jr. 5/5  
James R. Martin 1/2/CR  
James B. Mason 1/7/4S  
James S. McElwain 1/1/CR  
R. Edward McGreevy 2/3/RB  
George A. Mendenhall 2/6/4S  
James F. Meyer 5/12/PP  
Robert B. Micklewright 10/23/4S  
Jerry A. Morgan 3/7/PP

George A. Nauman 1/6/RB  
John S. Null 2/3/CC  
Thomas M. O'Neil 2/10/4S  
Don J. Owen 1/10/RB  
Stephen W. Perkins 3/21/4S  
David J. Petterson 1/1/CR  
David J. Portmann 3/14/RB  
\*Thomas P. Potter, Jr. 30/30/18  
Lloyd P. Pullen 7/9/PP  
James W. Rowlett 8/13/PP  
Stephen W. Sanger 3/3/CC  
William E. Shields 3/7/4S  
Douglas L. Smith 8/14/4S  
Gilbert D. Standley 2/14/RP  
\*Norval B. Stephens 30/30/AS  
David M. Stone 3/14/FC  
\*C. William Stricker, Jr. 20/23/4S  
\*Forest M. Toates 21/21/PP  
\*Frederick C. Tucker, III 20/26/PP  
Ronald B. Turner 1/4/RB  
William A. Voss 8/8/4S  
Daniel G. Walsh 1/1/CR  
Charles H. Warner, III 13/27/PP  
\*James C. Welch 22/22/HS  
Bert M. Wilhoite 1/21/PP  
Jerry L. Williams 1/2/PP  
John O. Wyandt 4/17/RB

#### Undergraduate Donors

Benjamin R. Murray 1/1

## BETA GAMMA WISCONSIN

#### Alumni Donors

\*Warren L. Ammentorp 22/22/PP  
Willis F. Ammentorp 9/20/PP  
Chris Anthony 2/3/CR  
\*John W. Bacher 17/17/PP  
Jeffrey J. Borchardt 1/2/CR  
Mark P. A. Ciotola 6/13/CR  
Kenneth W. Conger 9/16/PP  
Kenneth V. Dahl 5/5/RB  
Philip K. Dressler 6/20/4S  
John L. Edgerton 1/9/RB  
James P.A. Fitzgerald 1/3/RB  
\*Charles W. Forsberg 25/28/4S  
Theodore C. Fox 7/22/RP  
\*Orrin L. Gabsch 30/30/PP  
Gerald C. Gant 1/7/RB  
Roy O. Gromme 8/8/CC  
Jerry W. Groat 2/6/CR  
Ned H. Gustafson 10/10/RB  
David O. Hoagland 3/8/4S  
Edward W. Holmes 7/8/RB  
Donald T. Jefferson 1/9/RB  
Theodore R. Kennedy 4/14/PP  
Marc A. Kremers 2/3

Kevin J. Krogstad 4/13/4S  
Donald E. Lange 1/11/4S  
Robert J. Marshall 1/7/CR  
Christopher S. Page 1/6/CR  
William H. Pagels 2/3/CR  
Jan L. Pollnow 2/12/4S  
Rawson S. Price 5/12/PP  
Scott J. Revolinski 1/2/CR  
Mark A. Robinson 3/7/RB  
Robert P. Roth 4/12/RB  
\*Rodger F. Smith 18/29/PP  
\*James E. Swab 20/21/PP  
Michael I. Yadgar 8/8/RB

#### Undergraduate Donors

Nicholas G. Daly 1/1  
Thomas M. Klaues 1/1  
Jeffrey R. Koehler 1/1  
Justin R. Parr 1/1

## BETA DELTA GEORGIA

#### Alumni Donors

Mark C. Aldridge 12/12/PP  
James O. Applewhite, III 14/18/RB  
\*Sidney H. Bobbitt 17/17/4S  
Kirk J. Bradley 9/16/PP  
Tyronne M. Bridges 13/16/AS  
B. Lewis Brinson, Jr. 2/7/RB  
Michael W. Browder 1/3/4S  
Giard N. Campbell 3/19/HS  
Kip L.R. Claxton, Jr. 1/16/4S  
Jody B. Danneman 13/13/AS  
Michael T. Deal 1/15/PP  
Christopher E. Etheridge 11/11/4S  
Henry G. Goble 1/5/PP  
Charles E. Godfrey, Jr. 9/19/4S  
Charles E. Hoover 3/10/4S  
Hubert H. Howard, Jr. 1/5/CR  
\*Ben O. Howell, Jr. 24/24/FC  
R. William Lee, III 2/14/PP  
William M. McBride 1/1/CR  
George H. McCallum 9/18/FC  
James T. McIntyre, Jr. 10/10/RB  
David C. Merry 4/4/RB  
Milton H. Murray 2/17/CR  
Steven P. Norton 1/8/FC  
C. Ronald Payne 1/3/RB  
Richard M. Price 4/8/RB  
Alan H. Shadgett 2/14/RB  
Daniel D. Stanley 3/23/4S  
William A. Steagall 4/21/4S  
Thomas P. Sterne 13/13/PP  
\*Robert A. Troup 16/19/4S  
Thomas G. Whalley, Jr. 1/9/CR

#### Undergraduate Donors

Ashish A. Advani 1/1  
Christopher J. Alvarez 1/1  
James E. Bauer 1/1  
Brandon P. Bruner 1/1  
Scott R. Bunchman 1/1  
Brian E. Dornville 1/1  
Bret L. Greene 1/1  
Jonathan W. Judy 1/1  
David J. Klanac 1/1  
Eric P. Ragone 1/1  
Timothy R. Reilly 1/1  
Walter H. Sears 1/1  
Greg E. Weller 1/1  
Kenneth L. Wood 1/1

## BETA EPSILON EMORY

#### Alumni Donors

Andrew H. Basroon 3/5  
John W. Beane 9/16/RB  
\*William C. Caruso 20/28/4S

William E. Cooley, Jr. 2/6/PP  
Justin D. Crossin, Jr. 3/3/CR  
David O. Findley 1/6/CR  
Thomas T. Galt 3/23/RB  
Heath L. Glick 1/1/RB  
Albert G. Hammett III 3/17/4S  
\*Samuel E. Horne, Jr. 19/19/FC  
Lawson C. Johnson 1/3/CR  
Geoffrey W. Jolley 3/3/CR  
David M. Jones, Jr. 10/12/RB  
Riley N. Kelly 1/4/RB  
David M. Kuntz 3/3/CR  
Aaron L. Mahr 3/19/RB  
Andrew P. McDevitt 10/10/4S  
T. H. Edlin Merren 2/4/RB  
L. Fred Miller 3/5/4S  
William E. Mock 2/15/PP  
H. Allen Moyo 1/5/RB  
Stephen M. Ogle 3/8/CR  
\*Thomas J. Pirkle 19/20/RB  
Robert W. Roberts 14/20/4S  
Gerald W. Saunders 1/6/CR  
Douglas K. Silvis 1/2/CR  
Archer D. Smith, III 1/4/RB  
Wade H. B. Smith 6/16/4S  
Edwin G. Thomas 2/9/CR  
Derry C. Tootle 1/10/RB  
Kenneth G. Walter 1/10/CR

#### Undergraduate Donors

Adam Blake Bearden 1/1  
Kevin W. Hertzberg 1/1  
Courtney M. Horton 1/1  
Chad M. Koppelman 1/1  
Jeff F. Linzer, II 1/1  
Seth Jarrett Meyers 1/1

## BETA ZETA BUTLER

#### Alumni Donors

E. John Ainsworth 5/20/4S  
Martin J. Auron 3/16/RB  
Donald M. Blue 2/7/CR  
Donald L. Britton 7/19/RB  
\*Omar S. Bruner, Jr. 29/29/HS  
\*Frank R. Carbon 19/26/PP  
\*Charles R. Cruse 30/30/RP  
Rick B. Davis 1/2/CR  
\*Dennis L. Dwyer 18/23/4S  
Willard E. Fawcett 2/22/PP  
Paul E. Furnish 4/11/4S  
Don H. Gearheart 8/16/4S  
Steve L. Gerber 1/2/4S  
Walter A. Hap 6/16/PP  
Donald E. Howery, CPA 1/11/RB  
\*Richard W. Hudelson 26/26/RB  
Timothy W. Jones 1/10  
Rick Kadowaki 14/14/RB  
Kevin Kudlo 1/5/CR  
\*William R. LaFollette 17/17/4S  
Stanley R. Leinenbach 3/5/4S  
William Loebig 2/9/CR  
Scott A. Macke 1/1  
Jack D. Martin 11/14/PP  
James M. McMechan 7/16/4S  
\*Lance E. Middlekauff 21/21/PP  
\*James P. Morrow 22/27/18  
\*Owen C. Muir 27/29/FC  
Jack Newsom 6/16/4S  
Patrick E. Osting 2/19  
\*Robert L. Parsons 18/23/4S  
Robert J. Riethman 1/4/CR  
Martin J. Shapiro 3/14/RB  
Jeffrey J. Shilling 8/8/CR  
Harold M. Slager 5/17/PP  
Michael J. Tomlin 2/2/RB  
\*John J. Vena, Jr. 28/28/4S



## DONORS

John L. West, Jr.-2/23/PP  
W. Tom Wheeler-9/20/4S  
\*Robert E. Wildman-28/28/FC  
Jerry A. Wiley-3/5/CR  
\*James O. Wilson-16/20/PP

**Undergraduate Donors**

S. Brooks Blosser-1/1  
Stephen J. Chappell-1/1  
Timothy Farrell-1/1  
Ryan B. Hawkins-1/1

**BETA ETA MINNESOTA****Alumni Donors**

Stuart L. Arey, Jr.-7/17/RB  
\*James A. Becker-21/21/4S  
Herbert H. Bell-3/18/PP  
Martin R. Brandt-1/18/PP  
Steven J. Chappell-1/2  
John R. Dumonceaux-7/12/4S  
\*William H. Edlund-30/30/PP  
Brian K. Flakne-1/16/RB  
Thomas A. Fleisher-7/19/CR  
\*Leon J. Frost-20/20/CR  
Lewis T. Gasink-5/15/PP  
Ted J. Gooden-11/11/4S  
David W. Gunderson-3/10/RB  
\*Robert J. Hartle-30/30/PP  
George W. Hinshaw-7/12/RB  
\*John R. Jensen-24/27/PP  
\*Matthew G. Kania-16/16/RB  
David S. Knox-7/16/PP  
Eric S. Lemon-2/2  
S. Todd Lewis-3/22/4S  
Richard A. Lind-3/13/PP  
\*Gale R. Mellum-19/21/PP  
Brian D. Netz-2/2  
Allen K. Nygaard-1/2  
Timothy M. Odell-1/5/RB  
William L. Olson-1/7/RB  
Thomas J. Perusse-6/21/PP  
Eric C. Peterson-4/8/RB  
\*Richard B. Quannrud-19/20/4S  
John N. Ringsred-1/6/CR  
Daniel C. Roemer-2/5/CR  
Mark E. Roberts-3/3/CR  
Paul E. Samuels-2/16/4S  
Ryan J. Schafer-1/2/CR  
Alexius C. H. Sjöberg-1/7/4S  
Michael J. Sonnabend-2/11/RB  
Frederic J. Souba-4/19/PP  
James D. Talle-8/8/RB  
Robert A. Van Nest, II-5/5/RB  
\*P. Randall Zierhut-19/20/4S  
John H. Zoller-1/5/CR

**Undergraduate Donors**

Burton D. Friedman-1/2  
Philip L. Torgerson-1/1

**BETA THETA UNIVERSITY OF THE SOUTH**

Robert L. Brannon-5/20/PP  
Rushton T. Capers-14/16/PP  
W. Webster Deadman, Jr.-12/16/4S  
W. Robert Harrison-4/12/CR  
Howard Mueller, Sr.-1/10/RB  
Robert A. Parmelee-1/3  
Gordon P. Peyton-1/2/CR  
William W. Pheil-1/22/4S  
David H. Sikes-2/7/CR  
John E. Spainhour-2/3/RB  
Arthur L. Speck-2/5/RB  
Gilmer White, Jr.-3/7/RB

**BETA IOTA VIRGINIA****Alumni Donors**

\*Halvor N. Adams, III-22/22  
John B. Arnold-1/4/4S  
Wesley A. Ballenger, Jr. USAF-13/15/RB  
\*Mark D. Bateman-21/21/PP  
Anthony J. Benn-1/8/RB  
Jeffrey A. Ebert-2/5/CR  
Paul A. Garten-1/12/4S  
Geoffrey H. Roser-6/8/RB  
George B. Stallings, Jr.-2/13/RB

**Undergraduate Donors**

Michael I. Tarasovic-1/1

**BETA KAPPA COLORADO**

\*Herbert L. Bacon-30/30/FC  
Stephen E. Baum-1/3/CR  
Byron F. Bennett-2/6/CR  
William A. Boettger-5/22/PP  
Burton C. Boothby-5/28/18  
Robert C. Boyd-1/20/PP  
Albert E. Brockob-2/22/4S  
G. Hank Brown-2/6/CR  
Tim L. Campbell-2/17/RB  
J. David Corderman-2/10/RB  
Arthur D. Cross-7/19/PP  
\*Mel Cundiff-27/27/PP  
\*Dirk DeVries-7/8/4S  
\*Bruce R. Dickinson-20/20/FC  
John H. Drabing-2/17/4S  
Gary L. Gisle-5/14/4S  
\*Robert A. Habermann-29/29/PP  
J. Harrison Hawthorne-10/14/RB  
Frederick T. Hull-6/10/RB  
\*Ava I. Johnson, Jr.-25/25/PP  
Leland J. Lindauer-1/10/CR  
David T. Manle, Jr.-6/10/4S  
Clarence E. Parsons-3/11/RB  
\*Robert B. Peacock-26/29/PP  
\*Jackson S. Pecaut-25/25/4S  
Craig A. Penfold-1/8/4S  
\*John D. Rich, Jr.-17/20/RB  
E. Carl Rudy, Jr.-2/15/4S  
Edward B. Sheridan-8/11/RB  
Roger V. Smith-2/3/RB  
Dale A. Walker, Jr.-2/22/PP  
Charles L. Warren-4/17/4S  
David L. Zaharias-1/20/4S

**BETA LAMBDA LEHIGH****Alumni Donors**

\*William E. Belsler-16/16/PP  
Richard T. Bew-1/6/RB  
\*W. Paul Brogowski-28/29/RB  
\*Charles B. Chrisman-27/27/PP  
Duncan S. Cook-3/8/CR  
Robert L. Couits, Jr.-1/9/RB  
Robert L. Cowan, II-2/7/RB  
Robert H. Custer-2/10/4S  
John M. Drosdak, II-9/10/RB  
John G. Erb-1/3/CR  
Eric D. Fahnoe-4/4/RB  
Paul J. Franz, Jr.-3/12/PP  
Robert M. Freeman-1/21/PP  
Thomas K. Henderson-3/5/RB  
Stephen P. Link-4/12/RB  
\*Harry T. Martindale-26/28/AS  
Matthew T. McGill-1/9/RB  
Ronald J. Murray-2/2/CR  
Vincent J. Padlucia III-2/14/4S  
Edward L. Robinson-2/7/4S  
J. William Royer-3/3/CR  
Geoffrey A. Smith-2/6/RB

Warren W. Stevens-1/2/RB  
James B. Swenson-1/21/PP  
Arthur C. Thomas-10/22/4S  
Anthony W. Treacott-10/12/RB  
\*David C. Wagner-16/16/PP  
Richard T. Wendlandt-13/15/4S  
Clayton C. Westland-7/8/RB  
\*John G. Woerner-30/30/4S

**Undergraduate Donors**

Jared K. Carini-1/1  
Brian P. Hegarty-1/1  
Brian Piacitelli-1/1  
Eric T. Schreiber-1/1

**BETA MU TUFTS****Alumni Donors**

Nicholas J. Afentakis-3/4/4S  
Edward B. Brown-4/7/CR  
William F. Burt-1/6/CR  
Steven V. Cary-2/10/CR  
Steven W. Chandler-10/13/PP  
Larry Clinton-2/13/RB  
Donald L. Curtis-5/23/FC  
William H. Curtis-2/5/CR  
Brian M. DeBroot-8/12/4S  
John D. Doykos, III-1/15/RB  
\*Austin H. Farrar-21/25/PP  
Peter W. Fellows-7/8/CR  
\*Rex H. Fenderson, Jr.-30/30/RB  
\*Chester A. Foss-21/27/PP  
R. Lawrence Fraze-2/6/CR  
\*Andrew J. Glassanos-20/21/PP  
James N. Hayward-7/12/PP  
Ernest M. Holiday, III-1/3/CR  
David J. Kriz-12/12/4S  
John G. Leake, Jr.-4/15/4S  
\*Norman C. Leigh-15/23/4S  
Christher D. Lucander-7/21/PP  
Frederic McCurdy-3/5/RB  
William F. Reed-5/25/FC  
James H. Reighart-1/4/CR  
Leonard W. Rowley-3/8/RB  
Steven B. Siepler-1/15/RB  
Richard G. Velte-14/16/CC  
Hale S. Walcott-2/12/RB  
Lewis C. Watt-7/7/4S  
Bruce L. Wilder-2/6/4S  
\*Paul I. Wren, Jr.-21/22/4S

**Undergraduate Donors**

David S. Mitchell-1/1  
Andrew J. Potts-1/1  
Anthony T. Pozzuto-1/1

**BETA NU MIT****Alumni Donors**

Arthur L. Adams, Jr.-13/15/FC  
Alfred B. Babcock, Jr.-2/21/4S  
Eric A. Bianchi-14/14/PP  
\*Michael A. Bromberg PE-25/26/PP  
\*Charles D. Buntschuh-22/23/PP  
Jeffrey D. Chapman-6/6/RB  
Frank J. Commons-4/8/CR  
\*Edward J. Czar-19/21/4S  
\*Robert G. Detmer-28/28/PP  
John P. Downie-3/25/FC  
Joseph F. Dwyer-1/12/RB  
\*Darrell V. Fowler-19/19/RB  
Gilbert B. Gould-10/18/CR  
J. Robert Gunther-3/26/PP  
R. Gary Helmig-2/24/4S  
Richard E. Hoffman, Jr.-2/4/RB  
\*Andre R. Jaglom-20/23/PP  
Ken S. Justin-7/8/18  
Delmar J. Knarr, Jr.-7/23/PP

James L. Larsen-2/8/CR  
George P. Loomis-1/21/HS  
Alexander G. Makowski, Jr.-10/22/FC  
Robert W. Mappes-7/7/4S  
Roger L. Maurice-5/12/RB  
\*Conall E. McCabe-19/21/4S  
\*Philip F. Meylarth-26/27/4S  
\*William H. Mills-18/24/PP  
David C. Moore-8/14/4S  
\*Jeffrey H. Palmer-20/20/PP  
Thomas C. Rogers-3/14/RB  
James W. Roxlo-12/23/PP  
James K. Schaefer-7/13/4S  
Robert M. Schmidt-2/14/RB  
James D. Shields-11/18/PP  
Robert V. Stenberg-14/16/FC  
W. Whitney Stueck-13/23/4S  
Gabor L. Szakacs-3/14/PP  
Charles M. Tenney, Jr.-12/23/4S  
Joseph A. Thumt-3/28/RB  
Leonard J. Thriss, Jr.-10/14/4S  
Richard G. Vincens-1/4/4S  
\*Stephen J. Warner-28/29/4S  
Kenneth W. Wiltsee, Jr.-1/6

**Undergraduate Donors**

John D. Rondoni-1/1

**BETA XI TULANE****Alumni Donors**

John P. Argenti-1/1/RB  
Justin G. Ballou, II-2/11/RB  
James B. Barkate-1/7/PP  
Jeffrey L. Bey-13/13/PP  
Benjamin D. Bohlmann-11/15/4S  
\*Alan G. Brackett-18/18/CC  
Bryant B. Cohen-7/9/PP  
Jack Dabboub, Jr.-1/7/RB  
\*A. Edward Dragon-20/21/PP  
Frank L. Faust, III-6/7/CR  
Michael T. Goodman-1/1/RB  
David R. Gordon-1/6/4S  
Frederick N. Harrison, Jr.-9/14/RB  
Joseph R. John, III-11/14/4S  
George P. Koclanes, Jr.-1/1/RB  
John T. Mahoney, Jr.-2/11/PP  
Russell T. Mangierie-7/8/PP  
Charles E. Marsala-4/16/4S  
\*Henry A. Menta, Jr.-22/22/18  
Armin J. Moeller, Jr.-14/15/PP  
\*George C. Perry-18/18/PP  
William W. Powell-3/6/4S  
\*Samuel M. Rosamond, Jr.-20/20/PP  
\*Raymond J. Salassi, Jr.-17/17/RB  
Melville H. Schmidt-5/13/4S  
George T. Schneider-3/14/4S  
Raymond A. Silverstein-5/15/4S  
Millard P. Snyder-2/25/FC  
Charles R. Swanson-2/8/4S  
Kenneth J. Tacory-1/10/4S  
P. Eter Urbanowicz, Jr.-4/9/FC  
Steven D. Ward-8/8/4S  
Clark G. Warden-11/11/FC  
Louis B. Weisenburgh, III-3/3  
Rett L. Weiss-2/14/4S

**Undergraduate Donors**

Jason Michael Andrus-1/25  
Burnley A. Bell-1/1  
Matthew K. Broo-1/1  
Jeffrey Brown-1/1  
Joseph S. Centanni-1/1  
Daniel S. Crystal-1/1  
Christopher C. Dagam-1/1  
William B. Eadie-1/1  
Ryan A. Estaris-1/1  
Johnny Huynh-1/1

Mark Andrew Jaeger-1/1  
Stephen K. Kroll-1/1  
Adam C. Martinez-1/1  
Jason J. Olin-1/1  
Derek T. Rollins-1/1  
Joseph T. Ruthven-1/1  
Evan S. Taylor-1/1  
Stephen M. Thomas-1/1  
Brock Michael Tice-1/1  
Russell Williams Twiss-1/1  
Amari D. Williams-1/1

**BETA OMICRON CORNELL****Alumni Donors**

John H. Caperton-2/22/4S  
Joseph E. Doherty-1/1  
\*John Fink-28/29/PP  
Tim A. Fischell-13/15/4S  
\*Robert J. Freeburn, Jr.-25/25/RB  
Henry W. Gordon-11/14/4S  
Robert T. Harnsberger-1/5/CR  
Charles D. Hartquist-7/8/RB  
Norman R. Harvey-2/15/PP  
Keith A. Jacoby-1/2  
Theodore D. Jennings-6/10/RB  
John B. Kendrick-2/8/CR  
John N. Love-6/18/PP  
David R. MacDonald-1/2/CR  
Philip R. McGinnis-6/11/4S  
Daniel D. Mickey Jr.-9/14/4S  
Robert M. Morrison-6/6/RB  
Alan G. Paez-9/10/CR  
Richard E. Peel-2/12/RB  
Duncan G. Perry-6/11/PP  
James H. Petersen, Jr.-4/12/RB  
Donald Phykitt-11/11/RB  
Peter V. Raven-1/7/CR  
Charles E. Rossi, Jr.-3/13/4S  
Robert G. Rutschauser-4/13/RB  
Jason S. Saltsberg-8/8/4S  
\*Norman C. Scheffer, Jr.-16/29/FC  
\*Philip A. D. Schneider-18/20/CR  
Lee P. Shulman-2/5/4S  
A. Curtis Singer-6/11/PP  
John S. Somerville, Jr.-5/8/RB  
Thomas J. Stafford-7/14/PP  
Frank C. Stanbrook-10/15/4S  
Thomas S. Stewart-1/4/RB  
Jarl R. Swanson, Jr.-1/12  
William J. Thomas-1/4/CR  
David A. Wilcox, Jr.-11/14/PP  
Joseph Wilson, Jr.-1/16/PP  
David M. Wing-3/9/4S  
Lawrence D. Zamojski-7/14/4S

**Undergraduate Donors**

Nicholas D. Elkovich-1/2  
Joshua S. Grunin-1/1  
Jedd C. Narsavage-1/1

**BETA PI NORTHWESTERN**

\*Harry D. Brookby-30/30/FC  
\*L. Edward Bryant, Jr.-27/27/FC  
Donald M. Centofante-1/19/4S  
Kenneth K. Chalmers-2/29/4S  
Paul A. Checchia-2/10/RB  
Robert W. Christensen-3/9/4S  
James L. Cieslak-10/10/RB  
Peter A. Clarke-4/8/CR  
Melville A. Conner-2/8/RB  
J. Robert Dagelorde-4/12/PP  
Lloyd E. Davis-4/8/4S  
\*William C. Dewolf-16/16/PP  
Philip L. Dodson-6/10/RB  
Richard M. Donaldson-12/14/RB  
John H. Esser-3/5/CR

Richard E. Falk-2/11/4S  
John P. Fendley-3/16/PP  
\*John S. Fox-21/23/18  
Gayle E. Grubb-1/17/PP  
\*Bruce E. Hallenbeck-26/26/FC  
Robert O. Jantz-3/19/4S  
Charles L. Katzenmeyer-2/12/PP  
Dwayne L. Kizzier-9/27/PP  
\*William J. Kunkle, Jr.-30/30/PP  
Raymond J. Laffin-3/8/RB  
Robert E. Leigh-14/21/PP  
William P. Mackle-6/9/4S  
\*Kent A. Mallquist-30/30/18  
\*Robert L. Mason-17/28/PP  
Thomas J. McCormick-5/12/4S  
Bruce W. McIntosh-8/23/RB  
Ben J. Mogri, Sr.-4/11/4S  
William B. Moore-1/15/4S  
Charles K. Mount-3/12/RB  
Bruce M. Potenza-3/13/RB  
Fred Radewagen-2/19/4S  
\*George W. Randall-19/19/RB  
Neil M. Rose-10/13/4S  
\*John F. Seidensticker-25/25/FC  
Richard A. Soderberg-1/4/CR  
Thomas D. Vana-1/15/RB  
William H. Waggoner-2/6/4S  
George G. Walsh, Jr.-6/18/RB  
Clemens A. Werner-12/13/PP  
Mac Donald Wood-2/9/4S

**BETA RHO STANFORD****Alumni Donors**

James P. Allen-1/4/CR  
\*Robert A. Barley-30/30/4S  
David N. Barry, III-2/11/RB  
Robert P. Beckham, Jr.-1/12/RB  
William A. Campbell-2/23/PP  
\*John H. Carr-30/30/PP  
William R. Channell-5/14/4S  
Charles E. Cole-2/7/PP  
\*Terrence E. Comerford-16/16/4S  
Ronald M. Cook-2/15/PP  
\*Nicholas E. Darlow-26/26/4S  
Charles A. Evans, III-10/10/RB  
Jesse L. Freitas-4/10/RB  
Sidney J. Garber, MD-20/10/RB  
Milo S. Gates-2/20/FC  
\*John C. Gilmore-28/29/PP  
Allan A. Harris-11/26/PP  
John D. Hynes-3/12/PP  
William M. Jason-9/25/PP  
Charles B. Jeffries-1/11/PP  
\*Oliver M. Johnston, Jr.-25/26/PP  
Robert C. Kennedy-3/7/4S  
Sahlan Martin-2/2  
Tyler Miller-4/17/FC  
Steven D. Mitchell-6/22/PP  
Sheldon W. Parker-3/8/RB  
\*William G. Paul, Jr.-21/21/FC  
\*David L. Pratt-22/22/4S  
George S. Reppas-5/22/PP  
John P. Sande, III-1/2  
G. Cal Setzer-3/22/18  
\*Lee S. Sharp-30/30/FC  
Thomas W. Smith-5/22/PP  
C. Anthony Stellar-13/21/FC  
Gardner W. Walkup-2/14/RB

**Undergraduate Donors**

Patrick G. Dempsey-1/1  
David K. Guilfoyle-1/1  
Khaled M. Hassan-1/1  
Jeremy W. Iversen-1/1



## BETA TAU NEBRASKA

### Alumni Donors

William H. Adams-1/11/RB  
John A. Anderson-1/4/RB  
Phillip A. Baker-4/10/RB  
Michael W. Baldwin-1/11/RB  
Alfred L. Blackett-13/28/PP  
Richard H. Bond-2/13/PP  
John W. Clark-2/19/AS  
\*Rollo V. Clark, Jr.-22/22/4S  
Patrick M. di Natale-8/8/RB  
James C. Ebers-3/23/RB  
\*Jerry A. Ebers-29/29/4S  
Michael D. Eisenhauer-10/14/RB  
Alan E. Engelbert-14/14/RB  
Timothy J. Engelbert-11/14/4S  
Melvin B. Engler-3/16/4S  
Michael D. Gongs-4/11/4S  
\*Jay S. Haase-15/16/RB  
David J. Hengen-2/2/CR  
\*Andrew C. Hove, Jr.-23/26/4S  
Peter C. Hove-2/11/RB  
Jack Hurlburt-1/11/CR  
\*Charles T. Johnson-17/22/FC  
Brad A. Kearney-2/3/CR  
\*Robert L. Keller-20/20/PP  
William E. Kramer-11/20/RB  
Daniel L. Lindstrom-2/13/PP  
Chris W. Lorenz-1/3/RB  
David J. Maloley-1/3/CR  
John W. Mark-5/9/PP  
Leslie D. Marshall-2/5  
James Minarick-1/2  
David M. Minette-6/19/PP  
Thomas J. Mitchell-3/4/CR  
Michael J. Morgan-8/8/CR  
\*Ronald D. Mousel-16/21/4S  
Ronald C. Moyer-3/10/4S  
Benjamin C. Neff-5/24/FC  
Christopher C. Neil-6/6/CR  
Steven H. Nootz-4/16/RB  
James H. Olson-13/14/RB  
John P. Owen-3/9/RB  
William R. Palmer-11/17/PP  
Michael P. Ripp-1/18/PP  
James R. Saffell-9/9/CR  
\*Guy L. Schottler-24/24/PP  
\*Jeffrey L. Strohmeyer-16/18/FC  
Ralph A. Stump-2/11/RB  
Richard L. Sula, Jr.-14/14/4S  
David L. Swanson-4/14/RB  
\*Charles K. Tomsen-30/30/PP  
Michael C. Tooley-2/16/PP  
Dave C. Wohlforth-8/9/RB  
Thomas E. Wolf-1/14/RB  
Carson G. Wright-2/2/CR  
David J. Zaubach-2/4/CR

### Undergraduate Donors

Michael W. Zoerb-1/1

## BETA UPSILON ILLINOIS

Brian N. Aldred-2/2/PP  
Steven W. Becker-14/14/FC  
William A. Browne, Jr.-3/3/18  
William F. Butler-2/4/CR  
Richard A. Caner-1/5/RB  
James L. Cashman-4/18/4S  
Andrew J. Cederroth-2/2/FC  
Brent M. Coan-2/3/CC  
Craig W. Coburn-2/3/FC  
Neil O. Dahlmann-4/16/PP  
William C. Dallenbach, III-2/3/PP  
John H. Davis-9/13/18  
Donald D. Dick-1/8/CR  
Philip G. Dierstein-4/19/FC

\*David J. Donofrio-16/16/RB  
Kenneth J. Dow-3/5/PP  
Martin P. Dyer-1/1/4S  
Craig P. Eddy-14/14/PP  
John W. Ehrmantraut-1/2/RB  
Christopher J. Eichorn-7/11/4S  
Carl N. Falkenstrom-1/5  
Bradley C. Gardner, Jr.-1/17/PP  
Douglas Geiger-3/7/FC  
Lawrence H. Hannah-12/14/PP  
\*David A. Hetzler-16/16/RB  
Edward R. Hulina-11/11/4S  
James L. Johnson-2/12/RB  
John J. Kamerer-3/7/FC  
William V. Kessner-1/6  
Jon A. Kreker-2/2/PP  
David B. Kuelpman-2/16/FC  
Philip E. McDonald-6/26/FC  
James H. McNaughton-6/9/PP  
Ralph E. Muns-2/14/PP  
Gregory L. Niemczyk-5/9/FC  
David G. O'Donoghue-2/2/18  
\*Paul E. Pappas-27/27/4S  
Edward T. Peeples-2/21/HS  
\*Theodore R. Peterson-20/28/PP  
\*Todd M. Piefer-16/16/4S  
Roy E. Posner-5/25/RP  
Bruce J. Quayle-3/10/4S  
Bruce C. Ream-3/3/4S  
Kristopher J. Reese-3/6/CR  
William M. Reno-14/14/PP  
David C. Robertson-3/3/HS  
Gary S. Shuttler-2/2/PP  
Lucy L. Smith, Jr.-10/13/RB  
Lucky L. Somers-1/4/PP  
James P. Staes-1/14/RP  
Robert L. Stahl-4/13/18  
\*Frederick D. Thayer, III-22/23/PP  
James E. Thompson-3/3/AS  
Kenneth E. Unteet-2/13/RP  
Calvin W. Vogel-3/7/CC  
James B. Whiteside-1/8/CR  
Matthew J. Wilson-1/7/PP  
Glenn D. Wray-11/15/RB  
Samuel H. Young-1/23/PP  
Andrew T. Zander-3/6/PP  
Richard H. Zeiss-8/14/4S

## BETA PHI OHIO STATE

William E. Adams-2/20/4S  
\*John M. Akester-17/19/RB  
\*George W. Baughman, III-20/20/FC  
George G. Brown II-2/9/RB  
\*Larry W. Brown-17/17/PP  
Millard B. Byrne-2/19/4S  
Thomas F. Calhoun, II-13/24/HS  
Henry C. S. Canham, III-1/3  
Mark W. Cappel-2/8/CR  
Thomas R. Carper-1/17/PP  
Daniel A. Carter-2/2/CR  
Thomas K. Diemer-1/5/CR  
\*James L. Ervin, Jr.-30/30/PP  
William A. Evanko-1/8/CR  
Joseph R. Fairchild-2/10/RB  
\*William W. Fallon-27/27/FC  
Thomas R. Franklin-1/2  
\*Larry B. Fullen-19/22/4S  
Richard S. Guy-1/22/PP  
Kenneth A. Haley-1/6/CR  
\*Howard H. Harcha, Jr.-17/19/RB  
James G. Haywood-14/19/PP  
Richard H. Henderson-12/17/4S  
Robert M. Jackson-13/17/4S  
Mark S. Jaynes-4/11/RB  
James A. Johnson-2/4  
Donald S. Johnson-6/6/RB  
Richard W. Jones-12/13/RB

Ronald L. Kaylor-2/6/CR  
James Kelo, Jr.-8/13/RB  
Donald D. Kindler-5/5/FC  
Jack W. Kindler-3/3/CR  
Daniel A. Koch-3/9/RB  
Donald R. Loudin-7/25/4S  
William J. Mackenbach-11/17/PP  
Timothy B. Malone-1/5/RB  
James A. Marking, Jr.-9/11/RB  
David G. Miller-1/4/CR  
Donald C. Miller-14/15/PP  
\*James R. Millikan-25/25/4S  
\*Thomas L. Parker-21/21/RP  
Craig L. Phillips-5/15/RB  
John S. Roesch-7/15/4S  
\*James W. Rosenthal-23/25/4S  
\*Mark E. Russell-15/15/RB  
\*James A. Schneider-19/28/PP  
Marc E. Stockwell-7/12/4S  
Michael A. Stockwell-1/4/CR  
Robert N. Susi, II-2/4/CR  
Robert D. Verne-1/6/CR  
Robert C. Watson-6/23/PP  
David F. Weir-12/14/AS  
Frank C. Woodside, III-10/17/18  
Scott T. Zelenski-2/11/CR  
David Z. Zander-3/13/RB

## BETA PSI WABASH

### Alumni Donors

David H. Atchley-1/11/CR  
Robert L. Augsburg-2/7/RB  
\*Frank A. Beardsley, Jr.-29/29/PP  
Jon M. Bell-4/2/PP  
Ronald R. Blum-3/4/CR  
G. Richard Callaway-4/16/4S  
Don K. Caplinger-7/7/4S  
\*Robert F. Charles, Jr.-30/30/AS  
Tony J. Dal Sasso-2/16/4S  
John D. David-1/10/CR  
\*John Dimos-16/16/4S  
Garth B. Eberhart-10/10/PP  
Chester P. Francis-3/28/FC  
\*Calvin M. George-26/26/PP  
Antonio Inciariaga-6/6/4S  
Joseph M. Katzenberger-3/4/CR  
Theodore R. Kennedy-4/14/PP  
Karl C. Kohlstaedt-13/22/4S  
Mark E. Kosior-3/8/RB  
Robert A. Lehman-13/18/4S  
Evan L. Latham-1/4/CR  
Victor R. Lindquist-5/6/CR  
John W. Linnenberg-12/12/4S  
I. T. Marine, Jr.-6/9/RB  
Chris Martz-1/1  
Stanley H. Matheny-1/11/RB  
Russell H. Milligan-9/13/RB  
Warren C. Moffett-5/5/CR  
Mark A. Noffsinger-3/13/PP  
John G. Pantzer, Jr.-4/21/PP  
\*Harrison W. Parker-16/24/PP  
Nicholas E. Prihoda-3/3/CR  
William J. Reinke-2/19/PP  
Kenneth B. Siepmann-6/10/RB  
\*Ronald D. Smith-30/30/PP  
Charles R. Templin-11/14/4S  
Daniel A. Walters, M.D.-11/11/4S  
\*Steven W. Whitaker-15/15/RB  
David H. Wunder-4/16/4S

### Undergraduate Donors

Christopher H. Anderson-1/1  
Bradley A. Berkeimer-1/1  
Christopher D. Buresh-1/1  
Andrew T. Cartwright-1/1  
Andrew Jacob Carville-1/1  
Demitrian L. Cook-1/1

Judd P. Crowgey-1/1  
Jacob W. Goldstein-1/1  
Daniel N. Hoffman-1/1  
Shiv Karunakaran-1/1  
Zachary P. Kaur-1/1  
Christopher T. Knoll-1/1  
Michael F. Krasnodembki-1/1  
J. David Kunberger-1/1  
Benjamin J. Long-1/1  
Bernard E. Manker, III-1/1  
Robert J. Morgan-1/1  
Hadi Motiee-1/1  
Marques J. Pflum-1/1  
Anthony J. Quandt-1/1  
Benjamin K. Reichner-1/1  
Thomas J. Reisenberg-1/1  
Jeremy M. Robinson-1/1  
Peter M. Rohlfert-1/1  
Benjamin J. Scanlon-1/1  
Joseph D. Scanlon-1/1  
Daniel J. Schubert-1/1  
John Serak-1/1  
Brandon L. Shipp-1/1  
Jason M. Sprague-1/1  
Zachary P. Sundstrom-1/1  
Jeremy S. Vanscoy-1/1  
James M. Wyatt-1/1

## BETA CHI BROWN

Richard S. Ferenbach-1/2  
\*Arthur D. Foster-25/28/4S  
Gordon S. Macklin-5/24/FC  
Walter Parris, Jr.-6/6/4S  
Carey E. Tharp, Jr.-1/9/4S  
\*William G. Thompson-18/18/PP  
Lawrence R. Zielinski-8/16/4S

## BETA OMEGA UC-Berkeley

### Alumni Donors

Alexander G. Arato-1/11/4S  
Steven A. Beilock-1/7/CR  
Douglas H. Bell-5/20/PP  
Jerry E. Christie-1/5/4S  
\*David J. Donlon-25/29/18  
Charles W. Dutton, Jr.-1/7/4S  
Jeffrey L. Egeberg-3/13/4S  
Harry C. Elliott-1/3/CR  
\*Nicholas J. Farrell-19/19/FC  
Lawrence A. Fell-5/12/PP  
\*William P. Gaddis, Jr.-20/20/PP  
William W. Halford, Jr.-6/17/FC  
James W. Hatch-2/9/4S  
Matthew W. Krummell-5/9/CR  
\*Ludy E. Langer-30/30/FC  
\*David M. Laub-21/21/PP  
\*William M. Laub, Sr.-23/26/18  
Stephen A. Lind-3/19/CR  
Thomas L. List-2/15/RB  
\*C. Lin Loring-28/28/PP  
George W. Madeira-9/9/4S  
Stanton C. Mahler-11/18/PP  
William C. Marckhoff-12/12/PP  
\*James E. McCarthy, Jr.-17/17/PP  
Sterten McDonald-8/10/4S  
Charles C. McLeod, Jr.-2/22/PP  
George A. Parrish-6/7/RB  
\*Thomas W. Shepherd-30/30/FC  
Addison G. Strong-1/4/12/4S  
William C. Stuart-1/12/PP  
Louis M. Vasconi-2/7/4S  
Richard C. Vieille-2/9/4S  
Robin E. Way, Jr.-3/4/RB  
E. Eugene Yeager-9/17/RP  
Jacques S. Yeager, Sr.-1/12/FC

### Undergraduate Donors

Michael G. Jordt-1/1  
David C. Lee-1/1  
Alan C. Mar-1/1

## GAMMA BETA IIT

William A. Anderson-1/3/RB  
Robert W. Archer-7/29/HS  
Robert T. Bailes-11/22/PP  
Andrew G. Bartucci-9/16/4S  
Jon S. Bell-6/8/RB  
Brian K. Brands-6/8/RB  
Donald N. Brissman-8/10/PP  
\*Michael N. Cerino-20/22/PP  
Paul W. Christoffersen-4/22/PP  
Robert N. Cook-4/11/4S  
Milton E. Cox-2/4/RB  
Michael T. Curtis-3/5/PP  
Robert J. DeLacyuse-2/24/PP  
\*Donn DeMuro-19/19/FC  
Frank J. DiFalco-1/3/CR  
Walter P. Dohrmann, Jr.-2/5/RB  
Wolfgang D. Eschenlohr-6/12/PP  
Craig B. Fenton-12/21/FC  
Donald J. Fox-1/6/CR  
\*George C. Frank-25/27/PP  
Jeffrey W. Fye-3/6/CR  
\*David A. Geupel-25/26/18  
Martin R. Hoelt-3/6/CR  
Harold W. Howell-2/13/CR  
\*Kevin P. Hudson-23/23/PP  
\*John S. Inman-19/19/RP  
John R. Jackson, Jr.-14/22/PP  
Marty C. Jischke-13/13/PP  
Mark A. Kallman-1/2  
Philip E. Leerar-5/9/CR  
Robert J. Loarie-6/13/PP  
\*Michael E. Lorenz-21/21/RB  
\*Raymond E. Malecek-24/24/FC  
David W. Mayer-3/22/PP  
William D. McCutley-3/11/RB  
Robert J. McWhorter-11/11/PP  
\*Grant E. Medin-30/30/PP  
Christopher T. Monroe-9/9/PP  
Donald W. Mosier-13/14/AS  
Kevin P. Murphy-3/7/RB  
Robert W. Musgrove-6/13/PP  
Mark J. Pejkovich-2/6/CR  
Christopher T. Pollock-8/14/4S  
\*Joseph A. Ransel-21/21/PP  
\*Lee O. Richards-16/16/RB  
David J. Roberts-1/14/PP  
Pedro L. Rustan, Jr.-2/4  
Patrick W. Schoorlemmer-1/10/4S  
Paul F. Schutt, Jr.-8/14/PP  
Harold A. Smith-2/9/PP  
\*Jonathan R. Sweet-21/23/PP  
\*Norman M. Szala-17/17/4S  
\*Ivan D. Thunder-20/20/4S  
David E. Tibbels-1/8/CR  
John R. Van De Houten-3/4/RB  
Daniel J. Vukelich-3/9/RB  
Phillip A. Wagstrom-4/4/RB  
Arthur D. Wellington-3/4/RB  
\*Daniel P. White-21/21/FC  
Denise C. Wiener-5/13/4S  
Wayne R. Zeuch-3/6/CR  
Raymond N. Zych, Jr.-6/6/4S

## GAMMA DELTA WEST VIRGINIA

### Alumni Donors

Daniel L. Ashcraft-6/22/PP  
\*W. Marston Becker-26/26/HS  
John A. Bucy-2/8/CR  
H. Ward Conaway, Jr.-2/7/RB  
Marc J. Cuesta-10/10/RB  
Ernest F. Dourlet, Jr.-10/14/4S  
James A. Ford-9/16/PP  
\*D. Fred Garner-27/27/PP  
Edgell C. Gooden, Jr.-3/14/PP  
Jack C. Grimm-2/4/RB  
\*David W. Hamstead-27/27/18  
William T. Harless-1/2/CR  
J. Gibson Henderson-11/22/4S  
Daniel J. Humphrey-7/8  
John O. Kizer-8/21/4S  
\*Donald P. Krisher, Jr.-30/30/PP  
Luther L. LaFon-1/12/CC  
John A. Mainella-4/4/CR  
\*James R. McCartney-21/21/18  
\*Jesse P. McHenry, Jr.-22/25/4S  
Harry W. Miller-10/11/PP  
Thomas M. Postlewait-7/9/4S  
John D. Richmond-3/21/4S  
Robert H. Rupp-5/14/4S  
Ronald R. Savilla-1/1/CR  
Charles L. Seita-7/12/FC  
Charles A. Simms-1/2/CR  
Christopher B. Simms-2/2/CR  
\*Wayne A. Sinclair-25/26/AS  
\*Vance L. Smith, Jr.-26/26/RB  
Robert E. Smyth, Jr.-2/17/RB  
Eugene C. Stump, Jr.-3/4/CR  
Thomas J. Tatterson, Sr.-2/10/4S  
James P. Townsend-5/5/4S  
William S. Tucker-2/4/CR  
Samuel B. Urso, Jr.-1/4/CR  
John E. Wilbanks, Jr.-2/10/4S

### Undergraduate Donors

Chad B. Meador-1/1

## GAMMA ZETA WESLEYAN

Joel A. Adams-9/12/RB  
William F. Arndt, Jr.-3/16/4S  
\*Paul Bancel-28/28/PP  
Franc A. Barada, Jr.-4/18/4S  
\*John W. Brattmayer-26/26/CC  
Jaime Correa-1/6/RB  
George K. Dorsey-8/12/RB  
\*Bert T. Edwards-30/30/CC  
William H. Giger, Jr.-3/4/RB  
William B. S. Grossman-1/5  
\*Frederic H. Harwood-22/22/18  
Fred Herrigel III-14/28/FC  
\*Ronald R. Loose-27/28/4S  
\*Arnold Lorbeer-30/30/18  
Warren J. McIntee-7/7/PP  
David H. Myers-2/4/RB  
\*Alexander D. Shaw, III-24/27/CC  
\*Robert T. Switzgabel-20/20/RB  
James D. Trumbower-7/11/4S  
\*Edward C. Van Buskirk-22/27/PP  
Albert W. Whitcomb-1/9/CR  
Louis P. Wilsea II-11/11/CR

## GAMMA ETA GEORGE WASHINGTON

Francis A. Antonelli-7/17/RB  
\*Peter J. Baldwin-22/25/FC  
Frederick Y. Briscoe III-3/11/CR  
Damon N. Cordon-2/7/CR  
\*Gerald K. Cornelius-20/23/PP  
Walter N. Cottrell-1/11/RB



1. Class of 2003	176
2. Class of 2004	171
3. Class of 1950	107
4. Class of 1969	95
5. Class of 1952	89
6. Class of 2002	89
7. Class of 2005	88
8. Class of 1949	87
9. Class of 1953	87
10. Class of 1951	83
11. Class of 1959	90

## Leading Classes by Number of Contributors

\*John S. Craighill-30/30/4S  
Richard G. Daniels-2/7/RB  
Robert N. DeAngelis-5/25/FC  
George G. Dowd-6/7/CR  
Thomas A. Farley-6/23/4S  
Philip A. Gelda-3/13/RB  
George H. Hamilton, Jr.-1/2  
Edward J. Hino-1/8/CR  
Harold H. Howland-2/7/RB  
Kenneth J. Ian-1/5/CR  
Merrill D. Kirshenbaum-10/18/4S  
\*Jonathan J. Lubitz-17/17/4S  
Robert P. Moltz-1/13/PP  
David M. Moore-3/5/RB  
\*Richard L. Poterton, Sr.-29/29/PP  
Dr. William A. Powell-4/13/4S  
\*George W. Rawnsley-30/30/PP  
Rudolf F. Russart-9/12/RB  
Larry W. Self-11/11/RB  
Thomas E. Topping-5/23/PP

### GAMMA THETA

#### BAKER

##### Alumni Donors

Gregory E. Best-9/13/PP  
\*Murray M. Blackwelder-20/26/18  
Richard T. Driver-2/4/CR  
\*W. Michael Farmer-23/27/PP  
Jeffrey D. Gossard-5/5/CR  
Sam B. Haskin-2/15/18  
Mel M. Hawk-3/4/CR  
\*Robert A. Keefe-15/18/RB  
Thomas E. Keefe-11/18/RB  
Neal Malicky-2/7/PP  
Ivan L. Malin-10/24/PP  
Thomas H. McElmurry-1/18/PP  
\*Cecil R. Miller-25/26/18  
Ivan J. Morgan-2/16/RB  
William L. Pardue-5/20/RB  
James G. Parke-3/7/4S  
\*Joseph H. Peters-29/29/18  
James O. Selzer-14/16/PP  
\*G. Laverne Smith-15/16/RB  
Leroy J. Smith-2/12/RB  
Allan R. Weide-1/5/4S  
Lauren R. Wilson-2/16/PP  
Montgomery L. Wilson-4/23/PP  
Wendell D. Winkler-14/18/RB

##### Undergraduate Donors

Anthony P. Rider-1/1  
Benjamin S. Shaffer-1/1

### GAMMA IOTA TEXAS

##### Alumni Donors

William A. Baker-1/4/CR  
Guy I. Bobbora-2/2  
Earl B. Boyanton, Jr.-2/6/CR  
Clifford Braly, III-3/4/RB  
Mark K. Bronson-7/9/RB  
\*I. Coley Clark-20/23/FC  
Cleveland G. Clinton-3/16/4S  
\*Whitfield J. Collins-28/28/HS  
Timothy J. Coogan-12/12/PP  
Manly W. Cooper, Jr.-1/4/RB  
Weldon S. Copeland-7/15/4S  
Thomas R. Cox-1/10/RB  
\*John A. Craig-26/27/FC  
Samuel G. Croom, Jr.-5/14/PP  
Roland E. Dahlin, II-10/13/FC  
Travis A. Eckert-8/20/4S  
Gregory D. Elhridge-1/1/RB  
Thomas B. Ewing-1/8/4S  
R. Kevin Forbes-14/14/PP  
Ballard W. George-2/8/CR  
Robert K. German-13/19/4S  
\*Jed C. Goodall-22/22/4S

\*John P. Harbin-26/27/AS  
\*Wallace K. Hopkins-25/25/PP  
J. Tipton Housewright-3/4/CR  
Robert J. Hull-2/5/4S  
Robert C. Hunter-3/25/PP  
Theodore M. Jackson-10/24/FC  
Avis E. Johnson, Jr.-8/10/RB  
Dan M. Krause-13/28/RP  
John F. Kutzer, Jr.-1/7/RB  
W. Joseph Laughlin-12/13/4S  
Stacey L. Lawrence-1/3/CR  
Meredith J. Long-1/16/FC  
Gregory L. Marwill-3/4/4S  
Mark H. Metcalfe-10/10/RB  
Kleber C. Miller, Jr.-8/20/PP  
George E. Nowotny, Jr.-4/11/PP  
William R. Paape-11/11/RB  
Randall T. Painter-1/4/CR  
Michael W. Perrin-3/12/PP  
Daniel T. Powell-10/21/4S  
Briece W. Quarles-2/16/4S  
Silas B. Raggsdale, Jr.-1/9/18  
Arthur E. Rhodes, Jr.-4/10/RB  
\*Thomas B. Romine, Jr.-24/29/18  
\*Martin D. Rowe, Jr.-17/17/4S  
James L. Satel-2/9/RB  
Douglas C. Simmons-2/2/CR  
Rudy C. Sotelo, Jr.-6/6/CR  
James R. Vater, C. P. A.-1/2/RB  
\*Fred L. Wadeigh-30/30/PP  
James W. Wallis-1/1  
\*William C. Weaver-22/22/PP  
Thomas H. Weed-2/3/RB  
Robert L. Wright-1/4/4S

##### Undergraduate Donors

Matthew G. Fleming-1/1  
R. Craig Gleaton-1/1  
I. Todd Krumholz-1/1  
John M. Martin-1/1  
James F. McDermott-1/1  
Joshua B. Neff-1/1  
Jeff Shaddix-1/1  
M. Decker Stanley-1/1  
Brian J. Trampe-1/1  
M. Decker Stanley-1/1  
Brian J. Trampe-1/1

### GAMMA KAPPA MISSOURI

\*Phil R. Acuff-27/27/18  
James H. Allen-3/4/CR  
\*C. Kenneth Bartlett-29/29/PP  
David E. Bell-25/25/PP  
Jay W. Bell-1/2

Douglas P. Best-1/1/CR  
Scott P. Brady-1/6/RB  
\*Joseph M. Braeckel-21/27/PP  
James E. Briscoe-8/10/RB  
Christopher P. Cutchfield-1/1  
Dennis J. Davidson-1/1  
Adam P. DeMargel-1/1  
James C. Doerr-3/16/PP  
David M. Dolan-9/14/PP  
Michael F. Fitzgerald-1/7/CR  
John Frier Jr-2/20/4S  
William A. Gabler-13/13/4S  
Spencer S. Gilman-3/24/PP  
Stephen L. Gurwell-3/6/PP  
Michael D. Hodge-1/1  
\*Michael J. Jiloty-20/20/FC  
Spencer J. Kohler-1/1  
Robert W. Konrad-8/8/4S  
Matthew O. Konze-1/1/CR  
Andrew W. Lona-3/9/FC  
Donald H. Loudon-3/22/FC  
Matthew L. Lumadae-1/1  
\*John D. McCarthy-27/27/4S  
Matthew I. McCoy-3/3  
\*Dale J. McDermott-16/17/PP  
Jeffrey R. Medolla-1/1  
Craig W. Moncey-1/1  
John C. Moreton-2/4/4S  
Scott A. O'Neill-1/2/CR  
\*Paul B. Patrick-24/24/4S  
Neal H. Paul-13/13/4S  
Howard W. Robertson-2/3/CR  
John J. Saunders-1/1  
Patrick P. Schwalbe-2/2  
Michael K. Seibert-1/1  
Thomas C. Shore-2/3  
Daniel J. Spaethe-1/1  
\*Alan A. Steinberg-30/30/PP  
Patrick S. Steinlage-1/5/CR  
James M. Stiles-13/18/4S  
Barry P. Stuart-4/13/4S  
\*Thomas N. Thornton-19/19/FC  
Samuel T. Utz-3/9/CR  
Jerome S. Wade-1/1/RB  
Don O. Walsworth-12/13/PP  
Wesley G. Wathey-7/22/PP  
\*James H. Weber-20/20/PP  
\*Wayne R. Welch-17/17/4S  
\*Gary B. Welsh-26/26/PP  
James C. Wisbrock-6/6/4S

### GAMMA LAMBDA PURDUE

##### Alumni Donors

\*John F. Adamson, Jr.-24/28/RB

Richard W. Antle-2/6/CR  
Charles M. Ayers-3/5/CR  
Jack W. Bell-10/17/RB  
Kenneth D. Binkley-1/1  
William J. Brocius-3/9/RB  
James A. Brown-2/3  
William A. Browne-11/17/PP  
Gilbert A. Churchill, Jr.-6/23/PP  
William P. Clark-3/10/4S  
Dan M. Colglazier-14/23/4S  
Robert E. Conreux-1/8/RB  
Charles C. Crail-1/5/CR  
Michael T. Crowley-1/10/CR  
G. Blaine Darrah III-4/7/RB  
Michael D. Datlof-6/6/CR  
Byron L. De Voe-2/13/PP  
\*Douglas S. Diehl-23/23/4S  
Jack H. Dubs-3/12/RB  
Michael E. Elmore-1/9/CR  
Paul T. Eubanks-7/7/4S  
Ray C. Fatout-1/3  
Frank F. Ferry, Jr.-5/10/CR  
Christopher W. Fiato-7/10/RB  
\*George A. Fisher, Jr.-25/26/AS  
Larry N. Flint-12/12/4S  
Thomas A. Gallagher, III-8/10/4S  
Craig L. Garwood-1/3  
Kenneth M. Grant-8/16/PP  
Marvin C. Geer-3/17/PP  
Luke M. Grossman-3/7/RB  
John A. Gustafson-1/10/4S  
D. Wayne Hallstein-11/14/PP  
Jeffrey A. Hammond-4/4/RB  
Robert J. Hatfield-8/9/RB  
George E. Heidenreich, Jr.-2/2/RB  
Walter E. Helmick, Jr.-10/16/RP  
Frank D. Henderson-10/28/PP  
Herbert D. Hentzen, III-7/16/FC  
\*Larry A. Herman-15/15/RB  
Robert W. Herrman-4/5/CR  
\*Curtis C. Hill-16/19/4S  
John D. Hottel-1/20/4S  
\*Robert W. Huheey-22/22/RB  
Ted J. Jepsen-1/11/CR  
Thomas G. Johnston, Jr.-3/10/RB  
Vincent K. Jones, IV-1/2/RB  
Marshall Kamei-1/10/4S  
John D. Keller-2/2/CR  
\*John W. Kendrick-28/28/PP  
Floyd F. Kettering, Jr.-2/10/PP  
\*Charles L. Kidder-23/25/FC  
Robert E. King-1/23/PP  
Bruce E. Kohlmeier-2/11/RB  
Kenneth M. Konopasek-7/10/RB  
Steven A. Kozak-1/7/RB  
Peter B. Krieg-2/16/PP  
David H. Kuebler-1/12/RB  
Richard D. Loeper-1/14/RB  
Martin J. Leestma-1/5/4S  
\*William C. Lester-23/25/PP  
Richard L. Letherman-9/19/4S  
Daniel P. Lubelski-10/18/4S  
\*Thomas M. McMillin-25/25/4S  
Cameron E. Micheli-1/14/CR  
Todd A. Milano-3/10/RB  
Richard L. Moll-3/20/4S  
\*Wade L. Neal-20/27/HS  
Martin J. Ohlman-1/5/CR  
William J. Oswald-9/23/PP  
James E. Perkins-1/2/CR  
James S. Pinkerton-7/7/CR  
Alan J. Reed-1/2  
\*John H. Reininga-19/19/4S  
Jon F. Reynolds-7/27/4S  
Harry C. Richards-3/27/PP  
Edwin S. Ritchie-1/10/CR  
\*Roger W. Roley-16/27/4S  
Jon R. Ruhlman-10/28/RP

\*James B. Russell-22/22/18  
Donald H. Sadlowski-1/19/4S  
Nicholas T. Sahn-12/27/4S  
David I. Samstag-2/9/CR  
Harry M. Sanders-6/13/RB  
Howard B. Shaw-7/11/RB  
Dennis M. Sopka-1/1  
David R. Spieth-2/15/RB  
William S. Spieth, Jr.-1/25/PP  
John H. Stephens-3/16/RB  
J. Leonard Taylor-1/2  
\*Glen R. Traylor-16/23/18  
Gregory Vela-6/7/4S  
Herbert A. Willoughby-5/6/4S  
James G. Woodruff-12/18/4S  
Thomas W. Wright-8/8/RB

##### Undergraduate Donors

Brian R. Boyes-1/1  
Brent A. Carron-1/1  
Matthew J. Cianciarulo-1/1  
Jarrod L. Miesel-1/1  
Christopher T. Rigo-1/1  
Travis W. Schaffer-1/1  
Robert A. Sikora-1/1

### GAMMA MU WASHINGTON

\*John N. Avery-20/23/PP  
\*Lawrence N. Berge-20/20/4S  
Rolfe A. Berge-2/11/RB  
\*Daniel J. Berschauer-22/22/PP  
\*Dennis A. Brawford-19/20/HS  
George E. Bray-2/14/4S  
\*Will Brenton-23/23/4S  
Phillip S. Bursett-2/8/PP  
Dan J. Cadagan, III-3/5/RB  
John F. Cockburn-2/16/PP  
Carl D. Cook-1/14/PP  
Jesse C. DeoCampo-1/2/CR  
Steven B. Dillaway-5/16/FC  
Donald W. Duckering-2/8/CR  
\*Peter S. Dyer-21/21/RP  
\*Steven R. Engel-16/23/PP  
Kenneth I. Erickson-4/6/CR  
John L. Eskelin, Jr.-23/23/PP  
Randolph V. Glein-2/3  
Patrick L. Glenn-12/14/4S  
Lynn P. Himmelman-7/25/FC  
John A. Huckabay-3/5/PP  
Alfred J. Hyde-1/4/CR  
Bryce E. Jones-1/6/CR  
David B. Ketcheson-3/17/RB  
David R. Kinley-1/23/FC  
Dennis M. Kippen-1/9/RB  
Durmott A. Larson-2/12/PP  
Gregory J. Larson-2/11/RB  
\*Fred O. MacFarlane-22/22/PP  
Dean F. Maggs-5/13/PP  
James Nelson-8/20/PP  
\*John R. Nelson, Jr.-28/29/RP  
James A. O'Hearne-2/7/RB  
George E. Piepho-7/18/4S  
\*J. Gary Pietila-23/23/PP  
Paul A. Raidna-8/8/RB  
Dallas L. Salisbury-7/7/18  
Paul R. Shay-2/6/CR  
John T. Slater-6/22/4S  
William B. Staples-4/5/RB  
Harry W. Stuchell, II-9/25/FC  
Mark M. Terao-11/11/4S  
\*Lenox I. Thompson, Jr.-30/30/4S  
\*Douglas B. Whalley-23/23/RB  
Wm O. Williams, III-11/14/RB  
Robert E. Zumwalt-3/15/4S

### GAMMA NU MAINE

Raymond R. Amerigan-11/11/4S  
John M. Ames-6/6/RB  
William S. Bartlett, Jr.-6/16/RB  
Maynard P. Blaisdell-1/2  
Travis G. Boyd-1/3/CR  
Paul B. Cronin-9/10/PP  
Patrick H. Dionne-1/20/4S  
\*David A. Dyer-25/25/RB  
James W. Haggitt-11/15/RB  
Robert I. Hardison-2/24/4S  
Philip J. Hulbert-8/8/CR  
Philip M. Johnson-4/20/RB  
Emery G. Leathers-2/29/PP  
Robert D. Merrill-2/11/PP  
Harold E. Mongovan, Jr.-2/11/RB  
\*Charles C. Packard-21/22/PP  
J. Jeffrey Rand-1/9/RB  
Reginald P. Rubin-7/7/CR  
Charles A. St. Onge-4/5/PP  
Bruce W. Staples-10/29/4S  
Lawrence A. Thurrell-3/9/RB  
Merle T. Webber-11/11/4S

### GAMMA XI CINCINNATI

##### Alumni Donors

John L. Anderson, Jr.-11/17/PP  
\*James A. Arnn-20/24/4S  
Phillip L. Arnold-8/23/RB  
C. Gregory Bereskin-1/9/RB  
Robert A. Best-4/12/RB  
David R. Blakely-4/6/CR  
Kenneth E. Brightman, Jr.-4/12/RB  
\*Frank V. Burdick-17/24/4S  
Robert M. Campbell-10/10/RB  
\*William F. Cuni-16/20/4S  
David A. Cutright-9/11/RB  
Robert C. D'Amico-6/6/CR  
Richard A. DeLong-1/13/RB  
\*William S. Dietrichson-30/30/PP  
Daniel L. Eatley-3/14/FC  
Terrell D. Ehnright-2/16/4S  
Charles A. Eckert, III-3/16/CR  
Clyde E. Faneuff, Jr.-7/17/RB  
\*William A. Ferguson-24/29/FC  
Charles R. Flatt, Sr.-8/16/PP  
Jan N. Garrison-1/5  
William J. Gerhardt-1/4/CR  
Robert W. Glazer-2/28/4S  
Laurence C. Hanson-1/4/CR  
Jeffrey T. Hebelier-1/8/CR  
Melville D. Hensley III-7/16/FC  
Richard W. Holmes-1/5/CR  
Robert R. Hunter, Jr.-1/12/4S  
Theodore C. Hunter-1/4/CR  
James R. Hyde-12/12/PP  
Craig R. Jones-3/4/CR  
Gregory T. Keler-5/5/4S  
Stephen E. Kimpel-6/6/FC  
Gary J. Kozloff-3/6  
Daniel P. Kroll-7/9/PP  
\*Howard W. Kruenger, Jr.-30/30/CR  
Lawrence F. Lander-10/20/4S  
D. Michael Ledyard-1/6/RB  
Kenneth R. Lehr-7/10/PP  
Daniel E. Long-5/20/4S  
\*Blaine H. Loudin-25/26/HS  
Michael A. Lowitz-14/14/4S  
Carl H. Margral, Jr.-2/3  
Jack S. Mathews, Jr.-7/8/4S  
Michael S. Mersol-Barg-1/4/4S  
Jackson E. Ramsey-2/18/4S  
James H. Reed, Jr.-3/5/CR  
\*Richard J. Reiman-30/30/RB  
Orville Rettsch-3/15/RB  
William M. Russell, III-1/9/RB



Norman R. Sanford 7/9/4S  
Richard G. Schill 3/16/RB  
Raulie W. Schnee 8/8/PP  
Robert C. Schwab 1/1  
Mark G. Shanley 4/8/RB  
Gordon C. Sine 7/7/CR  
Lewis Jay Soloway 2/14/4S  
Jeffrey G. Spragens 2/8/4S  
Terry Spragens 7/11/PP  
Charles E. Stevenson 6/6/4S  
Claire M. Stewart, III 2/15/RB  
Frederick A. Stine, V 1/15/RB  
Frederick A. Stine, IV 3/24/FC  
Robert L. Thimmes 9/22/4S  
\*John B. Todd 26/26/RB  
Paul R. Trezz 3/3/PP  
Myron E. Ullman, III 14/14/HS  
Dennis E. Urban 6/26/4S  
Donald P. Voorhis 13/15/RB  
\*Charles E. Watson 17/17/RB  
Richard A. White 13/16/PP  
\*Thomas V. Williams 16/18/PP  
David R. Wortendyke 9/9/4S

#### Undergraduate Donors

Ryan L. Steadman 1/1

#### GAMMA OMICRON SYRACUSE

Woodrow F. Benoit 4/11/PP  
William E. Bode, Jr. 2/11/RB  
Joseph L. Camarda 10/29/4S  
John A. Caritana 2/2/CR  
Randall S. Corcoran 3/6/CR  
\*James H. Culbert 21/22/PP  
Stanley F. Ehrlich 11/16/RB  
K. Barclay Ferguson IV 1/7/CR  
\*Victor E. Hedgecock, Jr. 20/20/PP  
John F. Hennessey 1/12/4S  
Charles S. Hill, Jr. 4/5/RB  
Thomas W. Hill 1/11/4S  
Albert J. Krull 2/8/CR  
John H. Lewarn, Jr. 5/12/4S  
Richard H. Lockwood 3/23/4S  
Edward T. McKeon 3/16/PP  
Bruce K. McLeish 3/4/CR  
Kenneth R. Murphy 2/3  
Douglas L. Northrup 1/13/RB  
Charles C. Olson 5/6/RB  
Eric C. Osman 11/25/PP  
David T. Page 1/12/4S  
Robert W. Paquette 3/3/CR  
Steven A. Paquette 1/17/4S  
Paul J. Radey 14/14/PP  
\*Richard G. Radey 22/22/4S  
\*Evan R. Robinson 26/26/FC  
Patrick M. Sims 5/7/PP  
Albert G. Smith 1/19/4S  
Harold D. Snyder 12/12/PP  
\*William C. Spangler 30/30/PP  
Alan D. Taylor 2/26/PP  
James A. Wilson 5/16/4S  
\*Forrest H. Witmeyer 23/29/4S

#### GAMMA PI IOWA STATE

**Alumni Donors**  
Michael J. Anderson 3/4/18  
Bruce W. Blythe 3/4/RB  
James M. Burns 3/10/4S  
Richard L. Cartwright 9/9/CR  
Richard A. Cathcart 1/15/RB  
\*John R. Chase 20/20/PP  
David J. Christensen 7/23/PP  
\*William W. Clark, Jr. 15/15/PP  
Christopher R. Claude 7/7/PP  
\*Dwight K. Conover 21/21/PP  
Larry R. Curtis 3/3/PP

David A. Dirks 6/6/FC  
Jay D. Dockendorf 8/26/RP  
Todd R. Doyle 4/7/RB  
William K. Easter 1/8/RB  
Theodore J. Eischeid 2/20/RB  
Todd A. Elliott 4/8/PP  
Ronald W. Ensley 2/6/CR  
F. Alton Erickson 13/13/4S  
Keith G. Erickson 6/21/PP  
John F. Faulkner 3/3/4S  
Thomas W. Fleck 7/8/RB  
Matthew D. Fleming 3/3/PP  
\*Frank F. Forbes 16/16/PP  
L. Carter Ghnist 1/9/PP  
John B. Greiner 1/2/RB  
Joel C. Grimes 4/22/4S  
Richard K. Hansen 2/7/PP  
Robert R. Hansen 13/14/4S  
Christopher B. Harrison 3/5/4S  
\*Ole A. Hill, Jr. 30/30/18  
Judd E. Hoffman 7/7/RB  
Andrew J. Inness 6/7/4S  
\*Marvin S. Isvik 23/24/PP  
Stephen E. Jones PE 7/8/FC  
Michael J. Kaputka 1/10/RB  
Wayne C. Kempler 3/3/4S  
William H. Kilpatrick, III 1/6/CR  
\*Jack R. Kingery 28/29/PP  
\*Gerald A. Kolschowsky 30/30/4S  
Nathan A. Lavery 1/1/RB  
Robert R. Lorentzen, Jr. 1/4/CR  
Gregory L. Lormor 13/22/PP  
Robert G. Mahnke 12/13/FC  
Paul Marston 3/4/RB  
Bruce O. Martin 13/14/4S  
\*John M. McKee 21/22/FC  
John B. Mitchell 7/12/18  
\*David L. Nagel 22/26/HS  
Steven J. Nordeen 3/3/RB  
\*Gary L. Nyhus 16/16/RP  
\*Todd W. Ounderdonk 7/21/FC  
Edward P. Oppenheimer 7/17/RB  
Douglas R. Otte 5/16/FC  
Gregory W. Otte 1/22/RP  
Ryan R. Paradis 4/4/RB  
\*Lucas E. Pfeifferberger 19/19/18  
Casey J. Powers 3/3/4S  
Richard L. Reppert 3/5/4S  
Steven R. Risting 3/9/4S  
David C. Sacco 3/6/PP  
Charles E. Salfus 2/20/AS  
Leo H. Smith 3/9/4S  
Ronald L. Smith 7/7/4S  
\*Marvin J. Snyder 22/26/PP  
William L. Speer 1/10/4S  
Andrew J. Staebell 7/8/4S  
Thomas M. Stark 10/18/18  
\*Gary J. Streit 19/20/18  
\*John J. Streit 18/18/18  
Paul E. Strohm 6/22/18  
Thomas D. Suby-Long 3/3/18  
Harold P. Sullivan 3/3/CR  
Jack J. Swanson 2/5/CR  
Thomas G. Swift 5/7/RB  
\*Richard J. Tett 20/20/4S  
Robert M. Thompson 13/27/PP  
Blake L. Twedt 7/10/PP  
\*Lynn O. Twedt 28/29/FC  
\*P. Bradford Vaughan 22/23/18  
Mark E. Wilkinson 3/7/4S  
Douglas F. Worpel 4/9/RB  
John R. Zimmerman, Sr. 8/10/PP

David A. Dirks 6/6/FC  
Jay D. Dockendorf 8/26/RP  
Todd R. Doyle 4/7/RB  
William K. Easter 1/8/RB  
Theodore J. Eischeid 2/20/RB  
Todd A. Elliott 4/8/PP  
Ronald W. Ensley 2/6/CR  
F. Alton Erickson 13/13/4S  
Keith G. Erickson 6/21/PP  
John F. Faulkner 3/3/4S  
Thomas W. Fleck 7/8/RB  
Matthew D. Fleming 3/3/PP  
\*Frank F. Forbes 16/16/PP  
L. Carter Ghnist 1/9/PP  
John B. Greiner 1/2/RB  
Joel C. Grimes 4/22/4S  
Richard K. Hansen 2/7/PP  
Robert R. Hansen 13/14/4S  
Christopher B. Harrison 3/5/4S  
\*Ole A. Hill, Jr. 30/30/18  
Judd E. Hoffman 7/7/RB  
Andrew J. Inness 6/7/4S  
\*Marvin S. Isvik 23/24/PP  
Stephen E. Jones PE 7/8/FC  
Michael J. Kaputka 1/10/RB  
Wayne C. Kempler 3/3/4S  
William H. Kilpatrick, III 1/6/CR  
\*Jack R. Kingery 28/29/PP  
\*Gerald A. Kolschowsky 30/30/4S  
Nathan A. Lavery 1/1/RB  
Robert R. Lorentzen, Jr. 1/4/CR  
Gregory L. Lormor 13/22/PP  
Robert G. Mahnke 12/13/FC  
Paul Marston 3/4/RB  
Bruce O. Martin 13/14/4S  
\*John M. McKee 21/22/FC  
John B. Mitchell 7/12/18  
\*David L. Nagel 22/26/HS  
Steven J. Nordeen 3/3/RB  
\*Gary L. Nyhus 16/16/RP  
\*Todd W. Ounderdonk 7/21/FC  
Edward P. Oppenheimer 7/17/RB  
Douglas R. Otte 5/16/FC  
Gregory W. Otte 1/22/RP  
Ryan R. Paradis 4/4/RB  
\*Lucas E. Pfeifferberger 19/19/18  
Casey J. Powers 3/3/4S  
Richard L. Reppert 3/5/4S  
Steven R. Risting 3/9/4S  
David C. Sacco 3/6/PP  
Charles E. Salfus 2/20/AS  
Leo H. Smith 3/9/4S  
Ronald L. Smith 7/7/4S  
\*Marvin J. Snyder 22/26/PP  
William L. Speer 1/10/4S  
Andrew J. Staebell 7/8/4S  
Thomas M. Stark 10/18/18  
\*Gary J. Streit 19/20/18  
\*John J. Streit 18/18/18  
Paul E. Strohm 6/22/18  
Thomas D. Suby-Long 3/3/18  
Harold P. Sullivan 3/3/CR  
Jack J. Swanson 2/5/CR  
Thomas G. Swift 5/7/RB  
\*Richard J. Tett 20/20/4S  
Robert M. Thompson 13/27/PP  
Blake L. Twedt 7/10/PP  
\*Lynn O. Twedt 28/29/FC  
\*P. Bradford Vaughan 22/23/18  
Mark E. Wilkinson 3/7/4S  
Douglas F. Worpel 4/9/RB  
John R. Zimmerman, Sr. 8/10/PP

David A. Dirks 6/6/FC  
Jay D. Dockendorf 8/26/RP  
Todd R. Doyle 4/7/RB  
William K. Easter 1/8/RB  
Theodore J. Eischeid 2/20/RB  
Todd A. Elliott 4/8/PP  
Ronald W. Ensley 2/6/CR  
F. Alton Erickson 13/13/4S  
Keith G. Erickson 6/21/PP  
John F. Faulkner 3/3/4S  
Thomas W. Fleck 7/8/RB  
Matthew D. Fleming 3/3/PP  
\*Frank F. Forbes 16/16/PP  
L. Carter Ghnist 1/9/PP  
John B. Greiner 1/2/RB  
Joel C. Grimes 4/22/4S  
Richard K. Hansen 2/7/PP  
Robert R. Hansen 13/14/4S  
Christopher B. Harrison 3/5/4S  
\*Ole A. Hill, Jr. 30/30/18  
Judd E. Hoffman 7/7/RB  
Andrew J. Inness 6/7/4S  
\*Marvin S. Isvik 23/24/PP  
Stephen E. Jones PE 7/8/FC  
Michael J. Kaputka 1/10/RB  
Wayne C. Kempler 3/3/4S  
William H. Kilpatrick, III 1/6/CR  
\*Jack R. Kingery 28/29/PP  
\*Gerald A. Kolschowsky 30/30/4S  
Nathan A. Lavery 1/1/RB  
Robert R. Lorentzen, Jr. 1/4/CR  
Gregory L. Lormor 13/22/PP  
Robert G. Mahnke 12/13/FC  
Paul Marston 3/4/RB  
Bruce O. Martin 13/14/4S  
\*John M. McKee 21/22/FC  
John B. Mitchell 7/12/18  
\*David L. Nagel 22/26/HS  
Steven J. Nordeen 3/3/RB  
\*Gary L. Nyhus 16/16/RP  
\*Todd W. Ounderdonk 7/21/FC  
Edward P. Oppenheimer 7/17/RB  
Douglas R. Otte 5/16/FC  
Gregory W. Otte 1/22/RP  
Ryan R. Paradis 4/4/RB  
\*Lucas E. Pfeifferberger 19/19/18  
Casey J. Powers 3/3/4S  
Richard L. Reppert 3/5/4S  
Steven R. Risting 3/9/4S  
David C. Sacco 3/6/PP  
Charles E. Salfus 2/20/AS  
Leo H. Smith 3/9/4S  
Ronald L. Smith 7/7/4S  
\*Marvin J. Snyder 22/26/PP  
William L. Speer 1/10/4S  
Andrew J. Staebell 7/8/4S  
Thomas M. Stark 10/18/18  
\*Gary J. Streit 19/20/18  
\*John J. Streit 18/18/18  
Paul E. Strohm 6/22/18  
Thomas D. Suby-Long 3/3/18  
Harold P. Sullivan 3/3/CR  
Jack J. Swanson 2/5/CR  
Thomas G. Swift 5/7/RB  
\*Richard J. Tett 20/20/4S  
Robert M. Thompson 13/27/PP  
Blake L. Twedt 7/10/PP  
\*Lynn O. Twedt 28/29/FC  
\*P. Bradford Vaughan 22/23/18  
Mark E. Wilkinson 3/7/4S  
Douglas F. Worpel 4/9/RB  
John R. Zimmerman, Sr. 8/10/PP

#### Undergraduate Donors

Erik P. Bergeland 1/1  
Craig A. Denmel 1/1  
Cody J. Funk 1/1

Cole A. Kopacek 1/1  
Ryan T. Paitz 1/1

#### GAMMA RHO OREGON

**Alumni Donors**  
Jay S. Ambrose 5/10/RB  
Arthur S. Backlund 9/15/CR  
John S. Benedict 1/12/RB  
James W. Bernard 9/14/FC  
\*Robert A. Berry 19/19/4S  
John C. Brawner 7/19/PP  
Tom L. Browning 1/5/CR  
\*William G. Doolittle 30/30/18  
Joseph E. Fleischmann, Jr. 3/3/RB  
Gordon T. Frost, Jr. 1/2/RB  
John M. Gleeson 9/14/4S  
Lloyd L. Heathorn 6/24/4S  
\*Grover L. Holstetter 15/16/FC  
\*William L. Hoyt, Jr. 23/23/PP  
\*John R. Kerns 28/28/4S  
William E. Larsgaard 7/12/RB  
Gregory D. Leek 1/6/RB  
\*Michael P. Lyne 16/16/RB  
Francis S. Main 12/14/FC  
B. King Martin 10/13/RB  
Ivan K. Moore 2/3/RB  
\*J. Douglas McKay 20/25/RP  
\*Stanley J. Murphy 19/22/PP  
Paul J. Nagel 14/15/4S  
Scott M. Purswell 2/2/CR  
Brian A. Russ 10/21/4S  
Robert C. Snellker 7/13/PP  
\*Patrick H. VanWinkle 15/17/4S  
Christopher J. Vike 4/5/CR  
Peter L. Whitney 8/8/RB  
Philip R. Wilson, Jr. 5/15/RB  
John L. Yantis, Jr. 13/15/4S

#### Undergraduate Donors

Greg R. Bethell 1/1  
Michael R. Kirk 1/1  
Robert P. Wise 1/1

#### GAMMA SIGMA PITTSBURGH

**Alumni Donors**  
George A. Aitcheson 3/12/PP  
Edward J. Baier 14/18/PP  
Charles G. Balawajder 2/2/PP  
James J. Balawajder 1/3  
David A. Balister 2/5/RB  
William B. Beerbower 12/16/PP  
John N. Benchoff 3/9/4S  
William C. Berg, Jr. 7/11/RB  
Keith F. Bevan 4/12/FC  
Richard G. Bickel, Jr. 9/16/RB  
Franklin Blackstone, Jr. 1/4/CR  
Gil Borok 11/11/PP  
Jeffrey K. Brandt 1/11/RB  
Paul Brenneck 1/2  
John G. Brosky 13/18/FC  
Frederick P. Buck 2/2/4S  
George F. Buerger, Jr. 1/27/FC  
Larry W. Burch 3/17/4S  
William J. Burkhardt 2/6/RB  
H. Eugene Burns 7/26/FC  
Scott E. Burns 1/6/PP  
Donald W. Capone 3/3/PP  
Joseph G. Cardamone 2/7/PP  
Frank L. Carenbauer 2/13/RB  
Paul J. Chappano 1/7/4S  
Jarvis D. Cotton 5/15/PP  
John P. Eckenrode, Jr. 2/4/RP  
Mark S. Fiorenza 6/6/RB  
\*Brown Fulton 30/30/RB  
James W. Garboden 5/6/PP  
Michael D. Habel 9/11/RB

\*Henry E. Haller, Jr. 30/30/AS  
W. Michael Henry, Jr. 2/6/RB  
Neil A. Huffman 1/26/RP  
John T. Ifft 1/2/RB  
\*James G. Keagle 16/20/PP  
Chandler G. Ketchum 1/4/4S  
Luke J. Kluchko 3/7/PP  
Jeffrey B. Knierim 2/2/CR  
Marshall R. Kohn, II 3/4/RB  
William R. Kramer 6/9/4S  
Donald C. Kruper 2/12/PP  
James V. Kunkel 2/14/18  
Jeffrey C. LaFuria 3/3/PP  
Richard F. Lerach 3/3/PP  
William P. Lerach 2/10/PP  
Frederick B. Liebler 4/13/PP  
Thomas C. Lindsay 1/19/PP  
Steven J. Markowitz 11/12/4S  
Dennis McGlone 2/16/PP  
Louis K. McInden 2/16/HS  
Terrence P. McInden 2/3/RB  
Emil K. Meacham 2/27/4S  
Randall R. Meck 14/14/PP  
Alexander M. Minno 13/25/18  
Robert M. Mitchell 1/9/PP  
Philip D. Moyer 1/4/FC  
\*Emil E. Narick 21/23/FC  
Timothy J. Noll 1/3/CR  
David P. Odasso 5/5/4S  
Jerome A. O'Rourke 2/2/RB  
Frank W. Potocnik 2/9/PP  
Donald V. Pritchard 6/25/4S  
William P. Raines 10/27/4S  
Henry R. Richardson 1/2/PP  
Lon D. Santis 3/11/CR  
Arthur H. Saxton 1/10/RB  
Scott D. Segunne 1/2/RB  
George R. Shafer 2/5/PP  
Martin W. Sheerer 3/9/FC  
William P. Simon, Jr. 1/13/FC  
Brandon D. Skosnik 2/2  
\*P. Richard Swanson 23/29/AS  
Mark Vernalis 3/16/PP  
Samuel S. Werlinich, Jr. 7/12/FC  
William B. Wylie, Jr. 1/9/RB  
Dennis R. Zinsmeister 1/6/CR

#### Undergraduate Donors

John Algie 1/1  
Shawn D. Bowers 1/1  
Adam James Metz 1/1  
Mercer V. Napper 1/1  
Christopher I. San 1/1  
Ryan Michael Scacco 1/1  
Daniel J. Zapp 1/1

#### GAMMA TAU KANSAS

Brent J. Akers 1/12/4S  
Brent L. Benkelman 3/17/PP  
George E. Breckenridge 11/24/PP  
Theodore E. Contag 3/5/4S  
Eugene G. Coombs 1/19/RP  
William H. Deschner 1/17/RB  
Edmund H. Fording, Jr. 8/24/PP  
K. Keith Fraizer 1/11/RB  
\*Tom Hancock 22/24/FC  
William B. Haynes 1/7/CR  
Don B. Jones 2/16/4S  
Mel D. Kennedy 5/16/RB  
Gary R. Klotz 1/4/CR  
John W. Lettmann 4/6/FC  
J. Gary McEachen 1/17/PP  
Kent E. Mitchell 2/15/CR  
James C. Mordy 3/21/18  
Miles Nichols 14/27/PP  
\*William M. Nolsinger 19/19/4S  
\*George H. Pro 18/18/4S

1. Beta Psi (Wabash)	34
2. Iota Beta (Wittenberg)	24
3. Beta Xi (Tulane)	20
4. Beta Delta (Georgia)	15
5. Gamma Kappa (Missouri)	14
6. Epsilon Eta (Texas A&M)	13
7. Kennesaw State CC	13
8. Gamma Iota (Texas)	12
9. Delta Chi (Oklahoma State)	11
10. Delta Xi (North Dakota)	10

### Leading Chapters by Number of First-Time Contributors

Andrew E. Rueb, Jr. 2/20/4S  
\*George W. Scofield 19/24/PP  
Jack Spines 6/27/18  
\*Wayne R. Stallard 26/27/FC  
E. Edward Wiles 3/22/4S  
Fredrick G. Woods 6/20/4S  
Robert G. Wright 12/12/PP

Philip W. Zak 14/16/4S

#### GAMMA PHI AMHERST

William A. McNamee 11/11/4S

#### GAMMA CHI KANSAS STATE

**Alumni Donors**  
\*Charles W. Adcock 22/22/PP  
Geoff R. Andersen 2/5/FC  
W. Thane Baker 10/13/RB  
Larry J. Bingham 1/4/HS  
Richard A. Boomer 1/4/PP  
William H. Brethour 6/20/PP  
Melvin L. Burdorf 7/15/4S  
John P. Cheatham 4/9/18  
Dent C. Davis, Jr. 1/15/PP  
\*Donald D. Davis 16/16/PP  
Josh B. Ebaugh 2/2/RB  
Jimmy R. Fairchild 5/5/FC  
Kenneth A. File 14/19/18  
Jesse D. Galvan 9/11/RB  
Nicholas E. Giesler 3/3/RB  
Richard C. Green 4/4/4S  
\*James W. Guthrie 21/22/18  
J. Randall Hedlund 5/5/RP  
Charles T. Herman 4/6/FC  
Dennis T. Hise 6/9/FC  
James G. Holmeier 4/4/RB  
Norris E. Holstrom 10/14/RB  
James R. Isch 1/7/4S  
Robert R. Jones 7/16/4S  
\*Hal L. Kalousek 30/30/AS  
\*Joel R. Kesler PE 16/16/18  
Jack J. King 1/2  
Larry R. Kraft 6/8/FC  
Rox S. Leforge 7/7/PP  
James R. Linger 2/2/PP  
Dennis V. Logan 1/5/PP  
John E. Markley 5/5/18  
Dean O. Morton 2/17/FC  
Dennis E. Navrat 5/8/RB  
William G. Nichols II 4/11/FC  
Lowell L. Novy 6/8/CC  
Michael P. Oliver 1/2/RB  
Keith L. Olson 5/7/18  
Daniel W. Richards 4/4/PP  
Keith L. Roberts 5/12/AS  
Thomas K. Rogge 6/6/4S  
Eugene J. Ronsick 5/7/RB  
Gary W. Rumsey 5/5/PP  
Laurence T. Schaper 3/4/18  
David S. Seibold 10/12/CR  
Ralph E. Shaw 1/10/CR  
Dennis R. Sherraden 1/8/PP  
Theodore W. Shidler, Jr. 3/4/CR



## DONORS

Andrew Skradski-1/10/4S  
Stephen W. Spence-1/4/RB  
Karl R. Stutterheim-4/4/FC  
John H. Tietze-12/18/FC  
Mason C. Whitney-4/5/PP  
David M. Windsor-4/7/4S  
W. Wayne Wittenberger-7/28/HS  
Tony R. Zimbelman-3/11/4S

**Undergraduate Donors**

Andrew J. Budke-1/1  
Kyle R. Seiwert-1/1  
Patrick M. Stanton-1/1  
Adam M. Wieden-1/1

**GAMMA PSI  
GEORGIA TECH****Alumni Donors**

Bruce A. Auches-1/10/RB  
David L. Ayer-1/24/RB  
William M. Bernick-2/4/CR  
\*Robert G. Blumberg-25/25/4S  
Janel C. Brantley-2/14/PP  
Edward W. Christovich-12/12/RB  
Gordon M. Coleman-4/7/4S  
\*Robert E. Crupie-22/22/4S  
James M. Darchuk-4/18/4S  
Dwane J. Diesing-4/4/CR  
Donald R. Dodson-1/15/RB  
Walter E. Dunderville-14/27/RB  
\*N. John Durbetaki-25/25/18  
Richard C. Duto-2/9/4S  
James H. Ellis, Jr.-4/14/RB  
Louis E. Gates, Jr.-2/10/4S  
\*Peter W. Gissing-23/26/PP  
Robert D. Gotsch-6/6/RB  
Charles G. Hanna, Jr.-1/7/CR  
\*James M. Hardy, Sr.-15/28/4S  
Max B. Hardy, Jr.-1/7/CR  
J. Robert Heard-1/6/CR  
Julio L. Hernandez-9/21/PP  
Alfred S. Hume-3/17/4S  
John A. Jay-3/15/4S  
Richard W. Jennings-2/3/RB  
M. Gordon Keiser Jr.-13/4S  
Charles T. Kingwell-Smith-5/9/RB  
Richard C. Kluever-2/9/RB  
\*Craig R. Lentzsch-26/28/FC  
\*James M. McClelland-19/19/PP  
Thomas M. Nickles, Jr.-3/7/RB  
Charles P. Owens-1/9/CR  
Patrick L. Pahr-2/9/RB  
Steven W. Peek-14/14/4S  
\*Brian E. Roy-19/19/FC  
Abbie G. Schuler-1/13/4S  
Nelson Severinghaus, Jr.-7/20/PP  
Dell B. Sikes-2/22/PP  
Stanley S. Simpson, Jr.-5/17/18  
Kitty B. Sick-6/7/4S  
\*Charles J. Spurlin-19/27/4S  
\*William L. St. John-5/17/PP  
\*James B. Teague, Jr.-20/20/PP  
Phillip A. Thomas, Jr.-1/3  
Rea H. Trimmer-2/12/PP  
Frank K. Webb, Jr.-2/17/FC  
\*Frank H. Whaley-16/16/RB  
\*Randolph Whitfield-19/19/4S

**Undergraduate Donors**

Stallford R. Brooke, IV-1/1  
Daniel N. Haelsig-1/1  
John R. Long-1/1  
Nathan E. Padgett-1/1  
Scott L. Taylor-1/1  
Andrew G. Thiessen-1/1

**GAMMA OMEGA  
NORTH CAROLINA**

\*Curtis A. Bass, Jr.-15/15/4S  
\*Allan M. Bookout-19/19/4S  
Paul T. Caney-7/7/RB  
Marshall C. Derks-1/10/RB  
James W. Hill, IV-12/12/RB  
Brian D. Jones-4/4/CR  
\*Robert S. McCollum-17/17/PP  
William N. Ormond-12/15/18  
Roger D. Robison-8/15/4S  
William Z. Rogers-12/29/4S

**DELTA ALPHA  
OKLAHOMA****Alumni Donors**

\*George G. Anthony-20/20/4S  
\*Robert W. Baker, III-17/17/18  
Charles E. Billingsley-2/3/PP  
Clifton D. Blanks-6/12/4S  
John G. Brant-1/8/PP  
\*Andrew A. Britton-16/16/FC  
John A. Brock-2/26/AS  
Charles W. Brown-4/13/4S  
Samuel D. Carnahan-5/12/4S  
Hubert F. Carson-3/7/4S  
\*Randolph A. Carter-1/7/CR  
\*Robert W. Cassingham-18/18/RP  
Charles B. Childs-2/6/CR  
N. Morris Collier-1/7/CR  
C. Max Cook, Jr.-3/8/RB  
\*Richard E. Diller-18/19/4S  
James L. Donahoe-6/20/PP  
William R. Echols-1/2/CR  
Charles M. Ellett-14/14/4S  
Timothy R. Fagan-1/3/PP  
\*Paul D. Fielding, Jr.-20/20/PP  
Robert P. Floyd-1/3/PP  
\*Gary F. Glasgow-16/20/RB  
Claude M. Gordon, Jr.-6/12/4S  
James F. Gregory, Jr.-2/21/PP  
Bob L. Harris-6/12/CR  
Stuart K. Hawley-1/2/PP  
Robert J. Holman-2/2/CR  
John P. Holmes-12/18/4S  
Richard H. Jackson-1/18/18  
Michael L. Kerran-4/29/18  
Wann Langston, Jr.-2/11/RB  
\*Robert L. Lewis-19/25/4S  
Jay C. Lunger-3/13/RB  
\*Herbert S. Mayberry-23/24/FC  
\*William C. McGehee-21/21/FC  
Joseph B. McMullin-6/12/PP  
Daniel L. McNatt-7/18/4S  
Johnston K. Miller-1/5/CR  
Paul H. Mindeman-3/8/PP  
William A. Moffett-10/12/PP  
David M. Morgan-6/10/4S  
\*Charles L. Mugg-28/29/18  
William W. Nelson-1/5  
John W. Nichols-14/29/AS  
Paul E. Opp-5/8/PP  
Alan A. Pike-1/2/CR  
\*Jerry C. Powell-26/26/PP  
Charles L. Sherman-5/25/FC  
\*Howard M. Sowers-16/16/4S  
A. T. Stair, Jr.-1/16/18  
Harry B. Stead, Jr.-2/19/4S  
William H. Thams-3/18/PP  
Robert C. Thomas-13/17/HS  
Richard W. Townsend-14/16/4S  
\*Jidge Verity-26/26/AS  
\*Donald W. Weir, Sr.-28/29/PP  
\*Robert W. Wightman-18/20/18

**Undergraduate Donors**

Roger C. Johns-1/1  
Jerry Tubbs-1/1

**DELTA BETA  
CARNEGIE MELLON****Alumni Donors**

John B. Babich-1/6/RB  
Robert O. Bethge-3/7/4S  
\*William A. Bostick-17/17/4S  
Jeffrey P. Bowman-2/4/RB  
\*Francis A. Clark-17/17/4S  
Philip R. Cochran-9/14/4S  
Joel H. Coran-2/20/4S  
Samuel J. Dechter-10/17/RB  
Jerome A. DiGennaro-3/10/4S  
John L. Ely-4/11/PP  
Joseph C. Faloan, Jr.-6/27/FC  
Arthur D. Fisher-2/4/CR  
Dominick R. Frolini-1/1/PP  
Raymond M. Gurdosh-11/24/RB  
Thomas J. Hall-10/10/RB  
Myron P. Hardy-2/11/4S  
William C. Heer-2/14/FC  
\*Philip W. Hodge-17/27/RB  
\*Richard H. Holl-30/30/RP  
John K. E. Horst-4/4/CR  
James J. Isherwood-1/2/CR  
Kenneth M. King-1/23/CR  
John D. Krummell-5/8/4S  
\*Kenneth R. Laughery-16/19/4S  
David E. Levinson-4/13/4S  
William J. Lewis-1/10/4S  
Jay N. Maratta-11/11/CR  
William K. McAleer-6/23/4S  
Daniel L. Menis-4/12/4S  
Harold J. Mitchener-7/12/RB  
John M. Montstream, Jr.-14/15/RB  
Gordon S. Morris-10/24/4S  
Gerald A. Perez-3/11/PP  
\*Michael S. Pollock-28/28/FC  
Robert J. A. Pratt-6/8/CR  
John Ragin-2/5  
James H. Rittenman-6/6/PP  
Alan B. Schneider-2/4/CR  
Harry W. Shepard, Jr.-10/26/FC  
Charles M. Silverman-12/18/PP  
John Skalyo, Jr.-3/7/CR  
Craig K. Sobel-13/14/CR  
Severn Starzynski-2/9/4S  
McFarland J. Steel-2/15/RB  
Andrew R. Teed-6/6/RB  
\*Derick B. Van Schoonhoven-25/26/PP  
William M. Watkins, II-3/13/CR  
Christian G. Weber-7/25/PP  
Harry Weissenstein, Jr.-11/16/RB  
Kenneth J. Wojcik-6/12/4S

**Undergraduate Donors**

Gregory A. Parmiter-1/1

**DELTA GAMMA  
SOUTH DAKOTA****Alumni Donors**

Steven J. Bailey-5/16/4S  
\*Roger D. Bartholow-26/26/FC  
\*Robert E. Becker-21/21/PP  
Richard J. Davies-2/11/RB  
William F. Day, Jr.-2/10/CR  
Delwyn D. De Vries-1/6/RB  
James H. Degeest-3/5/RB  
W. Christopher Duncan-3/9/4S  
Kevin A. Fahy-3/3/CR  
John E. Friese-13/17/PP  
Jason M. Gant-3/3/CR  
Robert C. Gray-10/10/4S  
Stephen K. Hockett-3/13/4S  
Walter J. Hooker-3/6/CR  
James C. Kennedy, Jr.-6/6/CR  
E. Steve LeFevre-1/19/FC

Charles T. Marple-3/7/CR  
Charles D. McGuigan-4/4/CR  
\*Robert E. Nason-22/29/FC  
Wayne A. Olson-1/5/CR  
James D. Osburn-11/11/RB  
\*Richard S. Poulsen-28/28/RB  
Paul T. Remmes-3/4/CR  
Howard L. Saylor, Jr.-11/26/FC  
\*Charles P. Schroyer-21/21/4S  
\*Harry L. Schwartz, Jr.-17/23/4S  
William J. Srtka, Jr.-9/17/4S  
Jeffrey I. Trill-3/3/CR  
Lee J. Underberg-3/4/RB  
\*James E. Walters-20/20/4S  
John W. Wood, Jr.-3/21/FC

**Undergraduate Donors**

Edwin C. Gerish-1/1  
Joseph A. Holt-1/1  
Justin W. Klapperich-1/1  
Nicholas J. Lowry-1/1  
Joshua D. Zellmer-1/1

**DELTA DELTA  
TENNESSEE****Alumni Donors**

Terry L. Button-3/17/RB  
\*Belt A. Cogbill-21/25/PP  
\*Dean T. Drewry-25/25/PP  
\*John W. Fisher-22/27/AS  
Scott B. Fisher-2/4/RB  
P. Bailey Francis, Jr.-5/17/PP  
Jeffrey W. Guild-7/20/PP  
James S. Herbert-6/10/RB  
\*Jack E. Keer-15/25/RB  
\*John R. Lohr-18/18/PP  
Harold Maness-1/7  
\*Joseph B. McMillon-30/30/RP  
Kenneth B. Metcalf-2/10/4S  
Michael A. Myers-12/13/RB  
Sean S. Neal-5/5/CR  
\*Joseph B. Parker, Jr.-21/21/FC  
\*Alfred L. Redwine-19/20/PP  
\*Robert L. Rose-21/29/FC  
John A. Smart-2/3/CR  
Lucian R. Smith, Jr.-1/6/RB  
\*Richard L. Smith-21/21/CC  
Dennis J. Sperrazza, Jr.-2/4/CR  
E. Norman Tate-10/28/FC  
John A. Thomas-11/11/4S  
Harry L. Tunison-8/22/FC  
\*Russell L. Walker-15/15/4S  
L. Forrest White-8/23/4S

**Undergraduate Donors**

Matthew A. Bowman-1/1  
Joshua W. Fahy-1/1  
David C. Johnson-1/1  
William J. Miller-1/1  
Walter C. Siedentopf-1/1  
Jason A. Smartt-1/1  
John S. Wheeler-1/1  
Tyler W. Woody-1/1

**DELTA EPSILON  
KENTUCKY****Alumni Donors**

William T. Adams, Jr.-2/11/4S  
\*Carlyle K. Bailey-20/20/PP  
Kenneth H. Beard-10/24/PP  
\*Robert R. Bose-22/23/PP  
Morris E. Burton-1/4/RB  
George E. Claiborne, Jr.-7/8/4S  
Andrew H. Clark-9/10/RB  
Dale A. Cornell-5/14/PP  
Mark W. Corrado-11/13/FC  
John W. Cox-10/11/RB  
James T. Crain, Jr.-1/5/4S

Jack F. Ditty-1/2/PP  
Kevin M. Doyle-1/10/RB  
Paul R. Egum-3/5/RB  
William L. Farmer, Jr.-10/12/PP  
Frank A. Fletcher-2/14/RB  
George L. Fletcher-1/1/PP  
Anthony P. Fowkes-3/5/RB  
Roy C. Gray, III-4/7/CR  
Thomas M. Hackney-2/21/4S  
Joseph B. Hanks-5/11/CR  
John D. Hazle-1/4/CR  
Earle R. Helfner-9/13/CR  
Karl L. Heminger-3/22/PP  
Paul D. Holleman-6/13/4S  
\*Phillip W. Huff-24/24/PP  
\*James H. Hunter-16/17/PP  
R. Drew Hunter-1/18/4S  
Thomas A. Keuper-10/11/4S  
J. Ralph King-13/22/PP  
Roger D. Ledridge-2/10/CR  
Evangelos S. Levas-1/13/18  
Robert E. Linkner-3/7/CR  
\*E. David Lockrow-24/24/PP  
\*David L. Manning-27/27/RB  
Dennis S. McDaniel-1/3  
Harold L. Miller-11/13/4S  
James S. Moberly, Jr.-3/24/RB  
\*Ike M. Moore-17/17/4S  
Thomas C. Newman-1/6/RB  
David P. Page-1/15/RB  
Benjamin R. Patterson III-10/10/RB  
\*Christopher N. Patton-17/17/FC  
William J. Pearson-2/11/RB  
G. Michael Perros-6/14/CC  
Gregory C. Phillips-3/20/4S  
\*Curtis Reynolds-15/16/4S  
Roger T. Rigney-1/2/CR  
\*Scott Roeth-30/30/FC  
John S. Shropshire-1/2/18  
Jon F. Sipe-1/15/FC  
\*Max L. Smith-30/30/PP  
Warren N. Smith-1/14/RB  
James C. Sites, Jr.-2/8/RB  
\*Charles L. Sweeney-26/27/4S  
S. Dudley Taylor-1/1/4S  
David L. Thurston-1/6/RB  
Theodore D. Tillman-10/18/RB  
Thomas O. Townes-3/5/CR  
Steve A. Van Dyke-6/11/RB  
William C. Vermillion-15/15/PP  
Douglas J. Von Allmen-1/1/HS  
Lind C. Voth-1/18/4S  
William W. Wachs-3/5  
David S. Wagner-11/11/RB  
Alfred H. Wiemann, III-1/8/CR  
John E. Wombwell-1/7/RB

**Undergraduate Donors**

Lee R. Lorch-1/1

**Undergraduate Donors**

Lee R. Lorch-1/1

**Undergraduate Donors**

Lee R. Lorch-1/1

**Undergraduate Donors**

Lee R. Lorch-1/1

**Undergraduate Donors**

Lee R. Lorch-1/1

**Undergraduate Donors**

Lee R. Lorch-1/1

**Undergraduate Donors**

Lee R. Lorch-1/1

**Undergraduate Donors**

Lee R. Lorch-1/1

**Undergraduate Donors**

Lee R. Lorch-1/1

**Undergraduate Donors**

Lee R. Lorch-1/1

**Undergraduate Donors**

Lee R. Lorch-1/1

**Undergraduate Donors**

Lee R. Lorch-1/1

**Undergraduate Donors**

Lee R. Lorch-1/1

**Undergraduate Donors**

Lee R. Lorch-1/1

\*Grady W. Drake-30/30/HS  
Charles R. Earnest-1/7/RB  
Charles P. Emerson-2/6/4S  
Bill A. Fleming-1/1  
Douglas M. Getson-2/11/RB  
\*William R. Godwin II-19/19/RB  
Bradley J. Harp-9/9/18  
J. Thurman Hively, Jr.-11/11/PP  
Richard B. Howes, Jr.-4/24/4S  
Roy W. Huntsman-2/16/FC  
Raymond J. Kearney Jr.-7/14/4S  
Jack F. Knoche-11/11/CR  
\*John W. Krienke-22/22/PP  
Frank P. Maxwell, Jr.-1/15/4S  
Ellis J. McLean, Jr.-5/16/4S  
Jack A. McClelleny-12/20/PP  
Christian R. Mentrup-5/9/RB  
\*Robert T. Parsons-16/17/4S  
H. Bruce Poe-5/10/4S  
Travis O. Rockey-7/14/RP  
Robert J. Ryan-1/2/CR  
Robert M. Scully, Jr.-11/10/PP  
George W. Sistrunk-1/7/CR  
Adam I. Skolnik-3/3/4S  
David J. Smith-4/4/CR  
Stanley K. Smith-1/16/4S  
Michael C. Stanley-1/8/4S  
Larry S. Stewart-6/28/PP  
Gary W. Stock, Jr.-14/19/RB  
James A. Stodghill-14/14/RB  
Robert J. Thatcher-1/6/RB  
\*Parry M. Thomas-15/19/RP  
James R. Vanderbleek-1/2  
Jason S. Walters-4/4/CR  
Richard L. Wegner-2/10/RB  
Tom K. Weinard-6/10/RB  
James Yount-7/14/PP  
Ronald E. York-5/13/RB

**Undergraduate Donors**

Michael J. Espiritu-1/1  
Brandon C. Howes-1/1  
Jess J. Johnson-1/1  
Max M. Miller-1/1  
Andrew M. Vitale-1/1

**DELTA ETA  
ALABAMA****Alumni Donors**

Russ Q. Allison-1/8/RB  
\*Harry D. Andes, Jr.-15/15/CR  
Donald W. Buckler-3/3/RB  
Michael W. Burdick-1/1/CR  
Monte A. Carmack-1/5/PP  
H. Ray Cole-6/9/PP  
J. David Denton-6/26/PP  
Rufus L. Dickey, III-1/8/RB  
Olin C. Friant, Jr.-8/18/4S  
Marshall H. Groom-10/22/FC  
Reginald T. Hamner-10/12/PP  
David H. Jackson-1/9/4S  
\*Donald C. McNutt-20/22/PP  
Richard E. Myers-11/11/PP  
\*John A. Owens-23/23/PP  
Tracey S. Skelton-6/12/4S  
\*Ronald L. Smith-30/30/PP  
Jack I. Spencer-3/5/CR  
William P. Stallworth-6/13/PP  
\*William E. Thompson-25/25/FC  
Robert K. Wilson, Jr.-13/29/4S  
J. Clyde Yarbrough-2/17/RB

**Undergraduate Donors**

Roger F. Yankoupe-1/1



**DELTA THETA  
TORONTO**

William S. Bayer-1/2/CR  
William M. Frost-1/4/CR  
Arthur E. Guay-1/9/RB  
\*Bruce P. Wallace-22/22/FC

**DELTA IOTA  
UCLA**

PJ. Baddeley-5/22/RP  
\*Richard T. Bakman-19/19/FC  
Stephen L. Boyd-11/23/PP  
D. Kingston Cable-8/18/18  
\*George M. Cambon-24/29/PP  
Albert W. Day-2/8/4S  
Patrick M. Delaney-10/24/PP  
David M. Diaz, Jr.-1/4/RB  
\*Howard K. Dickson-22/22/PP  
Kenneth H. Erhard, Jr.-10/14/RB  
John D. Fast-3/19/4S  
Stephen J. Ferry-7/25/RB  
Walter R. Gayner-10/20/4S  
John H. Gross-6/12/FC  
Aaron J. Heick-6/6/CR  
Dennis E. Hewitt-7/7/PP  
Frank D. Hintze-1/25/PP  
\*Phillip S. Kistler-25/29/FC  
\*Leon Kos-16/19/CR  
Kenneth B. LaMar-1/21/4S  
Richard A. Nesbit-9/15/4S  
\*N. Sidney Nyhus-25/25/18  
\*Gayle M. Pace-21/28/PP  
Albert C. Riley-1/18/PP  
E. B. Ted Robinson-2/3/4S  
Richard I. Roemer-1/1/CR  
Arthur C. Shively-1/4/RB  
Fred G. Smith-13/13/RB  
Scott H. Stevens-1/6/RB  
Stephen T. Swanson-13/13/PP  
\*Lewis J. Whitney, Jr.-30/30/HS  
\*William E. Worthington-30/30/FC

**DELTA KAPPA  
DUKE**

\*William H. Baker-27/27/PP  
Carroll C. Ballard-1/5/RB  
\*Edwin C. Boyd-20/22/FC  
\*Clayton C. Carter-26/26/PP  
\*J. Dewey Daane-20/21/4S  
\*Daniel L. Dunn-20/24/FC  
George B. Everett, Jr.-1/11/4S  
R. Linsy Farris MD-7/18/RB  
Brian F. Gaston-1/4  
James O. Ginton, Sr.-1/14/FC  
Jeffrey W. Goettman-1/2/CR  
Bruce K. Goodman-7/29/PP  
\*Robert W. Hancock-19/29/PP  
Barry C. Harris-10/26/4S  
\*David A. Page-19/21/PP  
Daryl B. Robertson-3/8/CR  
\*William C. Rohde-15/16/4S  
Carl E. Rudiger, Jr.-2/13/RB  
Corey M. Sanborn-11/15/RB  
James B. Sharpe-1/3  
Les Smith, Jr.-1/14/RB  
\*George G. Tattall-30/30/RB  
\*Gene L. Vancuren-16/27/18

**DELTA LAMBDA  
OREGON STATE**

\*Donald G. Anderson-21/22/RB  
William E. Aubry-4/4/4S  
\*G. Kenneth Austin, Jr.-20/29/HS  
Donald J. Barrett-1/10/RB  
Eric L. Burbano-1/10/CR  
Donald T. Cook-12/16/4S  
Wesley L. Coyner-1/14/4S  
Laurence E. Darlington, Jr.-5/5/4S

Paul B. Duruz-10/24/PP  
Robert L. Eberhard-10/26/4S  
Donald P. Eckman-7/19/PP  
Robert C. Ehrenstrom-1/5/CR  
Scott A. Galbraith-5/17/18  
R. Stevens Gilley-1/21/HS  
Robert W. Hermesen-3/19/PP  
\*Ralph W. Holland-30/30/18  
Mark L. Holloway-2/13/FC  
John R. Joelson-10/10/4S  
\*Donald D. Lautenschlager-29/29/FC  
Steven L. McMillan-2/16/PP  
Thomas J. Monterossi-8/8/RB  
John W. Moore-2/13/4S  
Ralph E. Poole-3/19/RB  
Jack R. Reider-1/16/FC  
\*W. Richard Roberts-30/30/PP  
Darell L. Robinson-1/7/RB  
Paul E. Rooney-9/9/4S  
Gerald R. Rouleau-11/11/CR  
Walter B. Samuelson-1/6/RB  
Scott A. Sprague-1/3/CR  
Stanley N. Swan-1/8/RB  
Sigurd W. von Christenson-1/17/4S  
Lee A. Wells, Jr.-5/14/PP  
Theodore E. Wells-2/3/CR

**DELTA MU  
IDAHO**

**Alumni Donors**  
Michael L. Bayless-9/13/18  
Ben R. Berniochoa-9/9/CR  
Richard G. Boyle-3/4  
\*Terry O. Calton-26/26/PP  
James J. Cole-4/7/RB  
Ralph G. Didriksen-1/12/4S  
Mark P. Eriksen-8/8/CR  
\*Merlin F. Francis-15/17/4S  
Theodore R. Hostenson-2/3/RB  
G. Eugene Harber-8/11/PP  
Robert C. Harder-1/26/FC  
Steven G. Harmon-5/6/4S  
J. Harrop-8/8/RB  
Brian K. Hill-13/14/4S  
James W. Hill-4/5/CR  
\*Gregory B. Holt-19/23/4S  
\*Rory R. Jones-22/22/RP  
\*Lawrence A. Kidd-19/19/4S  
H. Grant Lau-2/4/CR  
\*Warren W. Lauer-19/19/PP  
Paul E. Laughlin-9/18/PP  
\*Ralph L. Lehman, Jr.-17/18/4S  
Marshall L. Mah-13/13/4S  
Mark D. Mecham-3/6/4S  
Larry D. Morris-4/5/CR  
Richard L. Parsell-14/14/4S  
Richard A. Rene-10/12/RB  
Joseph R. Rimsa-4/5/RB  
John A. Rosholt-1/6/PP  
John N. Rowett-14/16/RB  
H. Thad Scholes-1/4/RB  
William O. Scholes-13/13/PP  
\*Charles H. F. Schuster-17/18/PP  
Glen L. Sherr-4/20/4S  
Jerry S. Shively-1/14/RB  
Harley B. Smith-8/18/4S  
\*Melvin C. Snow-17/17/PP  
Michael D. Stone-2/16/4S  
Paul A. Taylor-10/18/4S  
Roland F. Tipsword-2/18/FC  
Richard M. Wilson-1/4/RB

**Undergraduate Donors**

Andrew Agosloff-1/1  
Joshua D. Hanks-1/1  
Joshua J. Kern-1/1  
Adam Kimball-1/1

**DELTA NU  
LAWRENCE**

Mark R. Aschliman-8/8/RB  
\*John N. Crawford-28/28/4S  
Earl A. Glosser-3/4/CR  
Mark A. Holle-3/6/CR  
\*Orland K. Johnson, Jr.-25/25/4S  
\*Jerome R. Kerkman-16/18/PP  
Thomas A. Maki-4/8/CR  
Clark E. Nixon-9/24/4S  
John P. Roddy, Jr.-1/27/4S  
\*James J. Thorpe-26/26/PP  
\*John B. Van Duzer, Jr.-22/22/FC  
Robert S. Viel-3/11/RB  
\*James G. Wilke-20/20/4S  
W. Robert Wilson-2/7/CR

**DELTA XI  
NORTH DAKOTA**

**Alumni Donors**  
David G. Carroll-1/1  
Merlin E. Dewing-10/13/HS  
Ronald R. Flett-12/15/4S  
John N. Fleur-2/9/4S  
Bruce O. Givov-3/20/PP  
Andrew J. Halner-4/4/CR  
Thomas P. Hanson-3/5/4S  
Richard A. Hoovestel-12/20/4S  
Perry A. Hurth-3/3  
James O. Johnson-1/3/RB  
E. Douglas Larson-1/6/RB  
Marino S. Melsted-2/4/CR  
Eldon I. Nowstrup-2/14/4S  
Wallace C. Olson-3/13/FC  
Richard P. Platts-1/6  
Suresh S. Rabindran-2/2/RB  
Robert E. Ramsay-4/5/4S  
Scott A. Rudd-1/3/CR  
\*Lew A. Schoeneman-16/16/4S  
\*Marvin J. Snyder-22/26/PP  
William H. Tipton, IV-1/6/RB  
Donald L. Toman-6/10/RB  
\*Wayne L. Twito-16/21/RB  
John J. Wolf-5/5/4S  
Darrell F. Wood-8/18/PP

**Undergraduate Donors**

Thomas William Everson-1/1  
Mark Edward Larsen-1/1  
Eric I. Mahowald-1/1  
Daniel J. Moe-1/1  
Benjamin D. Orsua-1/1  
Michael J. Post-1/1  
Scott M. Randall-1/1  
Eric B. Smoot-1/1  
Daniel James Walsh-1/1

**DELTA OMICRON  
WESTMINSTER**

**Alumni Donors**  
\*Brook E. Ayers-21/21/4S  
John C. Bondurant-2/16/PP  
Jean D. Booth-13/13/RB  
Michael N. Britt-1/7/CR  
J. Carson Duchatschek-1/1  
William W. Ellis-8/11/RB  
\*Gary G. Forrest-30/30/PP  
Carl C. Gill-16/17/FC  
Dale L. Hartig-10/15/CR  
Reese C. Hicks-1/2/CR  
Warren M. Hollrah-3/15/4S  
William M. Huntzinger-8/10/PP  
Richard F. Jones-1/20/4S  
Robert W. Kroening-11/19/PP  
Walter D. Langtry-8/23/4S  
Harold K. Lester-1/6/RB  
Robert W. Montgomery-2/8/RB  
Donald T. Norrenberns-5/9/RB

Stuart N. Oram-3/8/RB  
John L. Owen-10/15/4S  
R. Scott Pearson-3/26/FC  
Gregory A. Richard-3/8/RB  
\*Thomas F. Shields-30/30/18  
Donald J. Tomnitz-1/6/4S  
Louis G. Van Horn-2/11/FC

**Undergraduate Donors**

Eric M. Higuichi-1/1  
Justin D. Manning-1/1  
Matthew R. Michelson-1/1  
Joseph P. Miranti, III-1/1  
Daniel P. O'Hearn-1/1  
Richard J. Salat-1/1  
Brandon J. Shelton-1/1

**DELTA PI  
USC**

**Alumni Donors**  
Gerald E. Biggins-3/19/RB  
\*Gene Biedebach-25/29/PP  
Donald E. Bowers, Jr.-2/9/RB  
\*James H. Bowersox-20/22/CC  
Joel J. Brow-1/3  
Robert W. Buchanan-5/26/18  
Merrill Butler-1/17/4S  
\*Robert C. Christensen-22/23/4S  
Monroe D. Clark-6/23/4S  
Robert S. Clarke-7/11/4S  
Brian B. Cochran-2/13/RB  
Burke B. Cochran, Jr.-2/6/RB  
\*Joseph J. Consani II-15/20/PP  
\*Stanton W. Davies, II-25/25/PP  
Robert L. Duitsman-2/8/RB  
Jon J. Esparza-11/16/4S  
W. Jeffrey Filter-5/20/PP  
Patrick R. Fuscoe-2/6/RB  
\*Allan R. Gilbert-23/23/18  
James E. Goetz-9/16/4S  
\*James K. Graham-16/22/FC  
Kevin P. Grant-2/3/CR  
James O. Green-7/8/4S  
Ernest J. Horacek-7/21/18/RB  
Bob J. Hoshaw-6/8/4S  
John H. Karns-13/13/FC  
A. Samuel King-1/2/PP  
Michael E. Leonard-4/4/CR  
Robert N. Lopino-2/4/CR  
Michael D. Neilson-1/3/CR  
Jon E. Nesbitt-1/13/CR  
David M. Nisson-1/8/4S  
Raymond W. O'Loughlin-2/10/18  
\*Robert L. Olson-28/28/PP  
Joseph J. Pash-7/21/RB  
\*George F. Reay-16/16/4S  
Jud O. Roberts-8/13/PP  
Brian M. Scane-8/12/4S  
John S. Sneed, Jr.-2/10/4S  
David G. Stassel-1/5/CR  
Gene A. Sullivan-2/12/4S  
\*John D. Tallichet-16/16/PP  
Wesley D. Webb-1/17/FC  
\*Darrell A. Wright-24/25/4S

**Undergraduate Donors**

Christopher W. Belsky-1/1  
Christopher G. McCurry-1/1

**DELTA RHO  
WHITMAN**

William L. Ferris-4/6/RB  
\*Raymond W. Haman-15/15/PP  
John A. Hancock-3/8/PP  
\*Edward J. Holland-19/19/PP  
\*Jonathan D. Piccioni-16/16/PP

**DELTA SIGMA  
MARYLAND**

\*Eduardo C. Alzona-19/19/RB  
John D. Andrew, Jr.-3/13/RB  
\*Joseph J. Ball-21/23/RB  
\*William G. Bastedo-16/16/4S  
Joseph T. Bell, Jr.-4/7/RB  
David V. Benler-7/14/RB  
John F. Brown-1/25/PP  
Scott K. Bryan-2/2/4S  
James J. Cagley-6/6/CR  
\*Ronald Camp-17/27/4S  
\*Garey S. Chin-26/26/PP  
William G. Christoforo, Jr.-7/12/CR  
John W. Coursey-11/13/PP  
John W. Downing-2/4/CR  
\*Albert L. Flenner, Jr.-26/26/FC  
James H. Fockett, II-2/10/RB  
Richard A. Furbush-7/12/4S  
\*Andrew K. Hongell-24/28/PP  
Charles D. Jacobs-1/6/RB  
David E. Jersey-9/10/FC  
Robert V. Koenig-5/5/RB  
\*Kenneth A. Kraft-27/28/PP  
James A. Lawless-14/19/RB  
Gregory W. Leet-6/10/4S  
Francis J. McVayne-10/14/4S  
Linden J. Mosk-1/2/CR  
Oscar W. Mueller, Jr.-8/10/4S  
Gerard N. Murphy-5/9/RB  
Kent S. Price, Jr.-9/10/RB  
Robert K. Purvis-12/23/4S  
Gray R. Riddick-1/13/4S  
Dusan J. Schejbal-1/3  
\*James D. Schultz-22/22/FC  
\*Philip R. Shays-16/26/4S  
William F. Sibbald, Jr.-5/7/RB  
Sheldon H. Slater-10/22/RB  
Edward A. St. John-6/25/18  
Marvin T. Storey-12/19/PP  
Richard T. Tyner, Jr.-2/22/PP  
William E. Valente-3/5/CR  
Rudolph A. Vignone-2/6/4S  
Bryan K. Whittington-3/6/CR

**DELTA TAU  
BOWLING GREEN  
STATE**

**Alumni Donors**  
Reese R. Armstrong-2/6/4S  
Gregory A. Beling-2/11/CR  
Monte R. Bradshaw, Jr.-2/2/CR  
\*Richard E. Brown-17/19/PP  
John C. Bury-9/26/4S  
Gary R. Chapman-3/15/RB  
\*Peter A. Cowie-16/16/4S  
Elwood R. Darken-6/7/4S  
Paul E. Diehl-9/11/PP  
Eric L. Doner-1/2  
Richard T. Eliot-2/9/PP  
John A. Fihe-3/12/4S  
\*Keith C. Freimark-19/20/PP  
Frank R. Fusco-13/18/4S  
Hank J. Goebel-14/16/RB  
William F. Greathouse-2/4/CR  
John W. Hartley-6/9/RB  
\*George J. Howick-17/24/4S  
Michael J. Howick-5/9/RB  
Lawrence O. Jensen-13/16/RB  
Philip K. Kazer-1/3/CR  
Gregory C. Keener-1/2  
Kendall J. Kjoller-3/7/RB  
William J. Koran-4/9/CR  
Daniel M. Linnenberg-8/12/4S  
\*Joseph C. Livingston-24/29/4S  
B. Wallace Mackey-4/4/RB  
Charles K. Miller-9/13/PP  
John T. Mitchell-1/14/FC

James W. Oppold-6/17/4S  
Craig T. Pearson-1/10/4S  
Charles G. Pona-1/8/4S  
\*Robert J. Rakovan-28/29/4S  
Richard K. Reinhardt-3/12/CR  
Thomas C. Schroeder-4/7/CR  
Robert W. Slager-3/13/RB  
Steven L. Stamas-2/6/CR  
\*Claire M. Stewart, Jr.-25/25/FC  
Frank A. Stiglin-1/7/FC  
Jack P. Taylor-7/22/PP  
V. William Wagner-7/9/RB  
\*W. Richard Wissler-24/24/PP  
Henry V. Wood-1/3/CR  
Larry R. Wooten-3/13/4S

**Undergraduate Donors**

Michael T. McClave-1/1  
Michael O. Royko-1/1

**DELTA UPSILON  
DELAWARE**

Edwin W. Anderson-11/26/PP  
Warren A. Beh, Jr.-2/13/PP  
C. David Brown-1/9/CR  
George L. Carlisle, III-1/6/CR  
\*Preston L. Day, Jr.-30/30/FC  
Arthur G. Diver-4/4/4S  
Arthur R. Eglington-14/28/4S  
Paul F. Getty-7/21/4S  
Richard E. Hanson-11/18/4S  
Edward T. Howell, Jr.-3/14/RB  
Robert W. Johnson-2/8/4S  
Christopher J. Kerlish-1/4/RB  
Lawrence P. Lore-1/16/CR  
\*Robert T. McAlpine-20/21/4S  
Joseph E. Molitor-3/12/CR  
Ronald E. Morgan-2/15/RB  
John G. Mundy-10/15/RB  
Jon M. Peterson-3/3/CR  
William D. Schroeder-10/10/RB  
Frederick H. Steinke-3/4/CR  
Jefferson C. Weekley, III-4/13/PP  
William A. Wise II-9/20/4S  
Robert S. Wojewodzki-9/10/RB

**DELTA PHI  
FLORIDA STATE**

\*Reubin O'D. Askew-30/30/PP  
Nathan T. Aydelette-1/4/CR  
Jay Callaway-6/13/PP  
Brian R. Carter-3/4/CR  
Daniel A. Cashin-11/11/4S  
Brian A. Coury-1/9/4S  
\*Mark C. Elmore-19/20/RB  
Walter J. Fleming-6/17/4S  
Robert M. Gamin-10/10/RB  
Brian V. Hill-6/6/RB  
\*Michael K. Howell-16/16/4S  
\*James M. Jackson-30/30/RB  
Henry A. Maury-6/6/CR  
Robert J. Murphy, Jr.-5/8/RB  
Todd A. Jurkowski-1/4/RB  
Mark W. Nash-4/12/4S  
Richard A. Percoco-10/18/PP  
Anthony F. Prieto, Jr.-3/3/CR  
Wayne S. Sanders-3/3  
Kenneth L. Schlitt-3/5/CR  
\*Kerry Seal-16/16/4S  
W. Terry Seitz-1/3  
\*Richard W. Straw-16/25/4S  
Benjamin A. Totten, III-5/5/RB  
John K. Tripp-19/PP  
Bob Warner-1/4/CR  
Ronald P. Wildes, Jr.-3/6/CR  
Theodore D. Wily-2/7/CR  
James W. Yon, Jr.-12/20/4S  
Gerald F. Znosko-9/9/RB



1. Class of 2003	175
2. Class of 2004	167
3. Class of 2005	86
4. Class of 2002	77
5. Class of 2001	13
6. Class of 2000	9
7. Class of 1998	8
8. Class of 1996	7
9. Class of 1997	6
10. Class of 2006	5

## Leading Classes by Number of First-Time Contributors

### DELTA CHI OKLAHOMA STATE Alumni Donors

Steven J. Ammentorp-1/15/RB  
Todd M. Baker-1/14/PP  
Gerald R. Barnett-4/17/PP  
Gregory L. Basinger-8/13/RB  
James M. Bates-1/5/CR  
Robert F. Benjamin-8/15/FC  
\*Howard D. Blagg-17/17/PP  
Thomas J. Call-9/15/AS  
Jeff T. Cohlman-3/3/CR  
\*D. Keith Colwell-25/25/FC  
Duane K. Cornforth-2/9/FC  
Theodore P. Dittman, Jr.-1/7/CR  
Donald W. Eckroat-1/2  
Frederick G. Emry-4/27/AS  
S. Lee Eggs-10/17/AS  
Joe Don Fennell-5/8/PP  
Elliott C. Fenton, Jr.-9/19/18  
Donald L. Ferguson-3/4/CR  
Robert A. Gibson-14/17/AS  
\*James P. Hamilton-16/16/PP  
Phillip C. Holloway-6/7/AS  
Charles S. LaGrone-2/18/AS  
T. Dan Loving-1/17/AS  
James D. Maddry-7/14/RB  
\*David J. McCarty-27/27/PP  
William L. Peacher-1/9/RB  
Russell D. Peterson-1/15/PP  
\*James J. Ragan-25/25/AS  
Joe A. Ray-5/13/PP  
\*Dewey H. Rutledge, Jr.-26/26/FC  
Robert E. Shattuck-1/1  
\*Vinson C. Smith-16/16/AS  
Jay D. Stallsmith-10/10/RB  
Daniel C. Stith-6/20/FC  
Stephen R. Taylor-3/8/RB  
Vaughn O. Vennenberg, II-4/6/FC  
\*Michael J. Wilcox-2/4/CR  
\*L. Gale Wilkerson-26/28/18  
\*Thomas H. Williams-21/28/FC  
Truman P. Woodward, Jr.-2/14/RB

#### Undergraduate Donors

Cody D. Bridwell-1/1  
James C. Hines-1/1  
Justin K. Lacy-1/1  
James R. Patty-1/1  
Eric D. Reber-1/1  
Hunter M. Stephens-1/1  
J. Ryan Stevens-1/1  
Jared E. Swekosky-1/1  
Jonathan R. Swekosky-1/1  
Michael R. Wilcox-1/1

### DELTA PSI UC-SANTA BARBARA Alumni Donors

William Alhouse, Jr.-3/17/PP  
Donald R. Cottle-1/8/RB  
Alej J. Haidos-1/5/CR  
William W. Jenney, Jr.-4/16/FC  
\*Lawrence R. Linn-19/23/AS  
Thomas J. Martin-7/16/AS  
Michael N. Mugill-3/7/CR  
Thomas E. Preston-8/18/AS

### DELTA OMEGA KENT STATE Alumni Donors

Richard H. Bracken-3/23/FC  
Christopher L. DeTray-2/2/CR  
Gregory D. Fahlman-3/10/18  
\*John D. Farrell-30/30/PP  
\*Russell W. Glans-20/20/AS  
Francis A. Herzog-6/26/PP  
Gordon C. Hill-14/15/FC  
John R. Hoffman, Jr.-3/16/RB  
Thomas E. Hose-1/11/AS  
G. Kenyon Hottell-12/28/PP  
Sean M. Houston-1/3/RB  
George Ketchy-1/9/RB  
Kenneth M. Lazer, Jr.-1/8/AS  
Wolcott N. Lyon, Jr.-3/17/RB  
Timothy O. McGarvey-6/6/RB  
Jack C. Mentel-1/23/RB  
Roger C. Meyer-3/20/PP  
Dale C. Pilarczyk-2/10/RB  
James B. Rector-14/27/PP  
Charles E. Schmid-2/11/PP  
J. Allen Slaby-1/5/CR  
Kevin E. Smith-2/5/AS  
John W. Stahlman-13/18/AS  
\*William C. Slanderwick-16/16/AS  
Robert H. Stopher, Jr.-1/15/RB  
\*Richard G. Streby-22/22/PP  
Wilson C. Turner-1/8/RB  
Frank J. Vincek-8/8/RB  
Donald F. Woodcock-1/8/AS  
David A. Younkman-6/15/PP

#### Undergraduate Donors

Rossairo Augustino, Jr.-1/1  
Christopher M. Bowers-1/1  
John C. Brayer-1/1  
Jeffery A. Hartzell-1/1  
Aaron L. Smith-1/1

### EPSILON ALPHA AUBURN

Charles H. Andrew, Jr.-12/29/AS  
J. Bryant Bennett-2/15/RB

Charles H. Blackburn, III-2/4/CR  
\*James E. Chavers-15/28/HS  
John L. Davis-2/19/PP  
\*Jon D. Harkins-22/22/PP  
Michael J. Henry-2/12/CR  
C. Dan Kohlhaas, Jr.-12/12/PP  
William F. Martin, III-1/3  
Michael A. Taber-14/14/RB  
Michael P. Thomas-2/13/AS  
William H. Tipton, III-1/20/RB

### EPSILON BETA TEXAS CHRISTIAN

Eric T. Akey-1/1  
Frederick M. Bendas, Jr.-1/3/CR  
Christopher J. Baumbach-3/18/RB  
A. William Brackett-7/10/AS  
David C. Branch-1/19/AS  
Clint E. Brumble-4/4/CR  
Austin C. Cooper-1/3  
Harold C. DeHart-9/9/PP  
Robert A. Felice-1/1  
James D. Gorian-1/15/AS  
Carl W. Gossett-2/15/PP  
Bryan E. Haney-1/1  
Bryce P. Harp-1/1  
Kevin W. Hinkle-1/3/CR  
Christopher R. Kelly-1/2  
\*J. Luther King, Jr.-24/27/FC  
B. David Kingree-10/14/AS  
Michael G. LaHood-1/3/CR  
Joseph H. Langhammer, Jr.-3/19/FC  
W. Riley Lochridge, III-9/11/RB  
Robert C. Mangum-3/14/AS  
Myrl L. Moore-1/6/RB  
John C. D. Morris-2/7/RB  
Mark J. Pellegrino-6/9/AS  
\*James R. Peterson-15/22/AS  
Robert M. Reeves-3/4/CR  
Albert F. Richmond, Jr.-4/12/RB  
\*James K. Sanders-19/19/FC  
Earl P. Seitz, Jr.-1/7/CR  
William S. Snedeker-1/5/CR  
F. Nick Taylor-4/10/AS  
Dudley J. Whiteley-12/12/RB  
Kenneth H. Willenberg-1/5/RB  
Paul J. Youngdale, Jr.-3/6/AS

### EPSILON GAMMA WASHINGTON STATE

**Alumni Donors**  
Bruce L. Bayley-12/22/AS  
James E. Estes-3/6/CR  
William P. Greenfield-2/4/AS  
John F. Levi-9/12/RB  
William A. Lind-9/9/RB  
Alan D. Martinson-4/17/AS  
Kirk L. Ossewaarde-3/4/CR  
Richard G. Prendergast-3/4/RB  
Scott E. Schwisow-10/15/PP  
Fraser J. Suyetsugu-2/2/CR  
\*Leonard G. Swanson-15/24/FC

#### Undergraduate Donors

Joe M. Costello-1/1  
Jordan J. Parrish-1/1  
Charlie Pasquier-1/1  
Cameron R. Stewart-1/1

### EPSILON DELTA TEXAS TECH

**Alumni Donors**  
Matt J. Bruno-1/1  
\*Lynn F. Cowden-16/16/PP  
\*Daniel A. Dungan-23/23/PP  
Steven N. Fassino-2/2  
Michael S. Fortado-2/6/CR  
Charles L. Gafford-2/4/CR

James O. Gilbreath, Jr.-3/5/AS  
Norris B. Green, Jr.-2/5/CR  
Kent R. Hance-14/25/CC  
William D. Price-13/16/PP  
\*Thomas E. Sanders-24/29/PP  
Morris R. Scales-1/12/PP  
Bobby C. Switzer-14/23/AS  
Chris D. Warren-4/6/RB  
John A. Werhane-2/20/PP

#### Undergraduate Donors

Christopher P. Goodman-1/1  
Aaron R. Jennejohn-1/1  
Kevin M. Joyce-1/1  
Robert A. Lajoie-1/1  
Jason W. Parsons-1/1  
Jason R. Robinson-1/1  
Kevin C. Stark-1/1

### EPSILON EPSILON ARIZONA

Gregg D. Alpert-1/12/AS  
\*W. Preston Bealle-25/25/AS  
\*John W. Bickelstaft-23/23/PP  
Douglas B. Bollermann-2/13/PP  
Kenneth W. Brooks-1/4/AS  
Anthony C. Caputo-7/11/RP  
Michael S. Clements-5/8/AS  
\*James S. Dickson-15/16/AS  
\*R. Kent Dussair-24/24/AS  
Thomas W. Flynn-11/18/AS  
Gerritt A. Gehan-12/12/CR  
Christopher M. Goodman-4/4/AS  
Scott B. Herman-5/10/FC  
John C. Hippensteel-2/2/CR  
John A. Hohman-2/6/AS  
Glen A. Honig-9/11/RB  
Rex E. Jorgensen-3/4/CR  
David M. Kaplan-11/11/AS  
Frederick G. Kuhn-1/10/AS  
Barry W. Lutz-1/2/CR  
Robert Manesson-1/1/CR  
\*John W. Potter-18/19/RB  
Jeffrey J. Ritchey-2/13/RB  
Charles D. Sacks-6/9/CR  
Israel Sant-1/6/CR  
William J. Sheoris-10/10/PP  
\*William R. Skanadore-25/25/PP  
\*Stephen F. Sokol-16/16/FC  
W. Stanley Telford, Jr.-7/8/FC  
Aaron E. Terry-2/2  
Thomas G. Watrous, II-10/15/PP  
\*Gary E. Williams-24/24/RB  
\*Samuel C. Yocum-30/30/FC  
Richard E. Young-4/17/AS

### EPSILON ZETA SAM HOUSTON STATE

**Alumni Donors**  
Darren W. Broadus-2/2/RB  
James D. Carey-2/2/PP  
Timothy P. Casey-3/5/RB  
\*John R. Dial-28/28/PP  
Cullen Duoto-7/7/AS  
William A. Gage-6/21/AS  
Joseph L. Haney-1/5/RB  
Michael K. Hare-1/11/RB  
Mark E. Kirchgessner-1/3/CR  
Ron P. Matrige-10/21/18  
Charles T. Mallory-3/9/FC  
Elbert M. Marshall-14/15/AS  
Fred T. McDaniel-1/1/RB  
\*James R. McKaskle, Jr.-1/1/RB  
Robert E. Roush, Jr.-13/15/FC  
Roger N. Simons-3/18/FC  
Joseph M. Sonnier-3/10/AS  
Warren C. Spiller-1/11/AS

Douglas T. Stakes-4/8/PP  
\*Theodore P. Steinke, Jr.-16/16/PP  
Larry J. Threadgill-7/8/RB  
\*Steven W. Vorhies-22/22/AS  
Gary L. Whitlock-4/5/FC  
R. Tracy Williams-2/8/PP

#### Undergraduate Donors

Travis H. Allen-1/1  
Clark A. Balke-1/1  
James M. Torbert-1/1  
Paul P. Vega-1/1

### EPSILON ETA TEXAS A & M - COMMERCE

**Alumni Donors**  
Jerry W. Ashby-10/20/PP  
Ray F. Barnes, Jr.-1/17/AS  
Frank L. Branson, III-2/11/FC  
Jerry L. Clancy-2/8/RB  
Dr. Kenneth L. Clinton, Jr.-2/11/18  
Robert Galvan-1/5/AS  
Rene K. Griffin-1/11/PP  
Dennis O. Harris-3/16/RB  
Jeffrey L. Jeffus-16/16/CR  
James R. Liston-11/30/PP  
\*William A. Liston-25/25/FC  
Peter G. Malouf-15/16/AS  
Christopher C. McCauley-5/7/RB  
David F. McClelland-1/5/RB  
Gregory J. McDaniel-1/3/CR  
Joseph C. Ondrusak-2/7/RB  
Robert L. Reagan, II-1/3  
Bill E. Thomas-7/17/CR  
Brian J. West-11/12/PP  
Don A. Wilks-8/14/PP  
John M. Wolfe-2/12/PP

#### Undergraduate Donors

Justin Bass-1/1  
Matthew L. Cheatham-1/1  
Boyko O. Delov-1/1  
Matthew J. Drillen-1/1  
James D. Freeman-1/1  
Trent D. Hamilton-1/1  
John H. Harris-1/1  
Michael L. Hatridge-1/1  
Joshua W. Jones-1/1  
Nathan P. King-1/1  
Billy W. Kinsel-1/1  
Alfred Kuzov-1/1  
Todd J. McCoy-1/1  
Jeff Scott Taylor-1/1

### EPSILON THETA WILLAMETTE

Dirk J. Foley-1/2  
Kevin P. Hampson-7/14/RB  
Jeff Heatherington-1/17/CC

### EPSILON IOTA KETTERING

**Alumni Donors**  
John N. Begian-8/16/PP  
Gary R. Blair-14/16/PP  
Kenneth J. Bonello-9/13/RB  
Otis E. Cox-6/7/CR  
\*Colin J. Crim-29/29/PP  
Jack R. Cunningham-12/12/AS  
\*Richard S. Davis-16/16/AS  
Paul J. DeMand-2/12/AS  
Michael V. Dovel-1/11/CR  
\*James R. Feltham-20/25/PP  
Donald F. Fillman-1/21/AS  
James M. Fugate-1/1  
Philip F. Hauber-2/28/AS  
Michael L. Hoppe-8/8/AS

Curt A. Huston-8/11/RB  
Karl M. Irwin-14/14/AS  
Lorenzo V. Jones-10/11/AS  
Michael J. Kapusky-3/3/CR  
David P. Kauppila-3/16/RB  
\*Jon K. Kerl-16/26/AS  
\*Daniel W. Kleas-20/24/PP  
David M. Kolczynski-1/10/CR  
Emil G. Kreyck-4/4/CR  
Bruce V. Lyons-2/13/RB  
William P. Madigan-2/22/PP  
William C. Marciniak-8/8/PP  
Terrence A. Martin-1/6/CR  
G. Michael Morgan-7/28/PP  
William C. Murdie-12/12/AS  
Gary E. Nichols-1/16/RB  
Joseph L. O'Toole-19/19/PP  
Mark L. Palma-3/8  
Walter Palma, Jr.-2/28/AS  
William D. Papiak-1/1  
David M. Price-3/3/CR  
Arjan E. Rathke-1/8/CR  
Conrad T. Schmidt-1/14/AS  
John C. Stanhope-9/11/RB  
Steven J. Stapleton-8/8/PP  
\*David J. Stenson-16/16/PP  
Stephen D. Swinehart-4/9/AS  
James K. West-12/17/PP  
William A. Whipple-1/1/CR  
Thomas E. Wilcox-7/7/CR  
Walter R. Wolenski-1/3/CR  
\*Keith A. Wolle-16/16/AS  
Barry A. Yeater-2/13/AS

#### Undergraduate Donors

Erik D. Adamson-1/1  
Christopher E. deKijis-1/1  
Mark T. Drotteff-1/1  
John W. Hayes-1/1  
Corey W. Negoshian-1/2  
Eric D. Salenbien-1/1  
Nick J. Tebeau-1/1

### EPSILON KAPPA LSU

**Alumni Donors**  
Robert J. Ackerman-1/4/RB  
Donald J. Boudreaux-2/8/CR  
David T. Brice-3/17/PP  
\*Mark F. Chesbro-25/25/PP  
Craig J. Demarest-4/11/RB  
Rene J. Dornier-1/4/CR  
Arthur E. Favre, III-2/6/AS  
\*Bruce D. Gladden, Sr.-22/22/AS  
Sidney J. Gonsoulin, Jr.-7/13/PP  
John E. Gould-2/8/CR  
David R. Johnson-10/10/CR  
\*Gaston L. Lanaux, III-26/27/PP  
\*James T. Marrs-23/23/AS  
Craig L. Meek-3/6/CR  
\*H. Gordon Monk-20/20/FC  
\*Joseph A. Munson-19/19/AS  
W. Brian Perry-1/4/CR  
\*Jerry E. Shea, Jr.-28/28/PP  
\*Christopher P. Smith-23/24/PP  
Jeffery D. Thiele-9/11/RB  
Jason R. Tolliver-1/1  
\*Michael H. Williams-23/23/18

#### Undergraduate Donors

Sunny S. Asi-1/1  
Daniel Lee Cary-1/1  
Michael A. Duplantier-1/1  
Mitchell Thomas Fain-1/1  
Jason P. Feder-1/1  
Brandon S. Frederick-1/1  
Mark Inman-1/1  
Jason A. Kroger-1/1



Matthew A. Lapham-1/1  
Joseph H. Malta-1/1  
David M. Munson-1/1  
David K. Nelson-1/1  
Kenneth R. Reynolds-1/1  
Christopher E. Welch-1/1  
Michael P. Whitman-1/1  
James Michael Woodard-1/1

#### EPSILON LAMBDA TEXAS A & M KINGSVILLE

Johnny D. Copeland-11/19/4S  
Richard L. Goodman, III-4/5/CR  
Thomas D. Turner-1/21/4S

#### EPSILON MU BALL STATE

Timothy S. Abrams-3/3/CR  
Richard T. Adams-1/5/CR  
Ryan D. Auer-1/1  
Mark L. Barkley-1/2/CR  
\*David A. Baumgardner-18/18/4S  
Christopher G. Browder-2/2/RB  
Daniel P. Brown-1/4/RB  
Douglas A. Brown-5/5/RB  
Todd S. Burgess-1/3/RB  
Mark A. Burkhardt-3/3/RB  
Theodore Christofolus-5/5/PP  
John R. Cook-10/13/RB  
Jeffrey D. Crouch-1/4/CR  
John A. Duncan-7/13/RP  
Douglas N. Dunham-1/3/CR  
Michael W. Engledow-2/11/RB  
Joseph O. Erme-1/1  
R. Shane Faucett-3/4/RB  
Wayne L. Feltman-6/6/RB  
Ovidio E. Fernandez-Cuervo, Jr.-3/13/RB

Dan W. Guio-1/13/RB  
Ryu A. Guthrie-1/1/CR  
Brent D. Gutzwiller-1/1  
Kerry B. Harding-2/10/FC  
Gregg W. Harmon-2/8/RB  
Jeffrey A. Hern-9/4/S  
Robert B. Hicks-1/2  
\*Lyle E. Hunnicutt-26/26/FC  
\*Terry L. Hunsucker-29/29/18  
Michael D. Jeffries-3/4/RB  
Jon C. Keiser-1/1  
Bryan B. Keller-2/4/CR  
Rhett A. Kilmer-5/5  
John R. Knox-1/4/RB  
W. David Lasater-8/8/4S  
Stephen C. Locke-2/5/CR  
Kelly D. McCray-5/11/PP  
\*Jack L. McDonald-19/21/FC  
P. Christopher Mickel-7/7/4S  
Akil A. Patel-2/2/CR  
Chris D. Pelkin-7/11/PP  
\*Robert E. Philbert-21/25/4S  
Stephen M. Richards-4/4/CR  
Thomas G. Seffrin-2/13/RB  
Alan K. Selking-6/6/PP  
James C. Sharp-3/14/RB  
Douglas S. Siebert-3/8/CR  
Kenton Smith-2/7/PP  
T. J. Smithey-5/11/4S  
Fredric A. Strantz-4/15/PP  
Gary L. Watkins-1/1/CR  
\*Duane W. Wimer-17/17/FC

#### EPSILON NU MISSOURI-ROLLA

**Alumni Donors**  
Leslie D. Benoy-10/22/4S  
Brian D. Booth-2/2  
\*Steven M. Bretzke-17/17/PP

1. Delta Delta (Tennessee)  
\$494,254
2. Delta Alpha (Oklahoma)\*  
\$163,889
3. Beta (Ohio)  
\$94,852
4. Gamma Pi (Iowa State)\*  
\$81,424
5. Beta Upsilon (Illinois)\*  
\$70,395
6. Beta Beta (DePauw)\*  
\$68,257
7. Epsilon Zeta (Sam Houston St)  
\$61,882
8. Beta Alpha (Indiana)  
\$57,991
9. Delta Epsilon (Kentucky)\*  
\$53,814
10. Gamma Sigma (Pittsburgh)  
\$48,410

\*Chapters with active Chapter Educational Fund campaigns

### Leading Chapters by Amount Contributed

Richard A. Campen-2/5/RB  
James C. Cowles, Jr.-2/18/RB  
\*Robert M. Cranmer-20/20/PP  
Walter D. Dietrich-1/14/RB  
Eddie H. Doss-7/15/PP  
John E. Goethe, II-2/5/CR  
David A. Holdener-9/13/RB  
Paul F. Isakson-11/11/4S  
Terry A. Presley-7/7/RB  
Lloyd A. Reynolds-7/7/CR  
Timothy A. Stelljes-10/10/CR  
Roy B. Woods, III-4/9/RB  
\*Ovid W. Yaden-19/20/PP

**Undergraduate Donors**  
David B. Hammon-1/1  
Mark D. McGhee, Jr.-1/1

#### EPSILON XI WESTERN KENTUCKY

**Alumni Donors**  
Matthew P. Ayers-2/2/CR  
Jeffrey A. Fossett-7/7/RB  
Lee W. Grace-11/11/18  
Matthew B. Hagan-1/1  
\*William M. Hayes-26/27/4S  
Robert M. Little, Jr.-1/5/CR  
Dwayne R. Senn-12/12/PP  
James C. Shain-9/12/PP  
Andrew T. Spurling-7/7/PP

**Undergraduate Donors**  
Mark D. McGhee, Jr.-1/1  
Joshua R. Hester-1/1

#### EPSILON OMICRON COLORADO STATE

Frank Y. Barnett-2/7/RB  
Jeffrey A. Desserich-4/4/CR  
Kent E. Johnson-1/3  
Andrew I. Matsuyama-7/7/RB  
Richard D. Spilde, Jr.-2/2  
Zachary V. Varela-6/6/CR  
Jason S. Wheeler-1/2/CR

#### EPSILON PI SOUTH FLORIDA

Luis M. Albuera-5/15/4S  
Croom A. Bilbre, Jr.-5/11/RB  
Herbert W. Clark, III-3/7/RB  
James L. Hinkel-14/17/4S  
Leonard P. Kania-8/16/4S  
Daniel A. Preslar-10/10/RB  
Daniel N. Thompson-8/14/PP  
John R. Watts-11/23/4S

#### EPSILON RHO TEXAS-ARLINGTON

Mark R. Dyal-7/11/CR  
Thomas R. Harris-5/5/RB  
David R. Moore-2/9/CR  
John C. Nowell-2/4/RB  
\*Robert O. Phillips-15/15/RB  
Thomas A. Schickedanz-2/17/4S

\*Dawson L. Smith-28/28/RB  
Thomas L. Trostel-1/19/RB  
Stephen D. R. Willey-3/21/RB

#### EPSILON SIGMA ATHENS

James J. King-1/12/CR  
Thomas S. Mann-2/12/RB

#### EPSILON TAU WISCONSIN- MILWAUKEE

Thomas C. Peeples-1/5/4S  
Bruce L. Peterson-10/23/RP  
John J. Ward-2/12/RB  
Randal J. Wilson-2/21/PP

#### EPSILON UPSILON MARIETTA

**Alumni Donors**  
David L. Broome-3/7/RB  
Robert E. Burns-12/12/RB  
Jeffery A. DeWerth-1/3  
Jon A. Hartshorn-12/12/RB  
Tracey L. Howard-3/5/CR  
Eric E. Knapp-3/3/RB  
\*T. Shea McGrew-21/21/4S  
Andrew S. Melvaine-2/8/CR  
Joseph J. Mester-1/9/CR  
Bruce A. Miller-5/21/PP  
Robert E. Peterson-3/19/FC  
Michael L. Porath-7/10/4S  
Jess N. Raines-6/6/4S  
Donald E. Wolfe-2/8/RB

**Undergraduate Donors**  
James J. Nekoloff-1/1  
Joseph M. Wood-1/1

#### EPSILON PHI SE LOUISIANA

**Alumni Donors**  
Michael H. DuBois-11/15/4S  
Timothy S. Haas-2/10/RB  
Robert L. Irwin Jr-3/6/CR  
\*Michael E. Kelly-25/27/4S  
David W. Lashouto-2/11/RB  
Gary J. Penzato-2/6/RB  
Thomas B. Pitchford-1/1  
Mark B. Thomas-1/3  
Michael T. Varisco-12/14/RB

#### Undergraduate Donors

Aaron Robert Bush-1/1  
Bo R. Delouche-1/1  
Matthew Ryan Mayeux-1/1  
Gary M. Prescott-1/1  
Anthony M. Ranatza-1/2  
Andrew P. Thomas-1/1

#### EPSILON CHI NORTHERN MICHIGAN

\*Charles D. Gross-29/29/PP

#### EPSILON PSI SW LOUISIANA

\*John D. Coles-17/20/RB  
Thomas A. Ford-3/12/RB  
Joseph D. Landry, III-12/12/4S  
Brian W. Marsh-3/8/4S  
\*Leonard R. Maughan, Jr.-15/15/RB  
Paul R. Morris-1/10/RB  
Jacques D. Walker-3/7/RB  
\*Mark J. Wenger-28/28/PP

#### EPSILON OMEGA GEORGIA SOUTHERN

Charles R. Barr, Jr.-6/13/4S  
Carl R. Brantley-10/10/HS  
Robert L. Chapin-2/15/FC  
Brett C. Dyess-7/7/RB  
David M. Hyllton-1/6/CR  
Tom C. Suggs-9/9/RB

#### ZETA ALPHA MARQUETTE

Richard J. Marino-4/11/RB  
\*James M. Maselli-16/18/4S

#### ZETA BETA LA GRANGE

**Alumni Donors**  
James L. Garrett-1/15/RB  
Jeffery P. Head-12/12/PP  
Robert G. McLendon-2/27/4S  
David P. Wright-8/9/CR

#### Undergraduate Donors

Thomas F. Bohrmann-1/1  
Brian Lee Hendrix-1/1  
Joshua J. Hopkins-1/1  
Thomas B. Kitchen-1/1  
Brian C. Pankopp-1/1  
Craig D. Smith-1/2

#### ZETA GAMMA LAMAR

C. Gary Lutrick-1/12/4S  
August J. Palermo, Jr.-1/1

#### ZETA DELTA SOUTHWEST TEXAS STATE

Brian S. Ghedi-9/13/RB  
\*Todd Matsler-20/20/FC  
Stephen T. McCoskey-3/14/4S  
W. Richard Meckstroth-5/9/4S  
\*Rodney D. Rother-16/16/FC  
Paul S. Terry-1/6/CR  
John C. Wells-1/2/CR

#### ZETA EPSILON TENNESSEE TECH

Chris A. Boyd-1/2

#### ZETA ZETA MOREHEAD STATE

**Alumni Donors**  
Terry L. Irons-1/3/CR  
Edward G. Nass-7/7/4S  
Jack R. Osman, Jr.-1/4/RB  
Mark E. Remlinger-14/14/4S

#### Undergraduate Donors

Joseph J. Bayus-1/1  
Tyler D. Collins-1/1  
Ryan J. Taylor-1/1

#### ZETA ETA MINNESOTA STATE

Matthew D. Anderson-2/2  
Blake A. Palmer-2/5/4S

#### ZETA THETA VILLANOVA

Brian J. Dench-4/4/CR  
Daniel M. DiLella-9/15/PP  
Mike R. Fruscione-3/3/RB  
William J. Geppert, III-2/4/CR  
James R. Giordano-1/15/PP  
Robert W. Heyert-5/15/4S  
\*Stephen C. Kirk-18/19/RB

\*Alfonso Martinez-Fonts, Jr.-20/20/FC  
John L. Pund, Jr.-1/15/RB

#### ZETA IOTA WEST FLORIDA

Andrew J. Drabik, III-6/6/4S  
John D. Garbo-2/15/4S  
William J. Garrett, Jr.-9/9/FC  
\*Michael D. Kozak-23/23/FC  
David E. Langston-12/13/PP  
Scott C. McKay-5/14/PP  
\*Thomas J. Murphy-16/19/4S  
Howard Ostlund-11/16/4S

#### ZETA LAMBDA WESTERN ILLINOIS

**Alumni Donors**  
Michael P. Baron-6/6/CR  
Thomas R. Brown-2/2  
Charles Geiger, III-1/9/RB  
Kevin T. O'Mara-1/1  
Thomas M. Schaffler-1/7/RB  
Michael D. Shonrock-2/10/FC  
Steven G. Venturi-1/2

#### Undergraduate Donors

Jonathan D. DeGryse-1/1  
Andrew J. Lindley-1/1  
Mark R. Richardson-1/1  
Chad G. Smith-1/1

#### ZETA MU ROBERT MORRIS

Robert M. Shields-14/14/RB  
Joseph M. Tapper, Jr.-11/12/4S

#### ZETA NU JACKSONVILLE STATE

Thomas M. Ray-1/10/4S

#### ZETA XI WEST GEORGIA

Lew S. Barrow-1/1/CR  
\*David L. Sutherland-24/24/PP  
David T. Sutton-2/7/RB

#### ZETA OMICRON CENTRAL FLORIDA

**Alumni Donors**  
Lester D. Boeh, Jr.-10/11/PP  
Gregory P. Buoni-6/10/RB  
Wayne A. Hessler-7/11/PP  
Stephen G. Heyl-6/12/4S  
Barton A. McPeak-1/4/RB  
Rajiv D. Patel-1/2/CR  
\*Sven E. Rodenbeck-23/23/FC  
Michael J. Ryan-10/16/PP  
D. Robert Smedley-10/19/FC  
Brett E. Stansland-1/2/RB  
Wayne Tidwell-8/8/RB  
David A. Twonger-1/3/CR  
Matthew C. Woolley-3/3

#### Undergraduate Donors

Justin B. Bennett-1/1  
Jonathan Ryan French-1/1  
Elijah Bay Kerlin-1/1  
Shaun M. Kervin-1/1  
Richard F. Lindgren-1/1  
Sean K. Michelsen-1/2  
Jeremy H. Mottaz-1/1  
John Thompson-1/1



## DONORS

**ZETA PI  
INDIANA UNIV OF PA****Alumni Donors**

Matthew P. Branigan-4/14/PP  
 \*James L. Clarke-19/19/PP  
 \*David S. Currence-22/22/RB  
 \*Jubal L. Evans-21/21/PP  
 Stephen J. Gunn-5/5/RB  
 George E. Hatchard-6/11/RB  
 Charles L. Kaltwasser-1/13/RB  
 Cedric W. Lawrence-10/14/AS

**Undergraduate Donors**

Jacob S. Leiser-1/1

**ZETA RHO  
EASTERN ILLINOIS****Alumni Donors**

Michael D. Daniels-3/6/RB  
 Robert D. Gerecke-4/7/RB  
 Jay D. Huber-5/5/AS  
 Michael A. Lowry-2/5/RB  
 Jeffery S. Rizzo-1/4/CR  
 Robert E. Schoeberle-1/1/AS  
 \*David P. Wetheron-15/15/AS  
 Gary L. Wolff, II-1/2

**Undergraduate Donors**

John J. Bagel-1/1  
 Bryan C. Jesse-1/1  
 Lawrence A. Ward, III-1/1

**ZETA SIGMA  
TEXAS A & M****Undergraduate Donors**

Kyle S. Burgett-1/1  
 Joseph D. Handy-1/1  
 Benjamin S. Hansen-1/1  
 Mayo G. Kasling-1/1  
 Peter W. Kramer-1/1  
 James K. Long-1/1  
 Joshua B. Rosen-1/1  
 Jeffrey R. Terrell-1/1

**ZETA TAU  
UNC WILMINGTON****Alumni Donors**

Victor A. Blackburn-1/8/RB  
 Donald J. Bradford, Jr.-5/5/RB  
 Robert M. Crumpler, II-3/5/RB  
 Louis M. DiCello-11/11/PP  
 Jeffrey B. Leech-7/10/AS  
 Randy C. Mickle-3/3/RB  
 Kevin P. Perrault-7/9/CR  
 Jonathan T. Rowell-2/5/RB  
 Ivan N. Street-8/8/AS  
 Anthony C. Young-13/13/AS

**Undergraduate Donors**

Jerry C. Creech-1/1  
 Jonathan S. Ellis-1/1  
 Matt D. Leonard-1/1  
 Dallas D. Mesimer-1/1  
 Evan W. Rives-1/1  
 Jason Ray Steelman-1/1

**ZETA UPSILON  
WYOMING**

Jesse F. Warren-6/6/CR

**ZETA CHI  
SOUTHERN  
MISSISSIPPI****Alumni Donors**

James D. Galjour-2/12/RB  
 David P. Gentry-3/4/RB  
 Sean P. S. George-2/2  
 Jason L. Hendren-6/15/RB

W. Charles Johnson, Jr.-8/8/PP  
 Duane V. Lanoue, Jr.-1/3/CR  
 Gabriel J. Shoemaker, III-1/1/RB  
 Matthew S. Urbanic-4/4/CR  
 David G. Whittington-2/3/RB

**Undergraduate Donors**

Matthew J. Evans-1/1  
 Bradley S. Garrett-1/1  
 Daniel E. Pocase-1/1

**ZETA PSI  
STEPHEN F. AUSTIN**

Robert P. Dell'Osso-2/3/CR  
 Gregory P. Derkowski-1/4/AS  
 Larry W. Fleitman-6/13/AS  
 Jay C. Palmer-4/4/CR

**ZETA OMEGA  
BRADLEY****Alumni Donors**

Kenneth J. Adams-2/2  
 Anthony R. Banasiak-3/5/AS  
 Brian L. Blythe-10/14/AS  
 Joseph H. Demers-9/9/FC  
 Charles W. Freiheit, Jr.-1/3/CR  
 David C. Julien-4/13/PP  
 \*James P. Kappel-15/15/FC  
 Keith E. Kroeger-11/11/RB  
 Wade R. Long-3/6/CR  
 Stephen E. Meier-4/5/RB  
 Michael T. Quintos-4/7/PP  
 Brian E. Smith-1/3/CR  
 Erik J. Vander Mey-13/13/PP

**Undergraduate Donors**

Justin W. Burgos-1/1  
 Troy D. Dreyer-1/1  
 Keith A. Hanson-1/1  
 Larry A. Johnson-1/1  
 Adam Klintworth-1/1  
 Sean E. O'Dell-1/1  
 Robert V. Smith-1/1  
 Matthew D. Stieg-1/2  
 Brian P. Wojcicki-1/1  
 Scott A. Zaleski-1/1

**THETA ALPHA  
WESTERN ONTARIO**

Robert W. Fear-4/6/PP

**THETA BETA  
UC-SAN DIEGO**

Channing F. Chen-1/4/CR

**THETA GAMMA  
ARIZONA STATE**

Todd A. Brooking-1/7/CR  
 Thomas C. Malayil-9/9/RB  
 Robert S. Noonan-4/5/CR

**THETA DELTA  
BAYLOR**

James E. Barcus, Jr.-7/7/RB  
 J. Alex Earp-12/12/PP  
 Shannon C. Johnston-4/4/RB  
 Kyle W. Kirkpatrick-2/6/RB  
 John J. Reid, II-3/5/CR

**THETA EPSILON  
AMERICAN****Alumni Donors**

Vincent K. Hudson-4/8/RB  
 Dominic Locascio-3/3/CR  
 Charles E. Negrea-8/8/RB  
 Robb M. O'Brien-1/5/CR  
 Rosario A. Palmieri-4/4/RB  
 Daniel C. Villanueva-3/5/CR

**Undergraduate Donors**

Stephan Bajaio-1/1  
 Dan S. Couladis-1/2  
 Clark R. Gregor-1/1  
 Justin R. Gurtner-1/1  
 Jimmy C. Luke, II-1/1  
 Joseph R. Randazzo-1/1  
 Kabir K. Shahani-1/1  
 Michael A. Snyder-1/1  
 Brett J. Szemalowiec-1/1

**THETA ZETA  
SAN DIEGO****Alumni Donors**

David T. Anglikowski-2/2  
 Greg M. Leavey-2/9/CR  
 Alan H. Lewis, Jr.-7/8/CR  
 Colin W. Smith-1/3

**Undergraduate Donors**

Ryan M. Kennedy-1/1  
 David J. Morgan-1/1

**THETA ETA  
SOUTH CAROLINA****Alumni Donors**

Wayne T. Curtin-2/2  
 Michael A. Lewis-3/3/CR  
 Michael J. Mullady-4/4/RB  
 Scott T. Phillips-7/7/CR

**Undergraduate Donors**

Chad E. Crumbaker-1/1  
 Devang H. Desai-1/1  
 Lee A. Summerville-1/1  
 William T. Young, III-1/1

**THETA THETA  
OTTAWA****Alumni Donors**

Scott W. R. Bates-7/7/4S

**Undergraduate Donors**

James H. Corner-1/1  
 Jean-Francois Gallant-1/1

**THETA KAPPA  
NEBRASKA****KEARNEY****Alumni Donors**

Kurt E. Beran-1/2/RB  
 Jeremy J. Nelson-2/5/RB

**Undergraduate Donors**

Benjamin J. Brachle-1/1  
 Ryan D. Caldwell-1/1/RB  
 Kevin B. Keller-1/1

**THETA LAMBDA  
UC-RIVERSIDE****Alumni Donors**

Scott M. Foreman-3/3  
 Darren L. Held-3/4/AS  
 Joseph O. Manzanal-6/6/CR  
 Erik E. Miller-6/6/CR  
 Matthew W. Nelson-5/5/RB  
 Timothy H. Nelson-8/8/RB  
 Bora Ozel-3/3  
 William E. Paige-3/3/CR

**Undergraduate Donors**

Adam M. Cadena-1/1  
 Nigel Manick-1/1

**THETA MU****CLEMSON****Alumni Donors**

Charles M. Culbertson, III-1/1/CR  
 Mark A. Richards-3/3  
 David A. Smith-2/6/RB  
 William K. Troha-7/7/RB

**Undergraduate Donors**

Michael P. Haid-1/1  
 James P. Knight IV-1/1  
 Chris M. Ramsey-1/1  
 Adam C. Way-1/1

**THETA NU  
SE OKLAHOMA****STATE**

Joseph O. Nault-2/2/CR

**THETA XI  
EASTERN MICHIGAN****Alumni Donors**

Thomas R. Rang, Jr.-3/3/CR

**Undergraduate Donors**

Andrew J. Follick-1/1  
 Bryan L. Fore-1/1  
 Nathan Andrew Hicks-1/1  
 Brandon L. Jones-1/1  
 Brett H. Reed-1/1  
 Mark Arnold VanNoord-1/1  
 Ryan R. Yaworski-1/1

**THETA OMICRON  
NORTHERN****COLORADO****Alumni Donors**

Orlin L. Camerillo-6/6/RB  
 Jeffrey P. Henric-3/3/CR  
 Daniel C. Kelley-1/1

**Undergraduate Donors**

Thomas M. Bauer-1/1  
 Matthew J. Cotter-1/1  
 Nicholas J. Crisp-1/1  
 Aaron Forehand-1/1  
 Sean Y. Fujimoto-1/1  
 Christopher Andrew Moland-1/1  
 Jonathan W. Mullica, II-1/1  
 Stephen M. Reynolds-1/1  
 Andrew J. Stolz-1/1  
 Andrew Walter Volkman-1/1  
 Scott L. Wenzel-1/1

**THETA RHO  
DAYTON****Alumni Donors**

Bryon W. Crump-1/2  
 Joseph R. Pott-1/1/CR

**Undergraduate Donors**

Patrick Egan-1/1  
 Daniel S. Heinmiller-1/1  
 Daniel Merkle-1/1  
 John Wilson-1/1

**THETA TAU  
MORAVIAN****Alumni Donors**

Scott A. Heydt-1/1/CR  
 David G. Shelly-1/2

**Undergraduate Donors**

Jon R. Buskirk-1/1  
 Thomas G. Seman, III-1/1

**THETA UPSILON  
WESTERN MICHIGAN****Undergraduate Donors**

Chad M. Balcom-1/1

**THETA PHI  
ILLINOIS STATE**

William G. Cooper-4/4/RB  
 Scott M. Mousty-1/2

**THETA CHI  
MUHLENBERG****COLLEGE****Alumni Donors**

George W. Wagenhoffer-2/2

**Undergraduate Donors**

John-Paul Franzen-1/1  
 Christopher John Palmese-1/1  
 Nikolay Dimitrov Pandoursky-1/1  
 Brad J. Scheller-1/1

**THETA PSI  
ALBERTSON****Undergraduate Donors**

Eric Jay Beck-1/1  
 Alexander P. Cindrich-1/1  
 James Richard Humphries-1/1  
 Samuel A. E. Lewis-1/1  
 Aethelstan Quano-1/1  
 Christopher C. Saunders-1/1  
 Thomas J. Simpson-1/1  
 Bennett M. Smith-1/2  
 Jeffrey D. Slahman-1/1  
 Michael R. Tankersley, Jr.-1/1

**THETA OMEGA  
NORTHERN ARIZONA****Alumni Donors**

Jacob C. White-2/2/4S  
 George J. Yagurtian-1/1

**Undergraduate Donors**

James T. Byrne-1/1  
 Ryan M. Ficks-1/1  
 Joshua A. Kammerer-1/1  
 Christopher M. Krnich-1/1  
 Michael Drake Reid-1/1

**IOTA ALPHA  
DEPAUL****Alumni Donors**

David G. Fox-1/1

**Undergraduate Donors**

Jose O. Contreras-1/1  
 Matthew J. Horvath-1/1  
 Nicholas J. Jarmusz-1/1  
 Steve A. Meints-1/1

**IOTA BETA  
WITTENBERG****Undergraduate Donors**

J. Scott Armstrong-1/1  
 Alexander F. Berger-1/1  
 Matthew J. Bushey-1/1  
 Scott M. Cassidy-1/1  
 Timothy J. Damopoulos-1/1  
 Ricardo Dapena-1/1  
 D. N. Dewald-1/1  
 Ryan M. Dietrich-1/1  
 Jeff L. Domingus-1/1  
 Donald D. Eddy-1/1  
 John W. Faust-1/1  
 Alan P. Gustafson, Jr.-1/1  
 Stephen D. Haemmerle-1/1  
 Douglas F. Hartunian-1/1  
 Chad M. Kresser-1/1

Matthew T. Lapish-1/1  
 Jason P. Larsen-1/1  
 Adam M. Lemieux-1/1  
 Gregory Chaz Luerman-1/1  
 Austin T. Mitchell-1/1  
 Jeffrey D. Potts-1/1  
 Matthew M. Pullar-1/1  
 Stephen R. Rader-1/1  
 Jonathan L. Szadonoff-1/1  
 Erich J. Schoeneberger-1/1  
 Ryan Gregory Truax-1/1  
 Brian N. Walter-1/1  
 Jameson P. Ward-1/1  
 Matthew J. Werbach-1/1  
 Jim W. Wood-1/1  
 Alex Yurivitsky-1/1

**IOTA GAMMA  
WRIGHT STATE****Alumni Donors**

Can T. Truong-1/2

**Undergraduate Donors**

Alex W. Bautsch-1/1  
 David V. Castel-1/1  
 Chad C. Creviston-1/1  
 Matthew R. Gardner-1/1  
 Larry D. Hartlaub-1/1  
 Christopher L. Panhorst-1/1  
 John W. Waggoner-1/1

**IOTA DELTA  
QUINCY****Alumni Donors**

Stephen J. Rak-1/1  
 Joshua A. Williams-1/1

**Undergraduate Donors**

Dennis P. Boccardi-1/1  
 Dustin A. Gorder-1/2  
 Robert G. Nauert-1/1  
 Ryan M. Schumacher-1/1  
 Justin G. Sievert-1/1  
 Travis G. Terwelp-1/1  
 Michael E. Wade-1/1

**IOTA EPSILON  
CHAPMAN****Alumni Donors**

David J. Royer-1/1  
 Kevin S. Thompson-1/1

**Undergraduate Donors**

John Chi Co-1/1  
 Mark J. Doti-1/1  
 Aaron J. Flewellen-1/1  
 John Paul Huybrecht-1/1  
 Justin R. Koppelman-1/1  
 Oscar D. Teran-1/1



The Foundation is  
 an Indiana  
 not-for-profit  
 corporation, tax  
 identification  
 number  
 31-1020203.



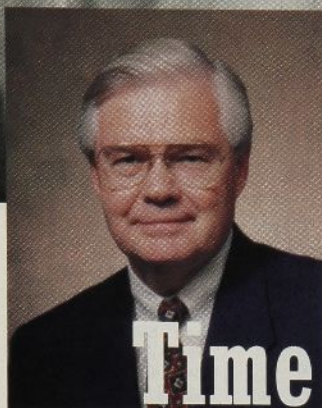

# Time is running out

Most of you have seen the photographs and sketches of our new International Headquarters. They do not do the facility justice. The support from alumni has been extraordinary but now time is beginning to run out should you want to own a piece of this new building. Never in our wildest imaginings could we have foreseen the confluence of events that would result in our beautiful facility at 10000 Allisonville Road in Fishers, Indiana.

The men whose names appear on these pages are asking you to make a decision to join them in support of this project. Every gift in excess of \$250 will receive a commemorative brick in the beautiful central courtyard that will be the site of many Fraternity events, receptions and yes, initiations. To make sure your brick is laid with other members of your chapter, make sure you return the form with your gift in excess of \$250 today.

Just think, you can now own a piece of Delta Tau Delta that will live on forever. Whether you are a regular annual fund donor or have never given to the Fraternity before, we hope you will make this special gift for a very special effort — to recognize the role the Fraternity has played in your life.

—David B. Hughes, Chairman,  
International Headquarters Project  
Former International President  
Delta Tau Delta Fraternity

## \$250,000 and Above

Mr. & Mrs. John W. Fisher  
O. K. Johnson, Lawrence  
John G. Nichols, Indiana  
Norval Stephens, DePauw

## \$100,000 to \$249,499

Sherlock Hibbs, Missouri  
John W. Nichols, Oklahoma

## \$50,000 to \$74,999

William A. Gage, Sam Houston State  
John W. Gleeson, Illinois  
Edwin L. Heminger, Ohio Wesleyan  
Kenneth J. Kies, Ohio  
Gerald A. Kolschowsky, Iowa State

## \$25,000 to \$49,999

Robert W. Archer, IIT  
Carl R. Brantley, Georgia Southern  
Dennis A. Brawford, Washington  
Jeff Heatherington, Willamette  
Robert E. Kraft, Ohio  
Donald G. Kress, Lafayette  
Travis O. Rockey, Florida  
Gilbert D. Standley, DePauw  
C. Richard Stark, Iowa State  
Southern Division Chapters  
Western Plains Division Chapters

## \$15,000 to \$24,999

Anthony C. Caputo, Arizona  
Kenneth A. File, Kansas State  
Kenneth F. Murphy, Ohio Wesleyan  
Bruce L. Peterson, Wisconsin  
Silas B. Ragsdale, Jr., Texas  
Charles E. Saffris, Iowa State  
Wayne A. Sinclair, West Virginia  
Northern Division Chapters

## \$10,000 to \$14,999

W. Walker Alexander, III, Georgia Southern  
Richards D. Barger, Indiana  
W. Marston Becker, West Virginia  
Alan G. Brackett, Tulane  
Tyrone M. Bridges, Georgia  
Thomas F. Lalloo, Ohio State  
Whitfield J. Collins, Texas  
Jack A. Daugherty, Ohio University  
Daniel A. Dungan, Texas Tech  
Richard H. Englehart, Indiana  
Kenneth R. Glass, Indiana  
Lee W. Grace, Western Kentucky  
Roy O. Gromme, Wisconsin  
Kerry B. Harding, Ball State  
Tom Huddleston, Texas A&M-Commerce  
David B. Hughes, Ohio Wesleyan  
Blaine H. Loudin, Cincinnati  
G. Michael Perros, Kentucky  
Craig B. Russell, Purdue  
James S. Scholl, Syracuse  
Adam I. Skolnik, Florida  
Rupert D. Starr, Ohio  
Keith J. Steiner, Allegheny  
Tulane (Beta Xi) House Corporation  
Jidge Verity, Oklahoma  
Steven C. Wilks, Minnesota

## \$5,000 to \$9,999

Phil R. Acuff, Missouri  
Charles E. Bancroft, Miami (Ohio)  
M. Leslie Clark, Ohio University

Kenneth L. Clinton, Jr., Texas A&M-Commerce  
Charles R. Cruse, Butler  
Mark E. English, DePauw  
Dominick R. Frollini, Carnegie Mellon  
Ron P. Matrige, Sam Houston State  
Charles T. Mallery, Sam Houston State  
Wade L. Neal, Purdue  
Perry R. Swanson, Pittsburgh  
Gary L. Whitlock, Sam Houston State  
R. Tracy Williams, Sam Houston State  
Eastern Division Chapters  
Western Pacific Division Chapters

## \$2,500 to \$4,999

Scott W. R. Bates, Ottawa  
Murray M. Blackwelder, Baker  
James H. Bowersox, USC  
Morrie A. Bunnell, Ball State  
James D. Carey, Sam Houston State  
James H. Culbert, Syracuse  
Brett C. Dyess, Georgia Southern  
Garth B. Eberhart, Wabash  
Walter C. Evans, Pennsylvania  
Matthew M. Frazier, Eastern Michigan  
James W. Garboden, Pittsburgh  
Charles S. and Sonya R. Gill  
James K. Graham, USC  
Henry E. Haller, Pittsburgh  
Jeffrey A. Hammond, Purdue  
John A. Hancock, Whitman  
Bradley J. Harp, South Florida  
James T. Hise, Kansas State  
Noble F. Jackson, Bowling Green State  
Kevin R. Johns, Allegheny  
Todd A. Jurkowski, Florida State  
James P. Kappel, Bradley  
Gregory N. Kazarian, Illinois  
Donald D. Kindler, Ohio State  
Joseph H. Langhammer, Jr., Texas Christian  
Daniel L. Lindstrom, Nebraska  
Christie D. Lucander, Tufts  
Randall R. Meek, Pittsburgh  
David L. Nagel, Iowa State  
John R. Nelson, Jr., Washington  
Gregory W. Otte, Iowa State  
Joseph H. Peters, Baker  
Albert H. Roper, Sam Houston State  
Robert E. Roush, Jr., Sam Houston State  
W. Stanley Telford, Jr., Arizona  
David D. Wachter, Butler  
James R. Wallen, Colorado State  
Kelly M. Wenz, Kansas State

## \$500 to \$999

Herbert L. Bacon, Colorado  
Beta Lambda Chapter  
Hon. John G. Brosky, Pittsburgh  
George F. Buerger, Jr., Pittsburgh  
H. Ray Cole, Alabama  
William G. Cooper, Illinois State  
Bryan J. Cox, Ball State  
Jeffrey A. Desserich, Colorado State  
William G. Doolittle, Oregon  
Daniel L. Dunn, Duke  
James L. Durham, Kentucky  
James M. Emanuel, Nebraska  
James L. Ervin, Jr., Ohio State  
George A. Fisher, Jr., Purdue  
Joseph E. Fleischmann, Jr., Oregon  
William P. Gaddis, UC-Berkeley  
Gamma Iota Chapter  
Andrew J. Hafner, North Dakota  
Norman R. Harvey, Cornell  
Frank B. Heath, Sam Houston State  
Irving M. Heath, DePauw  
D. Mark Helms, Ohio  
Scott Heydt, Moravian  
Stephen K. Hockett, South Dakota  
Connie Hudson  
Neil A. Huffman, Pittsburgh  
Terry L. Hunsucker, Ball State  
Perry A. Hurth, North Dakota  
Michael P. Kies, Ohio  
Charles L. King, Ohio  
Luke J. Kluchko, Pittsburgh  
Ludy E. Langer, UC-Berkeley  
Lanny D. Lautenschlager, Nebraska-Kearney

Daniel M. Henderson, Washington State  
Sean M. Houston, Kent State  
Douglas E. Jameson, Arizona  
Martin C. Jischke, IIT  
Bryan B. Keller, Ball State  
George P. Koclanes, Jr., Tulane  
George A. Leet, Case Western Reserve  
Steven W. Leland, USC  
Chris W. Lorenz, Nebraska  
Robert Maneson, Arizona  
James R. McCartney, West Virginia  
Andrew P. McDevitt, Emory  
Grover C. McElwee, Ohio Wesleyan  
Louis K. McLinden, Pittsburgh  
Owen C. Muir, Butler  
Jeremy J. Nelson, Nebraska - Kearney  
Charles G. Pona, Bowling Green State  
Anthony F. Prieto, Florida State  
Nicholas E. Prihoda, Wabash  
J. Jeffrey Rand, Maine  
Henry R. Richardson, Pittsburgh  
Alan K. Selking, Ball State  
James O. Selzer, Baker  
Gabriel J. Shoemaker, III, S. Mississippi

B. Scott Smith, Allegheny  
Karl M. Snee, Jr., Purdue  
Kevin C. Snyder, UNC-Wilmington  
Jack R. Taylor, Indiana  
John H. Tietze, Kansas  
William K. Troha, Clemson  
E. Peter Urbanowicz, Jr., Tulane  
Richard G. Velte, Tufts  
Western Pacific Division  
A. Carter Wilnot, Miami (Ohio)  
James C. Wisbrock, Missouri  
John W. Wood, Jr., South Dakota  
Jason B. Worley, Colorado State

Jeffrey B. Leech, UNC-Wilmington  
Matt D. Leonard, UNC-Wilmington  
John A. Mainella, West Virginia  
Christopher J. Martz, Wabash  
J. Douglas McKay, Oregon  
Scott C. McKay, University of W. Florida

James G. Mentzer, Allegheny  
Arthur E. Merten, Miami (Ohio)  
P. Christopher Mickel, Ball State  
Randy C. Mickle, UNC-Wilmington  
Alexander M. Minno, Pittsburgh  
John C. Nowell, Texas-Arlington  
Sean J. O'Callaghan, San Diego  
William A. Onofry, Moravian  
Thomas L. Parker, Ohio State  
Edward T. Peoples, Illinois  
Craig A. Penfold, Colorado  
Mrs. Ken Penfold  
Ronald R. Savilla, West Virginia  
Arthur H. Saxon, Pittsburgh  
Thomas F. Shields, Westminster  
Alan A. Steinberg, Missouri  
Richard T. Tyner, Jr., Maryland  
Jason S. Watters, Florida  
Jacob C. White, Northern Arizona  
Duane W. Wimer, Ball State  
Joshua A. Williams, Quincy

## \$50 to \$499

Dale E. Armstrong, Indiana  
John W. Bachter, Wisconsin  
Peter J. Baldwin, George Washington  
Steven W. Becker, Illinois  
Stephen M. Bender, Kennesaw  
Polytechnic Inst.  
Daniel V.H. Bengis, Stevens Inst. of Tech.  
Douglas P. Best, Missouri  
Robert O. Bethge, Carnegie Mellon  
Franklin Blackstone, Jr., Pittsburgh  
Jeffrey J. Borchardt, Wisconsin  
Kenneth W. Brooks, Arizona  
William J. Brown, Washington & Jefferson  
Dr. Bruce G. Buchanan, Ohio Wesleyan  
Robert D. Burns, Kenyon  
Ryan Caldwell, Nebraska - Kearney  
Orlin R. Camerlo, Colorado  
Ronnie D. Capps, Texas Christian  
James F. Chavers, Auburn  
Christopher R. Claude, Iowa State  
James M. Clay, Akron  
Matthew J. Cotter, Western Colorado  
J. Davud Conderman, Colorado  
Ronald M. Cook, Stanford  
Arthur M. Crawford, Allegheny  
Laurence E. Darlington, Oregon  
Stephen S. Davis, Indiana  
Lee P. DeAngelis, Michigan  
Paul J. DeMand, Kettering  
Jesse C. DeoCampo, Washington  
Robert G. Deltmer, MIT  
Mark A. DeVoe, Ohio  
Alan P. Dierksen, Stevens Inst. of Tech.  
Joseph F. Doherty, Cornell  
Robert M. Douglass, Rensselaer  
Polytechnic Inst.  
Donald G. Dunbar, Jr., Texas  
Andrew J. Drabik, III, West Florida  
John M. Drosdak, II, Lehigh  
David W. Eberly, Indiana  
Donald P. Eckman, Oregon  
Rarl T. Edwards, Wesleyan



# 10000 ALLISONVILLE

Charles D. Edwards, Southeastern Louisiana  
 William H. Eells, Ohio Wesleyan  
 Timothy J. Engelbert, Nebraska  
 John E. Evans, Jr., Texas  
 Timothy R. Fagan, Oklahoma  
 Ray C. Fatout, Purdue  
 Craig B. Fenton, IIT  
 Jason M. Feiner, Bradley  
 Jeffrey E. Fisher, DePauw  
 James P.A. Fitzgerald, Wisconsin  
 Joseph E. Fleischmann, Jr., Oregon  
 Rodney L. Folschinsky, Sam Houston State  
 Charles W. Forsberg, Wisconsin  
 Thomas P. Foster, Penn State  
 Charles W. Freiheit, Jr., Bradley  
 Chauncey O. Frisbie, Colorado  
 Gordon T. Frost, Oregon  
 Jeffrey W. Fye, Illinois Inst. of Technology  
 Orrin L. Gabsch, Wisconsin  
 Steve L. Gerber, Butler  
 Andrew J. Glassanos, Tufts

Heath L. Glick, Emory  
 John E. Goethe, Missouri  
 Claude M. Gordon, Jr., Oklahoma  
 Douglas G. Grates, Michigan State  
 Christopher L. Grimes, UNC-Wilmington  
 Ned H. Gustafson, Wisconsin  
 Thomas M. Hackney, Kentucky  
 Raymond W. Haman, Whitman  
 Joseph B. Hanks, Kentucky  
 R. Gary Helmig, MIT  
 Thomas W. Hill, Syracuse  
 Philip W. Hodge, Carnegie Mellon  
 Ralph W. Holland, Oregon State  
 E. Lou Hoos, Michigan State  
 Jay D. Huber, Eastern Illinois  
 Lyle E. Hunnicutt, Ball State  
 Joseph R. John III, Tulane  
 Robert E. Johnson, Sam Houston State  
 Richard F. Jones, Westminster  
 Michael J. Kapusky, Kettering  
 James J. Karch, Indiana  
 Theodore R. Kennedy, Wabash  
 William L. Knapp, Michigan

Calder Kohlhaas, Auburn  
 Joseph P. Kolp, Akron  
 Matthew O. Konze, Missouri  
 James M. Kraft, Ohio  
 Kenneth A. Kraft, Maryland  
 William R. LaFollette, Butler  
 Jeffrey C. LaFuria, Pittsburgh  
 William M. Laub, UCLA  
 Donald D. Lautenschlager, Oregon State  
 James A. Lawless, Maryland  
 Emery G. Leathers, Maine  
 Dale A. Lewis, Miami (Ohio)  
 S. Todd Lewis, Minnesota  
 E. David Lockrow, Kentucky  
 William P. Madigan, Kettering  
 Paul A. Marshall, Case Western Reserve  
 William H. Martindill, Ohio  
 David L. McCallfree, Michigan State  
 Fred T. McDaniel, Sam Houston State  
 Timothy O. McGarvey, Kent State  
 Dan V. McKaskle, Jr., Sam Houston State

Myrt L. Moore, Texas Christian  
 Ralph E. Muns, Illinois  
 Thomas M. Nickles, Jr., Georgia Tech  
 John S. Null, DePauw  
 Timothy T. Ott, Sr. Washington & Jefferson  
 Jeffrey S. Paine, Ohio  
 August J. Palermo, Lamar  
 William T. Parks, Purdue  
 Jordan J. Parrish, Washington State  
 C. Ronald Payne, Georgia  
 Gary J. Penzato, Southeastern Louisiana  
 Joseph R. Pott, Dayton  
 Thomas P. Potter, DePauw  
 Paul J. Radey, Syracuse  
 Albert F. Richmond, Texas Christian  
 Cory T. Ridenhour, Westminster  
 William Riesner, Indiana  
 Albert C. Riley, UCLA  
 Jud O. Roberts, Southern California  
 Robert W. Roberts, Emory  
 W. Richard Roberts, Oregon State  
 Norman R. Sanford, Cincinnati

Theodore F. Schlaegel, Indiana  
 Lee S. Sharp, Stanford  
 Harry W. Shepard, Carnegie Mellon  
 Charles L. Sherman, Oklahoma  
 Colin W. Smith, San Diego  
 David H. Smith, Illinois  
 Lucky L. Somers, Illinois  
 Jack Spines, Kansas  
 Andrew T. Spurling, Western Kentucky  
 Daniel D. Stanley, Georgia  
 Michael C. Stanley, Florida  
 Steven J. Stapleton, Kettering  
 Andrew J. Stolz, Northern Colorado  
 Kenneth J. Tacony, Tulane  
 Frederick D. Thayer, Illinois  
 Bill E. Thomas, Texas A&M Commerce  
 Parry M. Thomas, Florida  
 Kevin S. Thompson, Chapman  
 Donald L. Toman, North Dakota  
 Michael C. Tooley, Nebraska  
 James P. Townsend, West Virginia  
 Monroe E. Trout, Pennsylvania

Can T. Truong, Wright State  
 Erik J. Vander Mey, Bradley  
 Richard C. Vieille, UC-Berkeley  
 Jerome S. Wade, Missouri  
 J. Addington Wagner, Hillsdale  
 William E. Walker, Michigan State  
 Bruce P. Wallace, University of Toronto  
 Carl N. Wathne, Pittsburgh  
 Charles K. Wanzer, Butler  
 Brian J. West, Texas A&M Commerce  
 Merle T. Webber, Maine  
 Eric S. Wehr, Southern Carolina  
 Don A. Wilks, Texas A&M Commerce  
 Robert L. Williams, Ohio  
 Paul I. Wren, Jr., Tufts  
 O. Dale Wright, Indiana  
 Ovid W. Yadon, Missouri  
 Paul J. Youngdale, Jr., Texas Christian  
 Lawrence D. Zamojski, Cornell

## New Headquarters 10000 Allisonville Road Central Courtyard

### A PERMANENT PLACE IN DELT HISTORY

The Central Courtyard will become a permanent memorial to former and current alumni. The Courtyard will be paved with bricks. Inscribed paving bricks may be purchased by individual donors. They will include the donor's name, his year of graduation and the chapter's Greek designation. Each person giving a tax-deductible gift of \$250 or more will have a brick inscribed and placed in the Courtyard of Honor as a part of his recognition package. Imagine visiting the International Headquarters and seeing your name among the greats of our Fraternity. What a special way also to honor a Delt father or grandfather, son, uncle, nephew, friend or pledge brother.

NAME OF INDIVIDUAL ORDERING BRICK \_\_\_\_\_ PHONE NUMBER \_\_\_\_\_

STREET ADDRESS \_\_\_\_\_

CITY \_\_\_\_\_ STATE \_\_\_\_\_ ZIP \_\_\_\_\_

CHAPTER (IF YOU ARE A DELT) \_\_\_\_\_ GRADUATION YEAR \_\_\_\_\_

Please send acknowledgement of my honorary or memorial gift to:

NAME OF INDIVIDUAL TO RECEIVE ACKNOWLEDGEMENT \_\_\_\_\_

STREET ADDRESS \_\_\_\_\_

CITY \_\_\_\_\_ STATE \_\_\_\_\_ ZIP \_\_\_\_\_

Indicate how you would like your brick inscribed:

FIRST LINE	<input type="checkbox"/>	<input type="checkbox"/>	<input type="checkbox"/>	<input type="checkbox"/>	<input type="checkbox"/>	<input type="checkbox"/>	<input type="checkbox"/>	<input type="checkbox"/>	<input type="checkbox"/>	<input type="checkbox"/>	<input type="checkbox"/>	<input type="checkbox"/>	<input type="checkbox"/>	<input type="checkbox"/>	<input type="checkbox"/>	<input type="checkbox"/>	<input type="checkbox"/>	<input type="checkbox"/>	<input type="checkbox"/>
SECOND LINE	<input type="checkbox"/>	<input type="checkbox"/>	<input type="checkbox"/>	<input type="checkbox"/>	<input type="checkbox"/>	<input type="checkbox"/>	<input type="checkbox"/>	<input type="checkbox"/>	<input type="checkbox"/>	<input type="checkbox"/>	<input type="checkbox"/>	<input type="checkbox"/>	<input type="checkbox"/>	<input type="checkbox"/>	<input type="checkbox"/>	<input type="checkbox"/>	<input type="checkbox"/>	<input type="checkbox"/>	<input type="checkbox"/>
THIRD LINE	<input type="checkbox"/>	<input type="checkbox"/>	<input type="checkbox"/>	<input type="checkbox"/>	<input type="checkbox"/>	<input type="checkbox"/>	<input type="checkbox"/>	<input type="checkbox"/>	<input type="checkbox"/>	<input type="checkbox"/>	<input type="checkbox"/>	<input type="checkbox"/>	<input type="checkbox"/>	<input type="checkbox"/>	<input type="checkbox"/>	<input type="checkbox"/>	<input type="checkbox"/>	<input type="checkbox"/>	<input type="checkbox"/>

### Be a part of Delt history

#### Gift Payment

\_\_\_\_\_ Total number of gifts/bricks ordered @ \$250 each

☐ My check for the total is enclosed (Make check payable to Delta Tau Delta Educational Foundation.)

☐ Please charge my gift to

☐ VISA ☐ MasterCard Expiration Date \_\_\_\_\_

Account Number \_\_\_\_\_

Signature \_\_\_\_\_

☐ I prefer to make five equal payments of \$50, the first of which is enclosed. Please send second reminder on \_\_\_\_\_; third reminder on \_\_\_\_\_; fourth reminder on \_\_\_\_\_; and fifth reminder on \_\_\_\_\_.

### Sample Inscriptions

DAVID L. NAGEL  
 GAMMA PI 1963

IN MEMORY OF  
 W. HAROLD BRENTON  
 GAMMA PI 1920



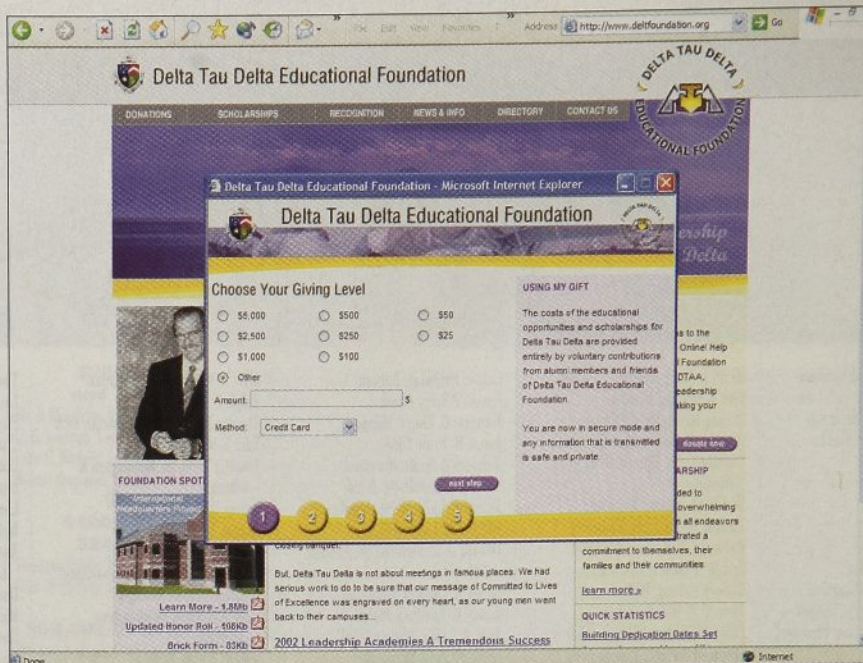

## A Virtual Journey into the Future

Online giving allows alumni, students and friends of the Delta Tau Delta Educational Foundation to make charitable contributions over the Internet from the convenience of their homes or offices. These contributions help make possible the Leadership Academy, Delts Talking About Alcohol and other various scholarship and leadership opportunities.

*Are online contributions tax deductible?* The Delt Foundation is a 501(c)(3) organization and contributions are fully deductible to the extent of the law. You will receive an electronic receipt which is acceptable for IRS reporting and a tax statement after the first of the year.

*What credit cards can be used to make a donation?* The Delt Foundation accepts VISA, MasterCard, and Discover.

*Can I use a check?* Yes, you can. You will need your bank's routing number (located at the bottom left corner) and your account number.

*Is donating over the Internet safe?* Yes. Transactions are processed through Secure Sockets Layer (SSL) technology. This means that credit card numbers are encrypted and therefore cannot be copied. The secure environment is indicated on the browser with the display of a lock or key in the browser status bar.

*Visit [www.deltfoundation.org](http://www.deltfoundation.org) and see how easy online giving can be!*

**VISIT THE DELT COMMUNITY ONLINE AT [WWW.DELTS.ORG](http://WWW.DELTS.ORG)**



**Rainbow**  
Delta Tau Delta Fraternity  
10000 Allisonville Road  
Fishers, Indiana 46038-2008

Parents: While your son is in college, his magazine is sent to his home address. We hope you enjoy it. If he is no longer in college and is not living at home, please send his new address to the Delta Tau Delta Central Office on this form or go to [www.delts.org](http://www.delts.org).

**NEW ADDRESS?**  
Send this form with address label attached:

NAME (Please Print) \_\_\_\_\_

ADDRESS \_\_\_\_\_

CITY \_\_\_\_\_ STATE \_\_\_\_\_ ZIP \_\_\_\_\_

E-MAIL ADDRESS \_\_\_\_\_