

# Rainbow

December 2000

www.delts.org • Committed to Lives of Excellence • The Magazine of  $\Delta T \Delta$

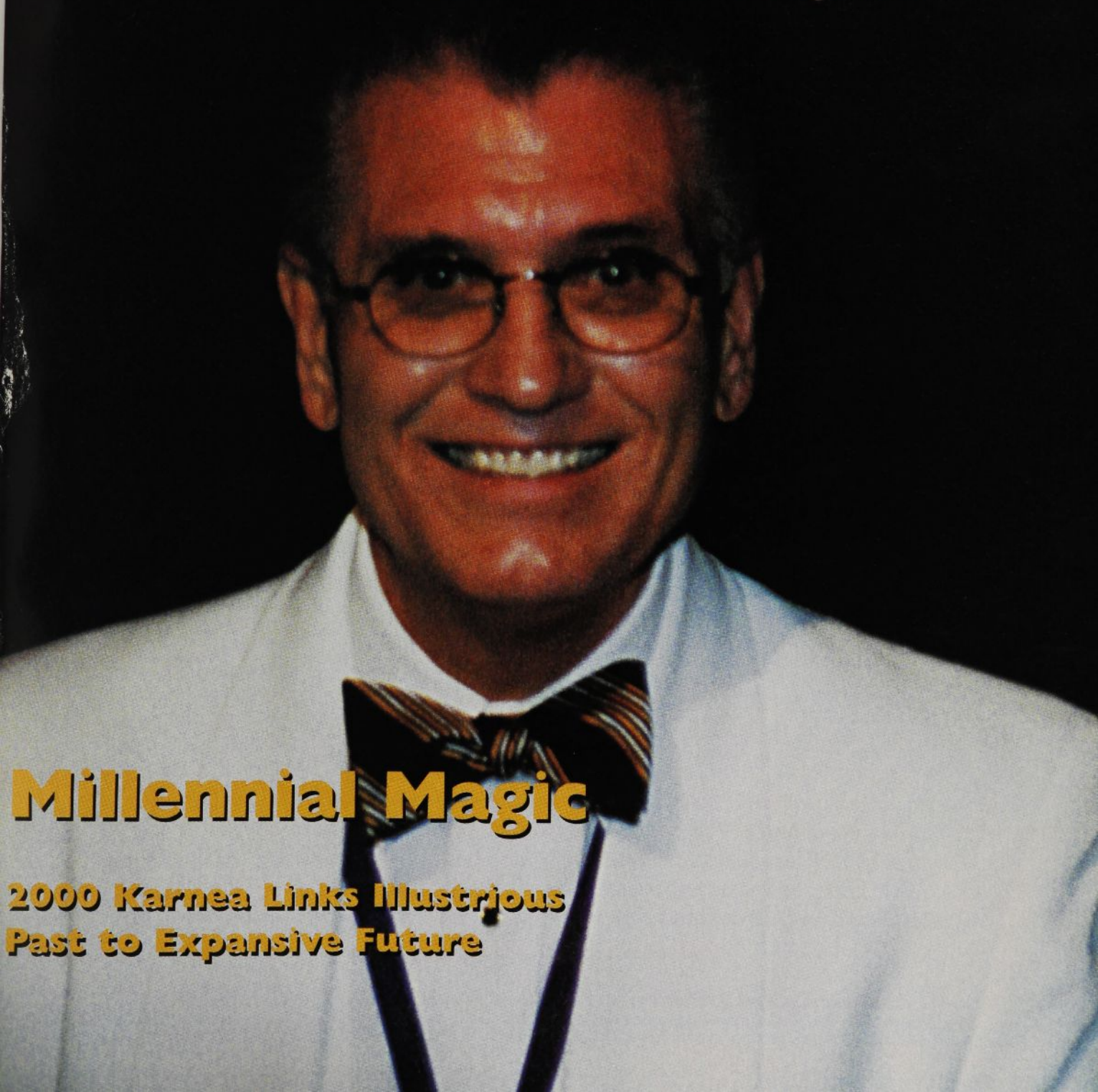

## Millennial Magic

2000 Karnea Links Illustrious  
Past to Expansive Future



# There's a New Member of the Delta Tau Delta Team...

Featuring a wide selection of  
Delta Tau Delta Merchandise!



1-877-IN-A-RUSH or  
Order Safely Online:

**[www.greekgear.com](http://www.greekgear.com)**



# Win \$5,000



## We're giving you a chance to win **\$5,000** just in time for holiday shopping.

When you sign up for [www.DeltaTauDelta.com](http://www.DeltaTauDelta.com), you become part of our Delta Tau Delta Fraternity online community -- you'll even get a free, permanent e-mail address that identifies you as a Delt. Plus, access to the New York Times, TheStreet.com, Motley Fool, the latest Delt news, online shopping, a searchable database, and more -- delivered to your StartPage, freshly updated and personalized for you every time you log onto [www.DeltaTauDelta.com](http://www.DeltaTauDelta.com).

P.S. The cash prize will be donated by MyPersonal.com, our StartPage provider. No expense is being incurred by Delta Tau Delta Fraternity. Plus, if you win, Delta Tau Delta Fraternity will also receive a donation of \$5,000. So sign up now at [www.DeltaTauDelta.com](http://www.DeltaTauDelta.com). You'll be glad you did!





# transitioning brotherhood

Ten years ago, when I was appointed editor of

*The Rainbow*, I was "a young man, flushed with the spirit of glorious and unconquerable manhood." As time passed, that "manhood" has been accompanied by a flabbier belly and rapidly thinning hair. But time has also graced me with four wonderful sons. Each of them is bright and talented in his own way, and they have already begun to leave an indelible mark on the world around them. Active in baseball, football, soccer, lacrosse and crew, as well as Boy Scouts and church activities, I have found the interests I once pursued as a younger man relegated to the back burner as my attendance at and involvement in their activities increases exponentially.

Therefore, with this issue, I officially transfer my top priorities from a band of 70,000 brothers to the band of four who call me "Dad." Helping them to become the kind of men who will be worthy of a Delt badge someday seems to be more than just a part-time job and a decision had to be made.

Being editor of this magazine was a dream come true. Other than the *Ritual*, it was the only thing that tied together six generations of Delts, and I felt the weight of that responsibility with every issue. *The Rainbow*

had so many missions to fulfill—uplift, inspire, educate, inform, represent and entertain to name a few. Oh, and motivate. Motivate the members of Delta Tau Delta, young and old, to give, as President Stephens so aptly put it, "of your time, your talent and your treasure." Judging from the Foundation's report contained in this issue, I hope the magazine's role was significant.

When I began this job, other than writing and graphic design skills, I really had no other formal qualifications than my rabid zeal for the

Fraternity and an intense desire to pay it back for all it had contributed to my life. As the years went by, I was party to chronicling aspiration and accomplishment, as well as a lifetime of memories. Peggy Noonan, Ronald Reagan's gifted speechwriter, wrote a book called *What I Saw on the Way to the Revolution*. I, too, could write a similar book as the Greek system has undergone tumultuous change during my tenure at the helm of this magazine. Through the self-destructive behavior of a few men, I saw the charter of some of our proudest and most distinguished chapters removed. I also saw camaraderie, energy and vision transform interest groups into top award-winning chapters in the same period of time as it took others to destroy the legacy they inherited.

People ask me, "Of all the hundreds of people you reported on and stories you printed in the 40 issues published during your tenure, what was your favorite?" There were many—but a few clearly stand out. Traveling to Germany to interview Prince Andreas Von Coburg, the heir to the Duke of Coburg dynasty and one of only three members of a royal family ever initiated into a fraternity; researching the life and final moments of Major Archibald Butt, one of the gallant heroes who went down with the *Titanic*; and Ollie Johnston, one of Disney's original animation team, who gave form and substance to all of the favorite movies of my childhood.

There were more poignant moments as well—an article called "Shirt Story," where a senior wills an undergraduate his "White Sox" t-shirt, the last gift from his father to him as a symbol of his love, with the message, "Don't wait until it's too late to say I love you." An article called "My Brother's Shoes" which, in tribute to a brother who died from AIDS, says, "My brother not only taught me how to shine my shoes, he taught me how to fill them." And, finally, too many stories of the deaths of undergraduates—many from incidents that could have been avoided with maturity and judgment.

They also ask me,



"What will you miss most?" That's easy. Waking up every day and not knowing what news the mail or the telephone will bring of some outstanding accomplishment by some Delt someplace—like Al Oerter carrying the torch in the Atlanta Olympics or Sherwood Rowland winning the Nobel Prize for chemistry. Of finding out that a classmate or Fraternal peer has just been elected president of General Mills, General Motors or the firm one of my own clients. I will also miss the gavel passings at Arch Chapter meetings when grown men at the pinnacle of their careers cry simply because they love the Fraternity. The shared joy throughout the Official Fraternity Family when stalwarts like Greg Kazarian or Ned Gustafson or Garth Eberhart announce the birth of their first child. Jody Danneman's stirring Karnea presentations. The staff of the Central Office who give so much and are thanked so infrequently. And my sidekick, Kathy Renner, who always made this job fun through having as an irreverent sense of humor as I did. I'll even miss the scathing "Letters to the Editor" I received after every issue was published. While I have to confess that some of them did sting a little, it was gratifying to know at least their authors took the time to read the magazine.

The person hired to replace me will do a wonderful job. We took months to find just the right combination of skills, ability and personality. We did just that. As he inherits the mantle passed to me by David Keller after his own 25-year tenure, I wish him the

best of luck. For a magazine nearing the celebration of its sesquicentennial, this is really a role of stewardship. May he use it to make the *Rainbow* better in every way than it was when he got it and may it remain a "symbol of promise" for the generations of Delts who follow. —Kerry Harding

## Fraternity Creates Director of Communications Position

**A**fter a nationwide search, the Fraternity selected Christopher Martz, *Ball State '94*, to fill its newly created position of Director of Communications, a full-time position which will be based in the Fraternity's Indianapolis headquarters.

In addition to serving as Editor of the Fraternity's international magazine, *The Rainbow*, Martz will oversee the production of all publications, public relations and communications efforts for the Fraternity including [www.delts.org](http://www.delts.org), the Fraternity's Web site. He will also be responsible for all education and training of public relations and communications issues at division conferences and Karneas, and will assist in a variety of other duties as needed.

Martz brings a diverse background to the position. Not only does he possess great management skills from his experience in the classroom, but he also has the drive, determination, deadline management, organization, responsibility and ethics of a good journalist. As an undergraduate at Ball State's

renown Department of Journalism, he served as production editor and designer for sports section of *The Orient*, the University's award-winning yearbook.

After graduation, he began an academic teaching career, serving as Director of Publications at North Central High School in Indianapolis. In the summers, he oversaw Ball State's Journalism Workshops for high school students and maintained an active free-lance practice.

He is a member of the Journalism Education Association, National Scholastic Press Association and Indiana High School Press Association.

In a reference letter for Martz, Butler Delt Kevin Wanzer wrote, "I have known Chris for a number of years and am not only a fan of his immense talent of graphic arts, but also of his ability to see a project through from the brainstorming idea all the way to completion. He has mastered a number of projects and received a variety of national awards and acclamations that attest to his talent...he will be a great addition to the Delt fami-

ly and I know you will be proud to have him aboard."

Of the position, Martz says, "I enjoy a challenge. There are many aspects of this position that excite me as I look to a new career outside education (in the daily classroom). I would love to be a part of implementing changes and innovation to the magazine."

In hearing of his appointment, *Rainbow* Editor Kerry Harding said, "Chris has everything he needs to succeed in this job. The only thing missing is that he is not yet a Delt. I look forward to helping remedy that in the months ahead." ■





# Rainbow

DELTA TAU DELTA FRATERNITY

Vol. 125, No. 1

www.delts.org

## ■ Editor and Art Director

Kerry B. Harding

Ball State '82, George Washington '84

## ■ Sports & Entertainment Editor

Joseph H. "Jay" Langhammer, Jr.

Texas Christian '65

## ■ Director of Communications

Christopher Martz

Ball State '94

## ■ Delt Webmasters

Chris Cotterill

Wabash '98

Jon Bell

Wabash '00

Jeremy Wilson

Washington '98

The most current chapter links are always kept on the Delt Web page ([www.delts.org](http://www.delts.org)). There are also links for chapters that might not have submitted a chapter report for the past issue.

The mission of *The Rainbow* shall be to:

**Inform** members of the events, activities and concerns of interest to members of the Fraternity.

**Attract** and involve members of the Fraternity via appropriate coverage, information and opinion stories.

**Educate** present and potential members on pertinent issues, persons, events and ideas so that members may be aware of and appreciate their heritage as Deltas.

**Serve** as an instrument of public relations for the Fraternity by presenting an image of the Fraternity commensurate with its quality and stature.

**Entertain** readers with its information and quality writing and editing, so that it is a pleasure to read and share with others.

**The Rainbow** (ISSN 1532-5334) is published quarterly for \$10 per year by Delta Tau Delta Fraternity at 11711 N. Meridian, Suite 100, Carmel, Indiana 46032; Telephone: 1-800-DELTSXL <http://www.delts.org> Periodical Postage paid at Carmel, Indiana and at additional mailing offices. POSTMASTER: Send address changes to Delta Tau Delta Fraternity, 11711 N. Meridian, Suite 100, Carmel, Indiana 46032. All chapter reports, alumni notes, alumni chapter reports, news stories, photographs, manuscripts, subscriptions and death notices for publication should be sent to **Christopher Martz**, Director of Communications, Delta Tau Delta Fraternity, 11711 N. Meridian, Suite 100, Carmel, Indiana 46032

## President

Dr. Robert E. Roush, Jr.

1003 Tuliptree

Houston, TX 77090

(H) 281.444.4450

(W) 713.798.4611

(F) 281.444.4450

(E) rroush@bcm.tmc.edu

## Vice President

Judge Verity

5620 SW 29th Street

PO Box 82219

Oklahoma City, OK 73148-0219

(H) 405.752.2510

(W) 405.682.2541 x 112

(F) 405.681.4219

(E) jv@bigdind.com

## Second Vice President

Carl R. Brantley

200 Woodland Prime, Ste 201

Menomonee Falls, WI 53051

(H) 262.252.2594

(W) 414.760.5456

(F) 414.359.1555

(E) cbrantley@levi.com

## Treasurer

Gilbert D. Standley

D.B. Englehart & Assoc

8720 Castle Creek Parkway #127

Indianapolis, IN 46250

(H) 317.594.0640

(W) 317.577.0295

(F) 317.577.9424

(E) gilbert.standley@equitable.com

## Secretary

Thomas F. Calhoon II, CRS

4382 Dublin Road

Columbus, OH 43221

(H) 614.876.1100

(W) 614.777.1000

(F) 614.777.6590

(E) tom\_calhoon@hotmail.com

## Director of Academic Affairs

Kenneth L. "Rock" Clinton

Route, 1, Box 603

Cumby, TX 75433-9797

(H) 903.886.7969

(W) 903.468.6041

(F) 903.468.6063

(E) Kenneth\_Clinton@tamu-commerce.edu

## In this issue...

3

### TRANSITIONING BROTHERHOOD

*New Millennium Brings New Rainbow Editor*

6

### MILLENNIAL MOMENTUM

*The Fraternity Inaugurates its 45th President*

8

### ACKNOWLEDGING ACHIEVEMENT

*The 2000 AAA Winners*

11

### REWARDING SERVICE

*The 2000 D.S.C. Citations*

13

### CONDUCTING BUSINESS

*Highlights from the Karnea Legislative Sessions*

16

### SERVING THOSE WHO FOLLOW

*Adopt Minneapolis Provides Interaction*

18

### EDUCATING YOUTH

*The Fraternity's New Video Seeks to Save Lives*

20

### BUILDING ON EXCELLENCE

*The Foundation's Momentum Continues to Build*

26

### AMERICAN DREAMER

*The Life and Times of Henry A. Wallace*

41

### 2000 ANNUAL FUND REPORT

*Booming Economy Hikes Giving Levels*

### Columns

34

### Alumni News

39

### Delt Spotlight

40

### Entertainment Update

63

### Chapter Eternal



# Millennial Momentum

## The Karnea Address from the Fraternity's 45th International President

BY ROBERT C. ROUSH

**B**rothers All, I want to tell you how honored I feel to be the 45th member elected president of our great Fraternity. To have the Curtis Badge—worn by every president since James B. Curtis' term from 1907-1919—in my possession is indeed a

trust that is humbling, to say the least. As I said in Minneapolis on August 5, 2000, I will work hard to merit the confidence placed in me by delegates to the 85th Karnea.

Furthermore, it has not been lost on me that this

Arch Chapter is the first one elected to serve in the first year of the 21st century. Thus, it seemed to me appropriate to couch the goals and objectives for these next two years in that historical context, especially since the bond of brotherhood has enabled us to withstand all obstacles to our progress from 1858 to date.

All that we do during the time before we meet again in Los Angeles in August 2002 will be guided, indeed be informed, by the theme "Celebrating Brotherhood and Excellence." We will continue to be the number one fraternity in scholarship; we will continue to be the number one fraternity in personal development programs like Delts Talking About Alcohol, The Leadership Academy, and The Complete Delt, and we will continue to be the number one

fraternity in alumni support.

The other major initiatives to be undertaken during this term are 1) to preserve and archive our most precious historical documents in the new Central Office that will be dedicated sometime before the next Karnea; 2) to prepare the way for Delta Tau Delta to become the leader in e-learning via the Internet so that our members can avail themselves of all our programs and share best practices at [www.delts.org](http://www.delts.org); and 3) to identify and work with all the stakeholders to our success—parents, future members, teachers in secondary schools and universities, neighbors, members of the media, and policy makers at local and state levels.

On August 14, 2000, the first day I took office, it was purely coincidental that I was asked to meet with a prospective rushee at TCU, an 18-year-old young man named Beau Evans. Beau is the grandson of DSC member John Evans, *Gamma Iota '48*. I told that young man that he was about the same age as Alexander C. Earle when that youngest of our founders left home for college in 1857. I also told this young man, who did eventually pledge our Epsilon Beta Chapter at TCU, what I told the undergraduates at the Karnea.

When I spoke primarily to the undergraduates that Saturday night this past August in the hotel in Minneapolis, I told them—and I tell you, the reader, now—that three significant events in my

Delt life transpired in May and June of 2000.

The first of these occurred on May 5, when I was at Camp Stewart for Boys in Hunt, Texas, that beautiful place in the Hill Country overlooking the mighty Guadalupe River. A great Delt, DSC member Silas B. Ragsdale, Jr., *Gamma Iota, '48*, owns Camp Stewart. (There is a link to our founding in this story: Si's father, also a member of the DSC, had been at The University of Texas during the time when the Delts there nursed Alexander C. Earle back to health after finding him in a Confederate Nursing Home in Austin, Texas, around 1910.) Si,

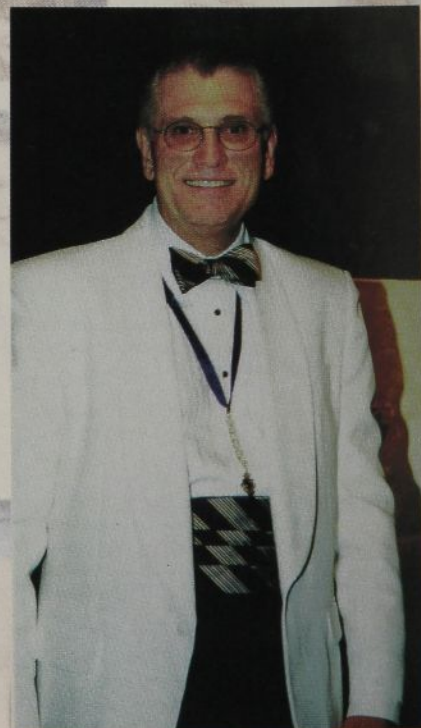





Jr. invited me to attend a special "reunion" event at Camp Stewart attended by fathers and their sons and grandsons who summered at Camp Stewart as youths. Almost 30,000 young men have done so.

I thoroughly enjoyed myself and met many of Si's Gamma Iota Brothers who attend this event annually. But I was most impressed by a saying over the door to the mess hall where all those young men have taken their daily meals over all these years. Attributed to President Herbert Hoover, the saying is this: "Don't wait until you're a grown man to be great, be a great young man." So that was my first message to the undergraduates at the Karnea; it will be the message to each of you during these next two years: "Don't wait, be great now. You can do it." Our Leadership Academy, The Complete Delt, DTAA, our wonderful alumni mentors are all at your disposal. So like Nike's swoosh, "just do it!"

The second meaningful event occurred just a couple of weeks later on May 17. As I customarily do when in Washington, D.C., at the end of that day, I jogged across the Potomac River on the Memorial Bridge. As I neared the entrance to Arlington National Cemetery, I noticed a monument I'd not seen before—a huge sculpture of an eagle on a large granite block. Inscribed on the block below the eagle was an excerpt of an address given on August 17, 1942, by Maj. Gen. William C. Lee, Commander of the then new 101st Airborne Division known as the "Screaming Eagles." Gen. Lee uttered these inspiring words to his young fight-

er pilots about to go into battle for the first time that next morning in Italy: "The 101st has no history, but does have a rendezvous with destiny." I posed this question to those present, and to you, too: "What is your rendezvous with destiny?"

The answer to that question came to me a month later on June 17 when I received word that my pledge brother, Wayne Dobson, died of cancer at age 59. I took my pledge pin with me to the funeral home, as it was my link to Wayne when we were young, healthy, and full of promise and hope. As I sat there and heard the minister say how much Wayne had loved his family and how hard he had worked to make his business and his community better, it dawned on me that my

old pledge brother had just had his rendezvous with a destiny common to all Delts: He had joined all our brothers in the Chapter Eternal. Some day we all will join Wayne and all those other Delts of old. And when we do, what's important is that we be remembered as men who loved our families and worked hard to make our businesses and communities better places; and like those ancient Greeks of Athens who swore their oath of citizenship, we left our

cities richer, stronger, and more beautiful.

In closing my remarks, I asked the young brothers there to fast forward to August 5, 2050, when they will be in their late 60s and early 70s. Perhaps they will be at yet another Karnea, this time the 110th. And I want them to hear another Delt President say that Delta Tau Delta is still the number one fraternity in scholarship, the number one fraternity in personal development programs, and the number one fraternity in alumni support. That's their job, that's our job because as we advance, we are reminded by our *Ritual* that there will be those who follow. ■



**Far left: Roush as a young boy; Below left: Roush at his inaugural Karnea banquet; Above left: As an undergraduate officer at Sam Houston State; Above: Roush, with his wife, Carol and their two children.**



# Acknowledging Accomplishment

## The 2000 Alumni Achievement Award Recipients

### W. Marston Becker

Gamma Delta '74  
President Royal and SunAlliance USA  
Specialty Division

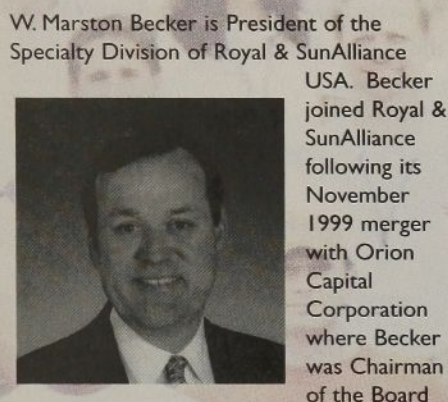

and Chief Executive Officer. Orion Capital, based in Farmington, Connecticut and a NYSE-listed company with assets exceeding \$4 billion, engaged in the specialty property and casualty insurance business and serves as the nucleus of the new Royal & SunAlliance Specialty Division.

Previously, Becker served as President and CEO of DPIC Companies, an Orion Capital subsidiary. Before joining Orion in 1994, Becker was President and CEO of McDonough Caperton Insurance Group, a regional insurance brokerage, for seven years. Prior to joining McDonough Caperton in 1978 as Vice President, Becker was in the public accounting firm of Ernst & Young.

Becker also serves as a Director of Trenwick Group, Inc. of Stamford, Connecticut (NYSE-TWK), a broker-market reinsurance carrier; USI Insurance Services, McJunkin Corporation of Charleston, West Virginia, an oil and gas supply distributor; and Hales & Associates, insurance distribution investment bankers and is an Advisory Board member of off2on.com, an internet marketing company, the Conning Private Equity

Funds, American Security Partners and International Catastrophe Insurance Managers, LLC. Additionally, he is a Director of the Council of Insurance Company Executives, West Virginia University Foundation, West Virginia University College of Business & Economics Advisory Committee and Hartford Hospital. He is a trustee of the Greater Hartford YMCA. Becker earned his Juris Doctor and Bachelor of Science in Business Administration degrees from West Virginia University. He is also a Certified Public Accountant. Becker is married, has two children and resides in West Hartford, Connecticut.

### James J. Blanchard

Iota '64  
Attorney

Governor James J. Blanchard currently practices law in Michigan and Washington, D.C., and is a partner in the Washington law firm of Verner, Lipfert, Bernhard, McPherson and Hand. Governor Blanchard served as United States Ambassador to Canada from August 1993 to April 1996. In recognition of his outstanding performance, Secretary of State Warren Christopher presented Governor Blanchard with the "Foreign Affairs Award for Public Service" in a ceremony at the State Department — making him one of only a handful of Ambassadors to receive this prestigious award.

Blanchard was named Ambassador to Canada in May 1993, after serving two terms as Governor of Michigan (1983 - 1991) and four terms as a Member of the United States Congress



(1975 - 1983). During his tenure as Ambassador, Blanchard managed a broad range of trade, natural resources, environmental and national security issues between the U.S. and Canada, providing support critical to the passage of both NAFTA and the Open Skies Agreement. His experiences in Canada are revealed in his highly acclaimed recent autobiography, "Behind the Embassy Door," published in 1998 and 1999.

On January 1, 1983, he took over what was described as "the toughest governor's job in America." His state faced a \$1.7 billion deficit, the threat of bankruptcy, record high unemployment of more than 17 percent and the worst credit rating in America. Jim Blanchard completed his work as Michigan's 45th Governor having balanced eight consecutive state budgets, boosted the state's credit rating to "AA," established a \$422 million "rainy day fund" and produced a "solvency dividend" of more than \$1 billion in savings from reduced borrowing costs. James J. Blanchard earned his B.A. in History and M.B.A. from Michigan State University and his law degree (JD) from the University of Minnesota. He is married to Janet Blanchard. He has a son, Jay, also a graduate of Michigan State University, and resides in Michigan.

### John W. Lettmann

Gamma Tau '64  
Chairman and CEO Malt-O-Meal Co.

John W. Lettmann is the Chairman and CEO of the Malt-O-Meal Company. The company was founded in 1919 and is the producer of hot and ready-to-eat cereals, Malt-O-Meal brand of bag cereals and many private label boxed cereals, with over \$350 million in sales. Prior to his promotion to the Chairman and CEO in 1985, Lettmann was the Vice President of Marketing & Sales from 1971-1985. Lettmann came over to the





Malt-O-Meal Company from General Mills, Inc., where he served as a member of the Audit Staff and Project Management

from 1964-1971. Lettmann also serves on the Board of Directors for Horton Company and Blue Cross/Blue Shield. In addition to these, he was the President of the AMA Growing Organizations Council in 1995 and a member of the Liberty Mutual Insurance Advisory Board in 1997.

Lettmann earned his BS in Business Administration from the University of Kansas in 1964 and an MBA from Indiana University in 1968.

Lettmann and his wife Vicky have three children: Susan, Jason and Michael.

## Robert G. Marbut

Gamma Psi '57  
Chairman and Co-CEO  
Hearst-Argyle Television, Inc.

Bob Marbut is Chairman, Co-Chief Executive Officer and significant shareholder of Hearst-Argyle Television, Inc., a New York Stock Exchange company. Today, Hearst-Argyle operates

26 television stations, making it the nation's second largest non-network owned television group; it also operates seven radio stations and Hearst-Argyle



Television Productions, a production and syndication company. Prior to the formation of Hearst-Argyle in 1997, Bob was co-founder and CEO of Argyle Television (since 1994) and founder and Co-CEO of Argyle Television Holding (since 1992).

Before that, he was President and CEO of Harte-Hanks for 20 years. Harte Hanks is a nationwide Fortune 500 company, with operations in newspapers, television, radio, cable, shoppers and direct marketing. He is a graduate of Georgia Tech (where he was a member of the Gamma Psi Chapter of

Delta Tau Delta) and the Harvard Business School. He served on the Associated Press Board of Directors for nine years, where he was Vice Chairman. He serves on the Boards of Hearst-Argyle Television, Inc.; Tupperware Corporation; Ultramar Diamond Shamrock Corporation; Geocast Network Systems, Inc.; Internet Broadcasting Systems; and Consumer Financial Network, Inc.

## Gary W. McCollum

Epsilon Eta '62  
Payload Program Manager, NASA

Gary W. McCollum is currently a Research Program Manager in the Johnson Space Center International Space Station Payloads Office. Since 1988, as a NASA Payload Program Manager for several Spacelab missions, Gary has established contacts with each of the space agencies for the International Partners (Japan, Italy, France, Russia, Canada and Germany) and has traveled internationally as well as domestically for mission support.

During the Apollo Program, as a Quarantine Control Officer in the Lunar Receiving Laboratory, he developed bio-contamination procedures for protecting the Earth's atmosphere and population from the returning lunar materials, as well as protecting the lunar materials from the contamination of the Earth and its populace. He arranged for the Delta Tau Delta banner for the Epsilon Eta Chapter to fly on a Spacelab mission in 1993. McCollum joined the Cavaliers Social Club at East Texas State College (now called Texas A&M University - Commerce) in 1959. The following year, this club became Epsilon Eta Chapter of Delta Tau Delta, chosen by the members because Delta Tau Delta exemplified the quality of standards that they all sought. He served as Vice President in 1962-63. Graduating in 1962 with a BS in Biological Sciences, he was commissioned as a Second Lieutenant into the USAF. He received an educational delay from the USAF and stayed in college to pursue an MS degree, which he completed in 1963.

He has been blessed with a wonderful wife, Barbara, and much family support. His son Scott and



his wife Lauri and two grandsons, Brandon and Jeff, live in Bryan, TX. Greg is single and lives in Santa Ana, CA. Cynthia and her husband, Mike Funderburk, have two daughters, Nikki and Bethany, and live in Flower Mound, TX. Mike is a Delt from Florida State University. Of course, Gary's true inspirations were his parents, Buster and Edna McCollum, who encouraged him to get an education. Now, as a final chapter to his career, the buildup of the International Space Station is occurring. The Space Age accomplishments have been challenging over the years... and Gary feels really fortunate to have been a part of it.

## Robert A. Pitner

Gamma Tau '65  
President and CEO of Net Effect Technologies

Robert A. Pitner, President and CEO of Net Effect Technologies, Inc. has extensive management experience in both the financial and technical industries.

Most recently, Pitner served as President, CEO and Director of Nicollet Process Engineering, Inc., a public company focusing on information technology and quality control systems for manufacturing. He joined the company in 1991 and brought it public in 1996. Pitner left the company after nine years to help build a new company, Net Effect Technologies, Inc. Prior to that, he was President and COO of Springboard Software, Inc., a public company focused on developing and selling educational and productivity software to the school and home markets.

From 1978-1988, Pitner was an executive at First Bank System (now US BANK) with the most recent position as President of Card Services, Inc., an FBS subsidiary. From 1969 to 1978, he was an executive with Continental Bank of Chicago where he gained an extensive international banking background.

Pitner graduated from the University of Kansas in 1965 and received his MBA from the University of Wisconsin in 1969. While at Kansas, he served as Vice President and Treasurer of the Gamma Tau Chapter of the Delta Tau Delta Fraternity. Pitner's father and three brothers were also Deltas at Kansas.

He served in the Peace Corps in India in 1965-1967. Pitner has served on a number of boards in the "for profit" and "not for

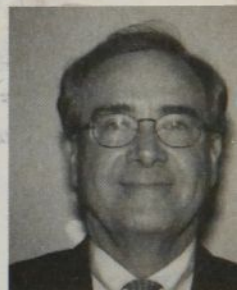



## Karnea 2000

profit" sectors. Pitner is married to Beverly and has two daughters, Larissa Devi and Jessica Maya.

### Paul D. Rosso

Gamma Delta '68  
General Manager, 3M Medical-Surgical Div.

Dr. Paul Rosso joined 3M in 1977 and currently serves as the General Manager, 3M Medical-Surgical Division where he has global P&L responsibility for an industry-leading manufacturer of medical supplies.

From 1996-1999, Dr. Rosso was President of 3M Korea where he had general management responsibility for one of 3M's largest and most profitable international operations.

Dr. Rosso graduated from West Virginia University in 1968 where he received his B.S. in Chemistry and was a member of Gamma Delta Chapter of Delta Tau Delta Fraternity. He then went on to receive his

Ph.D. in Organic Chemistry at Ohio State University in 1973.

His Board of Directors experience includes 3M Korea, Sun Abrasives,

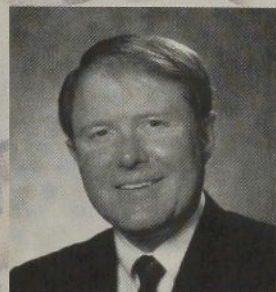

Asan Korea, Global Access Committee, Diaphon AB, Göteborg, Sweden, and the Hearing Industries Association.

Dr. Rosso currently resides in St. Paul, Minnesota with his wife Sandi and their three children, Todd, Brent and Amy. His nephew, Greg Hawkins, is currently a Delt at Kettering University.

### Harold A. Wagner

Beta Rho '57  
Chairman of the Board and Chief Executive Officer Air Products and Chemical, Inc.

H.A. Wagner joined Air Products and Chemicals, Inc. in 1963 in the company's applied research and development department. He subsequently held sales positions in the Pittsburgh and Cleveland districts of the Industrial Gas Division (IGD), and in 1967 he was named IGD Western Region Manager. Wagner moved to the United Kingdom in 1970 as General Manager for IGD and in 1976 became General Manager



of Continental Europe for the Division. He returned to the U.S. in 1980 as General Manager of Sales for IGD in the U.S. In 1982, Wagner was elected Vice President, Corporate Planning, and in 1987 moved to the company's Chemicals Business Divisions. He became President of Air Products Europe in 1988 and Executive Vice President of World Gases and Equipment in 1990. In January 1991, Wagner was elected to Air Products' Board and later that year became President and Chief Operating Officer. He assumed his current position in May 1992.

A California native, Wagner received a Bachelor of Science Degree in Mechanical

Engineering from Stanford University in 1958 and an MBA from Harvard in 1963. In 1982, he completed the Stanford Executive Program. In 1998, Wagner received an Honorary Doctorate of Engineering degree from Lehigh University and an honorary of Doctorate of Laws degree from Moravian College in 1999. He served in the U.S. Air Force from 1958 to 1961 as an officer in the Strategic Air Command.

Wagner serves on the board of directors of CIGNA Corporation, PACCAR, United Technologies Corporation and DAIDO-HOXAN—Japan's second largest industrial gas company. He is a member of the Policy Committee of the National Business Roundtable, and a member of the Executive Committee of the Pennsylvania Business Roundtable, a member of the Business Council and on the board of Eisenhower Exchange Fellowships. Wagner also serves on the Board of Trustees of Lehigh University and is a member of KidsPeace® National Council for Kids. ■

### Miller Wins Fraering Award

Bill Fraering was active in Delt affairs from the time he was initiated at Tulane University in 1943. He was a chapter advisor, house corporation president, alumni chapter president, general chairman of a Karnea, Southern Division vice president and president, vice president and secretary of the International Fraternity. Fraering was also a people person, a successful businessman in New Orleans and president of a food brokerage firm.

In 1979, Fraering was at home with his family one evening in New Orleans when the doorbell rang. Fraering answered the door and was greeted by two armed men who demanded entry to his home. Realizing that these thugs could bring great harm to his family, he stepped outside, closing and locking the door behind him. This so angered the thugs that they shot and killed him there on the front steps. A Delt could do no better than to receive an award named in the memory of this outstanding Delt and human being. The Fraering Award was established by the Arch Chapter in 1981 to honor younger alumni who have rendered outstanding service to Delta Tau Delta including, but limited to chapter advisors, alumni chapter presidents, house corporation members and division vice presidents.

At the Minneapolis Karnea, Mike Miller, Wisconsin '88, was recognized as this year's Fraering Award Winner. As a chapter advisor, Miller helped his chapter work through issues with money, alcohol and rush. The influence and advice Miller shared with the undergraduates helped the chapter remain viable on campus and gave them a role model for alumni involvement. When a new job placed him a few hours away, he began working with the house corporation and is now president. He helped a chapter retain a new shelter, oversaw a large fund-raising campaign and became a driving force to bring the chapter in line with the Mission and Values of the Fraternity.

His nominated documents stated, "Mike is an outstanding Delt who has given much of his time to help and better the Fraternity. Mike is one of those key individuals who always steps up to the plate. He is a dedicated Delt who is always sharing his time, knowledge and efforts with the undergraduates and alumni. ■





# Rewarding Service

## The Karnea's Distinguished Service Awards

**F**irst called "The Court of Honor," the Distinguished Service Chapter began in 1929. Men who have been Delts for over 20 years and who have contributed significantly to the Fraternity and served Delta Tau Delta beyond their own chapter are eligible for membership. This is the highest Delt service award available, and since 1930, only 370 citations have been given with only 89 of those men still living. Since the last Karnea, the following DSC members have passed to the Chapter Eternal:

Thomas J. Barron, Delta Gamma '37  
Marion K. Coley, Delta Eta '41  
Charles B. Gault, Gamma Omega '33  
Donald J. Holt, Delta Alpha '51  
Edwin H. Hughes, III, Beta Beta '43  
Kenneth C. Penfold, Beta Kappa '37  
Otto A. Shilha, Beta Eta '40

The Committee inducted these men at the Minneapolis Karnea's Leadership Luncheon. By tradition, upon receiving the awards, the nominees did not respond.

### **372. James B. Russell** Gamma Lambda '75



Ready to help! This loyal Delt has always answered the call for service to the Fraternity. First as house cor-

poration president, continuing with chapter advisor and house corporation Treasurer for Gamma Lambda Chapter, then as division vice president and eventually president of the Northern Division. His service as an alumnus has continued since graduation from Purdue University. Jim's commitment to both the Fraternity and Foundation serve as a shining example of life-long service. He has blazed an honorable path for others to follow.

### **373. Charles T. Mallery** Epsilon Zeta '59

For 40 years, this brother of two Delts and a founder of his chapter at Sam Houston State University has exemplified the finest qualities of Delta Tau Delta Fraternity, which, at the dawn of a new century, he is still serving as chapter advisor. The untold number of lives of young men that this good Delt has positively influenced is a testament to his steadfast loyalty and love of his Fraternity. Thank you, good Brother, for being that bright light illuminating the path of the chosen.

### **374. Robert G. Ferguson** Gamma Xi '71

This great Delt exemplifies the meaning of "practical, everyday service" that is encouraged by our *Ritual*. A tireless chapter advisor for over 25 years, he has been active in every detail of chapter and house corporation management for Epsilon Upsilon Chapter at Marietta College. Above and beyond that incredible service, he has regularly attended conferences and



Karneas where he has touched the lives of many Delts serving as Northern Division vice president and through service on

important Karnea committees. Robert G. Ferguson is a shining example of life-long service and loyalty.

### **375. Murray M. Blackwelder** Gamma Theta '69

This great Delt is the architect of the Educational Foundation's current success story. Through his efforts, the Foundation has doubled its assets in the last three years as well as tripled the size of its planned gift inventory. By bringing these assets to bear on the educational programs of the Fraternity, programs like the Leadership Academy, Delts Talking About Alcohol and Values Based Educational Training are now taught with sufficient resources to make long-term impact on Delta Tau Delta. What Murray considers a "no brainer" has





## Karneia 2000

been like bringing fire to the natives. His infectious enthusiasm has brought energy and creativity to the fund-raising efforts of the Delt Foundation.

### 376. Kenneth R. Glass

Beta Alpha '76

Ken started his post Indiana University service to Delta Tau Delta as a two-year chapter consultant, one of the best who ever traveled for the Fraternity. He followed with service as a Northern Division vice president for Indiana chapters as well as serving as chapter advisor and house corporation member at Beta Alpha. His special talent was training Delt chapters on effective recruitment. His travel to many chapters as a volunteer resulted in more members wearing the Delt badge. His lifelong service is an example for all members of Delta Tau Delta.



Delts and exemplified Delta Tau Delta to the thousands of students whose lives he has touched.

### 378. Thomas P. Hanson

Delta Xi '70

Tom's service to Delta Tau Delta is a living example of the *Delt Creed*. He has served as a house corporation member and chapter advisor for many years. He has also served the Northern Division as treasurer and vice president. He has been an abiding influence with generations of North Dakota undergraduates bringing many of them to the Division Conferences and Karneas that he attended over the years. He is the reason Delta Xi has been a leader in Delts Talking About Alcohol and a consistently strong chapter.



### 377. Gregory A. Peoples

Alpha '73

Greg's long and distinguished career in student personnel administration has always included service to Delta Tau Delta. He has served as a chapter advisor and Northern Division vice president over the past 15 years. He played a vital role in the colonization and chartering of the Theta Xi Chapter at Eastern Michigan University. He has lent his talents and experience to many



### 379. David B. Hughes

Ohio Wesleyan '61

Being elected president of the Fraternity in 1996 this loyal Delt continues a family tradition that spans nearly a century beginning with Edwin Holt Hughes holding that post in 1899, and his father Francis M. Hughes being elected to the top office in 1956. More than a name, however, this loyal Delt has committed his service to the legal challenges faced by the Fraternity and to championing the revitalization of alumni programming within Delta Tau Delta by initiating the Fisher Training Conferences for advisors and house corporation officers. May this and his other areas of service, too numerous to cite, serve as inspiration to all Delts. ■





# Conducting Business

## Highlights from the Karnea's Legislative Sessions

### First Business Session

**K**arnea General Chairman Erhart rapped the gavel and Sergeant at Arms Committee Chairman Charlie Johnson introduced the Arch Chapter who sat at the head table. President Huddleston seated the assembly and called the meeting to order and introduced the following men as having been appointed for duties at the Karnea:

Jeff Desserich, *Colorado State '99*  
**Karnea Secretary**

Charlie Johnson, *University of the South '93*  
**Sergeant-at-Arms**

Greg Kazarian, *Illinois '84*  
**Parliamentarian**

Brock Ayers, *Westminster '82*  
**Credentials Committee Chairman**

President Tom Huddleston,  
*Texas A&M Commerce '62*  
**Karnea Chairman**

Based on feedback from the 1998 Karnea, the Fraternity changed the Karnea curriculum to be more participatory in design. Undergraduates and alumni will experience the Karnea together in chapter halls and treasurer's workshops. President Huddleston then turned the floor over to Karnea General Chairman Erhart to discuss the greater Minneapolis area. Chairman Erhart announced that August 2-6 had been proclaimed Delta Tau Delta days by the Minnesota State House of Representatives and then presented the proclamation to President Huddleston. Secretary Tom Calhoon called the role.

Also attending were former International Presidents: David Hughes, Jeff Heatherington, Norval Stephens, David Nagel, Wayne Sinclair, Don Kress, Tex McAlvey, Ken Folgers, Ed Heminger and John Nichols. President Huddleston then recognized the committee chairmen and explained their roles:

### Nominations:

Tom Hanson, *North Dakota '70*

### Constitution and Bylaws:

Wayne Sinclair,  
*West Virginia '68*

### Time and Place:

Larry Altenburg, *Pennsylvania '92*

### Resolutions:

Scott Bates, *Ottawa '95*

### Expansion:

Don and Jack Kindler,  
*Ohio State '55*

### Audit and Finance:

Bob Ferguson, *Cincinnati '71*

### Ritual Review:

Bruce Peterson, *Wisconsin-Milwaukee '75*

### Future of the Fraternity:

Bill Garrett, *West Florida '92*

### Credentials:

Brock Ayers, *Westminster '82*

### Sergeant-at-Arms

Charlie Johnson, *Southern Miss '93*

President Huddleston then called on Nominations Committee Chairman Tom Hanson who called attention to the back of the resource manual, which showed the nominations process and then he introduced his committee. President Huddleston took the floor



Chairman Tom Huddleston, Parliamentarian Greg Kazarian and Secretary Jeff Desserich ensure the Constitution and Bylaws are followed.

after the presentation and called on Parliamentarian Greg Kazarian who spoke on the proposals to the *Constitution and Bylaws* and spoke on the current review by the Constitution and Bylaws Committee. He then called Chairman of the Committee on Ritual Review, Bruce Peterson to the podium who thanked his committee for their work and then discussed the review of the recommendations made at the 84th Karnea in Kansas City, Missouri that a ceremony be added both for a deceased brother and for a graduating senior.

Committee on Constitution and Bylaws Chairman Wayne Sinclair introduced his committee and then spoke on the committee's work. Chairman Sinclair began by discussing the first and proposal for amendment of Article IV, Section 10 and Section 11 of the Constitution:

The Arch Chapter moved, and the Undergraduate Council approved, that Article IV of the *Constitution* be adding the following sections:



**1) Section 10:** Withdrawal means voluntary forfeiture of membership in the Fraternity. After withdrawal, the former member shall be considered as expelled and not permitted to attend meetings of the Fraternity or any of its chapters, to take part in any Fraternity rite or function, or to hold himself out as a member of, or in any way to identify himself with the Fraternity through the use of insignia or otherwise, or to have any rights whatsoever in or pertaining to the Fraternity. Withdrawal shall be effective upon a member's written notice of withdrawal delivered to the Executive Vice President of the Fraternity, provided that the member requesting withdrawal be in good financial standing. any rights whatsoever in or pertaining to the Fraternity. Withdrawal shall be effective upon a member's written notice of withdrawal delivered to the Executive Vice President of the Fraternity.

**2) Section 11:** In the event of withdrawal, the former member shall immediately surrender to the chapter advisor or the Executive Vice President of the Fraternity his Badge of Membership and Certificate of Membership, who shall forward these items to the Central Office. The Executive Vice President will notify the Chapter Advisor and House Corporation president that this member has been expelled and that the chapter may remove his name from the chapter's roll.

The Arch Chapter moved and the Undergraduate Council approved that Article IV of the *Constitution* be amended in the following manner:

### Proposed Language:

"Shall have completed a period of pledgship in which he has successfully demonstrated acquisition of a sound and thorough knowledge of the ideals and principles of Delta Tau Delta Fraternity and of the ideals and principles upon which college fraternities were founded. The length of this pledge period shall be set by the initiating chapter, provided, however, that any

such initiation shall be in full compliance with any other requirements for initiation of the institution in which he is enrolled and of the initiating chapter."

After a voice vote, President Huddleston declared that 2/3 of the Karnea were in favor of the amendments.

Committee on Constitution and Bylaws Chairman Wayne Sinclair then described the next proposal.

"It shall be the duty of the Division President to assign the chapter consultant or another designee to witness the performance of the *Ritual* and Rite of Iris by every chapter in his specified division. The designee will evaluate the performance based on memorization and the upkeep of equipment. The evaluation will be submitted by the chapter to the Arch Chapter in the Annual Achievement Agreement. The designee must review the *Ritual* during its regularly scheduled time during the semester or quarter."

Chairman of the Sergeant at Arms Committee Charles Johnson reported that his committee counted 88 votes for 119 against. President Huddleston declared that the motion failed. Chairman Sinclair then went on to the

next issue.

Committee on Constitution and Bylaws Chairman Wayne Sinclair asked for further proposals from the Karnea.

Blaine Loudin, Cincinnati, moved and Jared Shinn, West Virginia, seconded that Article 3, Section 1 and Section 2 of the Bylaws, be amended to read:

Section 1: The publications of the Fraternity shall be *The Rainbow* and *The Crescent*. The expense of these publications shall be paid from the General Fund.

Section 2: *The Rainbow* shall be the official magazine of the Fraternity and open to general subscription within the Fraternity.

President Huddleston called Chairman of the nominations committee Tom Hanson to the floor.

Chairman Hanson recommended that the nominations process as of this year be improved so that it takes advantage of a larger pool of qualified candidates. Chairman Hanson recommended the following positions be filled by the following men:



President Tom Huddleston poses one last time with the members of his Arch Chapter



**President,** Bob Roush,  
Sam Houston '64

**Vice President,**  
Jidge Verity, Oklahoma '70

**Second Vice President,**  
Carl Brantley, Georgia Southern '75

**Treasurer,**  
Gil Standley, DePauw '82

**Secretary,**  
Tom Calhoon, Ohio State '70

**Director of Academic Affairs,**  
Kenneth L. "Rock" Clinton, Jr.,  
Texas A&M Commerce '65

## Fifth Business Session

President Huddleston opened the fifth and final business session with, "Karnea Quips," from Ned Gustafson. Chairman Ayers reported there were 104 first delegates, 101 second delegates and 54 alumni delegates representing 107 undergraduate chapters. In addition there were eight first delegates, and seven second delegates representing eight alumni chapters for a total numbers of 273 votes on the floor.

President Huddleston then called on Chairman of the Committee on Audit and Finance his report. Chairman Ferguson stated that the committee found the finances to be in order and then thanked the Central Office Staff, especially Alan Selking. He also extended thanks to Jidge Verity.

President Huddleston then called Co-Chairmen of the Committee on Expansion, Don and Jack Kindler their report. They then reported that expansion needs to be defined more broadly, and should include: colonizing, increasing chapter sizes, and retaining members. The chairmen also reported that the goal of the committee is to have 150 chapters by 2008, Delta Tau Delta's 150th year of existence.

President Huddleston then called Bill Garrett, Chairman of the Committee on

the Future of the Fraternity forward for the report his committee.

President Huddleston then called the Chairman of the Committee on Resolutions, Scott Bates to the stage for the report of his committee. Chairman Bates read the resolutions to the Karnea.

President Huddleston then called Committee on Constitution and Bylaws Chairman Wayne Sinclair for a report on his committee. He spoke on the amendment proposed in the third business session, regarding the Fraternity magazine be amended to read:

Section 1: The publications of the Fraternity shall be *The Rainbow* and *The Crescent*. The expense of these publications shall be paid from the General Fund.

Section 2: *The Rainbow* shall be the official magazine of the Fraternity and open to general subscription within the Fraternity.

The motion carried and the publication will again be known as *The Rainbow*.

Sam MacRoberts, Kansas, and JP Knight, Clemson, moved that the Publications Advisory Board review the name over the next two years if it needs to be changed it will report back to the next 86th Karnea. President Huddleston declared by a voice vote the motion be carried.

President Huddleston called on the Committee on Time and Place Chairman Larry Altenberg for his report. Chairman Altenberg thanked alumni groups from Chicago and Indianapolis and offered that the committee recommended the 2006 Karnea in Chicago would be more expensive than Indianapolis. A voice vote of the Karnea approved that the 2006 Karnea be held in Indianapolis.

President Huddleston then called on Bruce Peterson, Chairman of the Committee on Ritual Review. Paolo Artale, Ottawa, spoke for the committee. Roy Grame, Wisconsin, moved, Bennett Smith, Albertson, seconded and it was carried by a voice vote of the Karnea that the report of the Committee on Ritual Review be accepted.

Sean O'Hara, Arizona State, moved, Greg Lind, Northern Colorado, and seconded that the Deceased Brother and Graduating Senior Ceremony be added to the public ceremonies book.

Luke Vriezen, Case Western Reserve, moved, Dan Kelley, Northern Colorado, seconded, that the Graduating Senior Ceremony be accepted. On a motion by Jody Dannemann, Georgia, seconded by Scott Engelmann, San Diego, and carried by a voice vote of the Karnea, it was voted that the Karnea define the term Ritual as it is defined in the Constitution. Sam MacRoberts, Kansas, moved, Kevin Potter, Akron, seconded and it was carried by a voice vote of the Karnea that the report of the Committee on Nominations be accepted. After they were individually sworn in, President Huddleston then presented the new Arch Chapter, who received a standing ovation from the Karnea.

Chairman Huddleston then called for any other unfinished business. Seeing none, Chairman Huddleston adjourned the assembly. Tom Calhoon, Ohio State, took the floor and asked the Karnea to recognize Dr. Huddleston for his work as International President of Delta Tau Delta. The Karnea did so by giving a standing ovation. Chairman Huddleston declared the final session closed. ■



# Serving Others

## Adopt Minneapolis Provides Opportunities for Interaction



**W**hat is the difference between a philanthropy and community service? Many Greek organizations engage in philanthropy events. These usually last a day, sometimes up to a week. But do you get to see the impact of the work you've done? Do you get to find out how that money was put to use? What did you actually learn from the experience?

When Delta Tau Delta began asking itself these questions, we realized there needed to be a commitment to the people living in our community. We really needed to make sure that this was a better place for us having been a part of the city where we lived. So we looked for a program that could benefit the local level, yet be international in scope, be ongoing throughout the school year and allow Delts the opportunity to see direct feedback from their efforts.

With these criteria in mind, Delta Tau Delta started to focus on education, literacy and youth. After much thought and investigation, the Fraternity chose Adopt-a-School. Its goal is to pro-

vide for the formation of one-one-one relationships between college students and elementary school children. Shrinking school budgets, poor teacher-student ratios, and a lack of positive role models contribute to the increasing need for this program.

Since its introduction at the Atlanta Karnea in 1994, the program has spread to nearly 150 campuses. Consistent with its kickoff at the Atlanta Karnea has been an intense one-day immersion program where Karnea delegates gave back to their host city through mini-Adopt-a-School programs at various locations throughout the metropolitan area. Beginning with Adopt Atlanta and extending to Adopt DC and Adopt Kansas City, this year, Adopt Minneapolis sent all Karnea attendees—not just the undergraduate delegates—to a multitude of sites around the city with the greatest indicated needs.

During their time, undergraduate and alumni Delts got the chance to be kids again, participating in games, athletic competitions, art projects and other organized events and activities designed to help all participants learn from each other. For some Karnea attendees, it was merely an exten-

sion of what they do on a regular basis at their own adopted school in the college town. For others who had not yet had the opportunity to participate in the Adopt-a-School program, it was a life-changing event which motivated them to return the power and rewards of the experience with their chapter brothers. For a few, it was a sobering experience that, in a land of plenty like America, that poverty, need and neglect could be so prevalent and that a chief dream of a child could still be to taste strawberries some day. For the latter group, spending only a day was not nearly enough but the experience created a level of awareness that will hopefully be soon acted upon in some capacity. A famous quote says, "I may not be able to do everything, but I can do something. And that something I can do, I will do." Adopt Minneapolis opened the eyes of undergraduates and alumni alike to a wealth of opportunities and it will long be one of the most memorable of their Karnea experiences. ■





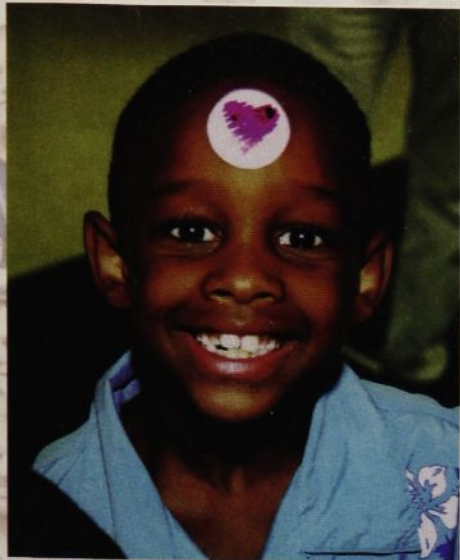





# Educating Youth

## Fraternity's New Video Targets Saving Lives

Joseph Evan Upshaw is alive in the hearts of his family, Ohio State University friends, his Beta Phi Brothers and now across the country in a video produced only eight months after his death and sent to each Delt chapter.

The coroner's report implicated the designer drug GHB in Upshaw's death on April 21.

"What we saw at Ohio State is part of a recognized and growing problem in high schools and college and university settings," according to Fraternity Executive Vice President Duane Wimer. "Delta Tau Delta worked closely with Joe's family and friends during the summer to prepare an educational video and facilitation guide that hopefully will save lives. The video was screened at the Minneapolis Karnea where approximately 500 undergraduate and 300 alumni leaders were present and was provided to our 120 chapters throughout the United States and Canada."

The Fraternity is doing what it can to make sure Upshaw's death, despite its profound sadness, has a positive impact on those within the Delt and Greek communities who never had the chance to know him personally.

"The Upshaw family and the Fraternity joined together to keep Joey alive by helping others," Wimer said. "Delta Tau Delta is making a difference. That's what we are trying to do and we have some evidence that it is working."

Wimer explained how powerful it

was to be in a room with nearly 1,000 people completely silent watching this 13-minute video.

"After the presentation, students came up thanking us for sharing Joey's story," Wimer said. He added that many Delts simply said, "Thank you. That could have been me."

The video, titled *Living on the Edge*, was commissioned by the Fraternity and produced by Atlanta-based ImageArts Studio. In addition to reflecting on the tragic circumstances and

news of Upshaw's death itself, it features in-depth reflections by those closest to him throughout his life—his family members and his closest friends in the Fraternity.

"He was a great guy," Joey's father, Dale, said in the video. "Probably since his first day was the most favored guest and companion of so many kids because he was so much fun."

Echoed throughout the video, Joey was an all-around liked kid—fun, loving, intelligent and a dedicated brother.

### GHB: An Obstacle to Our Process

Within minutes of surfing the Internet, one can find the ingredients to produce Gamma hydroxybutyrate in any home kitchen. GHB is a depressant that affects the central nervous system. According to Director Alan Leshner, in recent months, the National Institute on Drug Abuse has issued a community alert on "alarming increases in the popularity of some very dangerous substances known collectively as 'club drugs.'"

Donna Shalala, the Secretary of Health and Human Services, and White House drug czar Barry McCaffrey recently said drug-use trends among young people generally are encouraging. They warned, however, that use of drugs such as GHB, also known as Liquid X and Goop, are rising at an alarming rate.

From a Web site containing full directions on how to make GHB in your own home, came this caveat from the author, who names himself simply as "Out of it." "Start with a low dose and work up. Some people get nausea on GHB. The classic mistake is to take a dose, and, at 15-30 minutes you think 'wow, this is great but I think I want a little more.' More is ingested and you find yourself waking up from having passed out. This can be especially dangerous since the first time you don't know if you will become nauseated. Passed out and puking is a bad, bad combination. Always tell your friends if you are on GHB so that if you pass out they will know why and not freak out! This will save you embarrassment and big hospital bills."

In recent weeks, new federal and state laws have been approved to attach the manufacturing and trafficking of the drug GHB. According to the U.S. Drug Enforcement Administration, at least 63 deaths nationally have been linked to GHB since 1995; two-thirds have involved youths ages 15-29. But agency spokesman Rogene Waite said that figure is probably low because there are no reporting requirements.

Joey Upshaw's death is the second in Franklin County, Ohio. The first was nearly 20 years ago and involved a weightlifter using the drug as a muscle stimulant. The drug has undergone clinical testing for treatment of various maladies, but has not been approved for use by the U.S. Food and Drug Administration. ■



"I picked Joe as my big brother because he was, from day one, there for me," Rocco Puzzitiello said.

Fraternity Brother Rob Tanagho added his perception of Joey's character traits.

"He was always upbeat, always bringing a smile to the room, always having a good time," Tanagho said. "If he sees you not having fun he asked 'What's wrong? What can I do?'"

The video's raw, emotional quality accounts for its enormous effectiveness in driving home the point of making intelligent choices, and the permanent consequences that ensue when they are not wise decisions.

"No one should ever put their mother in a position where that mother has to bury a child," stepfather Gary Woodly said in the video.

Joey's mother, Valerie Upshaw, realizes that Joey never meant to hurt anyone.

"I know that Joey would not want to ever hurt me this way, and I know he's the most surprised one of all—that he's not here today," she said.

In addition to the Greek community, the video is being used as an educational tool in the high school community by some Delta Tau Delta chapters. The mission for Joey's family and the Fraternity is to get the word out to Delta parents, advisers and undergraduate members.

"This could happen to anybody," Joey's mother said. "It just didn't happen to anybody; it happened to my son. It could happen to you. It is so dangerous. There are drugs out there, so called 'designer drugs,' and you don't even know what you're ingesting. You don't know what you are putting to your lips, so why do it? Why throw your life away for a moment or an evening of fun when it really isn't necessary. You can fit in without it." ■

## A Matter of Choice...

At his memorial service, Upshaw's stepfather asked and answered the question, "Why did Joey die?" "Was it GHB? Many young people have taken the drug and haven't died so why Joey? That night started with a single drink, and then a series of decisions by Joe and by others that ended in his death. More drinking, GHB and then, in some way, inadvertently taking too much of the drug and putting his fate in the hands of his brothers. Then a series of random decisions...Why did Joey die? How many times have I asked myself that question? Agonized over that question? Tried to come up with some greater good that maybe God sees that I don't...that would lend some justification to his death. There is no good so great that would fill this hole in my heart."

"Why did Joey die?" Quoting from W. Clement Stone, "You always do what you want to do. This is true with every act. You may say that you had to do something, or that you were forced to, but actually, whatever you do, you do by choice. Only you have the power to choose, for yourself." "Choice...choice killed Joey Upshaw. Before you came to college many of you found that your choices were limited. Living at home you were under some kind of surveillance by the parent police to try and keep you from damaging yourself before you grew up...the university is a place of freedom, to stretch, to learn about yourself, to find your bearings, see who you are going to be. A time of exhilaration but also a time of heightened risk. But you have to be set free, to see if you will fly or fall. Joey died because of choice. A wrong choice, a bad choice but a choice all the same. Not a choice to die but what he thought was a choice to live—the same choices that you're exposed to each day."

"Choice, the two-edged sword. You have to decide what choices you'll make in life. Carl Frederick said, 'The key to your universe is that you can choose.' If you choose wrongly it also can be the key to your never ending pain. Every one of you has had your life changed by Joey's death. Feelings, beliefs, emotions you never thought you had, have risen to the top and consumed your every waking moment.

Have you chosen a positive change? Will you be the better man, rise above this and spread the word to others in the hope that some will be saved by the lesson of Joey's death? Will your fraternity allow you to work as a team, as brothers, under the banner where Joey died, to say, to prove, this is not what we're about, this is not what our fraternal bond is about. I believe this is the only choice, and that it has to be made in everything you do. The hundreds of little choices you make each day. For those of you that haven't chosen to take responsibility for your life, today's the day. Now tell yourself 'I choose to live. I choose to take responsibility for my life.'"

"In the movie, *Saving Private Ryan*, Captain Miller, the character played by Tom Hanks, is dying on the bridge that they've kept the Nazis from capturing. Private Ryan is standing over him and Tom Hanks, in his last breath says, 'Earn this, Earn it.' Men all around Private Ryan have died so that he would have the chance to live, to live a good life, to make good choices. At the end of the movie, when Private Ryan goes back and visits Captain Miller's grave, he says, 'Everyday, I think about what you said to me that day on the bridge. I tried to live my life the best that I could. I hope that was enough. I hope that at least in your eyes I've earned what all of you have done for me.'"

"We need to earn what Joey has done for us. He's brought a new realization to us of the dangers of our choices—that we can't always rely on others to pull us through—we have to take responsibility for our own actions. We have to be the masters of our own will. If you fail to understand the significance of Joey's death on your own life, then Joey will have died in vain."

"Go now. Live every day the best that you can. At night, pray that, in God's eyes, and in Joey's eyes, you've earned the right to another day. Live Joey's life. You know him, you know what he's capable of. Look at what he's done without even being among the living. You have to make up for what Joey won't be able to do. A fallen comrade, a break in the ranks, to be filled by those left behind. I know you can do it. I lost my son, so now you're my children. Make me proud. Make yourself proud." ■



# BUILD

*Foundation Explores  
Minnesota to Ensure a  
Karnea to Remember*

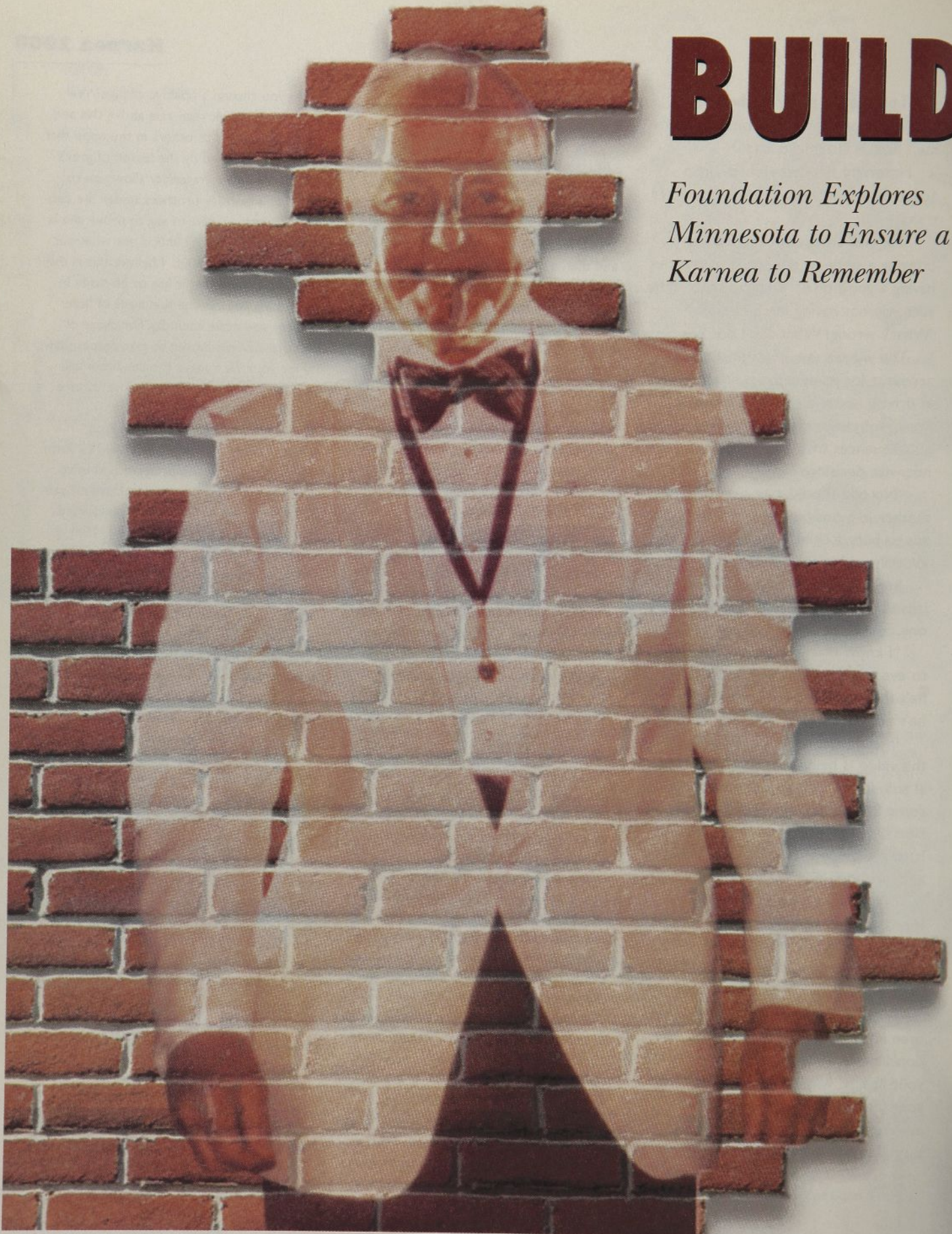



# NG ON EXCELLENCE

**I**t was a celebration atmosphere. On August 2, Delts from all across the Fraternity stepped into the north woods and experienced the annual Minnesota tradition of a pilgrimage to the "Up North." The entrance to the room set the tone for the evening with sleek, white birch trees set among fragrant green firs lining a wood chip trail that led to the ballroom. Along the way, attendees heard sounds of the lake and the call of the wild loon. Passing through the birch tree entrance on which the Foundation Logo had been rustically painted, and greeting guests was a Paul Bunyan character. A strolling lumberjack heckled the crowd and entertained with juggling and magic.

Various Minnesota-themed games and booths featured Foundation-sponsored programs (Leadership Academy, DTAA, and the Chapter Consultant Program) which were placed among the woody decor. Each Foundation program had its own spotlighted banner that hung from the ceiling and an experiential game to illustrate the program. A picture venue set against one wall with a life size northwoods lake scene complete with cabin, bait shop, loons and camping equipment. Caricature artists throughout the room sketched alumni and undergraduates. An area designated as a kid's corner included a small moon walk and their own caricature artist.

Drawing on its theme as "A Summer Festival in the North Woods," this international summer retreat for Delta Tau Delta featured food and beverage stations throughout area servingd grilled hamburgers, corndogs on a stick, soft pretzels, sweet corn, baked beans, funnel cakes and ice cream.

During the reception, Sid Gonsoulin awarded prizes from the Foundation Golf Classic, and announced the total dollars raised for the Karnea Fellowship program.

At about 7:00 p.m., the booths shut down and reception guests were invited to be seated near the amphitheater that had been created for the main presentation. Executive Vice President Ken File appeared on stage and was met with thunderous applause when he asked, "How's everyone doing tonight?"

Below:  
Secretary  
Tom Calhoon  
practices a  
new  
technique  
of rustlin' up  
some  
homebuyers.

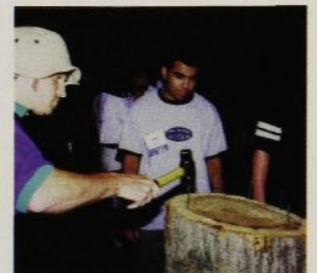
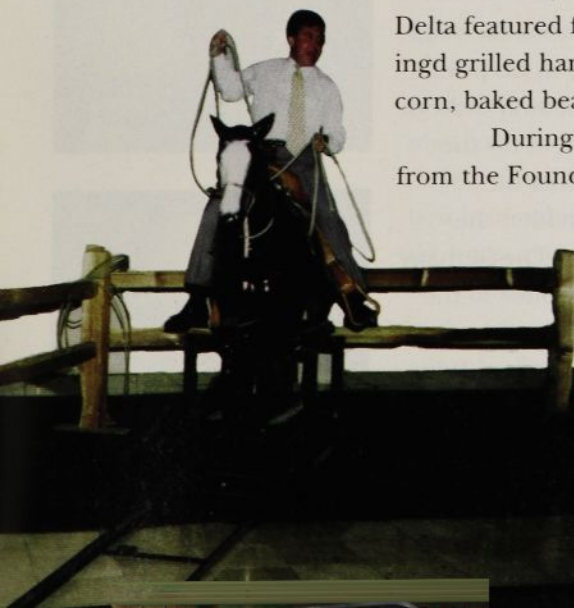



## Building on Excellence

Have you been having fun?"

File continued, "No Delt experience is ever really complete without coming to a Karnea. But like so many of life's lessons you will only get out of Karnea what you put into it. Karnea, like the Fraternity, is not a spectator sport. The credit will go to only those in the arena...who are not afraid of failing...of spending themselves totally for a worthy cause. And I can promise, (No, I guarantee) that if you put every effort into seeking the solutions to the challenges that face your chapter over the next three days you will find the answers. They may not be easy answers, but nothing worthwhile will ever come to you without hard work."



Above: A new generation of Deltas learn the wonders and frustrations of the hula hoop. Clockwise: Sid Gonsoulin presents awards from the Foundation's first Karnea Golf tournament; Ken File's stunning presentation highlights the Foundation's upcoming Karnea programs; Past President Ken Folgers and his wife, Ginger, mingle with the Minnesota natives; who would have guessed the rugged mountain man that worked the crowd to be none other than Chairman Norval Stephens!

"Tonight, however, is a celebration," continued File, "a celebration of what Delta Tau Delta is. Tonight is also a time for dreamers. For the next hour we want you to suspend judgment about all that you see and hear and focus solely on the possibilities. Tonight the Delt Foundation wants you to dream wild dreams that capture the imagination. We've brought you to this backwoods retreat to help you reconnect with the true meaning of what the Fraternity is and what it could be. Two years ago your Foundation dreamed the outrageous at the Kansas City Karnea. We proposed to double the size of the Foundation in three years by raising \$7.5 million in financial support from our alumni and friends for the educational programs of the Fraternity."

"So where are we today! You see we have been running a quiet phase of this campaign for the last twelve months in preparation for the Karnea. The people who were just standing plus an additional 5400 have already made an early commitment to this campaign. The momentum on this has been growing so fast that I don't even know what the current number is but I cannot think of a better ending for our luncheon than to find out."

Foundation Chairman Norval Stephens took the stage, and in his traditional Stephens style, was effusive in his praise for everyone else. "We could not let the night get away without a few thank you's," he began. He called to their feet for the Karnea's recognition and applause, the Architect of the Foundation's current game plan, Murray Blackwelder; the Foundation's Board of Directors, the members of The Bethany Society, and finally, everyone who was a current donor to the Foundation.

As he arrived on stage, Capital Campaign Chairman John Nichols said, "Norval, this has been a lot of fun to see. The great thing is to see the impact that the Foundation's work is

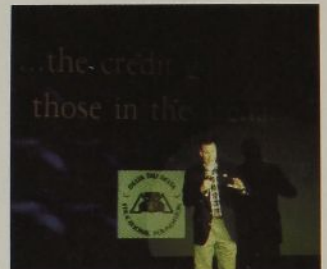





having on the undergraduates, particularly the power of our programs to change young men's lives."

"I couldn't agree with you more, John," replied Stephens. "We're going to kick the fun up a notch or two with our main entertainment for this evening. When you talk about unlocking your imagination we think you will really enjoy what is coming next."

With that, world famous hypnotist Tom DeLuca appeared on stage and proceeded to take a large group of volunteers, some more willing than others, through a series of imaginative exercises that, for many of the participants, would prove to be incredulous when they were later told of their willing compliance.

At the conclusion of DeLuca's presentation, File again took the stage. "We hope that Tom was able to drive home the points we are trying to make this evening, he said. "The world belongs to the dreamers. The ones who unlock their imagination, and dare to act on those dreams. But if you think all of this discussion is about money you are missing the whole point of the evening. The Foundation's work has never been and never will be about money. The Foundation's work is about capturing the imagination of a hope and a desire and turning it into reality."

"Delts Talking About Alcohol is not about stopping Delts from drinking. It is about engaging young men in meaningful discussions about their use of alcohol—treating them as mature adults. By funding this program the Delt Foundation has given the Fraternity the luxury of dealing with the alcohol issue on its own terms rather than reacting to insurance company demands, and other outside forces."

"Your Foundation wants to feed its dreamers and no where is that more apparent than with the Leadership Academy. 'Fraternity' is said to be 'the combination of significant emotional events that are shared among young men that bond them together for a lifetime.' Over 100 men had those types of experiences this past summer. The variety of experiences planned for the future will rival the best leadership courses taught on the college campus or in the corporate world."

"Probably the greatest service we provide is the support of the Chapter Consultant Program. Instead of five consultants the Foundation helps the Fraternity now field eight young men. These men are ambassadors to your chapter from the Fraternity, but they also help you help yourself.

**Below Clockwise: DTAA Training; Leadership Academy session; Under hypnosis, a young Delt becomes Ricky Martin; A willing group of participants receives instructions from the hypnotist; Capital Campaign Chairman John Nichols accepts the accolades from the crowd.**





## Building on Excellence

Six Bethany Green blazers were awarded by President Stephens at the Karnea. Their new owners include, (Clockwise) Walker Alexander III, Georgia Southern; Adam Skolnik, Florida; Louis McLinden, Pittsburgh; George Fisher, Jr., Purdue; Laurence Altenburg II, Pennsylvania; Murray Blackwelder, Baker

With our assistance every chapter is assured two visits per year and several chapters many times that number.”

“We also give away over \$500,000 a year in grants and scholarships. But what does the Foundation do for you? If the Fraternity were forced to maintain the current level of programming without the grants it receives from the Foundation - you would be discussing at this convention an annual dues increase of \$85 per man per year. The fact is we wouldn’t propose it because we would price ourselves out of the marketplace. Your Delt Experience would be very different as a result.”

“As we enter this new century the relationship of the Foundation with the Fraternity will be evolving. We will be challenging the Fraternity to dream big dreams. Nothing is off the table and we hope to help you create a dynamic think tank that will propel Delta Tau Delta far into the future.”

“If you can dream it and position your dream in a powerful way that captures the imagination—We’ll find a way to fund it. Your alumni are yearning for powerful programs that promote the experiences they remember while at the same time meet the needs of the 21st Century Delt.”

“The men of the Bethany Society which Norval introduced earlier, understand this and that is why we are having this celebration—because *they* have stepped forward to give back part of what they received. In Kansas City, I spoke about heroes and how hard it is to locate a living hero that you can trust and believe in. During the last two years I have been honored to meet the true heroes of Delta Tau Delta, such as the men who’ve received Alumni Achievement Awards for outstanding accomplishment in their field. They’re not heroes because of the money they’ve given, they are heroes because of the lives they’ve led. In fact, most have said that giving their money was the easy part. Articulating *why* they were doing it was by far more difficult. But in each of their conversations they always talked about their chapter experience. The lessons they learned and took with them from the Chapter Room to The Boardroom. They are saying money will always chase the dreamers, the builders, the visionaries—men who want to make a better tomorrow.”

“Who are you going to be in *your* chapter? With the proper plan you could never spend all the money that is available. The Building on Excellence Campaign taught your Foundation Board the lesson of endless possibilities. Tonight we are asking you, “Are you up to dreaming the big dreams?”

As the screen behind him darkened, File continued. “In Kansas City we set a goal of \$7.5 Million to be reached by





tonight. Last December we increased that goal to \$9 Million. Did we reach it? What do you think?"

The video counter began rolling again...\$8 million...\$8.5 million...\$9 million. But it didn't stop there. \$9.1...\$9.2...rolling faster and faster until it stopped at \$9,596,102. After a split second, when the mind finally comprehended what the eyes had seen, the applause was thunderous.

In closing, Fraternity President Huddleston said, "On behalf of all Deltas and its friends here and wherever dispersed around the world, all I can say is thank you. I would hope whenever you see one of these men in a green jacket or anyone wearing one of these purple lanyards I hope you'll say thank you. When you stare at the challenges the Fraternity faces on a daily basis it is so refreshing to know you have such a strong partner in the Foundation. You make our job so much easier." ■

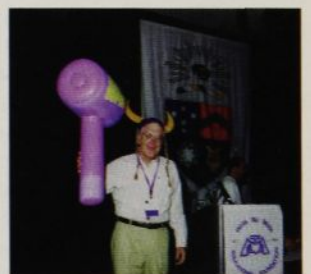

Chairman Stephens surprises Ed Heminger who is retiring from the Foundation Board after a long period of distinguished service.

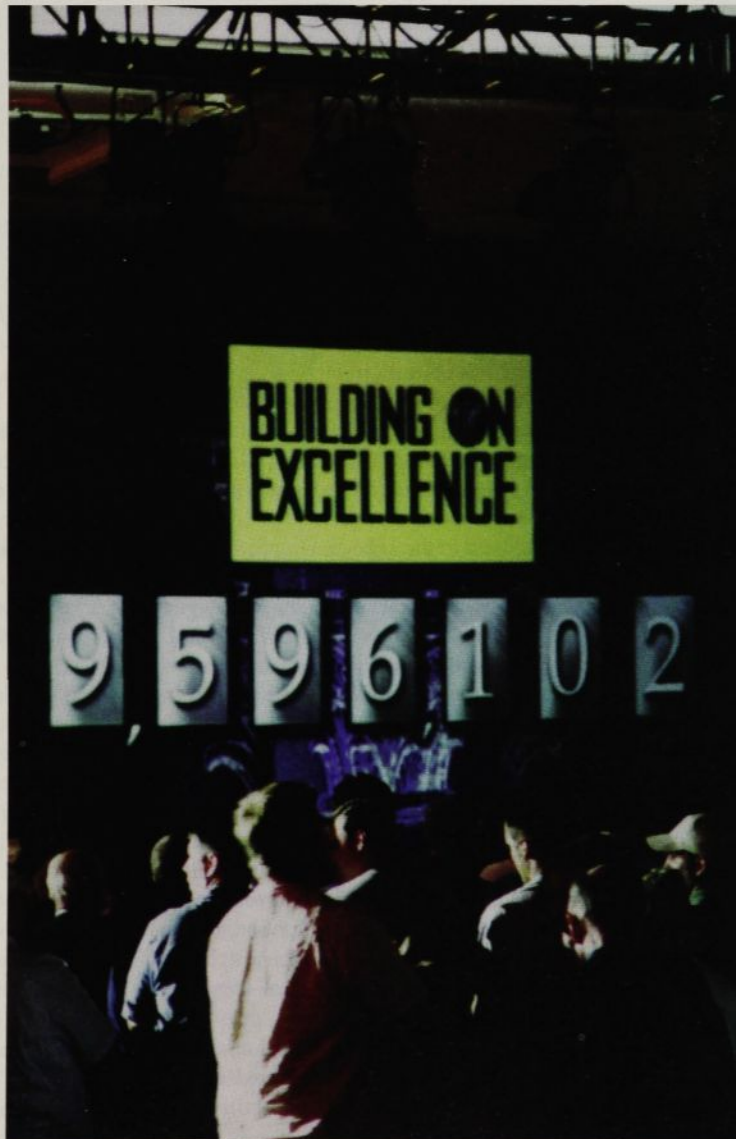

From Top: John Fisher honors Norval & Diana Stephens for their lifetime of giving to the Foundation. Sonya Gill reveals record giving for the Annual Fund. Current Chapter Consultants carry the Foundation Banner aloft in the evening's opening ceremonies; Outgoing President Tom Huddleston gets a whimsical symbol of his office.



# American Dreamer

## The Life of Henry A. Wallace

*When the "100 Most Influential Defts of the 20th Century" issue was published, the avalanche of mail that soon followed revealed there had been a glaring omission—Henry A. Wallace. Wallace, who pioneered the development of many significant agricultural innovations, later became Secretary of Agriculture, Vice President of the United States and ultimately a candidate for President. Coincidentally, earlier this summer, W. W. Norton published the first comprehensive biography of Wallace—American Dreamer—authored by John C. Culver and John Hyde. This article, excerpted from the book, chronicles part of the amazing life and accomplishments of this remarkable Delt-dominated family and is reprinted here with the author's permission. —The Editor*

**D**espite Wallace's achievements—scientist, editor, economist, philosopher, secretary of commerce, vice president, and presidential candidate—he was remarkably little known to most people in the United States.

Henry Agard Wallace was born October 7, 1888 in a modest frame house on an isolated farm in Iowa.

It was a golden autumn day, and farmers across the state could work outdoors without a coat. Harry and May Wallace, a young couple enjoying their first harvest season as husband and wife, occupied themselves with the routine of country life on their tenant farm in Adair County. May, barely twenty-one years old, picked flowers in the yard and fixed lunch for her husband. Harry, only a year older, fed the cattle and hogs and did his usual chores.

Their firstborn child reached manhood and held high public office before he finally obtained a birth certificate.

Yet nothing about the Wallace family ever quite fit the norm. The Wallaces were different. They were part of, but apart from, the general husbandry of Iowa. They were

smart and innovative and eager to take the lead. Unlike most farmers of the day, Harry had been to college and was a believer in "book farming," the application of scientific principles to agriculture. His young wife also had been to college and was trained in music and art. Like most Iowa farmhouses, Harry and May Wallace's home had no toilet, electricity, furnace, telephone, or running water. But it did have books and a piano, and it was brimming with ideas.

The cause of religion and duty and agriculture rolled into one was stamped indelibly on the Wallace family name. This was Henry Agard Wallace's inheritance from the hour of his birth.

"Remember," the boy was told as he grew up, "you are a Wallace and a gentleman." It was his glory and his burden.

Harry decided to return to Iowa State and finish his education. Henry A. Wallace arrived in Ames a shy boy, not yet four years old, who had almost never seen children his own age.

For Young Henry these were agreeable, if somewhat isolated, years. His father was working hard at the college. His mother was busy with a growing family. A third child, John, was born in 1894. He knew few other children. He did, however, have a fondness for plants, and that led him to form the most unlikely of friendships. His pal was a tall, slender black man, thirty years of age, whose name was George Washington Carver.

Carver "took a fancy to me and took me with him on his botanizing expeditions and pointed out to me the flowers and the parts of flowers—the stamens and the pistils," H.A. Wallace recalled. "I remember him claiming to my father that I had greatly surprised him by recognizing the pistel and stamens of redtop, a kind of grass—grass *Agrosti alba*, to be precise.

More important, Carver had a sense that all living things possessed something divine, that God could speak from the parts

of a flower or a blade of grass. Their walks continued for about a year, after which the Wallaces left Ames, but Young Henry had permanently absorbed the philosophy of his gentle friend.

By the time Young Henry was walking through the fields around Ames, his father had become a small-time publisher of sorts. Uncle Henry's son-in-law Newton Ashby had publicly supported Grover Cleveland during the 1892 campaign and had been awarded with an appointment.

The first year in Des Moines also marked Young Henry's first brush with partisan politics. The election of 1896 pitted William McKinley of Ohio, embodiment of Republican conservatism, against the Democrat William Jennings Bryan, the thirty-six-year-old firebrand agrarian from Nebraska. Bryan's candidacy terrified Iowa Republicans.

Young Henry's first political memory was of walking the street of Des Moines with his father, counting yard signs and pictures placed in the windows of homes favoring McKinley or Bryan and concluding—to Harry's great relief—that the Republican would win.

Seriousness was Henry A. Wallace's personal hallmark even as a boy in elementary school. Solemn, intent, determined, he would do all that was expected of him. Then he would do more.

The responsibilities he assumed as a boy, he once observed, were part of the stern fate of firstborn children. As the oldest son, it was his chore to shovel coal into the furnace and pump water to two upstairs tanks—one for drinking, one for washing. After the family moved to the western edge of Des Moines and gained a few acres of land, his job list expanded. "It was my duty to take care of the sow and her pigs, the cow and the horse."

Henry's only helper in his daily chores was his younger sister Annabelle, who would



traipse along in the early morning darkness, lantern in hand, giving him light to slop the hogs or pry loose sorghum from the big rounded crocks in which it was stored.

As his brothers and sisters grew, Henry tried without much success to impose his sense of discipline upon them. His two brothers particularly annoyed him. "Their main interest was having a good time in those days. . . . I never did accept the standards of the other boys in the neighborhood, but they did."

It was not a lonely childhood, as was sometimes later asserted. A child with so many siblings and cousins and school friends could hardly have been lonely. The house in which he grew to adulthood was big and noisy, filled with music from a player piano and the sound of children racing from room to room. Those were "very, very happy" years both at school and at home, he later said.

As Henry grew toward adolescence, his father was less and less a part of his daily life. Henry A. Wallace once observed that he could barely remember a time during his youth when his father was not working.

Henry A. Wallace's other salient characteristic was his curiosity. He craved to know things. Usually he wanted to know them firsthand. A school chum told him about the usefulness of multiplication tables; Young Henry liked the concept but accepted it only after trying it out on a piece of chicken wire to determine the number of holes.

When he was a boy, his curiosity expressed itself mainly in the realm of plants. Everything about plants was a matter of intense interest. When his mother taught him how to crossbreed pansies, producing an offspring that was undistinguished but very much his own, he was fascinated.

When the family moved to a house on Des Moines's western edge, ten-year-old Henry's first act was to secure a portion of the property for his own use. There he established an elaborate garden and grew enough tomatoes, cabbages, and celery to feed the family. The animals he was obliged to care for were valuable; in Henry's view,

chiefly because they supplied manure for his plants. He had particular disdain for horses and not much appreciation of hogs. Chickens were of more interest because his first business venture was to hatch and raise white Wyandotte chickens for a man who supplied him with a hundred eggs.

In 1902 Henry came across a catalog from R.M. Kellogg in Three Rivers, Michigan, and began a lifelong love affair with strawberries. He ordered six types of strawberry plants—one called the Senator Dunlap—and set aside a portion of his garden for them. He tried without luck to assign two of the varieties to his brothers, Jim and John. "They didn't see why

they should be compelled to take care of strawberries, just because I was interested in strawberries, although they did like to eat them."

Soon it was corn that absorbed him. Starting about the time he entered West High School, at fourteen, and continuing for almost three decades, corn was the dominating aspect of Henry A.

Wallace's life. Corn became his passion, his cause, the medium of his genius. He knew corn as well as he knew people, he said, and appreciated it as much.

From an early age, and for the remainder of his life, a central characteristic of Henry A. Wallace's personality was independence of mind. He was open to any idea, however silly sounding, until he could test its validity. He was prepared to reject any idea, no matter how broadly accepted, that would not stand the weight of inquiry.

And he was—this was another of those traits that frequently made people uncomfortable around Henry A. Wallace—altogether unsentimental in making intellectual judgments.

He took no part in the school's social and extracurricular activities. He did not date girls, although he said he admired several "from a distance because of their scholarship," and did not play football or join the glee club. West High was located just one block from his grandfather's house, but it

was a two-mile walk from Young Henry's home, and he had neither the time nor the inclination to socialize. "You can't go out for football in the afternoon when you're walking four miles a day. You don't have enough time, you don't have enough vigor left over, especially when you have to milk a cow every night. It just didn't fit."

There was another problem. He was strong but very scrawny. "Probably I didn't get quite enough of the right things to eat when I was younger and I had to work pretty hard and was simply delayed in developing." Wallace finished his sophomore year at West High weighing just under a hundred pounds. During the next two years he gained forty-five pounds and reached his adult height of five feet, ten inches, but even then he was nobody's idea of a full-back. Wallace confined his physical energy, always considerable, to sandlot football. A brief stint as a high jumper ended when he broke a small bone in his left leg while gambling down a mountainside near his family's vacation cabin at Green Mountain Falls, Colorado.

Instead of high jumping, Wallace developed an athletic passion that, by the standard of Iowa in the early 1900s, seemed downright exotic. He somehow acquired a Spalding rule book for tennis and set out to teach himself the sport. Neither Wallace nor anyone he knew had ever seen tennis played. In fact, he had never seen a tennis court.

Wallace laid out a primitive dirt court on his family's property at Thirty-eighth Street and Cottage Grove and sent away for the necessary rackets, balls, and net. Soon he and his friends were facing each other across the net, batting a ball back and forth as many as sixty times, in what they thought was a good approximation of the game. Years later he could vividly recall the moment he saw tennis played by someone schooled in it. "We were amazed when we found out that it was possible to hit the ball to create a top-spin," he said. "That had never occurred to us."

For the remainder of his life, Wallace was a ferociously competitive tennis player but always without a trace of style or grace. His practice was to bound onto a court, often wearing long brown work pants and street shoes, and grind his opponents down through determination and force of energy. Left-handed in most respects, he was ambidextrous on the tennis court. Frequently he changed his racket from





## American Dreamer

hand to hand between lobbs. "I've never been able to develop proper tennis form simply because my habits were formed without any benefit of ever seeing a tennis player play," he said. "But our system did develop great pertinacity."

On the whole, Wallace recollected, he did "pretty well" in high school, but he remained critical of West High's social and academic pretensions. Its students came from Des Moines's wealthiest neighborhoods, and he found the school's "aristocratic" tone annoying. At the same time West High's course of study was far more limited than its boosters believed. Wallace was in college, he observed, before he found out about the Franco-Prussian War. "We learned certain fundamentals, but when we graduated we were a long distance from understanding the world which began to develop so fast after World War I.

By 1906 the humble agricultural college at Ames had begun to think of itself in grander terms. It was called the Iowa State College of Agricultural and Mechanical Arts, and its president declared it was "perhaps without peer in the country" in the field of agricultural education.

But the institution Henry A. Wallace entered that fall remained a backwoods "cow college" in many respects. Its buildings were ramshackle; it had no gymnasium or auditorium or even a permanent home for its library. Its walkways were unpaved and its sanitation system so poor that a sizable portion of its students were usually sick. It had a single dormitory, capable of housing half the school's two hundred female students. The rest of the women, and all fifteen hundred male students, had to fend for themselves.

Classmates remembered him as shy, considerate, studious, approachable, and, above all, serious.

Wallace's idea of doing something useful with his spare time was to work in one of Professor Holden's experimental corn plots. The numerous extracurricular organizations on campus held little appeal. He was a member of the agricultural honorary fraternity, Alpha Zeta, and served as an editor of the *Iowa Agriculturalist*.

Some of the students at the Hawkeye Club (which later became Gamma Pi Chapter in 1911), a men's fraternal organization where he roomed for three years, nicknamed him Wally, but most knew him as H.A. His quiet, serious personality was

reflected in his solid features.

"He was not anti-social," said a fraternity brother, "nor was he pro-social." Often scruffy in appearance, with unshined shoes and a thirty-six-hour-old beard, he was hardly the picture of a ladies man. But he usually attended the Hawkeye Club's social functions and gamely brought a date when it was expected of him. On one occasion he entertained a female companion by giving her a tour of the campus poultry barn. His chief contribution to his fraternity's social life was the construction of another tennis court.

After reading F.H. King's *Farmers for Forty Centuries*, a classic study of Chinese agriculture, Wallace attempted to calculate "the most economical possible diet, "based on the minimum amount of land necessary to grow enough food for one person. With that in mind he began eating only corn, soy beans, cottonseed meal, linseed meal, and rutabagas. "It didn't work very well," said Wallace. "It was obviously short in vitamins." Another time he tried subsisting on nothing but strawberries and corn meal, until his mother ordered him to stop it.

With two fraternity brothers he tried to stay alive solely on oranges, to determine whether a light diet would improve their ability to study. And there was a diet consisting only of milk, based on a theory nobody ever understood. Once he gave up food altogether after reading a magazine article on fasting by Upton Sinclair. "I thought I'd try it out. I walked, I suppose, two or three miles a day and carried on my studies. It's amazing how much time you can pick up if you don't eat." After a week, however, he noticed he had developed "rather an abnormal state of mind" and began eating again. Sometimes these experiments crashed in small disaster, as when he appeared one day with splotches on his face. Did he have the measles or

"barber's itch," a fraternity brother asked. Wallace hesitated but eventually admitted he had been trying to live on an experimental feed being given to the college's cattle.

In the early summer of 1909, at the conclusion of his junior year in college, Young Henry Wallace began his career as a journalist, a calling he would follow for most of the next quarter of a century. That summer, at the urging of his father and grandfather, he set off alone on a three-month tour of the American West, from the dusty plains of the Texas Panhandle to the great agricultural valleys of California and the breathtaking beauty of western Colorado's Grand Valley. He traveled by train, automobile, bicycle, horseback and on foot, at each stop filing dispatches on the state of western agriculture for *Wallaces' Farmer*. He was paid by the inch, at the same rate as all *Wallaces' Farmer* correspondents, and earned enough to pay his college expenses during his senior year.

Soon after he returned to campus in the fall of his senior year, Henry A. Wallace came of age. His family took unusual pains to express its pride in him. Harry Wallace chartered a railroad car to bring his son and all members of the Hawkeye club and their dates to Des Moines, where the family marked Henry's twenty-first birthday with a formal dinner dance at a country club. Henry, a fraternity brother commented, was considered the "culmination of the Wallace intellect."

Eight months later Wallace graduated from Iowa State at the top of the college's



Back row, L-R, **Henry A.**, John, and Jim; middle row: May and Harry Wallace; front row: Ruth, Annabelle, and Mary.



agricultural division. His senior thesis, a forty-page treatise entitled *Relation between Live Stock Farming and the Fertility of the Soil*, was both a technical analysis and a call for progressive reform. Soil conservation was a problem of national proportions, he argued, and the federal government should step in to protect that vital national resource if individuals failed to meet their obligations. "We have our choice," he said, "between that and ruin."

Those were happy, heady days for the Wallaces. The family was prominent, its health good, its paper profitable. Starting in 1902, when the Wallaces retired the debt incurred in starting their journal, *Wallaces' Farmer* enjoyed almost two decades of rising growth and prosperity. By 1910, the year Young Henry graduated from college, his family's influence had reached new heights.

After leaving Ames, Young Henry did what came naturally for a Wallace. He joined *Wallaces' Farmer* as a full-time writer and editor and remained there as such for more than two decades. Only briefly did he entertain the idea of going to graduate school. Graduate school would only slow down the pace of his learning, especially his corn-breeding work, he told his father. It was an astute observation. The international renown he was to gain in several fields—genetics, statistics, economics—was almost entirely the result of self-education.

His first summer on the paper was devoted to a walking tour of Iowa, and he returned with the conclusion that Iowa farmland was overpriced. His father and grandfather agreed and began a noisy campaign to warn farmers about the evils of land speculation.

In the spring of 1913 Young Henry's good fortune grew better still. He met Ilo Browne at an evening picnic in Des Moines. Ilo had a round, pretty face, sparkling brown eyes, wavy hair, and a radiant smile. Something in her calm, sweet demeanor attracted Henry from the moment they met. He returned from the party and told his sister, "That's the girl I'd like to marry."

"Henry Wallace was on her trail every minute," said one of Ilo's friends. "He used to take Ilo driving in a dilapidated old car. Money never meant a thing to Henry, and his eccentricity didn't matter to Ilo." His general obliviousness to customary courtship practices had an endearing quality of its own. On one of their dates, Henry brought along his copy of *Farmers of Forty Centuries* so he and Ilo could discuss

Chinese agricultural practices.

"Ilo, don't you think you could do something about Henry's ties," one of her friends asked. To Ilo, however, what mattered were the "splendid qualities" she saw in him. His quiet strength, his dedication to God and family, his serious demeanor—these were qualities she thought her late father would have admired. She felt with Henry a sense of comfort and security. It seemed, she remarked years later, as if she had always known him.

He proposed marriage in his usual low-key manner, with a gesture that seemed odd to her friends and thrilling to Ilo. Knowing nothing about diamonds, Henry borrowed a bag of them from a trusting Des Moines jeweler. "Here," he said to Ilo, "pick one out." She slept fitfully that night, with the bag of diamonds under her pillow.

They were married in Des Moines on May 24, 1914, in a ceremony performed by Uncle Henry. The bride was described as regal and the groom as appropriately dazed. When they departed the church, Henry climbed into the car and closed the door, not realizing he had left his bride standing on the sidewalk, until his friends started razzing him.

They gave no thought to enjoying their newlywed days in leisure. In a house they rented on Des Moines's western edge, Henry and Ilo immediately began to plan an ambitious commercial farming venture. Henry had saved about \$2,000 during his four years at *Wallaces' Farmer*, but that was not enough to buy a farm, and Ilo's properties were too far away. So Ilo sold a Warren County farm and bought a forty-acre farm near Johnston, about six miles north of Des Moines. Harry Wallace purchased an adjoining forty-seven-acre tract and rented it to them. The farm they established combined two operations: seed corn production and dairying. Wallace's theory was that the dairy cows could eat fodder made from the corn they grew and at the same time supplement the modest wages he earned as a writer.

They nearly fell victim to their own energy. Within six months, Ilo was pregnant with their first child and trying to help run the dairying operation while Henry was working the equivalent of two full-time jobs. Together they arose in Des Moines at four-thirty and drove Henry's battered Winston to the farm to do the morning milking. While Henry went off to work at *Wallaces'*

*Farmer*, where he had been promoted to assistant editor, Ilo often drove the milk wagon along the route they established in the northern portions of Des Moines. In the late afternoon it was back to Johnston to do the evening milking, then back to Des Moines for a few hours' sleep.

Accustomed to hard work, Henry withstood the pace better than Ilo did, but the schedule began to take a toll on them both. Henry began losing weight, slowly going from 165 to 140 pounds, and often ran a low-grade fever in the afternoon. Ilo was exhausted, and eventually grew too sick to continue. A doctor diagnosed her illness as tuberculosis, the fear of which ran deep in the Wallaces. Ilo went to the Wallace family's vacation cabin, Maysmount, near Colorado Springs, Colorado, to recuperate.

The assembled family members responded to his wishes by adopting a written pledge—the "Wallace Family Covenant"—declaring their solemn intention to lead lives worthy of their patriarch. Henry Cantwell Wallace, the firstborn son, presented the covenant and signed it first. One by one the family members stepped forward to sign the scroll. May Broadhead Wallace. Their children: Henry, Annabelle, John, James, Mary, and Ruth. Harry's sisters and brothers and their husbands and wives and children.

"We know that his great desire was that in his descendants should be multiplied his power for good; that they should live worthily; that they should keep untarnished the family name which he so jealously guarded; that they should always and everywhere be men and women he could honor and respect; that they should carry on the work which he began."

Uncle Henry Wallace was bumped up a notch to the position of "founding editor," while Henry C. and Henry A. Wallace shared equal billing as the paper's "editors."

H.A., as most of his contemporaries now called the younger Wallace, did not have his father's interest in business or politics. But he was thoroughly a Wallace, sharing the family's religious devotion and sense of duty, its love of agriculture and liberal values. Moreover, H.A. gave to *Wallaces' Farmer* an intellectual shine unequalled by any farm journal in the nation. He could do amazing things with numbers—project the price of hogs a year distant, predict the fluctuations of land values—and there seemed to be nothing he did not know about plant dis-



## American Dreamer

ease or genetics or farm management.

"Our Henry," his father exclaimed, "has the best mind in the Wallace family for the past two hundred years."

The clouds of war notwithstanding, the Wallaces were enjoying days of peace and satisfaction. Harry gained national recognition and respect as an editor and farm leader. He had the time, money, and good health to enjoy the commonplace pursuits of a prosperous businessman: an evening sipping whiskey with friends around a poker table, a round of golf with a pinch of chewing tobacco tucked under his lip. He developed a fondness for horses and in early mornings could often be seen riding through Des Moines's streets and parks—"a solid chunk of a man" with red hair and eyebrows to match.

Harry's eldest son shared none of his recreational interests. H.A. disliked horses, despised golf, and loathed the very idea of whiskey. He enjoyed a growing young family, the quiet of his experimental corn plots, the solitary challenge of abstract statistical analysis.

But different as they were, father and son remained the closest of allies, warriors side by side, with the utmost confidence in each other. H.A. admired his father's high principles and unbending determination. "He was not a hasty or a showy man," Gifford Pinchot said of Harry Wallace.

The Selective Service Act, passed by Congress in May 1917, authorized the registration of all men between the ages of twenty-one and thirty (later expanded to forty-five). Henry A. Wallace registered for the draft on June 5, 1917, at age twenty-eight.

Clearly he was not eager to serve and could cite numerous reasons. He had a wife and young son who were dependent upon him. He was still deeply involved in his farming operation. And his father, devoting increasing time to national YMCA activities, was relying heavily on H.A. to edit *Wallaces' Farmer*. On the last day of 1917, Henry A. Wallace filled out a Selective Service questionnaire asking to be exempted from the draft on three separate grounds, including his occupation and family status. He did not claim, as some critics later charged, to be a pacifist. Nor did he seek an exemption on grounds of health, as some family members later believed. He had been ill in 1915 with what was later thought to undulant fever, but at the end of 1917 he was to all appearances a vigorous 145-pound twenty-

nine-year-old man.

In the end, Des Moines Secret Service Local Board No. 1 placed Wallace in Class 3-J—necessary assistant, associate, or hired manager of a necessary agricultural enterprise—where he remained throughout the war. Henry Agard Wallace thus never wore the uniform of his country.

"Less corn, More Clover, More Money," became H.A. Wallace's slogan. Week after week he told farmers they should take 10 percent of their land out of corn production and cover it with a nitrogen-building legume such as clover. The resulting drop in supply would increase prices and enrich both farmers and their land, he said. "After everything has been taken into account, the fact remains that we have far more corn than we need," he wrote. Few farmers took his words to heart, however. Farmers did what they thought was necessary to stay in business, and most of them thought that meant planting more corn.

H.A. tried another idea. If tariffs on imported goods were reduced or eliminated, he reasoned, manufacturers would be forced into real competition and the price of goods purchased by farmers would decline. He published figures showing that the cost of clothing, fuel, furniture, and other items was as much as 200 percent above 1913 levels, while the price of corn was 4 percent higher and the price of hogs 3 percent lower. He was no less critical of the price of labor. "The farmer's wage as measured by the prices of his crops are a third less than during the five-year period, 1911-1914," he wrote. "the working man's wage is from seventy-five to one hundred percent higher. . ."

By the early 1920s Wallace had coined his own term for the grain storage plan. He called it "the ever-normal granary." If any government shall ever do anything really worth while with our food problem," he wrote, "it will be by perfecting the plan tried

by the Chinese [two thousand] years ago; that is, by building warehouses and storing food in years of abundance and holding it until the years of scarcity."

Wallace's dream of an ever-normal granary would have to wait another fifteen years before realized. None of the ideas bubbling out of the young Iowa editor caught hold. The harsh realities of farm life, meanwhile, only grew worse.

Henry A. Wallace returned to his office and gravely spoke into his Dictaphone the words that would appear in the next edition of *Wallaces' Farmer*. "The fight for agricultural equality will go on; so will the battle for a stable price level, for controlled production, for better rural schools and churches, for larger income and higher standards of living for the work-

ing farmers, for the checking of speculation in farm lands, for the thousand and one things that are needed to make the sort of rural civilization he labored for and hoped to see. He died with his armor on in the fight for a cause which he loved."

Two weeks after Harry Wallace's death, H.A. Wallace strode to the polls and cast a quiet protest against the political party of his father and grandfather. The Republican Party was consumed by big money and big business, in Wallace's view.

President Calvin Coolidge was a man coldly indifferent to the agrarian cause. And the Democratic presidential candidate, the prominent lawyer John W. Davis, was no less a friend of Wall Street than Coolidge. H.A. opted for the third-party candidacy of Senator Robert La Follette, the "Little Giant of the West," who had spent a tempestuous lifetime battling for farmers and progressive causes.

It was a futile vote, and Wallace knew it. Coolidge won the election with 15.7 million votes, and outcome he attributed to

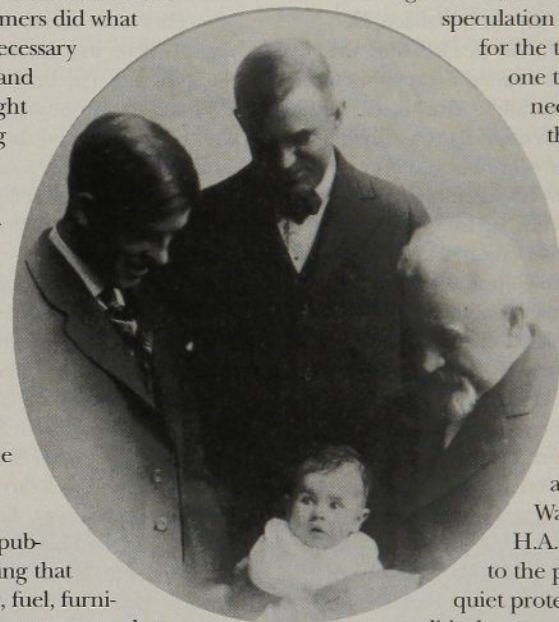

**4 generations of Wallaces; Henry is at left.**



"Divine Providence." Davis ran far back with 8.4 million votes. La Follette received 4.8 million votes and carried only his home state of Wisconsin.

Young Henry Wallace—thirty-six years old but still "Young Henry" to many Iowans—was now left to carry the family cause alone. The first order of business was to complete his father's unfinished book. In collaboration with Nils Olsen, a young Agriculture Department economist, H.A. wrote the final chapter of *Our Debt and Duty to the Farmer*. The waste and distress resulting from the agricultural depression have forcibly shown the need for a sound long-term policy for the development of our agriculture," H.A. wrote in his father's name.

To his friends and neighbors in Iowa, Wallace was both known and unknown. Know best was his name. Three generations of Wallaces had succeeded in linking the family name to the cause of agriculture. Henry A. Wallace, last in this line of remarkable men, was a willing and able heir to the family tradition.

But H.A. was a different sort of Wallace. He had neither the avuncular persona of his saintly grandfather nor the outgoing civic-mindedness of his father. Politics repelled him except as a vehicle for improving rural life. Organizations such as the YMCA and layman's Men and Religion Forward Movement, which deeply involved his father, held no attraction. His idea of a worthwhile activity was something like the Pow-Wow club, a discussion group he helped organize. Each month the two dozen or so club members gathered over dinner to hear one of them deliver a paper, which was expected to be controversial.

Wallace approached fatherhood with the seriousness and sense of duty he brought to everything in life. He arrived home punctually for dinner every evening, and began every meal with the same grace: "'Bless this food for our use and us for thy service, in Jesus' name, Amen.'"

Conversation at the table was expected to be intelligent and well mannered. Meals were usually prepared by a black housekeeper who lived with the family, but they were always served by his wife, Ilo. H.A. neither cooked nor carved.

As a father his chosen role was that of an instructor. He devised a board game to teach his children the basic principles of money and markets. Directly and indirectly he encouraged them to be attentive and

curious. On hikes through the woods he regularly stopped and asked them how to get back to the car. The two sons, in particular, were taught to share some of their father's intellectual interests. Henry B. was introduced to genetics through chicken breeding; Robert learned about statistics while helping his father punch data cards for a key-driven calculating machine. All of the children were expected to work in the half-acre garden behind the house, helping detassel, crossbreed, shell, and catalog their father's corn.

Like his grandfather, H.A. was a quiet, tolerant, rather preoccupied figure within his home. He was, without any question, the authority figure. "If he said 'no,' you knew it was no," remembered Jean. When discipline was needed, he sometimes warmed his hand on a hot radiator in preparation for a spanking, but the spanking itself never took place. Only H.B. recalled ever being actually paddled, an incident that resulted in tension between them that silently lingered for life. I never forgave him for that to the day he died," H.B. said long afterwards, "and don't today."

By and large, however, the Wallace house was contented one. H.A. and Ilo, while not "lovey dovey," appeared compatible and respectful. If no one saw them kiss, neither did anyone see them fight. There were sing-alongs around Ilo's piano on Sunday evenings and weekend jaunts in H.A. Winston's touring car. There were numerous woods to explore and plenty of animals with which to play. At various times the Wallaces had dogs, cats, chickens, a pig, rabbits, a fox, and a colony of white rats, which to the delight of the children escaped and produced a variety of spotted rodents by mating with wild rats. The children may not have understood Wallace's intellectual pursuits, but they knew he read avidly and remembered almost everything. When Bob came across a book of obscure facts entitled *Ask Me Another*, he was awed by his father's ability to answer every question.

They were much taken, also, by Wallace's great vigor. In contrast to Ilo, who seemed frail, and insisted on a daily afternoon nap, H.A. was robust and tireless. He suffered from hayfever and allergies, as did his sons—Bob was almost asthmatic—but never complained and was seldom bedridden. On one of the family's annual Thanksgiving visits to Ilo's brother in Indianola, the Winston became stuck in

mud behind a string of other cars. Although it was snowing and thirty degrees, H.A. got out, took off his shoes, and began pushing the cars in front. The result was a bad chill that sent H.A. to bed with a fever and tonsillitis. His oldest son remembered the episode vividly, because it was the first time he had ever seen his father in bed.

Wallace's attitude toward children, in fact, was much like his attitude toward adults. If they had something serious to say, he would give them total attention. If they were frivolous, he could be short and blunt. When twelve-year-old Si Casady Jr. built an ingenious little engine out of discarded brass tubes and a rusty steel wheel, powered by steam from his mother's pressure cooker, he was thrilled when Wallace came into the kitchen to witness the contraption.

There was another part of Henry Wallace, no less important and certainly no less serious, that was known to few and fully understood by nobody. This was Wallace the mystic, the prophet, the ardent seeker of cosmic truth. Throughout the 1920s Wallace was engaged upon a fantastic spiritual voyage, a quest for religious understanding that took him from the pews of mainstream Protestantism to the esoteric fringes of Eastern occultism.

Although he later spoke and wrote extensively about his religious views—perhaps in greater detail than any American political figure of his day—he said relatively little about his personal search for truth. Even members of his family caught only glimpses of it. Yet the importance of religion to him can hardly be overstated. To understand Henry A. Wallace, his fellow cabinet member Frances Perkins once commented, one had to understand his religion.

In his 1934 book, *Statesmanship and Religion*, Wallace wrote, "No great religion, whether it be Christianity, Judaism, Buddhism, Hinduism or Mohammedanism, can recognize ideals which set up a particular race or class as an object of religious worship. While admittedly there has been but little true Christianity in the world during the past five hundred years, yet it would seem that a follower of Christ least of all should recognize nationalism as the commander of his spiritual self. From the standpoint of true religion, it is singularly unfortunate that so many faiths, churches, and doctrines are confined by national boundaries and, therefore, take on national colorings. Any religion which recognizes above all the



## American Dreamer

fatherhood of God and the brotherhood of man must of necessity have grave questionings concerning those national enterprises where the deepest spiritual fervor is evoked for purely nationalistic, race, or class ends."

Wallace joined the Masons, another secret society rich with ritual but one with much closer ties to the American experience. George Washington, Benjamin Franklin, Theodore Roosevelt, and numerous other prominent men, including Wallace's own father, were active Masons. Wallace participated in both the Blue Lodge and the Scottish Rite branches of Masonry and received the Thirty-Second degree in November 1928. He stopped there—one step short of the Scottish Rite's highest rank—but maintained his affiliation with the Masons until the late 1940s, when he "demitted" from the Masonic lodges in both Des Moines and Washington, D.C.

Clearly, however, Wallace's spiritual search had taken him outside the American religious mainstream. While his spiritual curiosity was benign, he was to pay a great price for it when he became a public figure. Had he understood the cost of his "spiritual window-shopping," as one of his fiercest critics called it, he undoubtedly would have been unfazed.

He was a serious man earnestly embarked upon the most serious of undertakings. His whole being was defined by his spiritual quest. "Fundamentally," he wrote to a friend, "I am neither a corn breeder nor an editor but a searcher for methods of bringing the "inner light" to outward manifestation and raising outward manifestations to the inner light."

In early May 1926, a few days after Admiral Richard Byrd became the first man to fly an airplane over the North Pole, nine men quietly gathered at Des Moines' Grant Club. There, in the obscurity of a basement room, they did something of vastly greater consequences than the admiral's dramatic flight. They created a company unlike any in history: the first firm ever devoted to the development, production, and sale of hybrid corn. They called their creation the Hi-Bred Corn Company. Later it would be known around the world as Pioneer Hi-Bred.

The person who really made Pioneer Hi-Bred possible was not in attendance. Ilo Browne Wallace was home with the children. It was Ilo who provided funds for the Wallaces' fifty shares. To do that she used virtually all of the inheritance she received from her father's estate. The farmland near

Johnston, which would become Pioneer's research and corporate headquarters, also had its roots in Ilo's family inheritance.

For years Ilo had patiently put up with H.A.'s enthusiasm for corn. She had battled rats in the basement where he stored corn over the winter, and endured his frequent absences to attend scientific meetings and corn shows. The endless research that engrossed him, and the genetic theory that lay below it, were matters she understood but faintly. But of her total confidence in her husband's genius there was no doubt.

For her faith in her husband, Ilo Wallace was to be amply rewarded. At the time of her death in 1981, at age ninety-three, Ilo Wallace was a wealthy woman. That year Pioneer Hi-Bred recorded sales of \$478 million and earned a net profit of \$64.5 million.

In 1926, however, no one, including Henry and Ilo Wallace, foresaw the huge success that lay ahead. The company's early years were hardly auspicious. In its first year of operation, Pioneer harvested 1,000 bushels of seed corn and sold 650 of them, turning a profit of about \$30. The founders were well pleased. "We were in business—the largest hybrid seed corn company in the world," said Jim Wallace. H.A. was almost ecstatic. "I have watched and dreamed about this new method of corn breeding for so many years," he told the readers of *Wallaces' Farmer*, that I am becoming quite excited now that "I see the time of practical

application drawing near."

Without additional backing, John Wallace found it impossible to continue. "So, in 1932 we lost the paper," said H.A. Wallace. The journal reverted to Dante Pierce, son of the founder of the Iowa Homestead and principal holder of the Wallace's debt. Pierce asked Wallace to remain as editor, and suggested that the publication continue to be known as *Wallaces' Farmer*. Wallace agreed.

An era had ended. The Wallace family no longer owned any part of *Wallaces' Farmer*. All that remained was H.A. and the family name.

All manner of things inflamed his curiosity. He was convinced that white leghorns could be used to produce superior egg-laying chickens, and he scoured the nation to locate the proper inbreeds. He decided he wanted to grow *Valeriana Officinalis*, an herb used to produce sedatives and carminative drugs, and sought the help of Professor George Shull of Princeton to obtain some wild plants. He boosted the National Cornhusking Contest, a quasi-sporting event Wallace founded in 1922, which by the early 1930s was attracting tens of thousands of spectators to the annual championships. He grew interested in Gypsy music and wrote a Nebraska radio station to obtain more information about some songs he had heard. He touted the virtues of "a smart little Hungarian dog" called the Puli.

He corresponded widely on a vast array of topics. He mused about the raising of Khaki Campbell ducks, ruminated about wage-and-price cycles in Great Britain during the nineteenth century, scolded friends on the error of their ways. "If you will pardon my brutality, I would like to say that you have deliberately chosen to live in a dream world," he wrote an errant friend in Texas. He analyzed the characteristics of various farm organizations, pressed for American participation in the World Court, expounded on proper monetary policy during a depression.

When he wasn't opining on religion or politics, Wallace was acting as a sort of one-man extension service for readers who sought his advice on everything from how to grow walnuts to ways of stopping hogs from killing chickens. Typically his letters were one paragraph long and went straight to the point. "He would almost always bring home several books every night from the library," his son H.B. recalled. "They'd

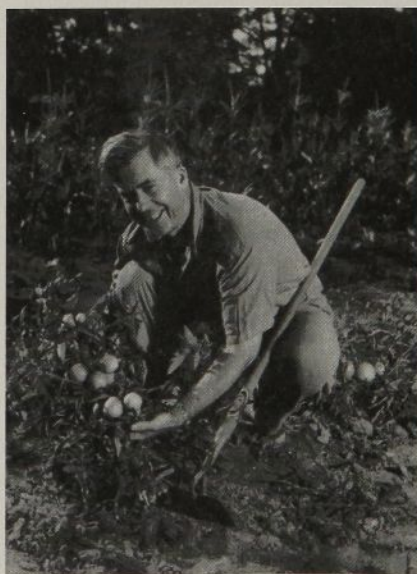

Even as Secretary of Agriculture, Wallace never strayed far from the soil, growing a Victory Garden at the Swiss delegation.





Wallace, left, as Secretary of Agriculture, in front of his the portrait painted of his father during his term as Secretary.

vary a lot in subject matter; he might be involved in psychology at one time and history at another time and physiology in another. . . I don't know how fast he read, but he certainly must have done a certain amount of speed reading, because he'd have too much to read in the time he had. He had an extraordinary memory."

Roosevelt's formal offer of a cabinet position finally reached Wallace on February 6, 1933. Wallace had just returned from speaking to mortgage bankers in Omaha, fighting his way back to Des Moines through a blinding blizzard, and was exhausted. He fell into bed without opening the letter.

"Before I leave on a ten-day fishing trip I am going to ask you to assume a task which is of the utmost importance to the whole Country," Roosevelt's message said. "I want to have the privilege of having you as a member of my official family in the post of Secretary of Agriculture." He asked Wallace to reply by radio to the yacht *Nourmahal*, via the Navy Department's communications office.

A day after accepting the cabinet post, Wallace quietly boarded a train bound for New York City. A sense of crisis stormed through the nation. As Wallace passed through Detroit for a brief visit with his sister, Annabelle, the governor of Michigan

was proclaiming an eight-day "bank holiday" to prevent a collapse of the state's financial institutions. But in New York, where Wallace met secretly with Roosevelt at his Sixty-fifth Street home, he found the president-elect full of sunny self-confidence. Roosevelt had just survived an assassination attempt in Miami but didn't even mention the incident to Wallace. He wanted to talk about ways of balancing the budget.

Wallace returned to Iowa with little to do but pack—and wait. Roosevelt did not reveal the appointment until February 26, a snowy Sunday in Hyde Park, when he invited reporters into his study after returning from church. There he announced the appointments of Wallace as agriculture secretary and James A. Farley as postmaster general.

He would remain on the masthead of *Wallaces' Farmer* as "editor on leave" for another thirteen years, but he was never to return. (The Pierce family eventually sold *Wallaces' Farmer* to

Capital Cities Communications as part of a package that included a radio station in Illinois. Ownership of the publication passed to the Walt Disney corporation with its purchase of Capital Cities. Disney subsequently sold the farm journal. *Wallaces Farmer*—absent the apostrophe after the Wallace family name—continues to be published in a monthly magazine format).

His first steps into the national area were a bit wobbly. The day before the inauguration Wallace paid a courtesy call on outgoing agriculture secretary Arthur M. Hyde, which turned into a fiasco. First Hyde forgot the names of some of the career civil servants who headed the department's bureaus when he was introducing the men to Wallace. That was followed by a blunt declaration from Wallace that "drastic adjustments" in the department were coming. The bureau chiefs, some of whom had been with the department long enough to remember Wallace as "Harry's boy," listened in stunned silence. "He was virtually telling them they were going to have their heads cut off," said Nils Olsen, head of the economic bureau.

Hyde volunteered no help to his successor, nor did Wallace think to ask. "We were very green," Ilo Wallace said later, "and knew nothing about the sort of arrangements that could be made, not even

that we could ask for a limousine from the Department of Agriculture." The result was a comedy of errors in which Wallace very nearly missed Roosevelt's inauguration altogether.

Inauguration Day, Saturday, March 4, began with a prayer service at St. John's Episcopal Church, across Lafayette Square from the White House. Only the Roosevelts, the cabinet members, their wives, and their grown children attended. Afterward, the new cabinet members milled about outside, some introducing themselves to others for the first time. The more experienced among them sped off in arranged transportation. Henry and Ilo Wallace found themselves alone on the street with Frances Perkins, the new secretary of labor, and her daughter, Susanna. "I suppose we're all going to the same place," Perkins said to Wallace. "You're Miss Perkins, aren't you?" Wallace asked. "And you're the Wallaces, I'm sure," she replied. They agreed to share a taxi to the Capitol.

Eventually they arrived on Capitol Hill, only to find themselves on the wrong side of the grounds. A policeman curtly rejected Wallace's plea that they be allowed to drive closer. "You should have gone some other way or come earlier. Look at the crowd!" They tried frantically to press their way through the assembled masses. "Will you let us through," Wallace begged. "Please. Kindly make way." It was slow going. Wallace concluded that their only hope of reaching the platform lay in blazing a new path.

"I hope you have your rubbers on," Wallace exclaimed to Perkins. With that the two secretary designates began racing uphill across the open lawn. At the platform they found their seats already filled. Finally they found a place to stand at the far edge. It was hardly a moment of grandeur for Wallace and Perkins. They could see nothing of the ceremony and heard only fragments of Roosevelt's famous address. "The one thing I caught at the time was his reference to casting money-changers out of the temple," Wallace recalled. He liked that. ■





## Striking Up a Friendship

When it comes to good buddies, Austin bowling alley mogul Jerry Ray, *Texas Christian '58*, has thrown a near-perfect game.

Three decades ago, Jerry Ray shook hands, and an Austin institution was born. Today, if you sit long enough at the Dart Bowl Steak House, Ray figures you'll eventually

see everyone in Austin—Willie Nelson, George W. Bush, Sandra Bullock, George Strait. A surprising statement, considering the décor here is early bowling alley. But listening to the pins tumble from the senior bowlers during lunch turns out to be a nice complement to the old booths, the pedestal tables, the 8-foot snake skin over the

### Collecting memories.

Jerry Ray's immense collection of bowling memorabilia includes what might be the world's largest and most valuable collection of bowling-themed beer steins, some of which are centuries old. Like his Dart Bowl office, the Ray home is filled with TCU memorabilia, much of which was given to him by friends. His collection includes a copy of the 1938 National Football Championship program and an original photo of his grandfather as the captain of the 1899 AddRan football team. He also collects gold coins, horned frogs and TCU artifacts. Most of his horned frog collection is now housed in the university's D.J. Kelly Alumni and Visitors Center.

bar and the homemade rolls. It's comfortable, like an old friend.

There are many who say the owner of the Dart Bowl himself is an institution of sorts in Austin, and around TCU alumni circles, too. He's Jerry with those smiling brown eyes to some, Mr. Ray with the deep, rumbling voice to others. But to most everyone else, he's just Jerry Ray, and the two rarely travel apart.

Adopted as an infant, Ray was the only child of James and Velma Ray. The boy grew up in Freeport watching his father come home from the chemical plant every night reeking from ethyl benzene. "I could never work as hard as my daddy did," he said. But Ray would come close.

Ray's grandparents, Lillie Peacock and James Joshua Ray met at AddRan College where J.J. was captain of the football team in 1899.

So it was natural when it came time for college that

Jerry went off to TCU. Jerry jokes he had the lowest GPA to ever escape TCU.

"My senior year, one professor told me grades weren't really important," he said. "Here I'd been bleeding to get out of school and then he goes and tells me grades didn't matter!"

After college, Ray operated a string of small bars in Fort Worth for a few years. At age 30, he met Betty Herring during a visit home.

"He was a piece of work," said Betty, his wife of 36 years. "I thought he was obnoxious and overbearing." But persistent. They married three months later, and Jerry Ray took his bride-to-be to Mexico for the ceremony.

"Do you know why?" Betty asked, laughing. "He was afraid of needles, and we didn't have to have a blood test in Mexico." It was ironic that years later he would win a battle with leukemia and overcome that fear.

In 1965, Jerry Ray began managing the Forest Park Lanes on University Drive. A year later, he placed an ad in the *Wall Street Journal* for a bowling business partner. Harry Peterson of Austin was one of 72 responses. The partnership would eventually own four alleys in Austin and become a major player in the community. After "officially" retiring in March, Ray turned the management of the business over to John Donovan '91 (RM), Peterson's grandson.

Always ambitious, Ray brought nationally televised bowling tournaments to Austin and opened his alleys for fund-raising efforts and for various civic groups. Despite his insistence that he doesn't





**Rays and sunshine.** Jerry Ray and his wife of 36 years, Betty, have retirement plans that include quality time with son King and his family—wife Lesli and daughter Kimber, 1, and grandsons Chase, 7, and Myles, 4, who are the sons of the Ray's deceased daughter, Kash.

deserve the honors, he's been recognized frequently by his bowling peers as well as for his community service to groups like Meals on Wheels, Austin Food Bank, American Heart Association, Leukemia Foundation, Helping Hands Home for Children and Rotary.

In 1983, he served on TCU's national alumni board, then as the group's president. He's been a member of the school's top philanthropic group, the Clark Society, since its inception.

"Next thing you know, you're on the Board of Trustees, and your friends can't believe it," he said, a chuckle rolling from his chest.

About 20 of those friends—all former fraternity brothers—showed up to applaud, though, when Ray was recognized by the Alumni Association as the 1999 Valuable Alumnus, including Fort Worth Mayor Ken Barr '64 and fellow trustee Luther King '62.

"On a scale of one to 10, Jerry is a 10," King said. "There's not a phony bone in his body. He's very consistent—with his work and with his friendships. Jerry is always there, very steady, a great person."

Now in the first few days of his golden years, Ray said

he's looking forward to time with family and friends. He and Betty plan to travel—a trip to Italy is on the books—and he's going to take up a new hobby.

"I fished once," he said, then explained that his friends presented him with a new fishing pole at his retirement party in the spring. "I won't take up golf, and some of these old geezers here want

me to go fishing with them."

When asked the secret to success, Jerry Ray didn't even pause. "Make friends and be lucky.... I've made a living doing that because I'm not very bright, let me tell you."

Many would argue, but when Jerry Ray's hook dips in the water in the days to come, you can be sure his friends will be at his side. ■

*This article originally appeared in the summer issue of TCU Magazine and is reprinted with permission.*

## Texas Delt Named Executive Director

**W**ill Hansen has been named executive director of the North Texas Exes at the University of North Texas in Denton. North Texas Exes, formerly called the North Texas Alumni Association, is an independent organization with more than 5,000 active members. The group supports and promotes the University by providing volunteer services and financial resources, cultivating ex-student relationships and recognizing outstanding current and ex-students for their achievements.

"I know that I speak for the entire alumni membership when I say how pleased I am that Will Hansen accepted the position of executive director," said Joe Torres, president of the North Texas Exes. "His enthusiasm is contagious, his ideas and objectives are on target with our strategic plan, and we anticipate a smooth transfer of leadership." Hansen, a native of Long Beach, Mississippi, most recently served as a Coordinator of Chapter Services and Student Alumni Association Advisor for the University of Southern Mississippi. Prior to that, he worked as an Admissions Counselor at William Carey College, where he is credited with increasing student enrollment by five percent in just one year. ■

## Jones Dies, Almost 100

Hugh E. Jones, *West Virginia '22, '99*, of Fairmont, West Virginia and Avon Park, Florida, died earlier this spring in his sleep. He was born November 29, 1900, in Mannington, a son of the late Molly and Edward C. Jones. He moved to Fairmont from Mannington in 1906 where he resided ever since. He graduated from Fairmont Senior High and WVU in engineering. After graduation he worked at Domestic Coke, followed by Jones Department Store. He founded Jones Fur Service where he was joined in partnership by his brother, Paul. They had plants in Fairmont and Greensboro, NC. The business is now managed by his grandson, Hugh N. Jones.

He was a long-time member of First Presbyterian Church of Fairmont, where he served as a trustee and taught Sunday School. He belonged to the Fairmont Rotary Club, served as president in 1949 and was a Paul Harris Fellow. He was a long-time pilot and one of the founders of the Fairmont Airport. He last took the controls of an airplane at age of 95. He was an avid golfer, bridge player and gardener. He was a member of the Fairmont Field Club. ■



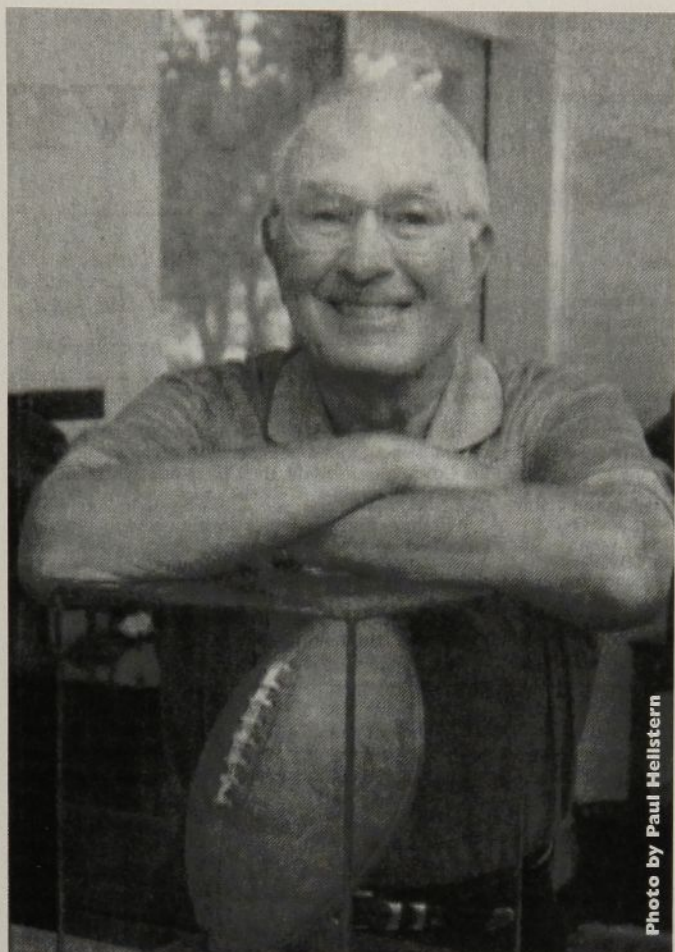

Photo by Paul Hellstern

**Former Oklahoma quarterback Claude Arnold shows off the game ball from the OU vs. Nebraska game in 1950.**

have been married for more than 49 years. They'll celebrate their 50th wedding anniversary in March.

football career got off to a rocky start, when he gave up his football scholarship as a homesick freshman in '42, then joined the service in '43. He played tailback for an Army Air Corps team, then returned to OU in '46.

Arnold was put back on football scholarship in '46 but was moved to a new position, quarterback, and he "pulled all the muscles in my legs" during summer drills. He gave up his football scholarship again but stayed in school at OU and played for championship intramural teams in '46 and '47.

Bud Wilkinson, who replaced Jim Tatum as OU's coach in '47, talked Arnold into returning to the football team in '48. He played behind Jack Mitchell in '48, when OU finished 10-1 with 10 straight wins, and Darrell Royal in '49, when OU finished 11-0 with a 21-game winning streak.

"I had to wait my turn," Arnold said, "and then I had to drop a course to keep from graduating, so I could play in the '50 season."

What a season it was, as the Sooners were 10-0 in the regular season and crowned national champions by The Associated Press.

Arnold, in his only season as a starting quarterback at any level of football, was brilliant. Twice, he threw three touchdown passes in a quarter and four in a half, against Kansas and Oklahoma A&M. Those school records stood for 49 years, until Josh Heupel broke them last year.

Arnold broke most of OU's passing records in 1950, including 1,048 yards in a season—the record had been 670—and 89 consecutive passes without an interception.

#### ■ We should be good parents.

Claude and Nancy raised two highly successful sons, Dr. Cody Arnold of Fort Worth, Texas, and Blake Arnold, who runs Arnold Oil Properties, the Oklahoma City company his father founded in 1956. Blake also was the 1972 Little All-City Offensive Player of the Year, after breaking most of the Casady passing records, later erased by Drew Mildren, another son of an ex-OU quarterback, Jack Mildren. We should be successful in class and in commerce. Arnold graduated from OU with a degree in industrial psychology, founded an oil company when he was 31, and he and Nancy live in Nichols Hills, alongside the ninth hole at Oklahoma City Golf and Country Club.

#### ■ We should serve and honor our country.

Arnold served in the U.S. Army Air Corps during World War II, from July 12, 1943, to Feb. 12, 1946. Claude Arnold has been all that and much more. In 1950, he was the starting quarterback for the Oklahoma Sooners' first national championship football team. That team was honored over the weekend at OU.

Arnold was a halfback, and a starter in 1941 at Okmulgee High. His college

shape. I don't want you to think I'm an invalid or anything. I'm fine."

He is, after all, part of what anchor/author Tom Brokaw has correctly called "The Greatest Generation." Americans in their 70s today, born in the Depression and winners of World War II, and who remain our finest examples of what we should be as a people.

#### ■ We should be good husbands and wives.

Claude and Nancy Arnold

*Former Sooner QB ponders past, present, future*

## Generation gapped

**C**laude Arnold knows he's been sleeping way too much the last five years.

In that time, the former Oklahoma quarterback had back surgery, prostate cancer surgery, shoulder surgery, cataract surgeries and, treatments for pre-cancerous spots on his skin and ongoing problems with an arthritic lower back.

"I've had a lot of injections to put me to sleep lately," said Arnold, who turned 76 on Nov. 1. "But I'm in good



He set an NCAA record by throwing only one interception in 114 passes in 1950. The lone interception, by Missouri in Norman, came on a pass Arnold was trying to throw away, into the end zone.

"I threw the pass into a stiff south wind, and it hung up there," Arnold said. "A Missouri guy right on the end line jumped up and caught it on the tips of his fingers. I had just blown that record on a pass that was thrown away." As an OU sophomore, eight of Arnold's 19 pass attempts were intercepted. He threw only two interceptions the next two seasons, in 136 attempts.

"As a sophomore and junior I threw the ball too hard," Arnold said. "By the time I was a senior, I was extremely careful about throwing it easier."

Arnold could run, too. Ask Colorado. In Boulder in 1950, the Buffaloes chose to concentrate on OU's sophomore halfback, Billy Vessels. So Arnold ran.

He kept the ball on the final five plays of one touchdown drive and ran eight times in a nine-play TD march. Overall, he carried 24 times for 132 yards and scored twice in a 27-18 win.

"That was a pretty good day for a guy who couldn't run," Arnold said.

Arnold might have had an even better day earlier that year, against Texas A&M, in "what is widely conceded to be the most thrilling football game ever played in Norman," wrote Harold Keith in "Forty-Seven Straight: The Wilkinson Era at Oklahoma."

OU's 22-game winning streak looked over, as A&M led 28-27 and was receiving a kick-

off with 3:36 left in the game. But OU got the ball back with 1:46 left.

"We've got 'em coach! We've got em!" Arnold told Wilkinson. Wilkinson later said, "I thought he was crazy." He wasn't.

Despite high winds on Owen Field, Arnold guided the Sooners 69 yards to a winning touchdown. He passed 30 yards to Vessels, then 11 yards to Tommy Gray, then 14 yards to Leon Heath, then 10 yards to Gray. Then Arnold, on first-and-goal from the Aggies' 4-yard line, pitched out to Heath for the game-winning touchdown.

"The people in the stands just sat there for 30 minutes," Arnold said. "They were cheering, but they were also just limp. People still talk to me about that game a lot."

The Sooners, with full-

back Heath the only starter back from their unbeaten 1949 team, "won on pride and poise," Arnold said. They were national champs because the 1950 rankings were finalized before the bowl games.

The '50 Sooners lost the Sugar Bowl 13-7 to Kentucky, coached by Bear Bryant. The Sooners, who had won 31 straight games, lost five fumbles.

"Bear Bryant devised a defense with cross-charging at the line of scrimmage," Arnold said. "That caused a lot of fumbles, with linemen there right in the middle of your handoff."

"We still should have won that game. But we didn't play our best."

This not only marks the 50th anniversary of OU's first national championship team, but the 50th consecutive season that Claude and Nancy

Arnold have had OU season tickets. Today they have six donor seats.

"I've missed one every now and then," Claude said. "And for a few years when I wasn't all that enthralled with OU football, I'd play a lot of golf on Saturdays."

Arnold thought John Blake was "a joke," and he didn't like Howard Schnellenberger's "attitude about Oklahoma." But he's a huge Bob Stoops fan.

"I'm just so tickled that we have coaches that we can be proud of these days," Arnold said. "I just think he's terrific, in every way. I just think he's a first-class guy, and I'll be very surprised if we don't return to our traditions." ■

*This article, by Reporter Bob Hersom originally appeared in The Sunday Oklahoman, and is reprinted with permission. © The Oklahoma Publishing Co. All rights reserved.*

## Delt Senators Up By One

Several months ago, Delaware Governor Tom Carper, *Ohio State '68*, officially began his campaign for the United States Senate, with a traditional three-county announcement tour. The campaign at the Overlook Pavilion at the Christina Riverfront in Wilmington, which has been a focus of revitalization efforts during Carper's tenure as governor. Later that day, Carper addressed supporters at the Modern Maturity Center in Dover, highlighting bi-partisan initiatives undertaken during his administration to extend healthcare coverage for children and prescription drug assistance for Delaware senior citizens. The last stop of the Governor's announcement tour featured Lewes Middle School, one of many schools in the state that has seen student test scores rise since the Governor launched his ambitious education accountability initiative.

Setting the tone for the coming campaign, Carper stated: "This election, like all elections, is about the future, not just about the past. It's about the challenges we face as a nation in the 21st Century. And, it's about who is best prepared to provide the leadership that is needed to keep Delaware, and America moving forward." Voters rewarded Carper's aggressive campaign for the U.S. Senate on Election Day, electing him over five-term incumbent Bill Roth. Carper won 56 percent to Roth's 44 percent with all election districts reporting. Delaware now will have two Democrats in the Senate—Carper and Joe Biden—for the first time since 1942. Carper's victory extends his string of statewide wins to 11. He has never lost a statewide election in a career that began in 1976. Roth's loss likely ends his 34-year career. The race matched popular politicians in a state long reluctant to oust incumbents. The two spent about \$6 million in the costliest race in state history. Polls had called it a dead heat. Carper, 53, a Democrat, ran a hard-hitting campaign long on personal appearances and energy. Roth, 79, a Republican, ran a media-heavy campaign stressing his seniority and chairmanship of the Senate Finance Committee. ■





## Alumni News

**Berlin, Marc S.,** *American* '92, has joined Health Plus as a Provider Relations Associate. Health Plus is a medical HMO affiliated with Lutheran Medical Center in Brooklyn, NY. He is also trying to start a disability/social support group in the Greater New York area.

**Browning, Stephen,** *Arizona* '73, was promoted to Regional Vice President for the American Cancer Society's Border Region in San Diego.

**Corsini, Andrew,** *Illinois* '86, was admitted into the partnership of the U.S. firm of KPMG. Based in the firm's Chicago office, Corsini's practice focuses on real estate, hospitality and construction companies. KPMG International's member firms have more than 103,000 professionals, including 7,000 partners, in 159 countries.

**Danneman, Jody B.,** *Emory* '88, president and senior producer for Atlanta-based ImageArts returned as the official producers for the prestigious Peabody Awards. The Peabody Awards, administered by the University of Georgia's Grady College of Journalism and Mass Communication and in its sixtieth year, are considered the most sought-after honor in the broadcast industry.

**Gold, David L.,** *George Washington* '85, became founding partner and managing director of Centre Pacific, LLC, an investment management firm based in Los Angeles. The year-old firm comprises former investment managers from Transamerica Corp. Centre Pacific focuses on the structuring and management of leveraged high-yield bond and loan funds. The firm is sponsored by Centre Partners Management, a private equity group located in New York City.

**Hepner, James,** *Iowa* '55, who has served as Washington University's Director of the Medical School's Health Administration Program, became Professor Emeritus in July. He is currently Physician Executive Liaison at Sarasota Memorial Health Care System in Florida, where he conducts management, finance and leadership courses for the physicians.

**Guerin, Sean,** *Florida State* '92, found the Fraternity is driving his business success. Founding Ft. Lauderdale-based United Toners and Copiers, he convinced Delt Charlie Alvarez, *Florida State* '89, to leave his \$2 billion public company to come and be the firm's president/CEO. The business continues to do well.

**Howell, Frank,** *Arizona* '62, artist and owner of Mud in Your Eye Pottery in Bellingham, WA, opened a second store in Kirkland on Seattle's East side. MIYE is the largest retailer of functional pottery in the Northwest. Frank was recently selected for inclusion in the 2001 edition of *Who's Who in the World*. His work can be seen at [www.mudinyoureyepottery.com](http://www.mudinyoureyepottery.com)

**Kelly, Carlos,** *Florida State* '93, an attorney with the Fort Myers law firm, Henderson Franklin Starnes & Holt, took the oath of office as a representative for the Twentieth Judicial Circuit to the Young Lawyers Division of The Florida Bar's Board of Governors. The Board of Governors manages the Young Lawyers Division, and oversees its efforts to serve the public.

**Klevay, Leslie, M.,** *Wisconsin* '56, was appointed to Expert Committee on Bioavailability and Nutrient Absorption at the U.S. Pharmacopeial Convention. This committee provides

authoritative information on efficacy and usefulness of botanical products and other dietary supplements. He is co-editor, with John Bogden, of the recently published *Clinical Nutrition of the Essential Trace Elements and Minerals*.

**Liggett, Troy D.,** *Ball State* '87, joined the Indianapolis law firm of Ice Miller as a Government Service Specialist. He focuses on legislative lobbying at the Indiana General Assembly, and state regulatory and procurement assistance for the firm's clients. With 220 lawyers and 40 paraprofessionals, Ice Miller is the largest law firm in Indianapolis.

**Nowak, Arthur,** *Washington & Jefferson* '54, has been honored by the University of Iowa through the creation of the Arthur Nowak Visiting Professorship. The Professorship will bring top scholars to the UI College of Dentistry, where they will instruct graduate students and present continuing education courses for practicing dentists. The first scholar will arrive next spring. Nowak, a professor of pediatric dentistry and pediatrics, spent much of his career emphasizing the importance of dental care for young children and patients with special needs.

**Polaszek, Christopher S.,** *Florida State* '92, joined the Tampa office Holland & Knight LLP as an associate. He practices in the firm's securities litigation and arbitration department and is involved in the Suncoast Children's Dream Fund non-profit organization.

**Reuter, J. Vincent,** *North Dakota* '41, passed away earlier this year and left one-fourth of his estate to the Fraternity. A member of Delta Xi Chapter's first pledge class in

1935, he was a successful pharmaceutical salesman and came back to the chapter regularly throughout his life.

**Stuart, John T., III,** *Texas* '58, was promoted to Senior Executive Vice President and Chief Lending Officer of Dallas-based Guaranty Bank, overseeing all of the bank's lending activities including real estate lending, corporate finance, capital markets and private banking. Since Stuart joined the bank in 1990, Guaranty has become one of the most active real estate construction lenders in the nation, providing more than \$18 billion dollars to commercial and residential developers throughout the country. The University of Texas recently recognized Stuart as a Distinguished Alumnus.

**Ward, Rob,** *California* '62, president and chief executive of Phoenix mall developer Westcor, was named chairman of the International Council of Shopping Centers' board. With 38,000 members in 70 countries, ICSC is a major trade group for the shopping center industry.

**Warren, Bradford L.** *Indiana* '70, an Indianapolis-based attorney, was included in the 11th edition of *Marquis Who's Who in American Law* and selected for inclusion in the 2001 edition of *Marquis Who's Who in America*.

**Zimmerman, Monti,** *Wyoming* '84, was promoted to Lt. Colonel in the U.S. Army Reserve and reassigned to the 321st Civil Affairs Brigade as a Dislocated Civilian (Refugee) Officer. He lives with his wife and daughter in El Paso, TX, where he also serves as a Deportation Officer in the U.S. Immigration and Naturalization Service.



## FOOTBALL

As the 2000 National Football League season nears the halfway point, eight Deltas have seen action, led by two-time Pro Bowler **John Lynch**, *Stanford '93*, of the Tampa Bay Buccaneers. Just before the season began, the 1999 All-NFL first team player signed a five-year \$24 million contract extension, making him the NFL's highest-paid safety. He was also chosen by teammates as the team's defensive captain and called it "the proudest moment of my NFL career."

Oakland Raiders starting fullback **Jon Ritchie**, *Stanford '98*, played four games before undergoing an appendectomy in late September. He returned to action the next month. Starting at defensive tackle for Tennessee Titans was **Jason Fisk**, *Stanford '95*. After being released by the Chicago Bears at the end of training camp, tight end **Ryan Wetnight**, *Stanford '93*, signed with the Green Bay Packers in early October.

Other Delt NFL players include Minnesota Vikings offensive guard **Brad Badger**, *Stanford '97*, St. Louis Rams offensive guard **Pete Swanson**, *Stanford '97*, Oakland Raiders offensive guard **Nathan Parks**, *Stanford '97*, and Washington Redskins quarterback **Todd Husak**, *Stanford '00*. Going on injured reserve status during training camp was San Francisco 49ers center **Chris Dalman**, *Stanford '93*, who collided with a teammate in practice August 9 and suffered a herniated disk in his neck. After going to the Vikings camp, offensive tackle **Seth Dittman**, *Stanford '95*, rejoined the Hamilton Tiger-

Cats of the Canadian Football League, where he played the last two seasons.

The ABC Sports College Football All-Time All-American Team was announced several months ago via a coffee table-sized hardback book. The players honored were chosen by 29 former and current ABC sportscasters, including **Bill Fleming**, *Michigan '49*. Selected as first team quarterback on the team was **John Elway**, *Stanford '83*, while **Jim Plunkett**, *Stanford '71*, was named as second team QB. John was also named as the quarterback on the Pro Football Hall of Fame 1990's All-Decade Team.

Seeing action on college gridirons this fall are a number of Delt undergraduate standouts. Leading the Miami Redhawks in receptions (39 for 481 yards) after the first seven contests was wide receiver **Ty Buxton**. Starting in the Purdue defensive line after missing the first two games was tackle **Brent Botts**. Also returning as a starter after missing the first few games with an injury was Stanford tight end **Russell Stewart**. Quarterback **Gavin Hoffman** of Pennsylvania (initiated at Northwestern) was Ivy League Co-Offensive Player of the Week after completing 25 of 30 for 336 yards and four touchdowns versus Dartmouth. In the next issue, we will provide a complete look at Delt fall sports athletes and urge all chapters to send us the names of their players.

## BASEBALL

Hampered by bad relief pitching, poor defense and lack of run support, **Mike**

**Mussina**, *Stanford '91*, ended what was his final season in a Baltimore Orioles uniform with an 11-15 record, and inked a \$80 million deal with the New York Yankees. He still led the American League in innings pitched (237.2) and ranked third in strikeouts (210) and earned run average (3.79). Another Delt pitcher who did well despite his club's losing record was Texas Rangers hurler **Rick Helling**, *Stanford '94*, who posted a 16-13 record, 146 strikeouts and 4.88 ERA. He led the AL in pitches thrown for the second straight season.

Despite not hitting as well as the previous season, outfielder **Shawn Green**, *Stanford '95*, proved to be a solid and steady performer in his first year with the Los Angeles Dodgers. He just missed a third straight 100 RBI season, finishing with 99 to go along with his 98 runs scored, 44 doubles, 24 homers, 24 stolen bases and .269 average. Infielder **Ed Sprague**, *Stanford '89*, split his tenth big league season between the San Diego Padres and Boston Red Sox. His combined totals showed a .242 average, 12 home runs and 36 runs batted in.

Enjoying his best major league year was first baseman-outfielder **Dave McCarty**, *Stanford '92*, of the Kansas City Royals. The team's top pinch hitter (.391 on 9 of 23), he played in 103 games and batted .278 with 12 homers and 53 RBI. Making his big league debut was first baseman-outfielder **Dusty Allen**, *Stanford '96*, who played for the San Diego Padres and Detroit Tigers. Other Deltas seeing big league

action during 2000 were pitcher **Stan Spencer**, *Stanford '91*, of the San Diego Padres; pitcher **Andrew Lorraine**, *Stanford '94*, who played for the Chicago Cubs and Cleveland Indians; and catcher **A.J. Hinch**, *Stanford '96*, who was with the Oakland A's during the last month of the season.

Not making it to the majors but carried on their team's 40 man rosters were Cardinals farmhand **Chad Hutchinson**, *Stanford '99*, who pitched for Memphis of the American Association and Arkansas of the Texas League; Indians farmhand **J.D. Brammer**, *Stanford '96*, who pitched for Buffalo of the American Association and Akron of the Eastern League; and Padres farmhand **Jason Middlebrook**, *Stanford '97*, who pitched for Las Vegas of the Pacific Coast League and Mobile of the Southern League. Following the season, the New York Mets claimed Middlebrook on waivers and added him to its 40 man roster.

Other Deltas in the high minors were **Greg Mix**, *Stanford '93*, who pitched in 38 games for the Indianapolis Triple A World Series champions; pitcher **Willie Adams**, *Stanford '94*, of the Pawtucket American Association club; infielder **Jed Hansen**, *Stanford '95*, who was with three Triple A clubs (Las Vegas, Norfolk, Louisville); third baseman **Brian Dallimore**, *Stanford '96*, who hit .271 for El Paso and Round Rock of the Texas League; and second baseman **Joe Kilburg**, *Stanford '97*, who saw brief action with Akron of the Eastern League.

## OLYMPICS

Three Deltas were very (cont.)



## Entertainment Update

involved in the summer Olympic Games in Sydney, Australia. Playing for the United States tennis team was pro **Todd Martin**, *Northwestern* '92, who reached the quarter-finals of the U.S. Open in early September before going to Sydney. Broadcasters **Pat O'Brien**, *South Dakota* '70, and **Craig Sager**, *Northwestern* '77, also were in Sydney with O'Brien serving as CNBC host and Sager covering mens and womens basketball.

### BASKETBALL

**Jim Stack**, *Northwestern* '79, joined the Indiana Pacers as an assistant coach after four seasons as assistant vice president of basketball operations for the Chicago Bulls. He previously served the Bulls for eight seasons as a college and professional advance scout.

### HONORS AND AWARDS

Chosen for the class of 2000 Stanford University Athletic Hall of Fame were former All-American football players **Gordon King**, *Stanford* '78, and **Ken Rose**, *Stanford* '50. Both were among 13 athletes honored by the school at an induction dinner on October 26 and during halftime of the October 27 Stanford-Washington game. The Lawrence University Athletic Hall of Fame inducted **Dick Gast**, *Lawrence* '55, on October 14. He earned 12 letters and was a four-year starter in football, four-year starter in tennis and three-year starter in basketball.

**Drew Carey**, *Kent State* '79, and his business partner, producer Bruce Halford, are planning a pilot for NBC which is an expansion of his annual *Drew Carey Show* live episode. The proposed new show, which would have a different cast and feature an occasional guest appearance by Carey, will be considered by NBC for a fall 2001 time slot. In the meantime, he continues to pull double duty on his two current ABC hit shows. During the new TV season, *The Drew Carey Show* will again feature an annual dance number, a live telecast and the error-filled April Fool's Day episode.

**Leon Carrere**, *Southern California* '57, is film editor of two upcoming films, *NewsBreak* and *Fear Runs Silent*.

**Chip Chinery**, *Miami* '86, had brief roles in two recent popular theatrical movies, *Coyote Ugly* and *Space Cowboys*, in addition to his commercial and TV guest appearances.

**Bill Fagerbakke**, *Idaho* '79, performed several voice over roles recently, including the upcoming *Lady and the Tramp II: Scamp's Adventure* and *SpongeBob SquarePants*. He has also appeared in films *Hercules: Zero to Hero*, *The Ultimate Christmas Present* and *Hayley Wagner, Star*. Bill has also been on TV series *Oz* and *Roughnecks: The Starship Troopers Chronicles*.

**Dave Hackel**, *Ohio* '71, has seen his *Becker* TV show (starring Ted Danson) continue to gain viewers in its third sea-

son on CBS. As executive producer and creator, he is proud that *Becker* consistently is ranked in the top 20 and has pulled in more viewers than its flashier time-slot competitor, *Ally McBeal*.

**David Ladd**, *Southern California* '68, is co-producer of two films scheduled for release in 2001: *Godspeed*, *Lawrence Mann* and *Hart's War*. His daughter, Jordan Ladd, is also doing film and TV work.

**Jim Lemley**, *Idaho* '88, served as a co-producer of last spring's successful TV movie *The Three Stooges* and continues as Vice President of Production for Mel Gibson's Icon Productions.

**Ben Loggins**, *Texas Tech* '73, was the stunt coordinator for *Boys Don't Cry*, which earned Hilary Swank an Oscar for her performance.

**James Marsden**, *Oklahoma State* '94, followed up his role as Cyclops/Scott Summers in the highly successful *X-Men* film by marrying actress Lisa Linde on July 22. His next two films planned for next year are *Ocean Warrior* and *Sugar & Spice*.

**Bill MacAtee**, *Southwest Texas State* '77, continues as a sports commentator for two different networks. He was part of the PGA championship coverage by CBS then appeared on US Open tennis championship telecasts for both CBS and the USA Network.

**Pat O'Brien**, *South Dakota* '70, took a leave of absence from

his co-host role on Access Hollywood to serve as CNBC studio host for the Olympic Games in Sydney, Australia. During his stay in Sydney, he rose at 4 a.m., was in the studio by 5 a.m. then hosted a daily four-hour show from 8 a.m. to noon. His afternoons and evenings were spent at the various events to gather information for the next day's telecast.

**Craig Sager**, *Northwestern* '77, hosted Turner Broadcasting Network's amateur sports series U.S. Olympic Gold before going to Sydney to cover men's and women's basketball games during the Olympics.

**David Schwimmer**, *Northwestern* '88, is back in his role as Ross Geller on NBC's top-rated sitcom *Friends* for the seventh season. His other recent projects include film *Picking Up the Pieces* (now out on video) and 2001 TV miniseries *Band of Brothers*.





## **From the Chairman:**

It is easy to write a report that speaks for itself—or is it?

Were the headline “Best Year Ever For Annual Fund,” that would have been misleading. In fact, the real headline should be “Best Year Ever in Fund-raising,” but that is also not the real story.

The real story is that we had the best year ever in terms of being able to support the unique and important programs that the Fraternity provides to our undergraduates. Delts are committed to lives of excellence and nothing demonstrated that better than what happened in the year just concluded on July 31, 2000.

We use our Annual Fund proceeds to provide the resources to operate the Foundation Central Office and to service the alumni of Delta Tau Delta. Last year, we raised \$464,433 for that purpose. With that money, we maintain the records, do the accounting and management of the endowment of the Foundation and of the many chapter endowment funds, assist with the training of alumni mentors for our chapters, underwrite scholarships and then add any excess to the amount that is granted to the Fraternity.

At the Karnea, Ken File was able to announce that the \$7.5 million Building on Excellence campaign concluded with \$9.4+ million donated or pledged! The objective of the campaign was to endow five Leadership Academies and the entire Delts Talking About Alcohol (DTAA) effort, our acclaimed alcohol abuse program. We will now be able to do that and have seed money for additional initiatives that will enrich the lives and brotherhood of our undergraduates.

Our grant from Foundation funds to the Fraternity supports approximately half the cost of the chapter consultants, those roving professors of leadership and academics, leadership and educational programs for the Karnea and Division conferences, DTAA and the Leadership Academies.

So, we really did not raise money in the past year. We just met our commitment to remember those who follow. And here is the report of how all of you did that.

Fraternally,

Norval Stephens





## Bethany Society

The Bethany Society is a category of recognition launched at the 1998 Karnea in Kansas City, specifically for the "Building On Excellence" campaign.

It recognizes a donor's lifetime giving and encourages major cash gifts of over \$25,000. To be a member of the Bethany Society, one must have pledged or given over \$25,000 as a part of a current or previous campaign or made an estate gift in excess of \$100,000.

Recipients receive a Bethany Society blazer with the Fraternity's Coat of Arms. The blazers are presented only at Karneas or at other major alumni events. The blazers were purchased by Chairman Norval Stephens. It was his way of saying thank you to the many alumni who have brought the Foundation to its current status as well as those who are helping us write the next chapter in the Foundation's story of support for Delta Tau Delta.

W.Walker Alexander III	John E. Greenleaf	Edward T. Peeples
William G. Alhouse	Henry E. Haller, Jr.	Ward L. Quaal
Laurence M. Altenburg II	Kent R. Hance	Alan E. Riedel
Charles E. Bancroft	John P. Harbin	Keith L. Roberts
Richards D. Barger	Edwin L. Heminger	David C. Robertson
W. Marston Becker	Jeffery L. Henning	Travis O. Rockey
Arnold Berg	W. James Host	Charles E. Safris
Larry J. Bingham	David B. Hughes	Stephen W. Sanger
Eldon L. Boisseau	Hal L. Kalousek	John W. Shawver II
James H. Bowersox	Kirby K. Kaysen	Wayne A. Sinclair
Carl R. Brantley	William L. Knapp	Adam I. Skolnik
*Dennis A. Brawford	Gerald A. Kolschowsky	Gilbert D. Standley
Tyrone M. Bridges	Wilfred R. Konneker	C. Richard Stark, Jr.
John A. Brock	George E. Kratt	Keith J. Steiner
O.S. "Buck" Bruner, Jr.	Donald G. Kress	Norval B. Stephens, Jr.
Thomas F. Calhoun II	Ronald O. Kruse	George W. Stewart IV
Girard N. Campbell	Laurence W. Lane, Jr.	Frederick S. Strain
Robert F. Charles, Jr.	Robert B. Lewis	Perry R. Swanson
James E. Cheatham, Jr.	George P. Loomis	Robert C. Thomas
Brent M. Coan	Harry T. Martindale	James E. Thompson
Whitfield J. Collins	Marno M. McDermott, Jr.	William E. Thompson
Frank G. Curl	Louis K. McLinden	Monroe E. Trout
Jody B. Danneman	Monte M. Miller	W. Randle Truog
Bruce N. Duff	Paul G. Miller	Timothy H. Ubben
Richard H. Englehart	A. J. "Bud" Murphy, Jr.	Myron E. Ullman III
Robert C. Ferris	David L. Nagel	Keith J. Vegors, Jr.
George A. Fisher, Jr.	Wade L. Neal	Judge Verity
John W. Fisher	John W. Nichols	Calvin W. Vogel
R. Stevens Gilley	Lowell L. Novy	Lewis J. Whitney, Jr.
John W. Gleeson	I. H. "Ted" Pace	A. Carter Wilmot
David W. Grainger	Thomas L. Parker	W. Wayne Wittenberger

## Corporate Matching Gifts

Many corporations, large and small, afford Delts the opportunity through matching gift programs to double or triple their gifts to the Foundation. Below is a directory of corporations that have matched gifts to the Delt Foundation. If you are uncertain as to whether your company will match your gift to the Fraternity Foundation, a call to your personnel office should clarify this matter very quickly.

Abbott Laboratories	MMI Companies, Inc.
Albany International Corporation	Management Consultants
AlliedSignal Foundation	(CSC Index, Inc.)
Aon Foundation	Massachusetts Mutual Life
ARCO Foundation, Inc.	McDonald's Corporation
The Argyle Foundation	Microsoft Corporation
Ayres Foundation, Inc.	Monsanto Fund
Berwind Corporation	New York Life Insurance Company
BOC Group, Inc.	Outboard Marine Corporation
BP America, Inc.	Owens-Illinois, Inc.
BP Exploration & Oil, Inc.	PQ Corporation
The Beefeater Foundation	J.C. Penney Company, Inc.
L.M. Berry and Company	PepsiCo Foundation
Black & Decker Corporation	Pfizer, Inc.
CPC International, Inc.	Philip Morris Companies, Inc.
Cellular One	Quaker Oats Foundation
Champion International	Rockwell Intl Corporation Trust
Corporation	Safeco Properties, Inc.
Chemical Bank	The St. Paul Companies
Chesborough-Pond's Foundation	Salomon Foundation, Inc.
Chubb & Son, Inc.	Sea-Land Employees Good
Citicorp/Citibank	Government Fund
Coca Cola Company	Security Pacific Foundation
The Columbus Foundation	South Central Bell
Computer Associates International, Inc.	The Spectrum Group
Cooper Industries, Inc.	Spring Street Foundation
Cowen & Company Institutional	Square D Foundation
Services	Stone & Webster, Inc.
Cray Research Foundation	Tap Pharmaceuticals
Crestar Financial Corporation	Transamerica Foundation
Dain Rauscher	U.S. West Foundation
The Dexter Corporation	Union Pacific Corporation
Digital Equipment Corporation	Union Bank of Colorado, Inc.
El Adobe Corporation	United Technologies
Emerson Electric	UniTEQ
Enron Corporation	The UPS Foundation
The Equitable Foundation	The Vanguard Group, Inc.
The Gap Foundation	Waste Management
General Re Corporation	Xerox Foundation
Hewitt Associates	
Illinois Bell	
Johnson Controls	
Kansas City Southern Industries, Inc.	
W.W. Kellogg Foundation	
Kerr-McGee Corporation	
Kimberly-Clark Foundation	
Karl Kirchessner Foundation	
Leo Burnett Company, Inc.	





## Order of The C—

Membership in the Order of The C— is by invitation only. Members of the Order of The C— provided gifts to the Foundation to help do the cultivation work for major gifts and planned gifts. Their goal was to raise \$100,000 for Foundation operations. This resulted in \$3.6 million in planned gifts and major gifts being produced during the year. If you are interested in becoming a member of the Order of The C— there are still membership openings left for the 2000-01 year. Write Ken File, Executive Vice President of the Delt Foundation, or call him at 317.818.3050, for more information.

Sincere thanks to the following:

* Robert W. Archer I.I.T. '60	* Merlin E. Dewing North Dakota '56	Gerald A. Kolschowsky Iowa State '61
* Richards D. Barger Indiana '50	Peter S. Dyer Washington '58	* Donald G. Kress Lafayette '58
W. Marston Becker West Virginia '74	Michael C. Edwards Indiana '84	* Blaine H. Loudin Cincinnati '52
Arnold Berg Indiana '32	* Richard H. Englehart Indiana '47	Ron P. Mafrige Sam Houston State '60
* Murray M. Blackwelder Baker '69	* John W. Fisher Tennessee '38	William M. Mayhall Miami '69
James H. Bowersox USC '51	* W. Robert Goldman, Jr. Friend of the Foundation	Henry A. Mentz, Jr. Tulane '41
* Alan G. Brackett Tulane '82	Roy O. Gromme Wisconsin '57	A.J. "Bud" Murphy, Jr. Penn State '38
Carl R. Brantley Georgia Southern '75	Claude R. Hammonds, Jr. Miami '51	* Wade L. Neal Purdue '43
Dennis A. Brawford Washington '61	* Edwin L. Heminger Ohio Wesleyan '48	* Thomas L. Parker Ohio State '43
Robert W. Buchanan USC '50	Orland K. Johnson, Jr. Lawrence '52	* G. Michael Perros Kentucky '80
Anthony C. Caputo Arizona '89	* Rory R. Jones Idaho '77	Bruce L. Peterson Wisconsin- Milwaukee '75
* Robert F. Charles, Jr. Wabash '59	Hal L. Kalousek Kansas State '44	* Ward L. Quaal Michigan '41
James F. Chavers Auburn '66	Kenneth J. Kies Ohio '74	Travis O. Rockey Florida '73
Jody B. Danneman Georgia '88	Donald D. Kindler Ohio State '55	* Robert E. Roush, Jr. Sam Houston State '64

James B. Russell  
Purdue '75

\* Charles E. Safris  
Iowa State '63

\* James A. Sanderson  
Dartmouth '55

\* Wayne A. Sinclair  
West Virginia '68

Richard L. Smith  
Tennessee '49

Rupert D. Starr  
Ohio '46

\* Keith J. Steiner  
Allegheny '73

\* Norval B. Stephens, Jr.  
DePauw '51

\* P. Richard Swanson  
Pittsburgh '55

\* Jidge Verity  
Oklahoma '70

\* A. Carter Wilmot  
Miami '50

*\*Indicates 4th year  
members in Order of  
The C—*

## The Heritage Society

The Foundation, through the Heritage Society, recognizes those loyal Delt who have included the Foundation in their estate planning. These Delt who have provided for future generations of young Delt through their gifts of life insurance, bequests, and unitrusts. We are proud to list the following Delt who are members of The Heritage Society. If you have included the Foundation in your estate planning but have not notified Foundation staff, please let them know so your name can be listed in The Heritage Society.

W. Walker Alexander III	Paul G. Miller
William G. Alhouse	Robert G. Moore, Jr.
Laurence M. Altenburg II	Robert A. Morley
Charles E. Bancroft	Albert J. Murphy, Jr.
Richards D. Barger	N. Sidney Nyhus
James H. Bowersox	Irvin H. Pace
D. Scott Brennan	John G. Olin
Tyrone M. Bridges	Thomas L. Parker
Mark R. Brown	Edward T. Peeples
Eugene M. Busche	Joseph H. Peters
Steven W. Chandler	Craig L. Phillips
James L. Conley	George S. Reppas
Keith L. Cook	Travis O. Rockey
Charles E. Cruse	Thomas B. Romine, Jr.
Frank G. Curl	Charles W. Rossier
Stephen L. Epps	Robert E. Roush, Jr.
Gregory D. Fahlman	Charles E. Safris
George A. Fisher, Jr.	Thomas S. Sharp
John W. Fisher	Wayne A. Sinclair
James E. Goertz	Adam I. Skolnik
John E. Greenleaf	Richard L. Smith
John J. Grove	Donald M. Spence
Michael A. Hanson	Gilbert D. Standley
Dennis S. Hatt	Daniel D. Stanley
Edwin L. Heminger	Rupert D. Starr
David S. Howard	Norval B. Stephens, Jr.
David B. Hughes	William E. Thompson
Milton C. Iverson	Monroe E. Trout
Kirby K. Kaysen	A. Carter Wilmot
William S. Kerlin	W. Wayne Wittenberger
William L. Knapp	
Wilfred R. Konneker	
George E. Kratt	
George P. Loomis	
William H. Martindill	
Ted O. McGrew	





## FOUNDATION RECOGNITION FOR ANNUAL DONORS

The Foundation recognizes alumni who give more than \$250 annually to the Foundation as members of the Rainbow Society. There are five levels of giving within the Rainbow Society:

Diamond Level	\$5,000+
Emerald Level	\$2,500
Ruby Level	\$1,000
Sapphire Level	\$500
Gold Level	\$250

Donors receive a very attractive lapel pin indicative of their respective club level. Lifetime giving levels are recognized in the listing of donors to the Foundation in this issue of The Rainbow. Major donors to the Delta Tau Delta Educational Foundation continue to be the backbone of the Annual DeltFund, and this loyal annual support deserves special recognition.

### DIAMOND LEVEL

Charles E. Bancroft  
Richards D. Barger  
Wendell D. Bell  
Larry J. Bingham  
Max D. Bishop  
Dennis A. Brawford  
Tyrone M. Bridges  
Tom R. Cavanaugh  
Robert F. Charles, Jr.  
Whitfield J. Collins  
Dwight K. Conover  
Clarence H. Duesing, Jr.  
Bruce N. Duff  
John H. Ernster  
Danny A. Evatt  
Robert C. Ferris  
George A. Fisher, Jr.  
John W. Fisher  
William G. Gerber  
John W. Gleeson  
David W. Grainger  
Kent R. Hance  
Edwin L. Heminger  
Jeffrey L. Henning  
W. James Host  
Neil A. Huffman  
William L. Knapp  
Gerald A. Kolschowsky  
George E. Kratt  
Donald G. Kress  
Harry T. Martindale  
John W. McMackin  
Paul G. Miller  
Alexander M. Minno  
John W. Nichols  
Irvin H. Pace  
Ward L. Quaal

Keith L. Roberts  
David C. Robertson  
Stephen W. Sanger  
John W. Shawver II  
Wayne A. Sinclair  
James P. Staes  
C. Richard Stark, Jr.  
Keith J. Steiner  
Norval B. Stephens, Jr.  
George W. Stewart IV  
Douglas C. Stock  
Frederick S. Strain  
P. Richard Swanson  
James E. Thompson  
Timothy H. Ubben  
Jidge Verity  
W. Wayne Wittenberger

### EMERALD LEVEL

Arthur G. Alexander, Jr.  
Carl R. Brantley  
Anthony C. Caputo  
Eric N. Carlson  
Robert W. Cassingham  
Donald E. Cooper  
James E. Davis  
John A. Duncan  
Charles J. Gelhaar  
Henry E. Haller, Jr.  
Ole A. Hill, Jr.  
Richard H. Jackson  
James A. Johnson  
Orland K. Johnson, Jr.  
Ronald H. Kardel  
Frank J. Laereman  
G. Richard Locke  
George P. Loomis  
Blaine H. Loudin

Glenn H. Mannes  
James R. Martin  
Lawrence B. Moore  
Jerry A. Morgan  
Douglas R. Otte  
Jeffrey S. Paine  
John D. Porter, Jr.  
Richard L. Smith  
A. T. Stair, Jr.  
Thomas M. Stark  
Myron E. Ullman III  
Richard G. Velte  
A. Carter Wilmot

### RUBY LEVEL

Stephen S. Adams III  
Robert M. Aldendifer  
John R. Allexan  
Michael J. Anderson  
Robert W. Archer  
Michael E. Babka  
Robert W. Baker III  
Michael R. Barber  
Stanley Barkley  
David R. Barnes  
Michael L. Bayless  
W. Marston Becker  
Jon M. Bell  
Arnold Berg  
Robert W. Berthold, Jr.  
Alan G. Brackett  
Andrew A. Britton  
Stuart W. Brock  
William A. Browne, Jr.  
Michael S. Bucher  
Ben R. Byers  
John W. Cavanaugh  
James F. Chavers

John P. Cheatham  
Robert V. Clapp, Jr.  
Ronald E. Cramer  
William P. Dailey  
Jody B. Danneman  
Merlin E. Dewing  
David A. Dirks  
Robert C. Dittus  
John F. Doherty  
Kenneth J. Dow  
Grady W. Drake  
Daniel A. Dungan  
Peter S. Dyer  
William M. Edgerley  
Richard H. Englehart  
Mark E. English  
Robert A. Esperti  
Timothy R. Fagan  
Carl N. Falkenstrom  
Joseph C. Faloon, Jr.  
Elliott C. Fenton, Jr.  
John D. Fettes  
Kenneth A. File  
M. Marlin Fitzwater  
John R. Frame  
Gene F. Gainer  
Robert R. Gasaway  
L. Carter Ghrist  
Allan R. Gilbert  
J. Fred Gist  
Charles N. Greene  
Marvin C. Greer  
John P. Grove  
James W. Guthrie  
Bradley J. Harp  
John R. Harris, Jr.  
J. Randall Hedlund  
Walter E. Helmick, Jr.  
Jack P. Helms  
Herbert D. Hentzen III  
Charles T. Herman  
Peter W. Hobler  
Michael L. Horstmann  
Tom Huddleston  
Terry L. Hunsucker  
Robert P. Ingram  
John S. Inman  
Rory R. Jones  
Stephen E. Jones  
Ken S. Justin  
Hal L. Kalousek  
John J. Kamerer  
Gregory N. Kazarian  
Louis W. Keeseey  
Michael L. Kerran  
Joel R. Kesler  
Kenneth J. Kies  
Donald D. Kindler  
Robert A. Klepper  
Peter F. Koch  
Gregory T. LaMair  
Daniel T. Lemaitre  
Robert E. Lenzini  
Robert T. Lincoln  
Joseph L. Lohmeyer  
William A. Long  
Michael F. Longley  
John E. Markley  
Brian T. Marshall  
Leland R. Matthews

William M. Mayhall  
Michael C. McDermand  
James R. McCartney  
William T. McClain  
James B. McClenahan  
William C. McGehee  
Eugene H. McKay, Jr.  
J. Douglas McKay  
James D. McLaughlin  
Ward J. Merchant  
Thayer E. Merrill  
Stephen R. Miller  
Mark B. Mindeman  
Paul H. Mindeman  
John B. Mitchell  
Curtis E. Moll  
Donald L. Muir  
David L. Nagel  
Wade L. Neal  
John R. Nelson, Jr.  
John G. Nichols  
William G. Nichols II  
Gregory L. Niemczyk  
Robert B. O'Hara, Jr.  
Christopher W. Olson  
Keith L. Olson  
Todd W. Onderdonk  
Thomas L. Parker  
William E. Parker  
Kyle L. Pearson  
G. Michael Perros  
J. Warren Perry  
Bruce L. Peterson  
Roy E. Posner  
Robert R. Rankine, Jr.  
T.J. Rasmussen  
David Rehfeld  
Edward W. Reid  
Daniel J. Reschly  
Horace G. Rhodes  
Charles E. Rhyme  
George A. Rood  
James A. Rose  
Guy Rounsaville, Jr.  
Donald G. Rowley  
Jon R. Ruhlman  
James B. Russell  
Donald T. Ryan, Jr.  
Dallas L. Salisbury  
James A. Sanderson  
Laurence T. Schaper  
G. Cal Setzer  
Alexander D. Shaw III  
Stanley S. Simpson, Jr.  
Douglas J. Skaff  
David H. Smith, Jr.  
Donald J. Smith  
Lucky L. Somers  
Robert L. Stahl  
Rupert D. Starr  
Gary J. Streit  
Paul E. Strohm  
Thomas D. Suby-Long  
William R. Sullivan  
Robert C. Taylor, Jr.  
Richard D. Teubner  
Frederick D. Thayer III  
W. Randle Truog  
Frederick C. Tucker III  
Lynn O. Twedt

Gene L. Vancuren  
Dan A. Vann  
P. Bradford Vaughan  
Steven C. Vilks  
James R. Voggesser  
James R. Wallen  
Daniel G. Walters  
Fred H. Warrick  
James C. Welch  
Herbert N. Whitney  
Lewis J. Whitney, Jr.  
David R. Williams  
Jerry L. Williams  
Michael H. Williams  
James W. Williford  
Matthew J. Wilson  
Gregory G. Wimmer  
Anthony L. Wishart  
E. Eugene Yeager  
Jacques S. Yeager  
Samuel H. Young

### SAPPHIRE LEVEL

Arthur L. Adams, Jr.  
Michael S. Allen  
Thomas C. Barrage  
Gary A. Beckman  
Robert F. Benjamin  
James W. Bernard  
Donald R. Bessler  
Murray M. Blackwelder  
Richard A. Boomer  
James H. Bowersox  
John W. Braitmayer  
John G. Brant  
John G. Brosky  
Robert E. Bruns  
Robert W. Buchanan  
D. Kingston Cable  
Monte A. Carmack  
J. Coley Clark  
William W. Clark, Jr.  
Charles R. Cruse  
Larry R. Curtis  
William G. Doolittle  
Milton J. Drain  
Michael C. Edwards  
Keith G. Erickson  
Gregory D. Fahlman  
Jimmy R. Fairchild  
Richard T. Farmer  
John F. Faulkner  
K. Dave Faulkner  
Thomas S. Fischer  
Robert P. Floyd  
John S. Fox  
Chauncey O. Frisbie III  
Martin A. Galasso  
Douglas Geiger  
Albert E. Gordon  
Robert S. Goyer  
Ted D. Greene  
Roy O. Gromme  
David W. Hamstead  
Jay W. Hannah  
John P. Harbin  
John W. Hardebeck  
Stuart K. Hawley  
Manus E. Henegar, Jr.  
Thomas J. Hickey





James T. Hise  
William C. Hollister  
Robert E. House  
Edwin C. Howell  
David B. Hughes  
Philip H. Ireland  
David E. Jersey  
James P. Kappel  
Chandler G. Ketchum  
Stephen E. Kimpel  
Wilfred R. Konneker  
Larry R. Kraft  
Jeffrey C. La Furia  
William M. Laub, Sr.  
P. Alex Lipski  
Gordon S. Macklin  
Robert G. Mahnke  
John Malivuk  
Charles T. Mallery  
Roland C. Matthies  
Charles L. McMillin  
Joseph B. McMillon  
Daniel V. McWethy, Jr.  
Heinrich A. Medicus  
George L. Meisenger  
Henry A. Mentz, Jr.  
Albert J. Miniaci  
James C. Mordy  
Steven C. Mugg  
Albert J. Murphy, Jr.  
Kenneth F. Murphy  
Corey R. Newton  
Kenneth M. Ogilvie  
Paul E. Opp  
Lucas E. Pfeiffenberger  
Brian D. Plackis  
Richard P. Pralle  
James A. Pugh  
Darwin R. Reedy  
James P. Renaldi  
Travis O. Rockey  
Robert E. Roush, Jr.  
Richard W. Ruehe  
Gary W. Rumsey  
David C. Sacco  
David B. Sarver  
James O. Selzer  
James A. Shank  
Charles L. Sherman  
Jeffrey W. Shugart  
D. Robert Smedley  
Stephen F. Sokol  
Charles J. Spahn  
Jack Spines  
Edward A. St. John  
Robert V. Sternberg  
G. Douglas Stewart  
Frank A. Stiglin  
David M. Stone  
Karl R. Stutterheim  
Warren G. Sullivan  
David W. Swanson  
John A. Thomas  
F. Theodore Thomsen  
William O. Tracy III  
Glen R. Traylor  
Paul R. Trenz  
Monroe E. Trout  
Thomas J. Urbansky  
Daniel J. Walner

Jay R. Walton  
Byron B. Webb, Jr.  
Dean P. Wessel  
Mason C. Whitney  
Richard H. Wick  
Duane W. Wimer  
Frank C. Woodside III  
O. Dale Wright

#### **GOLD LEVEL**

Phil R. Acuff  
George A. Aitcheson  
Kenneth J. Allerman  
Charles E. Arganbright  
Dale E. Armstrong  
Jack B. Arnold  
Ross W. Babcock  
Richard T. Bakman  
Peter J. Baldwin  
Franklin L. Banker  
George W. Baughman III  
Merrill Blevins  
Richard A. Bohl  
Burton C. Boothby  
Thomas H. Borshoff  
Joseph D. Boyd  
Robert C. Boyd  
Robert L. Brannon  
Alan G. Brant  
William H. Brethour  
Arthur B. Briggs  
Michael W. Browder  
James M. Burns  
David F. Burr  
Donald W. Capone  
J. Raymond Carey  
John W. Carmack, Jr.  
Samuel D. Carnahan  
William F. Carroll  
Lawrence H. Cate  
B. Francis Chamberlain  
Steven W. Chandler  
Paul J. Chappano  
C. Douglas Cherry  
David J. Christensen  
John W. Christensen  
Theodore Christofolis  
Ronald A. Cindrich  
George A. Clark  
P. Douglas Clark  
Christopher R. Claude  
H. Ray Cole  
Kenneth W. Conger  
Mark W. Corrado  
Jarvis D. Cotton  
R. Michael Craven  
Hugh D. Crawford  
Arthur D. Cross  
Donald L. Curtis  
Michael T. Curtis  
Ordean L. Dahl  
Roland E. Dahlin II  
Neil O. Dahlmann  
Thomas N. Davidson  
Donald D. Davis  
Stephen S. Davis  
Robert N. DeAngelis  
Harold C. DeHart  
Joseph H. Demers  
Reid W. Dennis

Robert O. Dickey  
Steven B. Dillaway  
David J. Donlon  
Daniel L. Dunn  
Craig P. Eddy  
Bert T. Edwards  
Christopher J. Eichorn  
Todd A. Elliott  
Wolfgang D. Eschenlohr  
Mark E. Evans  
Walter C. Evans  
William W. Fallon  
William L. Farmer, Jr.  
Robert W. Fear  
J. Randall Fenimore  
Joe Don Fennell  
Craig B. Fenton  
Alvin C. Fernandes, Jr.  
Charles C. Ferrell  
Guy A. Fibbe  
Matthew D. Fleming  
Albert L. Flenner, Jr.  
Frank F. Forbes  
Thomas P. Foster, Jr.  
Paul J. Franz, Jr.  
Douglas J. Fritz  
Robert V. Fullerton  
William J. Garrett, Jr.  
William L. Garrison  
Steve L. Gerber  
John H. Gerstenmaier, Jr.  
David A. Geupel  
Harold E. Gosse  
James K. Graham  
Gary R. Griffith  
Marshall H. Groom  
John H. Gross  
James W. Grotenhuis  
J. Robert Gunther  
Eugene R. Gyurko  
John C. Haight  
William W. Halford, Jr.  
Albert L. Hall  
Bruce E. Hallenbeck  
Keith G. Hanson  
Robert C. Hartung  
Lloyd S. Henry  
Melville D. Hensley III  
Scott B. Herman  
Paul Q. Herwick  
Francis A. Herzog  
Wayne A. Hessler  
Dennis E. Hewitt  
S. Burry Hicks  
Thomas T. Hicks  
John F. Hildebrand, Jr.  
Charles W. Hillman  
Lynn P. Himmelman  
R. Bruce Hinely  
Max W. Hittle, Jr.  
Richard R. Hokaj  
Richard H. Holl  
Ralph W. Holland  
David C. Hoover  
Ben O. Howell, Jr.  
John A. Huckabay  
Karl E. Huhner  
Lyle E. Hunnicutt  
Charles R. Hutchinson  
James R. Hyde

Rexford C. Hyre, Jr.  
Noble F. Jackson  
Orval E. Jacobsen, Jr.  
Scott J. Jacobson  
William W. Jenney, Jr.  
Martin C. Jischke  
Charles T. Johnson  
Murray C. Johnson  
Willard M. Johnson  
Lorenzo V. Jones  
Kirby K. Kaysen  
Wayne C. Kempter  
J. Luther King, Jr.  
Eric L. Klein  
Robert J. Koch  
David A. Koepke  
C. Dan Kohlhaas, Jr.  
James A. Kratt  
Dan M. Krausse  
Aaron J. Kroemer  
Lawrence A. Krogdsale  
William A. Lagonegro  
David M. Laub  
Thomas H. Law  
Rex S. Leforgee  
Richard S. Lenox  
Craig R. Lentzsch  
Richard F. Lerach  
John W. Lettmann  
Craig A. Levien  
Richard T. Lewis  
Phillip E. Lint  
Robert J. Loarie  
Dennis V. Logan  
Andrew W. Lona  
Donald H. Loudon  
John S. Ludington  
James T. Lynn  
William J. Mackenbach  
Ron P. Mafrige  
Francis S. Main  
Alexander G. Makowski, Jr.  
Kent A. Mallquist  
Russell T. Mangerie  
Robert G. Marbut  
William W. McCue  
Ted O. McGrew  
Thomas H. McIntosh  
Scott C. McKay  
Robert A. Meadowcroft  
James G. Mentzer  
James F. Meyer  
Cecil R. Miller  
William I. Miller  
John T. Mitchell  
William A. Moffett  
Matthew J. Momper  
H. Gordon Monk  
John M. Moore  
Robert W. Moore  
Richard R. Morton  
Owen C. Muir  
Duane F. Murphy  
Emil E. Narick  
Ronald E. Narmi  
Gary A. Needham  
N. Sidney Nyhus  
James T. O'Dea  
William N. Ormond  
Matthew R. Otten

John L. Owen  
John A. Pagin  
Jeffrey H. Palmer  
Eugene A. Pantera, Jr.  
Christopher N. Patton  
James A. Patton  
Jeffrey W. Paul  
William G. Paul, Jr.  
Chris D. Pelkin  
R. Brandon Perkins  
Michael W. Perrin  
Duncan G. Perry  
Robert E. Peterson  
Douglas J. Pfendler  
William L. Phillips  
Jerry C. Powell  
Michael A. Pusateri  
Rob R. Rawlings  
Bruce C. Ream  
William F. Reed  
Dale H. Renner  
Evan P. Reynolds  
Larry L. Rice  
Daniel W. Richards  
James L. Rieder  
Jud O. Roberts  
Darryl H. Rogers  
Thomas B. Romine, Jr.  
Russell W. Roschman  
Rodney D. Rother  
Brian E. Roy  
Raymond E. Ruf  
Dewey H. Rutledge, Jr.  
Timothy A. Sanders  
David W. Scheible  
Philip J. Schickler III  
Richard G. Schoel  
Paul H. Schuler  
James D. Schultz  
John L. Schwabland, Jr.  
John F. Seidensticker  
Dwayne R. Senn  
Nelson Severinghaus, Jr.  
David M. Shaffer  
James C. Shain  
Timothy M. Sheerer  
Arnold C. Shelley  
Harry W. Shepard, Jr.  
Thomas W. Shepherd  
Joseph P. Sherman  
William P. Simon, Jr.  
B. Scot Smith  
Blayne R. Smith  
Wayne H. Smith  
Clyde G. Snodgrass  
Bradley D. Spaits  
Grant C. Sparks  
Terry Spragens  
Charles A. St. Onge  
C. Anthony Stellar  
David J. Stenson  
Howard A. Stevens  
Harry E. Strate, Jr.  
Jeffrey L. Strohmeyer  
Harry W. Stuchell II  
Leonard G. Swanson  
Richard P. Swenson  
E. Norman Tate  
W. Stanley Telford, Jr.  
Bill E. Thomas

Parry M. Thomas  
Thomas N. Thornton  
John W. Timmermeister  
Carl D. Toth  
Harry L. Tunison  
John B. Van Duzer, Jr.  
William D. Vandivort  
Vaughn O. Vennerberg II  
Brian K. Verman  
Russel F. Viehweg  
Robert R. Vokes  
James C. Vynalek  
Sam E. Wade III  
Clark G. Warden  
Robert C. Watson  
James H. Weber  
Paul A. Weber, Jr.  
Samuel S. Werlinich, Jr.  
Richard A. White  
David A. Wilcox, Jr.  
Gregory L. Wilemon  
Adrian E. Wilhoite  
Michael D. Williams  
Thomas L. Williams  
William M. Windsor  
W. Richard Wissler  
William E. Worthington





## 150 CLUB

The Foundation wishes to recognize those Delts who gave \$150-249 in response to a challenge by past International President Norval Stephens, Chairman of the Annual DeltFund. Increasing membership is important to Delta Tau Delta. Norval asked Delts who had previously given between \$50-149 to stretch and commit to giving at least \$150 annually until the year 2008 (the Fraternity's 150th year) to assist the Fraternity with those educational programs that attract quality young men and provide them with quality programs that greatly enhance their membership in Delta Tau Delta. Listed here are those Delts that qualified for the 150 Club this year.

Jeffrey D. Albee  
Mark C. Aldridge  
W. Walker Alexander III  
William Alhouse, Jr.  
A. Ross Alkire, Jr.  
Robert E. Allan  
S. Rushmore Allen  
Willis F. Ammentorp  
Edwin W. Anderson  
John L. Anderson, Jr.  
Raymond I. Anderson  
Jerry W. Ashby  
Reubin O'D Askew  
Thomas S. Atha  
Fred J. Attaway, Jr.  
William E. Aubry  
G. Kenneth Austin, Jr.  
Jack N. Avery  
John W. Bacher  
P.J. Baddeley  
Todd M. Baker  
Robert S. Baldwin  
Gerald R. Barnett  
Roger D. Bartholow  
R. Bard Battelle  
Kenneth H. Beard  
Michael R. Beck, Jr.  
Steven W. Becker  
Stephen M. Bender  
Brent L. Benkelman  
Peter E. Bennett

H. Robert Berry, Sr.  
Charles D. Betts  
Keith F. Bevan  
John W. Bickerstaff  
Fred L. Bissinger  
Samuel J. Black II  
David E. Blackburn  
Gary R. Blair  
Gregory R. Blank  
Lester D. Boeh, Jr.  
Robert P. Boetticher  
Robert L. Boord  
Robert R. Bose  
Richard H. Bracken  
Kirk J. Bradley  
John S. Bradt  
Jack W. Brand  
Matthew P. Brannigan  
Harry D. Brookby  
James S. Brooker  
Charles D. Brown  
Jack L. Brown  
Kenneth A. Brown  
Larry W. Brown  
R. Christopher Brown  
Omar S. Bruner, Jr.  
Lester A. Brunker, Jr.  
L. Edward Bryant, Jr.  
Randolph D. Bucey  
Alan W. Butz  
John B. Cadogan

Thomas F. Calhoun II  
Jay Callaway  
Donald E. Calmer  
Terry O. Calnon  
Donald A. Campbell  
George W. Campbell  
Rushton T. Capers  
Don K. Caplinger  
Thomas E. Carbone  
John M. Carpenter  
Thomas R. Carper  
Clayton C. Carter  
Robert P. Chamness  
Gary S. Chin  
Charles B. Chrisman  
James L. Clarke  
William F. Clough  
Gordon M. Coleman  
Carl D. Cook  
Jay M. Cook  
Dale A. Cornell  
Arthur M. Cox, Jr.  
Aldo J. Cozzi  
John A. Craig  
Aaron D. Crump  
Robert N. Crumpler II  
Peter C. Cumbo  
Elwood R. Darken  
A. Clark Daugherty  
Robert C. Davenport  
Stanton W. Davies II

Donn DeMuro  
Patrick M. Delaney  
Gregory P. Derkowski  
Paul F. Derridinger  
William C. Dewolf  
Louis M. DiCello  
Bruce R. Dickinson  
Paul E. Diehl  
Randi D. Dikeman  
David M. Dolan  
Merrill D. Dooley  
F. Russell Douglass, Jr.  
Todd R. Doyle  
Andrew J. Drabik III  
Dean T. Drewry  
Edmund L. DuBois  
Lindsay A. Duff  
W. Christopher Duncan  
N. John Durbetaki  
Charles W. Dutton, Jr.  
Roy Dwyer  
William K. Easter  
Donald P. Eckman  
John W. Ehrmantraut  
Gary R. Ensz  
Paul T. Eubanks  
Robert W. Evans  
William J. Fagan  
Nicholas J. Farrah  
Jason M. Feiner  
John P. Fendley  
William A. Ferguson  
Timothy Fesko  
Ronald R. Fett  
John A. Fihe  
Charles W. Finkl  
Charles R. Flatt, Sr.  
Ernest L. Fletcher  
John R. Fletcher  
R. Kevin Forbes  
James A. Ford  
Robert K. Fowler  
Chester P. Francis  
Allan S. Freedman  
Lewis L. French  
William A. Gage  
Robert Galvan  
James W. Garboden  
D. Fred Garner  
Lewis T. Gasink  
James W. Gibbs  
Carl C. Gill  
Sonya R. Gill  
Andrew J. Glassanos  
C. Edward Glasscock  
Michael D. Goings  
Sidney J. Gonsoulin, Jr.

Timothy M. Goodall  
Bruce K. Goodman  
John F. Goodman  
Henry W. Gordon  
Lee W. Grace  
Richard C. Green  
Ryan S. Greening  
Edward T. Grohe  
Robert F. Guentter, Jr.  
James G. Guerdon  
Harry L. Habbel  
Robert A. Habermann  
Jeffery C. Hadden  
John D. Hachl  
Richard P. Halverson  
Raymond W. Haman  
Claude R. Hammonds, Jr.  
Reginald T. Hamner  
Robert W. Hancock  
Tom Hancock  
Thomas P. Hanson  
G. Eugene Harder  
Robert C. Harder  
Jon D. Harkins  
Steven G. Harmison  
Christopher B. Harrison  
Frederic H. Harwood  
James N. Hayward  
Jeffery P. Head  
Mark P. Healy, Jr.  
Irving M. Heath  
William A. Hecht  
Victor E. Hedgecock, Jr.  
Richard J. Heer  
Gerald R. Hejduk  
Darren L. Held  
Julio L. Hernandez  
Fred Herrigel III  
John W. Heskett  
Norman P. Hetrick  
George K. Heuser  
Frederick W. Hibbert  
David R. High  
Gordon C. Hill  
Brian D. Hines  
Kevin L. Hinsdale  
Grover L. Hofstetter  
Edward J. Holland  
Gilbert W. Holley  
Phillip C. Holloway  
Michael L. Hoppe  
Samuel E. Horne, Jr.  
Bob J. Hoshaw  
William L. Hoyt, Jr.  
Jay D. Huber  
Thomas M. Hudak  
John P. Hunt

Robert C. Hunter  
Marcus A. Hyre  
John T. Ifft  
Andrew J. Inness  
Karl M. Irwin  
Sterling H. Ivison, Jr.  
William M. Jason  
Clyde H. Jeffrey  
Charles B. Jeffries  
Michael J. Jiloty  
Ava J. Johnson, Jr.  
Brian M. Johnson  
Jerry B. Johnson  
W. Charles Johnson, Jr.  
Oliver M. Johnston, Jr.  
Bert M. Jones  
Jay A. Josephs  
Dean M. Karns  
John H. Karns  
David D. Kays  
Robert J. Kegerreis  
Frank F. Kemp, Jr.  
Robert C. Kennedy  
Theodore R. Kennedy  
Charles L. Kidder  
Charles L. King  
Robert E. King  
James J. Kirk  
Edmund W. Kleinschmit, Sr.  
Luke J. Kluchko  
Roger T. Knipper  
David S. Knox  
Frank E. Kopish  
Charles J. Krauskopf  
Robert W. Kroening  
Christopher G. Kurtz  
William C. LaWall  
Patrick J. Lafferty  
Gaston L. Lanaux III  
Paul F. Lang  
Ludy E. Langer  
Lester A. Lanning  
Donald D. Lautenschlager  
Kenneth M. Lazer, Jr.  
John G. Leckie, Jr.  
Gregory W. Leet  
Kenneth R. Lehr  
Robert E. Leigh  
Albert A. Leininger  
Than H. Lenox  
Joseph F. Lestingi  
Arnold D. Lewis  
Richard A. Lind  
James R. Liston  
William A. Liston  
Richard H. Lowe  
Stephen L. Lunsford





## 150 CLUB

The Foundation wishes to recognize those Delts who gave \$150-249 in response to a challenge by past International President Norval Stephens, Chairman of the Annual DeltFund. Increasing membership is important to Delta Tau Delta. Norval asked Delts who had previously given between \$50-149 to stretch and commit to giving at least \$150 annually until the year 2008 (the Fraternity's 150th year) to assist the Fraternity with those educational programs that attract quality young men and provide them with quality programs that greatly enhance their membership in Delta Tau Delta. Listed here are those Delts that qualified for the 150 Club this year.

Jeffrey D. Albee  
Mark C. Aldridge  
W. Walker Alexander III  
William Alhouse, Jr.  
A. Ross Alkire, Jr.  
Robert E. Allan  
S. Rushmore Allen  
Willis F. Ammentorp  
Edwin W. Anderson  
John L. Anderson, Jr.  
Raymond I. Anderson  
Jerry W. Ashby  
Reubin O'D Askew  
Thomas S. Atha  
Fred J. Attaway, Jr.  
William E. Aubry  
G. Kenneth Austin, Jr.  
Jack N. Avery  
John W. Bacher  
P.J. Baddeley  
Todd M. Baker  
Robert S. Baldwin  
Gerald R. Barnett  
Roger D. Bartholow  
R. Bard Battelle  
Kenneth H. Beard  
Michael R. Beck, Jr.  
Steven W. Becker  
Stephen M. Bender  
Brent L. Benkelman  
Peter E. Bennett

H. Robert Berry, Sr.  
Charles D. Betts  
Keith F. Bevan  
John W. Bickerstaff  
Fred L. Bissinger  
Samuel J. Black II  
David E. Blackburn  
Gary R. Blair  
Gregory R. Blank  
Lester D. Boeh, Jr.  
Robert P. Boetticher  
Robert L. Boord  
Robert R. Bose  
Richard H. Bracken  
Kirk J. Bradley  
John S. Bradt  
Jack W. Brand  
Matthew P. Brannigan  
Harry D. Brookby  
James S. Brooker  
Charles D. Brown  
Jack L. Brown  
Kenneth A. Brown  
Larry W. Brown  
R. Christopher Brown  
Omar S. Bruner, Jr.  
Lester A. Brunker, Jr.  
L. Edward Bryant, Jr.  
Randolph D. Bucey  
Alan W. Butz  
John B. Cadogan

Thomas F. Calhoon II  
Jay Callaway  
Donald E. Calmer  
Terry O. Calnon  
Donald A. Campbell  
George W. Campbell  
Rushton T. Capers  
Don K. Caplinger  
Thomas E. Carbone  
John M. Carpenter  
Thomas R. Carper  
Clayton C. Carter  
Robert P. Chamness  
Garey S. Chin  
Charles B. Chrisman  
James L. Clarke  
William F. Clough  
Gordon M. Coleman  
Carl D. Cook  
Jay M. Cook  
Dale A. Cornell  
Arthur M. Cox, Jr.  
Aldo J. Cozzi  
John A. Craig  
Aaron D. Crump  
Robert N. Crumpler II  
Peter C. Cumbo  
Elwood R. Darken  
A. Clark Daugherty  
Robert C. Davenport  
Stanton W. Davies II

Donn DeMuro  
Patrick M. Delaney  
Gregory P. Derkowski  
Paul F. Derridinger  
William C. Dewolf  
Louis M. DiCello  
Bruce R. Dickinson  
Paul E. Diehl  
Randi D. Dikeman  
David M. Dolan  
Merrill D. Dooley  
F. Russell Douglass, Jr.  
Todd R. Doyle  
Andrew J. Drabik III  
Dean T. Drewry  
Edmund L. DuBois  
Lindsay A. Duff  
W. Christopher Duncan  
N. John Durbetaki  
Charles W. Dutton, Jr.  
Roy Dwyer  
William K. Easter  
Donald P. Eckman  
John W. Ehrmantraut  
Gary R. Ensz  
Paul T. Eubanks  
Robert W. Evans  
William J. Fagan  
Nicholas J. Farrah  
Jason M. Feiner  
John P. Fendley  
William A. Ferguson  
Timothy Fesko  
Ronald R. Fett  
John A. Fihe  
Charles W. Finkl  
Charles R. Flatt, Sr.  
Ernest L. Fletcher  
John R. Fletcher  
R. Kevin Forbes  
James A. Ford  
Robert K. Fowler  
Chester P. Francis  
Allan S. Freedman  
Lewis L. French  
William A. Gage  
Robert Galvan  
James W. Garboden  
D. Fred Garner  
Lewis T. Gasink  
James W. Gibbs  
Carl C. Gill  
Sonya R. Gill  
Andrew J. Glassanos  
C. Edward Glasscock  
Michael D. Goings  
Sidney J. Gonsoulin, Jr.

Timothy M. Goodall  
Bruce K. Goodman  
John F. Goodman  
Henry W. Gordon  
Lee W. Grace  
Richard C. Green  
Ryan S. Greening  
Edward T. Grohe  
Robert F. Guentter, Jr.  
James G. Guerdon  
Harry L. Habbel  
Robert A. Habermann  
Jeffery C. Hadden  
John D. Haehl  
Richard P. Halverson  
Raymond W. Haman  
Claude R. Hammonds, Jr.  
Reginald T. Hamner  
Robert W. Hancock  
Tom Hancock  
Thomas P. Hanson  
G. Eugene Harder  
Robert C. Harder  
Jon D. Harkins  
Steven G. Harmison  
Christopher B. Harrison  
Frederic H. Harwood  
James N. Hayward  
Jeffery P. Head  
Mark P. Healy, Jr.  
Irving M. Heath  
William A. Hecht  
Victor E. Hedgecock, Jr.  
Richard J. Heer  
Gerald R. Hejduk  
Darren L. Held  
Julio L. Hernandez  
Fred Herrigel III  
John W. Heskett  
Norman P. Hetrick  
George K. Heuser  
Frederick W. Hibbert  
David R. High  
Gordon C. Hill  
Brian D. Hines  
Kevin L. Hinsdale  
Grover L. Hofstetter  
Edward J. Holland  
Gilbert W. Holley  
Phillip C. Holloway  
Michael L. Hoppe  
Samuel E. Horne, Jr.  
Bob J. Hoshaw  
William L. Hoyt, Jr.  
Jay D. Huber  
Thomas M. Hudak  
John P. Hunt

Robert C. Hunter  
Marcus A. Hyre  
John T. Ifft  
Andrew J. Inness  
Karl M. Irwin  
Sterling H. Iverson, Jr.  
William M. Jason  
Clyde H. Jeffrey  
Charles B. Jeffries  
Michael J. Jiloty  
Ava J. Johnson, Jr.  
Brian M. Johnson  
Jerry B. Johnson  
W. Charles Johnson, Jr.  
Oliver M. Johnston, Jr.  
Bert M. Jones  
Jay A. Josephs  
Dean M. Karns  
John H. Karns  
David D. Kays  
Robert J. Kegerreis  
Frank F. Kemp, Jr.  
Robert C. Kennedy  
Theodore R. Kennedy  
Charles L. Kidder  
Charles L. King  
Robert E. King  
James J. Kirk  
Edmund W. Kleinschmit, Sr.  
Luke J. Kluchko  
Roger T. Knipper  
David S. Knox  
Frank E. Kopish  
Charles J. Krauskopf  
Robert W. Kroening  
Christopher G. Kurtz  
William C. LaWall  
Patrick J. Lafferty  
Gaston L. Lanaux III  
Paul F. Lang  
Ludy E. Langer  
Lester A. Lanning  
Donald D. Lautenschlager  
Kenneth M. Lazer, Jr.  
John G. Leckie, Jr.  
Gregory W. Leet  
Kenneth R. Lehr  
Robert E. Leigh  
Albert A. Leininger  
Than H. Lenox  
Joseph F. Lestingi  
Arnold D. Lewis  
Richard A. Lind  
James R. Liston  
William A. Liston  
Richard H. Lowe  
Stephen L. Lunsford





Fred O. MacFarlane  
Ward A. Madeira, Jr.  
Dean F. Maggs  
Stanton C. Mahler  
Raymond E. Malecek  
William C. Marciniak  
William C. Marckhoff  
John W. Mark  
Theodore B. Martin, Jr.  
William H. Martindill  
Alan D. Martinson  
Gregory L. Marwill  
Donald K. Mason  
Robert L. Mason  
Toad Matsler  
Guy R. Matthew  
James B. Matz  
Herbert S. Mayberry  
Alfred R. Mays  
George H. McCallum  
Arch J. McCartney  
Robert T. McCowan  
Dale J. McDermott  
Jack L. McDonald  
Serten McDonald  
Warren J. McEntee  
Robert P. McGroarty  
John M. McKee  
Edward T. McKeon  
Boyd E. McKinney  
Joseph B. McMullin  
Robert J. McWhorter  
Mark D. Mecham  
Randall R. Meck  
Daniel L. Menis  
Edward F. Menkemeller  
Charles K. Miller  
F. Austin Miller  
Harry W. Miller  
Kleber C. Miller, Jr.  
L. Fred Miller  
Scott A. Miller  
Vail K. Miller  
David M. Minette  
Stanley A. Moe  
Armin J. Moeller, Jr.  
Ben J. Mogni, Sr.  
Christopher T. Monroe  
Charles F. Montag  
Kevin C. Montgomery  
Anthony R. Morgenthau  
William L. Morley  
James P. Morrow  
Samuel R. Moser  
Joseph P. Muldoon  
Stanley J. Murphy  
Robert W. Musgrove

Richard E. Myers  
Krebs Myton  
Robert E. Nason  
Max R. Nedved, Jr.  
Michael P. Nelson  
George Q. Neslen, Jr.  
Kenneth J. Novak  
George E. Nowotny, Jr.  
Timothy M. Odell  
John C. Oliver, Jr.  
Edwin H. Olmstead  
Nicholas Orem, Jr.  
John A. Owens  
James V. Palmer  
Rosario A. Palmieri  
Ryan R. Paradis  
Joseph B. Parker, Jr.  
Walter Parris, Jr.  
Richard L. Parsell  
Paul C. Pearson III  
Richard A. Percoco  
Steven W. Percy  
Thomas J. Perusse  
Michael S. Pollock  
Casey J. Powers  
William D. Price  
Timothy G. Prister  
Lloyd P. Pullen  
Bruce J. Quayle  
Michael T. Quintos  
Paul F. Radcliffe  
Paul J. Radey  
Jess N. Raines  
Robert E. Ramsay  
Charles A. Rau, Jr.  
Clayton A. Reed  
Kristopher J. Reese  
Jack R. Reider  
William M. Reno  
Richard L. Reppert  
James M. Rice  
Richard G. Rickman  
Steven R. Risting  
James H. Ritteman  
J. Paul Roach  
Lance S. Roberts  
W. Richard Roberts  
Evan R. Robinson  
Sven E. Rodenbeck  
H. Scott Roeth  
Robert L. Rose  
John A. Rosholt  
Bruce F. Rothmann  
James W. Rowlett  
Michael J. Ryan  
James K. Sanders  
Howard L. Saylor

Theodore F. Schlaegel, Jr.  
Robert F. Schmitt  
Patrick W. Schoorlemmer  
Francis A. Schulz  
Edward Schwartzkopf  
Scott E. Schwisow  
Mark H. Seegel  
James D. Seitz  
Lee S. Sharp  
Robert W. Sharp  
Jerry E. Shea, Jr.  
William J. Sheoris  
Linden R. Shepard  
Thomas F. Shields  
Fred G. Siegrist, Jr.  
Charles M. Silverman  
Patrick M. Sims  
Kirby B. Sisk  
Alexius C. H. Sjoberg  
Adam I. Skolnik  
Harold M. Slager  
Robert C. Smelker  
Donald P. Smith  
Max L. Smith  
Thomas H. Smith  
Thomas W. Smith  
Melvin C. Snow  
Harold D. Snyder  
Marvin J. Snyder  
Frederic J. Souba  
Robert H. Spedding  
William S. Spieth, Jr.  
Paul G. Spining III  
Andrew T. Spurling  
David R. St. Aubin  
Thomas J. Stafford  
Russell C. Stahlman  
Douglas T. Stakes  
Wayne R. Stallard  
William P. Stallworth  
Steven J. Stapleton  
George A. Steiner  
Robert F. Stetson  
Charles E. Stevenson  
John E. Stewart  
Frederick A. Stine  
Daniel C. Stith  
Marvin T. Storey  
William G. Stranix  
Donald V. Strough  
Walter P. Stuart, Jr.  
William C. Stuart  
William F. Suhr  
Thomas G. Swift  
Howard L. Taylor, Jr.  
Jack P. Taylor  
Richard C. Taylor

Robert C. Thomas  
Stephen S. Thomas  
James J. Thorpe  
John H. Tietze  
Richard W. Tinker  
Michael F. Tippet  
Thomas E. Topping  
Bradley M. Tracy  
Richard W. Tschetter  
Robert M. Tugel  
Blake L. Twedt  
Robert A. Urso  
Clark W. Valentine  
Gregory Vela  
Gerald D. Verdi  
William A. Voss  
J. Addington Wagner  
Phillip A. Wagstrom  
Jonathan R. Walburn  
Herbert L. Wallace, Jr.  
J. Andrew Wallace  
Patrick C. Walsh  
Don O. Walsworth  
Charles H. Warner III  
Wesley G. Wathey  
Brian J. Weast  
Merle T. Webber  
Michael J. Wells  
James K. West  
Daniel P. White  
Robert T. White  
Thomas J. Wieser  
Robert E. Wildman  
Don A. Wilks  
Norman L. Wilson, Jr.  
Timothy S. Wittman  
John J. Wolf  
Darrell F. Wood  
John W. Wood, Jr.  
Todd R. Wood  
William D. Woomer, Jr.  
Robert G. Wright  
Andrew M. Wrightsman  
James Yontz  
Paul J. Youngdale, Jr.  
William F. Zornow  
Robert D. Zweigle  
Arthur H. Zwerlein  
Raymond N. Zych, Jr.

## FORMAT FOR DONOR LISTING

Next to the donor's name is a series of three numbers or two numbers and two letters. The first number is consecutive years of giving, the second number is total years of giving, and the third letter/number indicates the lifetime giving level. For instance, 0/1 would indicate a first-time donor; 16/16/4S would indicate a donor with 16 consecutive years of giving and 16 total years of giving who has attained the Four Star Council level of lifetime giving. The asterisk in the front of a name indicates the donor is a member of the Loyal Legion (15 or more years of consecutive giving). While we have attempted to produce a complete and accurate listing, oversights and errors sometimes occur. We invite corrections and notification of omissions. For your reference, below is a listing of the lifetime giving levels.

CR = Crescent Club (\$100)

RB = Rainbow Club (\$250)

4S = Four Star Council (\$500)

PP = Presidents Panel (\$1,000)

FC = Founders Circle (\$2,500)

18 = 1858 Society (\$5,000)

RP = Royal Purple Associate (\$10,000)

CC = Chairman's Council (\$15,000)

HS = Hugh Shields Associate (\$25,000)

AS = Al Sheriff Associate (\$50,000)





## Leading Classes by Amount Contributed

1. 1951	\$444,555
2. 1944	354,265
3. 1950	228,976
4. 1949	188,619
5. 1936	181,500
6. 1968	166,553
7. 1941	128,939
8. 1938	117,769
9. 1930	111,450
10. 1933	84,824

### Other Member Records

Sonya R. Gill - 8/10/PP  
W. Robert Goldman Jr. - 4/4  
James R. Hebden - 4/4/PP

### ALPHA - Allegheny

\*William B. Armstrong - 21/21/PP  
Elvin Batchelor - 0/9/RB  
Thomas W. Baylor - 6/7/CR  
Lawrence F. Bostrom, Jr. - 10/16/RB  
Frank E. Bradenburg - 0/2  
Thomas M. Brody - 0/1  
Dee J. Callahan - 2/2

Lawrence R. Chamberlain - 3/16/4S  
\*Arthur M. Crawford - 25/26/RB  
Edward L. Dearborn - 0/6/CR  
Henry M. Desantis - 3/9/4S  
Lewis C. Fischer, Jr. - 0/4  
Darren T. Flynn - 0/2  
\*George M. Foss - 28/28/PP  
Roland H. Gieger - 7/13/4S  
Roy A. Gilliland, Jr. - 4/20/PP  
Robert F. Goring - 6/9/RB  
David C. Hanlin - 0/9/RB  
James E. Ingram, Jr. - 8/27/4S  
\*Irwin C. Krueger, Jr. - 15/15/CR

Eric R. Lechman - 0/2  
Richard A. Lewis - 3/15/4S  
Ralph P. Marasco - 2/8/CR  
Arthur J. Marziale, Jr. - 8/9/4S  
\*Scott D. McGill - 16/17/CR  
Ronald A. McKnight - 9/12/CR  
James G. Mentzer - 13/19/PP  
\*Bruce R. Noblett - 22/22/PP  
Ronald W. Ober - 0/14/4S  
Edwin H. Olmstead - 10/10/PP  
Matthew R. Otten - 3/17/FC  
Kenneth O. Patterson, Jr. - 0/7/CR

\*A. Gordon Phillips - 17/17/4S  
\*Robert L. Rice - 18/25/4S  
Todd E. Ritz - 0/3  
John C. Rowlingson - 9/27/18  
\*John P. Ruggiero - 19/21/4S  
Sam Sanfilippo - 8/19/4S  
Gary R. Schopfer - 0/9/RB  
\*Bradley J. Shelp - 15/15/4S  
Harry W. Shepard, Jr. - 8/24/FC  
B. Scot Smith - 10/18/FC  
Charles P. Smith - 0/15/CR  
\*Keith J. Steiner - 24/24/HS  
James B. Swartzwelder - 4/11/RB  
Maurice A. Tucker, Jr. - 14/14/RB  
Gregg Valentovich - 0/1  
Gregory W. Ward - 5/5/CR  
Jeffrey L. Wells - 7/15/RB  
Frederick W. Williams - 3/7/CR

### BETA - Ohio

Allan J. Ahrens, Jr. - 0/4/CR  
Robert A. Schiermyer - 0/2/CR  
Jeffrey D. Albee - 0/3/RB  
A. Ross Alkire, Jr. - 8/15/4S  
Christopher L. Armstrong - 0/5/CR  
Michael R. Barber - 3/6/PP  
Bob H. Blank - 0/2  
Adam Bors - 2/6/CR  
Keith E. Brennan - 0/1  
Arthur B. Briggs - 8/26/FC  
James S. Brooker - 8/20/PP  
Ronald C. Campana - 0/5/4S  
P. Douglas Clark - 10/12/PP  
Colin T. Crosby - 2/3/CR  
Jack A. Daugherty - 0/15/4S  
Clyde H. Davis, Jr. - 4/16/RB  
Don R. Day - 6/9/RB  
Mark A. DeVoe - 5/15/4S  
James R. Delaney - 0/5/CR  
Harry S. Dennis III - 7/12/4S  
James R. Deters - 0/3/CR  
Randi D. Dikeman - 2/8/4S  
David A. Drusbacky - 0/6/CR  
Charles M. Emory, Jr. - 6/22/4S  
James P. Evans - 7/7/CR  
\*R. Jeffrey Fast - 28/28/4S  
Stuart K. Fox - 3/12/PP  
Jeffrey W. Gannell - 0/2  
Ralph A. Goodenberger - 5/9/RB  
Eugene R. Gyurko - 2/10/PP  
Robert C. Hartung - 2/11/PP  
William A. Hecht - 6/6/RB  
Dennis Hoffman - 0/12/4S  
David B. Hughes - 0/3/RB  
Robert A. Jackman - 5/12/RB  
William J. Jeffries - 0/14/RB  
Russell L. Keeler, Jr. - 4/19/4S  
James P. Keinath - 0/3  
David N. Keller - 3/25/FC  
James G. Kent - 0/5/CR  
Curtis A. Kester - 0/3  
\*Kenneth J. Kies - 20/20/FC  
Michael P. Kies - 10/10/4S  
Charles L. King - 3/7/4S  
\*Wilfred R. Konneker - 28/28/HS  
\*Robert E. Kraft - 16/20/RP  
\*Charles J. Krauskopf - 25/27/PP  
William A. Lagonegro - 9/9/4S  
\*David J. Larcomb - 26/26/PP  
Scott C. Lash - 0/2  
Brud R. E. Lennon - 14/17/CR  
Richard T. Lewis - 7/15/FC  
Richard N. Ludwinski - 9/10/4S  
Doug B. Lytle - 2/2  
James N. Marchetti - 2/2/CR  
\*C. Scott Martindill - 23/23/4S

\*William H. Martindill - 19/19/18  
James R. McKenna - 0/4/CR  
\*Charles L. McMillin - 28/28/18  
Mark W. Miller - 4/16/4S  
Charles G. Minnick - 0/2  
Charles W. Morris - 2/10/RB  
Duane F. Murphy - 0/1/RB  
John M. Nolan - 6/24/4S  
Donald A. Nuernberg - 0/6/RB  
Jeffrey S. Paine - 7/9/18  
Eric J. Pegouske - 4/13/4S  
Rick D. Pelfrey - 0/7/RB  
Alex T. Piteo - 8/18/PP  
\*C. Douglas Postler - 23/23/PP  
James A. Query - 7/22/4S  
Robert C. Reef - 2/15/RB  
\*Alan E. Riedel - 27/27/HS  
Donald V. Ropos - 2/2  
Mark Sauvey - 0/2  
Theodore D. Sawyer - 0/6/CR  
Robert A. Schiermyer - 0/2/CR  
James M. Schmelzer - 4/11/RB  
\*David M. Shaffer - 16/18/PP  
\*Linden R. Shepard - 19/19/FC  
Marc J. Shepcaro - 0/4/RB  
James L. Shreffler - 5/17/PP  
Robert O. Snyder - 6/24/4S  
Carl W. Sollenberger, Jr. - 6/23/4S  
Kyle D. Spradley - 0/2  
James K. Stalker, Jr. - 7/9/RB  
Rupert D. Starr - 4/11/18  
William T. Theis, Jr. - 0/2/4S  
W. Randle Truog - 8/24/HS  
James E. Tyson - 2/7/CR  
Edward P. Weber, Jr. - 0/14/4S  
Douglas J. Welch - 9/18/PP  
\*Robert L. Williams - 18/23/PP  
\*William J. Wipfler - 20/24/4S  
E. H. Wittich - 4/14/CR  
Thomas A. Wittich - 3/12/4S  
William D. Woomey, Jr. - 2/4/4S  
John T. Zahars - 4/5/CR

Willard P. Pelican - 0/8/RB  
Hendrick I. Penn - 0/1  
\*J. Paul Proudfit - 17/26/PP  
Matthew M. Proudfit - 0/2  
Jason M. Simon - 0/1  
Joseph B. Sobel - 5/7/CR  
Walter P. Stuart, Jr. - 6/12/4S  
\*Edmund M. Taylor, Jr. - 26/26/4S  
Walter E. Trynack III - 0/1  
Thomas J. Urbansky - 11/23/18  
\*Robert A. Urso - 22/22/PP  
Stephen A. Vargo, Jr. - 0/5/CR  
\*Jonathan R. Walburn - 20/23/PP  
Jesse J. White - 0/1  
Frederick H. Wilson - 0/6/RB  
Damon W. Zeigler - 8/8/RB  
John M. Zosack, Jr. - 0/15/CR

### DELTA - Michigan

\*Charles S. Adams, Jr. - 18/18/4S  
Eric W. Adams - 0/9/RB  
Michael Alessandro - 0/11/4S  
Robert S. Baldwin - 0/12/4S  
\*C. Philip Bartlett - 16/19/RB  
Sydney C. Baxter - 0/3/RB  
Thomas R. Berglund - 0/3  
\*Gregory R. Blank - 23/24/PP  
Richard A. Bohl - 14/14/FC  
R. Christopher Brown - 0/3/CR  
Philip J. Carlson - 0/4/CR  
Lawrence H. Cate - 4/13/PP  
\*B. Francis Chamberlain - 24/26/FC  
Bradley S. Clinger - 0/1  
Michael Collins - 0/1  
\*George L. Cornell - 16/19/PP  
David W. Croydale - 7/22/PP  
Kenneth B. Cutler - 0/15/PP  
William J. Cygan - 12/16/RB  
\*Lee P. De Angelis - 16/16/RB  
\*John T. Dighton - 24/25/RB  
Donald H. Duff - 2/7/CR  
Lindsay A. Duff - 12/27/PP  
Richard Duffy - 0/2  
\*Warren E. Emley, Jr. - 20/26/PP  
Drew S. Engelson - 3/3/CR  
Donald N. Fitch - 2/11/4S  
James A. Franke - 5/6/RB  
Donald S. Gardner - 14/17/4S  
James D. Glaspie - 5/19/PP  
Sinclair J. Harcus - 6/22/PP  
Boyd A. Henderson - 0/4/CR  
Daniel N. Higgins - 0/1  
Thomas M. Hudak - 3/18/PP  
Merrill N. Johnson - 14/14/4S  
Robert P. Kimball - 0/10/CR  
\*William L. Knapp - 27/27/HS  
Robert B. Knight - 7/25/PP  
James A. Knister - 4/18/RB  
James M. Larson - 0/5/CR  
Kurt F. Lauckner - 0/3  
\*David W. McKeague - 15/19/PP  
Darrell A. Milburn - 0/3  
Mark K. Montagna - 12/12/4S  
\*J. Lee Murphy - 23/23/4S  
Gordon F. Murray - 0/5/RB  
James T. O'Dea - 0/12/PP  
Peter S. Ordway - 0/6/CR  
Robert E. Overholt - 5/5/4S  
\*David G. Patron - 18/18/4S  
Russell H. Peebles - 14/18/RB  
William A. Penner, Jr. - 0/6/CR  
\*Ward L. Quaal - 26/27/AS  
Ronald C. Raymer - 7/16/RB  
\*Edward W. Reid - 22/23/RP  
William H. Richter - 0/2

## Leading Classes by Number of First-Time Contributors

1. 2001	31
2. 2002	24
3. 1996	21
4. 1992	18
5. 1999	17
6. 1989	16
7. 1995	16
8. 1997	13
9. 1983	12
10. 1993	12

\*Jeffrey Fast - 28/28/4S  
Stuart K. Fox - 3/12/PP  
Jeffrey W. Gannell - 0/2  
Ralph A. Goodenberger - 5/9/RB  
Eugene R. Gyurko - 2/10/PP  
Robert C. Hartung - 2/11/PP  
William A. Hecht - 6/6/RB  
Dennis Hoffman - 0/12/4S  
David B. Hughes - 0/3/RB  
Robert A. Jackman - 5/12/RB  
William J. Jeffries - 0/14/RB  
Russell L. Keeler, Jr. - 4/19/4S  
James P. Keinath - 0/3  
David N. Keller - 3/25/FC  
James G. Kent - 0/5/CR  
Curtis A. Kester - 0/3  
\*Kenneth J. Kies - 20/20/FC  
Michael P. Kies - 10/10/4S  
Charles L. King - 3/7/4S  
\*Wilfred R. Konneker - 28/28/HS  
\*Robert E. Kraft - 16/20/RP  
\*Charles J. Krauskopf - 25/27/PP  
William A. Lagonegro - 9/9/4S  
\*David J. Larcomb - 26/26/PP  
Scott C. Lash - 0/2  
Brud R. E. Lennon - 14/17/CR  
Richard T. Lewis - 7/15/FC  
Richard N. Ludwinski - 9/10/4S  
Doug B. Lytle - 2/2  
James N. Marchetti - 2/2/CR  
\*C. Scott Martindill - 23/23/4S

### GAMMA - Washington & Jefferson

\*Frederic S. Allen - 26/27/PP  
Robert W. Baird - 0/3  
\*Warren Barr - 17/17/RB  
Mitchell B. Bassi - 8/12/4S  
Samuel J. Black II - 0/9/4S  
Robert L. Boord - 14/14/PP  
William J. Brown - 2/13/4S  
Richard L. Carson - 7/13/PP  
James D. Coombe - 0/3  
Daniel H. Core, Jr. - 2/15/4S  
Todd A. Culp - 0/1  
Gerald A. Harshman - 0/17/PP  
\*Richard R. Hokaj - 19/23/PP  
Thomas E. Horner - 2/4/CR  
Robert M. Howard - 0/4/CR  
Charles J. Kaniecki - 0/2  
Francis P. King - 7/12/RB  
\*John G. Kreuer - 18/20/4S  
Daniel A. Lane - 8/20/4S  
Harrington B. Laufman, Jr. - 0/3  
Joseph B. Leckie - 0/4/CR  
\*Alfred C. Long, Jr. - 24/24/PP  
Michael P. Lynch - 0/5/RB  
William H. Markle - 5/12/RB  
Howard G. Martin, Jr. - 6/14/RB  
Thomas A. McGurk - 3/3/RB  
William I. Miller - 8/25/FC  
Craig M. Moore - 6/9/CR  
\*John G. Murray - 17/17/RB  
Charles C. Newell II - 0/6/CR





James L. Rieder - 2/16/18  
Thomas H. Schmidt - 9/9/RB  
Richard G. Schoel - 13/13/4S  
\*Mark H. Seegel - 22/23/FC  
Jack L. Shipman - 0/14/RB  
Wayne H. Smith - 5/20/PP  
Douglas M. Spence, Jr. - 6/6/RB  
\*Norton A. Stuart, Jr. - 15/26/FC  
Keith M. Stults - 0/4  
Daniel T. Sweeney - 0/2/CR  
\*Richard W. Tinker - 18/22/PP  
\*Robert J. Ulmer - 19/19/4S  
David L. Walkowski - 13/13/RB  
\*Richard V. Walkowski - 15/15/4S  
Byron B. Webb, Jr. - 12/18/18  
Harry D. Weber - 0/15/CR  
Joel S. Whetstone - 0/3  
Matthew W. White - 10/10/RB

#### EPSILON - Albion

Michael G. Adam - 0/8/RB  
Stephen D. Arkwright - 0/3  
Craig A. Barth - 9/9/4S  
Hugh A. Beattie - 6/6/RB  
Elmer R. Beers, Jr. - 5/5/CR  
\*Gareld A. Boehlke - 25/25/4S  
John J. Brogger - 4/7/CR  
\*Kenneth A. Brown - 17/23/PP  
John S. Brubaker - 0/4  
Thomas A. Bullen - 2/3/CR  
Gregg T. Colburn - 0/1  
John M. Costas - 0/2  
\*Fred L. Dimock - 17/18/4S  
Mark D. Edington - 0/1  
Daniel J. Faber - 0/3  
Christopher S. Gill - 0/2  
Paul G. Hazen - 0/10/CR  
Forrest W. Heaton - 0/3/CR  
Harold C. Heym, Jr. - 8/9/CR  
Rodney C. Howard - 0/1  
C. Bernard Johnson - 5/5/CR  
Marquis S. Johnson - 8/9/4S  
James A. Kendall - 0/3/CR  
David W. Kitchen - 0/3/CR  
Edmund W. Kleinschmit, Sr. - 0/10/4S  
Gary D. Kresge - 2/3/CR  
Frederick J. Krueger - 5/12/CR  
Bradley C. Lentz - 9/12/PP  
\*Carl E. Linborg - 19/22/RB  
George W. Linn - 14/14/4S  
John S. Ludington - 14/19/PP  
Michael T. MacLaren - 0/3/CR  
James N. Martin - 0/14/4S  
\*E. Cliff McClew - 18/18/RB  
Warren G. Mitchell - 0/7/CR  
Gerald T. Moran - 2/3/CR  
Douglas J. Newman - 0/2  
\*Ivey D. Nickerson - 16/18/PP  
Thomas V. Pitt - 7/9/RB  
Brian R. Pletcher - 12/12/PP  
Stuart W. Pollock - 4/5/CR  
\*Timothy G. Prister - 15/15/PP  
Robert C. Probst - 2/5/CR  
Charles G. Robertson III - 2/9/CR  
James J. Schmidt - 0/4/CR  
Irwin J. Shuter - 0/2  
Dwight L. Somers, Jr. - 7/9/RB  
Bruce G. Stevens - 0/13/RB  
Donald P. Stone - 0/3/RB  
James R. Struthers - 9/22/4S  
David A. Taylor - 2/21/4S  
Richard J. Timmons - 6/6/CR  
\*Richard C. Torley - 15/15/RB  
Francis L. Urrch - 4/19/4S  
Timothy R. Ward - 0/3

David P. Wood, Jr. - 0/4/RB  
Peter T. Wright - 0/3/CR

#### ZETA -

##### Case Western Reserve

\*Marling L. Abel - 22/25/PP  
Michael R. Beck, Jr. - 2/9/4S  
Roger H. Benedict - 14/17/4S  
\*Bruce W. Bernard - 19/19/PP  
John A. Biddle - 5/14/4S  
Thomas W. Bode - 0/4/CR  
Robert G. Buelow - 0/2/CR  
William S. Coffman, Jr. - 0/2  
Homer E. Cook - 5/20/RB  
Edward D. Crum - 0/13/RB  
Robert Dale - 7/12/RB  
Wayne F. Diederich - 0/4/CR  
Richard B. Dorr - 4/12/RB  
\*Louis O. Elsaesser - 25/26/RB  
Earnest A. Eros - 5/9/4S  
John J. Fiorito - 5/14/4S  
Gregory E. Forgac - 0/5/CR  
Gary M. Freeman - 0/5/CR  
Paul R. Garrett, Jr. - 0/12/RB  
\*John H. Gerstenmaier, Jr. - 26/27/FC  
Charles Gibbs - 9/10/CR  
James W. Gibbs - 5/14/FC  
Donald E. Gordon - 0/9/4S  
Fred W. Graf, Jr. - 0/6/CR  
Edward T. Grohe - 3/6/4S  
\*Richard J. Gromen - 22/22/RB  
Douglas L. Heiser - 3/21/4S  
Gerald R. Hejduk - 7/17/FC  
George J. Hood, Jr. - 4/8/RB  
William E. Howard - 14/16/4S  
Brian A. Hurtuk - 0/2  
John D. Huston - 0/2  
Marcus A. Hyre - 10/15/PP  
\*Rexford C. Hyre, Jr. - 28/28/FC  
William N. Kuendig II - 0/23/FC  
Richard L. Larrabee - 10/24/4S  
Donald G. Lees - 6/6/RB  
George A. Leet - 2/8/4S  
James T. Lynn - 8/13/FC  
Patrick M. Martin - 9/9/4S  
Eric H. Mc Donald - 5/5/CR  
Paul G. Modie - 0/14/PP  
David G. Morrison - 12/14/4S  
William S. Nethercut - 6/6/CR  
\*Dennis K. E. Pittman - 26/26/4S  
Darryl H. Rogers - 4/5/PP  
\*Bruce F. Rothmann - 16/20/PP  
Louis R. Scott - 0/12/RB  
W. Whitney Slaght, Jr. - 3/7/CR  
Richard S. Toner - 0/13/RB  
William R. Torok - 14/18/4S  
John W. Tucker - 0/6/4S  
\*Douglas H. Viets - 25/25/PP  
D. Roger Waller - 5/16/RB  
Patrick C. Walsh - 0/6/4S  
Stephen G. Weber - 0/2  
Terrence L. Wenger - 0/9/RB  
Richard C. Wheeler - 9/9/RB  
Robert A. White - 0/2/CR  
\*Robert T. White - 21/21/PP  
P. Tennyson Williams - 0/5/CR  
\*Jeffrey S. Wobser - 16/16/RB  
Russell B. Wolff - 4/10/RB  
\*William F. Zornow - 21/26/PP

#### ETA - Akron

Brian E. Bartunek - 0/1  
Steven M. Chimera - 0/2/CR  
James M. Clay - 7/9/RB  
Paul W. Eckard - 0/8/CR

Joel R. Gavin - 8/8/4S  
Kent J. Kimball - 3/4/CR  
Joseph P. Kolp - 12/13/4S  
John Malivuk - 0/7/PP  
Dennis M. Matulin - 0/3/CR  
James B. Matz - 10/10/4S  
Michael L. McDonald - 4/4/CR  
Michael G. Minkel - 4/15/4S  
C. Allen Nichols - 8/10/CR  
Maric W. Oriold - 0/1  
Terril A. Slusser - 7/13/RB  
Richard K. Smith II - 0/5/CR  
Peter J. Stanoch - 0/5/RB  
Dennis R. Walder - 0/2  
Anthony W. Webner - 0/3

#### THETA - Bethany

George G. Couch - 8/16/4S  
Kevin W. Engemann - 0/7/CR  
Glenn N. Evans - 0/5/CR  
Kevin T. Fisher - 0/1  
John D. Haehl - 10/10/PP  
\*Daniel T. Lemaire - 15/15/18  
Peter E. Lupfer - 5/5/CR  
R. Daniel Martin - 4/4  
Raymond T. Mayak - 4/5/CR  
J. Drew McFarland - 0/12/CR  
Richard C. Meyer - 8/10/RB  
\*Douglas J. Pfendler - 19/20/FC  
Joseph W. Pinkney - 0/4/CR  
John P. Potemri - 0/2/CR  
G. Neale Tomkinson - 5/6/RB  
\*Gary M. Veselica - 28/28/4S  
Russell W. Wyatt - 5/12/CR

#### IOTA - Michigan State

J. C. Richard Alban - 0/2  
Norman C. Anschuetz - 4/7/CR  
Spencer J. Bolich - 3/12/CR  
Roger C. Cram - 0/2  
\*Gary A. Culver - 18/22/4S  
Thomas N. Davidson - 7/10/PP  
Robert A. Esperti - 4/17/18  
\*Martin A. Galasso - 15/15/18  
John W. Gunn - 9/9/RB  
E. Lou Hoos - 0/8/CR  
Patrick W. Johnson - 7/13/4S  
\*John A. Jordan - 18/20/4S  
Paul F. Lang - 4/17/PP  
Donald G. Leatherman - 10/12/CR  
Paul S. Leavenworth, Jr. - 7/11/4S  
James R. Ledinsky - 0/8/RB  
\*Phillip E. Lint - 28/28/PP  
Bourke E. Lodewyk - 2/7/CR  
J. Richard Marvin - 14/18/4S  
Eugene H. McKay, Jr. - 10/13/FC  
Larry L. Morris - 7/9/RB  
Darren L. Mowrey - 3/11/CR  
Craig D. Pitcher, Sr. - 13/19/RB  
Thomas H. Reichelderfer - 0/6/RB  
\*Larry L. Rice - 19/27/18  
Andrew Robins - 0/14/4S  
\*Thomas M. Rosin - 18/18/PP  
Joseph P. Sherman - 0/5/4S  
Gordon A. Sinclair - 4/22/FC  
George W. Stewart IV - 0/10/HS  
Robert J. Stewart - 8/8/CR  
James W. Thorpe - 2/2  
Bruce M. Tuckey - 0/7/RB  
George L. Voorhis - 0/16/RB  
\*Peter B. Wade - 28/28/4S  
\*William E. Walker - 18/25/4S  
Frederick W. Hibbert - 17/17/PP  
John N. Wilson - 9/9/4S  
Robert C. Wolfigram - 0/7/RB

### Leading Chapters by Number of Contributors

1. Gamma Pi (Iowa State)	163
2. Gamma Lambda (Purdue)	134
3. Delta Alpha (Oklahoma)	124
4. Beta Beta (DePauw)	123
5. Beta Upsilon (Illinois)	118
6. Beta (Ohio)	97
7. Beta Alpha (Indiana)	93
8. Gamma Xi (Cincinnati)	88
9. Gamma Chi (Kansas State)	87
10. Gamma Upsilon (Miami)	85

Theodore J. Zemper - 6/10/4S

#### KAPPA - Hillsdale

James S. Abeel - 5/5/CR  
\*Peter H. Beckwith - 21/21/PP  
Jonathan C. Bell - 0/3  
George T. Cook - 0/2/CR  
Francis L. Foster - 0/2  
Howard E. Furnas, Jr. - 0/9/CR  
Carleton R. Howk - 2/6/RB  
Dennis C. Karas - 2/6/RB  
Charles F. Kline - 12/22/4S  
William G. Lashbrook II - 5/12/4S  
Eric F. Leutheuser - 2/11/RB  
David B. May - 0/1  
Vail K. Miller - 0/5/4S  
Ronald A. Sachtleben - 2/2/CR  
Alan B. Schaeffer - 0/3  
Bradley D. Spaits - 2/7/4S  
Richard C. Taylor - 10/12/PP  
Jerry L. Towns - 11/17/4S  
Maurice E. Trout - 14/15/RB

#### MU - Ohio Wesleyan

James F. Barger - 0/10/RB  
R. Bard Battelle - 8/16/PP  
Lowell J. Benson - 14/21/4S  
Dale E. Bichsel - 8/12/RB  
Alan G. Brant - 5/12/FC  
Bruce G. Buchanan - 0/2  
Bruce R. Bullock - 0/7/RB  
Robert W. Cook - 11/12/RB  
\*Charles G. Cooper - 28/28/4S  
Glen H. Douglass, Jr. - 0/6/CR  
William J. Faulkner - 4/9/CR  
Charles C. Ferrell - 2/6/4S  
John B. Ford - 0/18/PP  
William L. Garrison - 11/13/PP  
Jeffrey L. George - 5/9/CR  
Ivan A. Hall - 2/8/CR  
\*Robert L. Hancher, Jr. - 21/24/4S  
\*Edwin L. Heminger - 24/25/4S  
Frederick W. Hibbert - 11/26/FC  
David W. Hirst - 3/3/CR  
Michael D. Holmes - 0/2

\*David B. Hughes - 19/20/RP  
\*David W. Kellogg - 19/23/4S  
Roger T. Knipper - 3/8/PP  
\*Curtis G. Knisely, Jr. - 19/19/4S  
\*George E. Kratt - 28/28/AS  
\*James A. Kratt - 16/16/FC  
Mark R. Manton - 2/5/4S  
Grover C. McElyea - 3/25/FC  
Curtis E. Moll - 12/20/RP  
John E. Moore - 0/6/CR  
James R. Mortensen - 3/18/4S  
\*Kenneth F. Murphy - 21/21/RP  
Robert E. Owen - 8/24/4S  
\*Richard S. Penton - 19/20/4S  
William A. Powell - 2/11/RB  
Robert E. Raine - 4/27/4S  
Ronald L. Rathburn - 2/5/RB  
William E. Rathman, Jr. - 0/4  
Jim Rattray - 0/4/CR  
Frederick H. Rice - 6/8/RB  
Don E. Saliers - 0/2  
Michael F. Salvatore - 0/1  
Donald P. Smith - 0/4/4S  
John R. Smith - 0/8/CR  
Richard K. Smith, Jr. - 4/9/4S  
Gary G. Souhrada - 0/8/CR  
William G. Turner - 0/22/RB  
William D. Vandivort - 11/11/4S  
James C. White - 2/5/CR  
John D. Wood - 3/19/PP  
David A. Younkman - 4/13/PP  
\*Charles E. Ziegler - 15/24/4S

#### NU - Lafayette

J. Raymond Carey - 2/14/FC  
Jack R. Cavalcant - 0/1  
\*C. Douglas Cherry - 20/21/FC  
G. Gordon Connolly - 0/6/CR  
Edward W. France - 2/12/RB  
Peter K. Knudsen - 0/4  
\*Donald G. Kress - 26/27/AS  
Kenneth H. Mitman - 2/16/RB  
E. Gordon Moffatt - 6/6/RB  
Harry D. Propst - 11/15/4S  
David S. Puccia - 0/6/CR

Charles A. Rau, Jr. - 0/13/PP  
James F. Sandford - 3/5/CR  
Carl W. Stratton - 5/16/4S  
Stanley B. Thomson - 0/4

#### OMICRON - Iowa

Kenneth H. Alsager - 12/12/RB  
Edward C. Becker - 2/25/FC  
Robert I. Beggs - 14/14/RB  
Eugene Bloch - 5/5/CR  
James A. Carlton - 0/4/RB  
Allen R. Chapman - 4/16/PP  
\*Keith L. Cook - 19/19/18  
Scott T. Dewhurst - 0/2/CR  
\*James L. Elliott - 17/17/RB  
Phillip A. Engel - 0/1/CR  
James D. Fencil - 3/3/CR  
John L. Freeman - 9/18/4S  
Kirk K. Garmager - 5/10/RB  
\*James W. Grotenhuis - 28/28/FC  
\*Charles F. Hamilton - 20/20/4S  
Keith D. Hennessey - 11/11/4S  
\*Robert W. Hyde - 19/19/4S  
James C. Kennedy - 4/4/CR  
Jordan C. Kern - 0/3/CR  
William F. Kusy - 14/15/RB  
J. Paul Marston - 0/2/CR  
James J. Mathews - 12/16/RB  
Clark E. Neal - 0/1  
\*John A. Pagin - 28/28/18  
G. Joseph Reddington - 21/10/4S  
Donald W. Rosche - 0/4/RB  
\*James D. Seitz - 19/19/PP  
\*Charles J. Spahn - 17/17/FC  
\*Carl W. Stuart - 21/21/4S  
Bruce L. Twedt - 5/12/4S  
Clark W. Valentine - 7/9/4S  
Ronald C. Wills - 11/11/RB

#### PI - Mississippi

\*Asa T. Briley - 17/22/4S

#### RHO - Stevens Tech

Mark V. Adam - 0/6/RB  
J. Louis Bauer, Jr. - 0/6/CR





\*Fred L. Bissinger - 26/26/FC  
Robert P. Boetticher - 9/9/4S  
\*John J. Bogdon - 16/16/4S  
Charles A. Boyles - 10/10/CR  
Gerard W. Cadigan, Jr. - 2/7/RB  
\*Sergio A. Ciccolella - 15/17/RB  
\*Glenn F. Cipriani - 18/18/RB  
Paul C. Coughlan - 4/10/RB  
Aldo J. Cozzi - 4/5/4S  
Stephen P. Cuff - 0/11/4S  
\*Robert J. Dalie - 20/26/4S  
Anthony G. Dibella - 0/2/CR  
Timothy J. Donovan - 0/4  
Eugene V. Farrell - 0/7/RB  
Donald W. Faul - 0/3/CR  
Steven M. Feller - 0/5/RB  
Martin J. Fernandi - 0/2  
Joseph Francomano - 0/2  
Kevin R. Frei - 0/1  
Edwin J. Goodwin III - 0/4  
John F. Greenip, Jr. - 10/21/4S  
\*David S. Hodge - 24/24/PP  
Howland B. Jones, Jr. - 4/15/PP  
Timothy J. Karl - 0/1  
Frederick F. Kellogg, Jr. - 3/9/CR  
Robert E. Koudelka - 4/18/4S  
Robert W. Lamb - 2/3  
Gregory P. Logiodice - 0/1  
Richard MacHenry - 9/9/RB  
Ronald T. Marold - 2/3  
Michael J. Morgan - 0/8/PP  
Dean E. Nold - 4/7/CR  
Donald B. Okerson - 2/16/PP  
Robert F. Payne - 0/12/RB  
Joseph A. Perez - 0/1  
\*Troy A. Roberts - 16/16/PP  
Kemp P. Roedema - 2/6/CR  
Adit V. Shah - 0/1  
\*Peter E. Stamer - 21/21/4S  
\*William F. Suhr - 28/28/FC

Paul E. Widenor - 0/6/CR  
H. Robert Woodward - 2/6/CR

#### TAU - Penn State

Charles W. Abbey - 5/15/4S  
James J. Ahern, Jr. - 7/8/CR  
John M. Albanese - 0/9/RB  
S. Rushmore Allen - 0/7/4S  
Jack W. Brand - 10/18/PP  
T. Scot Brown - 3/10/4S  
\*Henry J. Cacciamani - 20/20/4S  
Floyd S. Cantrell, Jr. - 0/4/CR  
\*Erik C. Christiansen - 19/19/4S  
Milton D. Clark - 5/7/RB  
A. Clark Daugherty - 9/22/FC  
James H. Doyle - 0/2  
\*Daniel L. Dunn - 18/22/FC  
David E. Dunn - 0/1/CR  
Carl L. Erickson - 0/13/RB  
Thomas P. Foster, Jr. - 3/6/4S  
John Fowler, Jr. - 10/10/CR  
Drew T. Furjanic - 0/2  
Todd R. Gardecki - 0/1  
\*John E. Glise - 17/19/RB  
William Gourley, Jr. - 4/6  
Jeffrey S. Greaser - 8/16/RB  
Leonel A. Guardado - 7/7/RB  
Robert F. Guentert, Jr. - 5/11/4S  
\*James G. Guerdon - 19/20/PP  
Gregory J. Hallas - 3/3  
James D. King - 2/9/RB  
Robert J. Koch - 4/13/PP  
Earl E. Kohlhaas - 0/7/CR  
Albert R. Kortze, Jr. - 0/3/CR  
Clarence B. Lozaw, Jr. - 0/5/CR  
William G. Mathers - 0/2  
Robert F. Metz - 3/8/RB

David B. Mooney - 4/6/CR  
\*Howard R. Moore, Jr. - 21/21/PP  
\*Robert W. Moore - 28/28/FC  
J. Robert Morrow - 7/15/RB  
Walter L. Munroe, Sr. - 0/15/RB  
\*Albert J. Murphy, Jr. - 28/28/HS  
David K. Murphy - 0/10/RB  
\*Krebs Myton - 15/15/PP  
Timothy E. Phillips - 6/17/4S  
James N. Quinn - 0/12/CR  
Lance S. Roberts - 10/10/PP  
\*Thomas F. Roche III - 22/22/RB  
\*Irwin J. Slotnick - 16/16/PP  
Vincent E. Sly, Jr. - 4/12/CR  
William F. Snyder III - 6/9/4S  
David R. St. Aubin - 3/14/4S  
Terence M. Taylor - 0/2  
David H. Timothy - 2/2/CR  
Jack J. Trexler - 2/5/CR  
Mark T. Welles - 3/4/CR  
C. Stephen Zayes IV - 5/5/CR

#### UPSILON - RPI

Jack B. Arnold - 3/7/4S  
Joseph J. Ballato, Jr. - 0/4/CR  
\*Donald G. Beebe - 16/16/PP  
Stephen M. Bender - 0/4/4S  
John J. Byrne - 3/17/PP  
John B. Cadogan - 0/13/PP  
Louis F. Camp, Jr. - 6/18/CR  
Robert R. Campbell - 3/8/RB  
Howard C. Curtiss, Jr. - 0/9/CR  
George C. Decker - 8/20/4S  
Robert M. Douglass - 14/24/PP  
Nathaniel R. Evans - 12/23/4S  
Mark S. Fortune - 12/22/RB  
Donald B. Fulton - 2/6/CR  
Arthur S. Garrett II - 0/2/CR  
J. Michael Ghazey, II - 0/8/RB  
Joel Godston - 0/5/CR

Milton A. Houghton - 0/15/CR  
\*Robert H. Hayden - 28/28/4S  
John F. Hildebrand, Jr. - 9/18/FC  
Philip S. Hopper - 13/14/PP  
John P. Hunt - 2/3/RB  
Todd J. Jackson - 2/11  
Thomas R. Kennedy - 2/8/PP  
\*Lester A. Lanning - 15/16/4S  
\*William G. Lillis - 16/16/4S  
Charles W. Lounsbury, Jr. - 12/12/RB  
John Lukacz, Jr. - 2/8/RB  
\*Robert L. Marsh - 21/26/PP  
Gregory W. Matthes - 3/14/RB  
Robert A. Meadowcroft - 0/9/4S  
\*Heinrich A. Medicus - 19/19/FC  
Stuart Meyerhans - 5/18/4S  
Jaime P. Michalec - 0/1  
Ronald B. Mitchell - 0/7/RB  
Warren J. Moyer - 0/3/CR  
Paul N. Mussen - 9/13/4S  
Bruce C. Nelson - 0/1  
Adam C. Parker - 8/8/CR  
\*Steven W. Percy - 28/28/PP  
Brian D. Plackis - 11/11/PP  
Michael A. Pusateri - 4/6/RB  
\*Raymond E. Ruf - 19/27/18  
\*James A. Sannerud - 16/19/4S  
Michael J. Sarro, Jr. - 0/11/4S  
Roger A. Shaw, Jr. - 0/10/4S  
Bradford B. Stoler - 13/17/RB  
Mark F. Strollo - 5/7/CR  
Alvah I. Thompson - 0/11/CR  
Robert B. Trimble - 4/22/4S  
Herbert L. Wallace, Jr. - 0/13/PP  
Timothy J. Warchol - 0/1  
Russell J. Weston - 0/2/CR  
Paul H. Wierzbieniec - 0/16/4S  
John Z. Witbeck, Jr. - 4/23/PP  
Sean C. Wood - 8/11/PP  
Michael C. Zupetz - 0/1  
Robert M. Zvolak - 6/7/RB

Wayne N. Dean - 6/13  
Paul F. Derringer - 5/5/4S  
Edward H. Dickol - 8/8/RB  
John F. Dugan - 8/15/RB  
Thomas Q. Elgar - 3/5/CR  
\*Walter C. Evans - 18/18/PP  
Ethan S. Felheimer - 0/2/CR  
Norman P. Hetrick - 8/18/PP  
\*Rowland F. Hocking - 28/28/4S  
David C. Hoover - 4/11/PP  
James J. Kilcoyne, Jr. - 0/2  
Richard W. Loddell - 3/8/RB  
John C. Oliver, Jr. - 0/5/4S  
George M. Sonneborn - 2/12/4S  
Francis E. Sunderland - 8/21/4S  
\*Monroe E. Trout - 17/17/18  
Gerald D. Verdi - 10/19/PP  
George M. Wallhauser, Jr. - 0/3/CR  
Joseph M. H. Weaver - 0/2/CR  
Robert G. Weber - 4/21/PP

#### BETA ALPHA - Indiana

\*Dale E. Armstrong - 20/22/18  
\*V. Dion Baker - 24/27/4S  
\*Richards D. Barger - 24/24/4S  
Gary T. Barksdale - 0/14/RB  
Richard L. Bell - 12/23/4S  
\*Arnold Berg - 28/28/HS  
Michael J. Brugos - 3/14/4S  
Todd D. Buckley - 5/5/CR  
\*Eugene M. Busche - 28/28/FC  
Don C. Caley - 6/8/CR  
Joseph S. Caradonna - 0/21/PP  
\*George A. Clark - 28/28/18  
Edward M. Cockerill - 4/14/PP  
Stephen S. Davis - 0/10/PP  
Daniel L. Decraene - 0/7/RB  
David W. Eberly - 8/12/RB  
Michael C. Edwards - 12/15/18  
Mark W. Elliott - 0/5/CR  
Otto T. Englehart - 0/18/PP  
\*Richard H. Englehart - 18/21/HS  
Gregory A. Evans - 0/4/CR  
\*Lee H. Feldman - 18/18/4S  
Jack D. Fern - 0/5/CR  
\*Alvin C. Fernandes, Jr. - 19/19/18  
Timothy Fesko - 5/25/FC  
Gary M. Gaddis - 3/7/CR  
Timothy H. Galloway - 0/5  
Jeffrey M. Geiger - 5/5/RB  
Kenneth R. Glass - 0/6/18  
Matthew B. Glasser - 0/1  
Robert R. Glenn - 14/14/PP  
Michael D. Goeller - 12/14/RB  
Charles R. Hall - 6/19/4S  
Daniel J. Harrigan - 0/4/CR  
William A. Hebert - 3/5/RB  
Brett J. Hecker - 2/2  
Todd A. Hicks - 0/2  
Fred T. Hill, Jr. - 6/10/RB  
David L. Hobson - 4/8/CR  
James F. Hofmann - 0/1  
John Marvin Holmes - 2/5/CR  
Kurt E. Hultberg - 0/2  
Philip H. Ireland - 9/21/FC  
Scott J. Johnston - 0/2  
Scott A. Joseph - 5/6/RB  
James J. Karch - 2/21/RB  
John E. Keleher - 0/4/CR  
Richard D. Kivsky - 6/13/PP  
Robert A. Klepper - 3/10/FC  
Denny Krick - 0/5/CR  
Leroy M. Lacey - 0/4/CR  
Matt R. Laviolette - 0/1  
\*Richard S. Lenox - 23/25/18

\*Than H. Lenox - 19/22/FC  
Joseph L. Lohmeyer - 5/5/RP  
Richard T. Mason - 0/1/CR  
Guy R. Matthew - 4/24/PP  
Leland R. Matthews - 2/22/FC  
Jerry D. McClarren - 3/5/CR  
\*James M. McDaniel - 28/28/4S  
\*Ted O. McGrew - 16/16/PP  
\*Ward J. Merchant - 27/27/RP  
Alexander F. Muir - 0/9/4S  
Joseph P. Muldoon - 4/8/4S  
Ramzy G. Nasrallah - 0/1  
John G. Nichols - 8/19/18  
Arthur J. Pasmias, Jr. - 4/15/PP  
William L. Phillips - 0/7/PP  
George E. Piepho - 5/16/4S  
Brian J. Pope - 0/1  
Bill Pressey - 8/11/RB  
Robert J. Raley - 3/8/4S  
Justin B. Rand - 2/2  
C. William Ringle - 0/12/RB  
\*Scott W. Rogers - 22/22/PP  
\*Albert W. Sahn - 28/28/4S  
Theodore F. Schaegele, Jr. - 5/21/4S  
Kenneth D. Schnable - 13/13/RB  
Bruce E. Seward - 9/17/4S  
David L. Shoup - 0/11/CR  
Douglas A. Smock - 0/8/CR  
Robert H. Spedding - 5/9/4S  
Peter L. Sprecher, Jr. - 0/8/RB  
Brian F. Storrer - 11/13/RB  
Richard P. Swenson - 0/6/4S  
Jerry L. Turner - 5/10/RB  
J. Andrew Wallace - 4/12/PP  
Thomas C. Weddige - 0/20/4S  
Anthony L. Wishart - 8/10/18  
M. Scott Witoszynski - 0/1  
Timothy S. Wittman - 12/16/FC  
O. Dale Wright - 5/24/18  
\*David D. Wynne - 21/21/4S

#### BETA BETA - DePauw

James R. Adams - 0/5  
Stephen S. Adams III - 0/5/PP  
Robert D. Allison - 9/10/CR  
\*Stanley Barkley - 20/26/FC  
Ralph A. Berg - 0/8/CR  
\*Joseph D. Boyd - 28/28/PP  
J. T. Charles, Jr. - 10/11/4S  
John W. Christensen - 2/16/FC  
Michael J. Kenneth - 0/2  
Alan B. Cloe - 0/11/CR  
Jack B. Cox - 14/17/RB  
Ronald E. Cramer - 13/26/PP  
R. Michael Craven - 0/1/RB  
Neal L. Creswell - 0/11/CR  
William P. Dailey - 0/5/PP  
Lawrence E. Dawson - 2/2/CR  
William W. Dillingham - 0/6/CR  
Darrel G. Dock - 14/14/4S  
\*Merrill D. Dooley - 18/18/PP  
\*Clarence H. Duesing, Jr. - 24/24/RP  
Michael A. Edwards - 0/5/CR  
Theodore M. Englehart - 0/13/FC  
\*Mark E. English - 28/28/18  
Robert W. Evans - 0/6/RB  
John D. Fetter - 6/12/FC  
Guy A. Fibbe - 14/18/FC  
\*James A. Fisher - 22/24/PP  
\*Jeffrey E. Fisher - 21/23/PP  
Thomas F. Frey, Jr. - 10/20/4S  
Edward O. Gammel - 9/10/PP  
William G. Gerber - 0/1/RP  
Robert S. Goyer - 5/14/PP  
Kris C. Gruner - 0/3/CR

## Leading Chapters by Amount Contributed

### Leading Chapters by Amount Contributed

1. Beta Beta (DePauw)*	\$494,931
2. Beta Upsilon (Illinois)*	411,186
3. Gamma Lambda (Purdue)	396,617
4. Gamma Pi (Iowa State)*	270,603
5. Delta Alpha (Oklahoma)*	258,566
6. Beta Gamma (Wisconsin)	162,660
7. Mu (Ohio Wesleyan)	162,197
8. Delta Delta (Tennessee)	121,398
9. Gamma Chi (Kansas State)*	114,666
10. Gamma Sigma (Pittsburgh)*	54,177

\*Chapters with active Chapter Endowment Funds in the Delt Foundation

#### PHI - Washington & Lee

Robert G. Brookby - 8/21/RB  
\*C. Lynch Christian, Jr. - 17/17/4S  
Michael P. Desaulnier - 7/7/RB  
Thomas J. Holden III - 0/2  
J. Addington Wagner - 5/8/4S

#### CHI - Kenyon

David M. Bell - 0/6/CR  
Stephen N. Benoit - 0/6/RB  
Randolph D. Bucey - 8/23/PP  
Robert D. Burns - 8/21/4S  
Donald M. Constantino - 0/11/CR  
Sean A. Cottle - 2/2/CR  
Arthur M. Cox, Jr. - 12/12/PP  
William O. Hurd - 9/13/RB  
\*Richard I. James - 26/26/4S  
Theodore D. Jennings - 4/8/CR  
B. Bosworth Ranney - 0/9/CR  
David H. Redfield - 0/11/CR  
\*John R. Siphon - 15/15/RB  
Paul T. Stafford, Jr. - 2/14/4S  
John W. Timmermeister - 5/8/4S  
\*William R. Wallace - 19/19/4S  
Robert K. Warming - 10/25/4S

#### OMEGA - Pennsylvania

John C. T. Alexander - 5/15/RB  
Laurence M. Altenburg II - 8/8/4S  
Robert M. Bishop - 0/13/4S  
Merrill O. Blair - 0/8/CR  
Eric D. Brotman - 6/6/CR  
Kevin B. Cronin - 0/12





Witt W. Hadley, Jr. - 0/1  
 Jeffrey D. Hallgren - 0/3/CR  
 John C. Harbottle - 4/6/RB  
 John W. Hardebeck - 2/8/PP  
 \*John R. Harris, Jr. - 2/12/FC  
 Matthew F. Hatfield - 0/1/CR  
 \*Irving M. Heath - 2/25/PP  
 John W. Heskett - 0/24/PP  
 Thomas T. Hicks - 0/1/RB  
 \*Charles W. Hillman - 2/8/28/18  
 R. Bruce Hinely - 0/1/RB  
 \*Max W. Hittle, Jr. - 18/20/PP  
 Peter W. Hobler - 4/4/PP  
 Jack M. Hogan - 0/1/CR  
 Joe G. Hollingsworth - 0/3/RB  
 Kevin W. Horn - 0/18/RB  
 Robert P. Ingram - 0/1/PP  
 Nicholas H. Kalvin - 0/14/4S  
 Frank F. Kemp, Jr. - 0/12/4S  
 W. Richards Kindig - 0/3  
 Timothy J. Kolbus - 0/3/CR  
 Peter M. Kreis - 0/2  
 Kerry D. Kries - 0/3  
 L. Dale Lambert - 0/4  
 Kent W. Lanum - 0/3/CR  
 Robert L. Levy - 0/5/CR  
 Tege E. Lewis - 0/2  
 G. Richard Locke - 0/3/FC  
 Howard L. Longshore, Jr. - 3/3  
 Frederick R. Louis, Jr. - 0/1  
 James R. Martin - 0/2/18  
 James H. Mason - 0/1/CR  
 Roland C. Matthies - 0/11/4S  
 James B. McClenahan - 2/3/PP  
 William E. McWhirter - 0/4/CR  
 George L. Meisenger - 0/11/4S  
 Thayer E. Merrill - 2/2/PP  
 James F. Meyer - 3/10/4S  
 Robert B. Micklewright - 8/21/4S  
 James G. Miller - 0/9/CR  
 Stephen R. Miller - 0/10/PP  
 Jerry A. Morgan - 0/5/FC  
 David J. Mull - 0/2  
 Robert J. Muller - 2/6/CR  
 Gregory Newman - 0/1  
 Don J. Owen - 0/9/RB  
 James V. Palmer - 2/14/RB  
 Charles F. Peck, Sr. - 0/12/RB  
 Stephen W. Perkins - 0/19/4S  
 J. Warren Perry - 5/13/PP  
 John L. Pogue - 0/1/CR  
 David J. Portmann - 0/12/CR  
 \*Thomas P. Potter, Jr. - 28/28/18  
 Lloyd P. Pullen - 5/7/RB  
 Paul F. Raddcliffe - 3/7/RB  
 Mark S. Raynes - 0/1/CR  
 James W. Rowlett - 6/11/PP  
 Stephen W. Sanger - 0/1/PP  
 David B. Sarver - 0/1/4S  
 Marion P. Seller - 0/9/RB  
 William E. Shields - 0/5/CR  
 G. Gordon Sinks - 0/1/CR  
 Scott L. Slivka - 0/4/RB  
 Blayne R. Smith - 0/9/4S  
 Douglas I. Smith - 6/12/4S  
 Paul N. Stenger - 0/2  
 \*Norval B. Stephens Jr. - 28/28/AS  
 Jay U. Sterling - 0/1  
 G. Douglas Stewart - 0/3/4S  
 David M. Stone - 0/12/FC  
 \*C. William Stricker, Jr. - 18/21/4S  
 John A. Thomas - 3/6/4S  
 \*Forest M. Toates - 19/19/PP  
 Blake S. Tollefsen - 0/2  
 \*Frederick C. Tucker III - 18/24/CC

Timothy H. Ubben - 0/16/HS  
 David J. Vandaveer - 0/1  
 William A. Voss - 6/6/RB  
 Jay R. Walton - 0/14/4S  
 David J. Ware - 3/10/RB  
 Charles H. Warner III - 11/25/PP  
 L. James Weber, Jr. - 0/3  
 \*James C. Welch - 20/20/CC  
 Stephen R. Wetoska - 0/4/CR  
 \*Adrian E. Wilhoite - 19/19/FC  
 Jerry L. Williams - 0/1/PP  
 Thomas A. Wright - 0/1  
 John O. Wyandt - 2/15/RB  
 Arthur H. Zwierlein - 5/18/4S

#### BETA GAMMA - Wisconsin

\*Warren L. Ammentorp - 20/20/PP  
 Willis F. Ammentorp - 7/18/PP  
 \*John W. Bachner - 15/15/PP  
 Joseph L. Benton - 14/14/4S  
 Jeffrey J. Borchardt - 0/1  
 Mark P.A. Ciotola - 4/11/CR  
 Robert H. Claus - 12/15/4S  
 Kenneth W. Conger - 7/14/PP  
 Kenneth V. Dahl - 3/3/RB  
 \*William S. Dietrichson - 28/28/PP  
 Philip K. Dressler - 4/18/4S  
 James L. Flynn - 0/4/CR  
 \*John E. Flynn - 19/19/4S  
 \*Charles W. Forsberg - 23/26/4S  
 Theodore C. Fox - 5/20/RP  
 \*Orrin L. Gabsch - 28/28/PP  
 David W. Grainger - 0/21/AS  
 Roy O. Gromme - 6/6/RP  
 Ned H. Gustafson - 8/8/RB  
 David O. Hoagland - 0/6/RB  
 Edward W. Holmes - 5/6/RB  
 Donald T. Jefferson - 0/18/RB  
 Jerome R. Kerkerman - 14/16/PP  
 \*Norton D. Klug - 28/28/4S  
 Kevin J. Krogstad - 2/11/RB  
 Lynn A. Lee - 0/6/CR  
 John F. McGowan - 0/6/RB  
 Rawson S. Price - 3/10/PP  
 Mark A. Robinson - 0/5/CR  
 Robert P. Roth - 2/10/CR  
 Charles W. Sebald - 11/21/4S  
 Frederick W. Shaffer - 0/5/CR  
 \*Rodger F. Smith - 16/27/PP  
 George H. J. Stauffer - 0/2/CR  
 \*James E. Swab - 18/19/PP  
 Robert S. Viel - 0/9/CR  
 Michael J. Yadgar - 6/6/CR

#### BETA DELTA - Georgia

Mark C. Aldridge - 10/10/PP  
 James O. Applewhite III - 12/16/RB  
 Charles E. Barron - 2/9/RB  
 \*Sidney H. Bobbitt - 15/15/4S  
 Kirk J. Bradley - 7/14/PP  
 Tyrone M. Bridges - 11/14/HS  
 Michael W. Browder - 0/2/RB  
 Girard N. Campbell - 0/17/HS  
 Kip L.R. Claxton, Jr. - 0/15/4S  
 Jody B. Danneman - 11/11/FC  
 Michael T. Deal - 10/14/PP  
 David L. Dyke - 0/5/CR  
 Christopher E. Etheridge - 9/9/4S  
 James W. Gerstung - 2/4/4S  
 Charles E. Godfrey, Jr. - 7/17/4S  
 Charles E. Hoover - 0/8/4S  
 \*Ben O. Howell, Jr. - 22/22/FC  
 Brian M. Johnson - 2/4/RB  
 Walter C. Jones - 0/4

Patrick C. Kindregan - 0/1  
 Jack A. Massaro - 3/9/CR  
 George H. McCallum - 7/16/PP  
 Seth R. McCormick - 0/1  
 James T. McIntyre, Jr. - 8/8/CR  
 David C. Merry - 2/2/RB  
 Albert J. Miniaci - 10/15/18  
 Peter S. Pate - 0/7/CR  
 Richard M. Price - 2/6/CR  
 Daniel D. Stanley - 0/21/4S  
 William A. Steagall - 2/19/RB  
 Thomas P. Sterne - 11/11/4S  
 Robert A. Troup - 14/17/4S  
 Thomas G. Whately, Jr. - 0/8/CR

#### BETA EPSILON - Emory

Andrew H. Basroon - 0/3  
 Alden G. Beane - 0/3/CR  
 John W. Beane - 7/14/RB  
 Philip E. Bevins - 2/6/CR  
 David W. Bowen - 0/1  
 \*William C. Caruso - 18/26/4S  
 Justin D. Crosslin Jr. - 0/1  
 Thomas L. Davidson, Jr. - 0/4/CR  
 David O. Findley - 3/5/CR  
 Thomas T. Galt - 0/21/CR  
 Richard M. Griffin - 0/4/RB  
 Albert G. Hammett III - 0/15/4S  
 David T. Harden - 0/3  
 Howard S. Hechtman - 0/1  
 Gilbert W. Holley - 9/17/PP  
 \*Samuel E. Horne, Jr. - 17/17/FC  
 Geoffrey W. Jolley - 0/1  
 David M. Jones, Jr. - 8/10/CR  
 E. Glover Jordan, Jr. - 0/4/4S  
 Clisby H. Krell, Jr. - 3/7/4S  
 David M. Kuntz - 0/1  
 William W. Lewis - 0/2/CR  
 Aaron L. Mahr - 0/17/RB  
 Andrew P. McDevitt - 8/8/CR  
 L. Fred Miller - 0/3/RB  
 Stephen M. Ogle - 0/6/CR  
 \*Thomas J. Pirkle - 17/18/CR  
 Robert W. Roberts - 12/18/4S  
 Stephen R. Smith - 2/3/CR  
 Wade H. B. Smith - 4/14/4S  
 Wallace W. Taylor, Jr. - 0/2/CR  
 John T. Wilcox - 0/3/CR  
 Harry B. Williams, Jr. - 0/5/RB

#### BETA ZETA - Butler

E. John Ainsworth - 3/18/RB  
 Martin J. Auron - 0/14/RB  
 James R. Bounnell - 8/13/RB  
 Donald L. Britton - 5/17/RB  
 \*Omar S. Bruner, Jr. - 27/27/HS  
 \*Frank R. Carbon - 17/24/4S  
 John W. Carmack, Jr. - 4/8/4S  
 Theophilus F. Coulis - 0/3  
 \*Charles R. Cruse - 28/28/18  
 \*Dennis L. Dwyer - 16/21/4S  
 Paul E. Furnish - 2/9/RB  
 Don H. Gearheart - 6/14/4S  
 Steve L. Gerber - 0/1/RB  
 \*Albert E. Gordon - 17/19/18  
 John J. Greener - 0/7/CR  
 Valter A. Hap - 4/14/PP  
 Gene A. Heath - 0/4  
 \*Richard W. Hudelson - 24/24/RB  
 Rick Kadowaki - 12/12/RB  
 Kirby K. Kaysen - 4/5/4S  
 Kyle A. Kerley - 0/1  
 \*William R. LaFollette - 15/15/4S  
 Richard J. Lambert - 2/8/RB  
 Stanley R. Leinenbach - 0/3/RB

### Leading Chapters by Average Gift\*

1. Beta Gamma (Wisconsin)	\$4,066
2. Beta Upsilon (Illinois)	2,774
3. Beta Beta (DePauw)	2,754
4. Delta Delta (Tennessee)	2,639
5. Gamma Lambda (Purdue)	2,155
6. Mu (Ohio Wesleyan)	2,134
7. Delta Alpha (Oklahoma)	1,625
8. Gamma Pi (Iowa State)	1,197
9. Gamma Xi (Cincinnati)	1,008
10. Beta Lambda (Lehigh)	983

### \*Chapters with ten or more donors

Daniel E. Manson - 0/1  
 Jack D. Martin - 9/12/4S  
 James M. McMechan - 5/14/RB  
 John H. Meehan - 0/1  
 \*Lance E. Middlekauff - 19/19/PP  
 George D. Mitchell, Jr. - 0/6/CR  
 \*James P. Morrow - 20/25/18  
 \*Owen C. Muir - 25/27/PP  
 David J. Neper - 2/3  
 Jack Newsom - 4/14/4S  
 \*Robert L. Parsons - 16/21/4S  
 Robert J. Riethman - 0/3  
 Winstan R. Sellick - 8/19/4S  
 Martin J. Shapiro - 0/12/RB  
 Randall W. Shepard - 14/14/4S  
 Jeffrey J. Shilling - 6/6/CR  
 Harold M. Slager - 3/15/PP  
 \*Hugh B. Smeltzer - 18/21/PP  
 William L. Soards II - 0/2/CR  
 Robert A. Strain - 0/1/CR  
 Blair R. Vandivier - 0/18/PP  
 \*John J. Vena, Jr. - 26/26/4S  
 Michael Weinstein - 0/2/CR  
 W. Tom Wheeler - 7/18/4S  
 \*Robert E. Wildman - 26/26/PP  
 Jerry A. Wiley - 0/3  
 James O. Wilson - 14/18/4S

#### BETA ETA - Minnesota

Stuart L. Arey - 0/13/4S  
 Stuart L. Arey, Jr. - 5/15/RB  
 \*James A. Becker - 19/19/4S  
 \*Robert E. Becker - 19/19/PP  
 Herbert H. Bell - 0/16/PP  
 Michael J. Bies - 0/2  
 Martin R. Brandt - 0/17/PP  
 William D. Brandt - 3/3  
 Lester A. Brunker, Jr. - 0/3/RB  
 Steven J. Chappell - 0/1  
 John R. Dumonceaux - 5/10/RB  
 \*William H. Edlund - 28/28/PP  
 Brian K. Flake - 0/15/RB  
 Thomas A. Fleisher - 5/17/CR  
 Burton D. Friedman - 0/1  
 \*Leon J. Frost - 18/18/CR

Lewis T. Gasink - 3/13/PP  
 Ted J. Gooden - 9/9/4S  
 David W. Gunderson - 0/8/RB  
 \*Robert J. Harte - 28/28/PP  
 George W. Hinshaw - 5/10/RB  
 Milton L. Iossi - 0/4  
 \*John R. Jensen - 22/25/PP  
 David E. Johnson - 0/1  
 Don A. Johnson - 4/8/RB  
 Matthew G. Kania - 14/14/RB  
 David S. Knox - 5/14/PP  
 Jonathon I. Kruse - 0/1  
 Mailand E. Lane, Jr. - 3/5/CR  
 S. Todd Lewis - 0/20/4S  
 Richard A. Lind - 0/11/4S  
 John A. Madson - 10/16/RB  
 Charles B. McNeil - 0/2  
 \*Gale R. Mellum - 17/19/PP  
 Timothy M. Odell - 4/4/RB  
 Rodney L. Olsen - 0/8/RB  
 Christopher W. Olson - 0/1/PP  
 William L. Olson - 0/6/RB  
 Thomas J. Perusse - 4/19/4S  
 Eric C. Peterson - 2/6/CR  
 \*Richard B. Quanrud - 17/18/4S  
 Clayton A. Reed - 0/3/RB  
 \*Darwin R. Reedy - 15/18/FC  
 John N. Ringsred - 0/5/CR  
 Mark E. Roberts - 0/11/CR  
 Peter A. Royle - 0/4  
 Kenneth D. Ruble, Jr. - 0/5/CR  
 \*David D. Sadler - 21/26/4S  
 Howard E. Sargeant - 0/6/RB  
 Ryan J. Schafer - 0/1  
 Alexius C. H. Sjoberg - 0/6/4S  
 Frederic J. Souba - 2/17/PP  
 James D. Talle - 6/6/CR  
 Robert A. Van Nest II - 3/3/CR  
 Steven C. Vilks - 0/5/PP  
 Guy R. Wikman - 0/8/RB  
 \*Neil W. Young - 19/19/4S  
 \*P. Randall Zierhut - 17/18/4S

Robert L. Brannon - 3/18/PP  
 Rushton T. Capers - 12/14/4S  
 Donald D. Copeland - 0/2/CR  
 Frederick R. Freyer - 0/21/4S  
 W. Robert Harrison - 2/10/CR  
 C. Charles Keller III - 0/4/CR  
 Thomas L. McGehee - 0/1  
 Reginald G. Stambaugh - 0/1  
 Stephen R. Turbyfill - 0/2  
 Gilmer White, Jr. - 0/5/RB

#### BETA IOTA - Virginia

Raymond T. Abbott - 0/3/CR  
 \*Halvor N. Adams III - 20/20  
 Wesley A. Ballenger, Jr. - 11/13/RB  
 \*Mark D. Bateman - 19/19/4S  
 R. William Bayliss III - 0/4/CR  
 Anthony J. Benn - 6/7/RB  
 Michael P. Doyle - 0/2  
 Paul A. Garten - 4/16/4S  
 George K. Heuser - 0/8/PP  
 Matthew W. Paxton IV - 0/3/CR  
 Mark E. Rawlings - 2/5  
 Geoffrey H. Roser - 4/6/RB

#### BETA KAPPA - Colorado

\*Herbert L. Bacon - 28/28/PP  
 Stephen E. Baum - 2/2/CR  
 William A. Boettger - 3/20/4S  
 Burton C. Boothby - 3/26/18  
 Robert C. Boyd - 5/19/PP  
 Donald A. Campbell - 4/16/PP  
 William F. Carroll - 7/22/FC  
 \*William F. Clough - 28/28/FC  
 Arthur D. Cross - 5/17/PP  
 Richard J. Cross - 0/10/4S  
 \*Mel Cundiff - 25/25/4S  
 \*Bruce R. Dickinson - 18/18/FC  
 F. Rodney Drake, Jr. - 0/12/RB  
 John L. Fellows - 0/8/CR  
 Chauncey O. Frisbie III - 5/20/FC  
 Gary L. Gisle - 3/12/RB  
 \*Robert A. Habermann - 27/27/PP  
 J. Harrison Hawthorne - 8/12/RB  
 Gordon E. Hering - 0/1

#### BETA THETA - University of the South





## Memorial Contribution List 1999 - 2000

### In Memory of:

**Jere T. Bradshaw**  
**Tulane '50**

Mrs. Jere Bradshaw (wife)

**Patrick W. Carmichael -**  
**Oklahoma '00**

Tricia R. Held  
Mr. and Mrs. Jon McHugh  
Kerry Ogata  
Dr. Garland Porterfield

**Donald G. Castleberry -**  
**Maryland '98**

Gray R. Riddick

**William J. Collins -**  
**Oregon '22**

Donald P. Eckman

**Craig E. Crockett -**  
**Oklahoma '89**

Michael L. Horstmann  
Barry E. Randle  
Evan P. Reynolds  
Patrick Russell  
Timothy A. Sanders

**Charles G. Drake -**  
**Westminster '35**

Mrs. Eleanor Drake (wife)  
Warren M. Hollrah

**George W. Eagon -**  
**Kenyon '38**

Charles L. King

**Robert H. Eddy, Jr. -**  
**Ohio Wesleyan '51**

Frederick W. Hibbert

**Don W. Holter. -**  
**Baker '27**

Joseph H. Peters

**Paul M. Hornung -**  
**West Florida '94**

William J. Garrett, Jr.

**Donald R. Hucke -**  
**Iowa State '24**

Andrew J. Staebell

**Edwin H. Hughes III -**  
**DePauw '43**

Jack and Nancy Albright  
Nancy Hughes Owen

**Simeon H. Hulsey - Texas '21**

Whitfield J. Collins

**Gerald S. Kepler -**  
**Bowling Green '60**

Keith C. Freimark

**Mrs. Marjorie Knisley**  
(wife of Scott M. Knisley, Miami '50)  
A. Carter Wilmot

**Donald C. Kroeger -**  
**Oregon State '47**

Ruth Kroeger (wife)

**JoAnne Langhammer**  
(wife of Jay Langhammer, TCU '66)  
Beta Theta Pi Fraternity

**Alan D. Larimore -**  
**Oklahoma '74**

Dan A. Evatt

**James D. MacDonald, Jr. -**  
**Cornell '46**

Acker E. Young

**Alfred G. Runner -**  
**Ohio State '39**

Frederick W. Hibbert

**Otto A. Silha -**  
**Minnesota '40**

Edwin L. Heminger  
Helen F. Silha (wife)

**Herbert H. Smeltzer -**  
**Butler '36**

H. David Smeltzer

**William D. Stahl -**  
**Illinois '52**

Robert L. Stahl

**William F. Stahl -**  
**Illinois '24**

Robert L. Stahl

**Norval B. Stephens, Sr. -**  
**Wisconsin '26**

Joe and Fay Cole  
Neal L. Creswell  
John D. Feters  
Edwin L. Heminger  
Neal D. and Jean H. Marshall  
Jidge Verity

**James W. Strickler -**  
**Baker '42**

Joseph H. Peters

**Burton C. Waldo -**  
**Washington '41**

John L. Schwabland, Jr.

**Stephen V. Wehner -**  
**West Virginia '76**

Wayne A. Sinclair

**John W. Yager -**  
**Michigan '42**

Frederick W. Hibbert

**William J. Ziak -**  
**Washington & Jefferson '49**

Margaret M. Ziak (wife)

### In Honor of:

**William P. Barco -**  
**Florida State '76**

William J. Garrett, Jr.

**Chauncey O. Frisbie III -**  
**Colorado '47**

Orlin L. Camerlo

**Edwin L. Heminger -**  
**Ohio Wesleyan '48**

Thomas T. Galt

John E. Hickman - 2/8/CR  
Fred G. Holmes - 0/1  
Frederick T. Hull - 4/8/CR  
\*Ava J. Johnson, Jr. - 23/23/PP  
David J. Kahn - 0/2/CR  
David R. Koehler - 7/15/PP  
David T. Manley, Jr. - 4/8/4S  
Clarence E. Parsons - 0/9/RB  
\*Robert B. Peacock - 24/27/PP  
R. Scott Pearson - 0/24/FC  
\*Jackson S. Pecaut - 23/23/4S  
\*John D. Rich, Jr. - 15/18/RB  
David K. Schunk - 0/7/RB  
Edward B. Sheridan - 6/9/CR  
Charles L. Warren - 2/15/4S

### BETA LAMBDA - Lehigh

Fred J. Attaway, Jr. - 0/2/RB  
William E. Belser - 14/14/4S  
Peter E. Bennett - 0/4/RB  
Donald R. Bessler - 2/6/PP  
William G. Binder, Jr. - 8/12/CR  
\*W. Paul Brogowski - 26/27/RB  
\*Charles B. Chrisman - 25/25/PP  
Timothy D. Cogill - 0/1  
Charles M. Conover - 5/21/4S  
Duncan S. Cook - 0/6/CR  
Robert L. Coutts, Jr. - 0/8/RB  
John M. Drosdak II - 7/8/RB  
Eric D. Fahnoe - 2/2/CR  
Paul J. Franz, Jr. - 5/10/PP  
Robert T. Giglio - 0/6/RB  
Thomas K. Henderson - 0/3/CR  
Robert A. Kradoska - 0/3  
Peter G. Leis - 3/4/CR  
Stephen P. Link - 2/10/CR  
\*Harry T. Martindale - 24/26/AS  
Matthew T. McGill - 0/8/RB  
Daniel P. McGregor - 0/9/RB  
F. Austin Miller - 0/4/RB  
J. William Nichols - 2/7/CR  
James P. Renaldi - 3/17/FC  
Lee T. J. Rocanova - 0/2/CR  
J. William Royer - 0/1  
Arthur A. Spengler, Jr. - 0/2  
Lawrence J. Supon - 3/5/CR  
Arthur C. Thomas - 8/20/4S  
Richard B. Thompson - 5/21/PP  
Edwin E. Vanbrunt, Jr. - 2/2/CR  
David C. Wagner - 14/14/PP  
Keith R. Webster - 0/1  
Richard T. Wendlandt - 11/13/4S  
Clayton C. Westland - 5/6/RB  
\*John G. Woerner - 28/28/4S

### BETA MU - Tufts

Nicholas J. Afentakis - 0/2/CR  
Mark S. Bartlett - 0/6/CR  
Edward B. Brown - 2/5/CR  
Philip S. Bushnell - 8/18/RB  
Steven W. Chandler - 8/11/PP  
Eugene L. Curletti - 0/2/CR  
Donald L. Curtis - 3/21/PP  
Brian M. DeBroff - 6/10/4S  
Donald W. Drew - 3/8/CR  
Jay A. Estabrook - 0/6/CR  
\*Austin H. Farrar - 19/23/PP  
Peter W. Fellows - 5/6/CR  
\*Rex H. Fenderson, Jr. - 28/28/RB  
\*Chester A. Foss - 19/25/4S  
\*Andrew J. Glassanos - 18/19/PP  
William T. Goulding - 0/1  
James N. Hayward - 5/10/PP  
Paul F. Jarvis - 0/3  
Richmond C. Johnson - 0/1





Robert M. Karp - 0/3  
George W. Kelley - 4/22/RB  
David J. Kriz - 10/10/4S  
John G. Leckie, Jr. - 2/13/4S  
Norman C. Leigh - 13/21/4S  
Christer D. Lucander - 5/19/PP  
Frederic McCurdy - 0/3/CR  
George W. McEachem III - 2/6/CR  
Andrew J. Merken - 0/2/CR  
\*Lloyd L. Miller - 26/27/FC  
\*David B. Moffatt - 15/24/PP  
Michael J. Neril - 0/1  
Arthur N. Olive, Jr. - 4/13/PP  
\*M. Scott Peckler - 15/25/PP  
\*Robert E. Polk - 17/17/RB  
David C. Rabold - 0/5/RB  
Roger W. Redfield - 0/10/RB  
William F. Reed - 3/23/FC  
Thomas J. Roche - 0/3/CR  
Leonard W. Rowley - 0/6/CR  
Peter W. Runstadler III - 0/2  
Andrew B. Sharp - 0/3  
Earle S. Tutunjan - 0/13/4S  
Richard G. Velte - 12/14/RP  
Lewis C. Watt - 5/5/4S  
\*Paul I. Wren, Jr. - 19/20/RB

#### BETA NU - MIT

Arthur L. Adams, Jr. - 11/13/PP  
Wesley L. Asbury, Jr. - 0/1  
Eric A. Bianchi - 12/12/PP  
\*Michael A. Bromberg - 23/24/PP  
\*Charles D. Buntschuh - 20/21/PP  
Jeffrey D. Chapman - 4/4/CR  
Frank J. Commons - 2/6/CR  
Robert B. Craven - 2/18/4S  
\*Edward J. Czar - 17/19/4S  
Lawrence W. DaGate - 0/11/4S  
Thomas H. Derby III - 4/15/RB  
\*Robert G. Dettmer - 26/26/PP  
John P. Downie - 0/23/FC  
\*Darnell V. Fowler - 17/17/RB  
Gilbert B. Gould - 8/16/CR  
J. Robert Gunther - 0/24/PP  
Scott W. Hockett - 10/10/RB  
Sterling H. Iverson, Jr. - 3/25/PP  
\*Andre R. Jaglom - 18/21/PP  
Ken S. Justin - 5/6/FC  
Delmar J. Knarr, Jr. - 5/21/PP  
\*George P. Loomis - 20/20/HS  
Alexander G. Makowski, Jr. - 8/20/FC  
Robert W. Mappes - 5/5/RB  
Roger L. Maurice - 3/10/CR  
\*Conall E. McCabe - 17/19/4S  
Carl F. Mellin, Jr. - 5/6/RB  
\*Philip F. Meyfarth - 24/25/4S  
\*William H. Mills - 16/22/PP  
David C. Moore - 6/12/RB  
\*Jeffrey H. Palmer - 18/18/PP  
Thomas C. Rogers - 0/12/RB  
James W. Roxlo - 10/21/4S  
James K. Schaefer - 5/11/4S  
James D. Shields - 9/17/PP  
Jeffrey P. Singer - 0/10/CR  
Robert V. Sternberg - 12/14/FC  
W. Whitney Stueck - 11/21/4S  
Gabor L. Szakacs - 0/12/4S  
Charles M. Tenney, Jr. - 10/21/RB  
Joseph A. Thrift - 0/26/RB  
Leonard J. Timms, Jr. - 8/12/4S  
Robert R. Vokes - 2/8/PP  
\*Stephen J. Warner - 26/27/4S

#### BETA XI - Tulane

Barry A. Adams - 0/2/CR

Jeffrey L. Bey - 11/11/PP  
Benjamin D. Bohlmann - 9/13/RB  
\*Alan G. Brackett - 16/16/18  
Alexander C. Cocke, Jr. - 0/4/CR  
Bryant B. Cohen - 5/7/4S  
\*A. Edward Dragon - 18/19/PP  
Frank L. Faust III - 4/5/CR  
Vincent D. Hamilton - 0/21/PP  
Frederick N. Harrison, Jr. - 7/12/RB  
Robert S. Johnson - 0/2/CR  
William L. Leffler - 0/1  
Russell T. Mangerie - 5/6/PP  
Charles E. Marsala - 2/14/RB  
\*William J. McBride, Jr. - 20/20/PP  
\*Henry A. Mentz, Jr. - 20/20/FC  
\*Richard F. Muller, Jr. - 27/27/RB  
\*George C. Perry - 16/16/PP  
William W. Powell - 0/4/RB  
Ronald J. Reso - 0/10/CR  
\*Samuel M. Rosamond, Jr. - 18/18/PP  
\*Raymond J. Salassi, Jr. - 15/15/RB  
Melville H. Schmidt - 3/11/RB  
George T. Schneider - 0/12/RB  
Gerald L. Schroeder, Jr. - 0/4  
Raymond A. Silverstein - 3/13/4S  
Gordon D. Stone - 0/12/PP  
E. Peter Urbanowicz, Jr. - 2/7/PP  
Steven D. Ward - 6/6/RB  
Clark G. Warden - 9/9/PP  
Louis B. Weisenburgh III - 0/1

#### BETA OMICRON - Cornell

A. Lee Atkinson - 9/9/4S  
George A. Bancroft - 0/2  
William M. Bolak - 0/6  
Donald E. Darly - 3/6/RB  
ames J. DiGiorgio - 0/6/RB  
Nicholas D. Elkovich - 0/1  
\*John Fink - 26/27/PP  
Tim A. Fischell - 11/13/4S  
William G. Fox - 0/17/4S  
David P. Freeburn - 0/2  
\*Robert J. Freeburn, Jr. - 23/23/RB  
Henry W. Gordon - 9/12/4S  
J. Jeffrey Grant - 0/3  
Albert J. Haberle - 0/3/CR  
Winthrop W. Hamilton - 3/11/4S  
David G. Hammen - 0/9/RB  
Robert T. Harnsberger - 4/4/CR  
Charles D. Hartquist - 5/6/CR  
Lynn P. Himmelman - 5/23/FC  
Donald R. Hunter - 0/2  
Philip J. Johnson - 0/3/CR  
Robert A. La Fleur - 3/3/CR  
Kevin J. Land - 0/3/CR  
John N. Love - 4/16/4S  
Gary C. Masterson - 0/21/4S  
Philip R. McGinnis - 4/9/4S  
Daniel D. Mickey, Jr. - 7/12/RB  
Robert M. Morrison - 4/4/CR  
Kurt E. Nielsen - 2/5/RB  
Alan G. Paez - 7/8/CR  
Frederick N. Parris - 2/3  
Duncan G. Perry - 4/9/PP  
James H. Petersen, Jr. - 2/10/RB  
Donald Phykitt - 9/9/RB  
Charles E. Rossi, Jr. - 0/11/4S  
Robert G. Rudishauser - 2/11/RB  
Jason S. Salsberg - 6/6/4S  
Norman C. Scheaffer, Jr. - 14/27/PP  
\*Philip D. Schneider - 16/18/CR  
A. Curtis Singer - 4/9/4S  
John S. Somerville, Jr. - 3/6/CR  
Thomas J. Stanford - 5/12/4S  
Frank C. Stanbrook - 8/13/4S

Roger C. Stehman - 4/7/CR  
Thomas S. Stewart - 3/3/CR  
James C. Storey - 0/6/RB  
Jarl R. Swanson, Jr. - 0/11  
Jeff A. Vadney - 0/3  
David A. Wilcox, Jr. - 9/12/PP  
David M. Wing - 0/7/4S  
John O. Wright - 0/4  
\*Acker E. Young - 28/28/RB  
Lawrence D. Zamojski - 5/12/RB

#### BETA PI - Northwestern

Nolen T. Barnes, Jr. - 0/6  
Daniel C. Baumgartner - 0/2  
\*Harry D. Brookby - 28/28/PP  
\*L. Edward Bryant, Jr. - 25/25/FC  
Clark S. Carmichael - 2/2  
Robert W. Christensen - 0/7/4S  
Fred J. Christiansen - 0/6  
James L. Cieslak - 8/8/CR  
Peter A. Clarke - 2/6/CR  
J. Robert Dageforde - 2/10/PP  
Lloyd E. Davis - 2/6/4S  
William C. Dewolf - 14/14/PP  
Philip L. Dodson - 4/8/RB  
Richard M. Donaldson - 10/12/RB  
\*Dean T. Drewry - 23/23/PP  
John H. Esser - 0/3  
E. William Fassett - 2/11/CR  
John P. Fendley - 0/14/PP  
Charles W. Fink - 3/16/PP  
Herbert P. Fortlage - 0/2  
\*John S. Fox - 19/21/FC  
R. Lee Griffith - 2/6/CR  
\*Richard W. Hall - 28/28/CR  
\*Bruce E. Hallenbeck - 24/24/FC  
\*E. Cameron Hitchcock - 17/18/4S  
Brent A. Jacobs - 0/5  
Robert O. Jantz - 0/17/4S  
Dwayne L. Kizzier - 7/25/PP  
Fred W. Kunkle - 2/16/RB  
\*William J. Kunkle, Jr. - 28/28/PP  
Raymond J. Laffin - 0/6/RB  
Robert E. Leigh - 12/19/PP  
William P. Mackle - 4/7/RB  
\*Kent A. Mallquist - 28/28/18  
\*Edgar Manske - 28/28/PP  
Theodore B. Martin, Jr. - 9/17/PP  
Robert J. Marzec - 0/21/PP  
\*Robert L. Mason - 15/26/PP  
Thomas J. McCormick - 3/10/RB  
Bruce W. McIntosh - 6/21/RB  
Ben J. Mogini, Sr. - 2/9/4S  
William B. Moore - 13/14/4S  
Robert A. Morley - 0/15/4S  
Charles K. Mount - 0/10/CR  
Philip A. Nicely - 3/8/RB  
Bruce M. Potenza - 3/11/RB  
B. Marion H. Powell - 7/14/RB  
\*George W. Randall - 17/17/RB  
Neil M. Rose - 8/11/RB  
\*John F. Seidensticker - 23/23/FC  
Tyler S. Stevens - 0/2  
Jeffrey M. Summers - 0/2  
Bayard Teigan - 0/6/CR  
\*Daniel J. Uhrig - 20/20/PP  
Richard D. Unholz - 0/3/RB  
\*Richard L. Urevig - 17/19/4S  
Thomas D. Vana - 10/14/RB  
James C. Vynalek - 4/16/PP  
George G. Walsh, Jr. - 4/16/RB  
Michael L. Wenninger - 0/2  
Clemens A. Werner - 10/11/4S

#### BETA RHO - Stanford

William Alhouse, Jr. - 0/15/PP

### Leading Classes by Number of Contributors

1. 1950	116
2. 1971	104
3. 1969	102
4. 1951	98
5. 1952	98
6. 1959	96
7. 1979	95
8. 1953	92
9. 1975	95
10. 1985	92

Burt Avery - 10/15/PP  
\*Robert A. Barley - 28/28/4S  
J. Marty Brill - 0/4/RB  
\*John H. Carr - 28/28/PP  
William R. Channell - 3/12/4S  
Terrence E. Comerford - 14/14/4S  
\*Nicholas E. Darrow - 24/24/4S  
Reid W. Dennis - 0/11/FC  
Radoye R. Drachkovitch - 3/13/4S  
Dennis S. Fox - 0/8/CR  
Jesse L. Freitas - 2/8/CR  
\*John C. Gilmore - 26/27/PP  
John P. Hanna - 0/22/4S  
Eric J. Hardgrave - 0/6/RB  
Allan A. Harris - 9/24/PP  
Carl E. Hoefener - 8/10/RB  
James W. Hofstetzer - 0/4/CR  
John D. Hynes - 0/10/PP  
Milton C. Iverson - 0/9/RB  
William M. Jason - 7/23/4S  
Clyde H. Jeffrey - 2/4/4S  
Charles B. Jeffries - 3/10/PP  
\*Oliver M. Johnston, Jr. - 23/24/PP  
Robert C. Kennedy - 0/5/RB  
Tyler Miller - 2/15/FC  
Steven D. Mitchell - 4/20/PP  
Rudy J. Munzer - 0/9/PP  
George Q. Neslen, Jr. - 0/2/RB  
Sheldon W. Parker - 0/6/CR  
\*William G. Paul, Jr. - 19/19/FC  
\*David L. Pratt - 20/20/RB  
Richard W. Reinhardt - 4/14/RB  
Wm B. Renwick, Jr. - 0/10/RB  
George S. Reppas - 3/20/PP  
Guy Rounsaville, Jr. - 0/11/FC  
Scott M. Scharpen - 0/11/CR  
G. Cal Setzer - 0/20/18  
\*Lee S. Sharp - 28/28/FC  
Thomas W. Smith - 3/20/PP  
C. Anthony Stellar - 11/19/FC  
Donald E. Swartz - 4/10/PP  
Milton B. Walkup - 0/2

#### BETA TAU - Nebraska

Charles H. Allen - 3/10/RB

John A. Anderson - 0/3/CR  
Phillip A. Baker - 2/8/CR  
Jon C. Baumann - 8/9/PP  
Alfred L. Blackett - 11/26/4S  
Kenneth D. Briscoe - 0/2  
Courtney Campbell III - 4/10/CR  
Conrad V. Carlson - 3/22/4S  
\*Rollo V. Clark, Jr. - 20/20/4S  
Roger A. Clocker - 0/5  
Donald E. Cross - 0/5/RB  
\*Robert C. Davenport - 28/28/PP  
James C. Ebers - 0/21/RB  
\*Jerry A. Ebers - 27/27/4S  
Michael D. Eisenhauer - 8/12/RB  
Alan E. Engelbert - 12/12/RB  
Timothy J. Engelbert - 9/12/RB  
Melvin B. Engler - 0/14/RB  
Gary R. Ensz - 11/11/PP  
Edward D. Everett - 0/2  
Michael D. Goings - 2/9/RB  
Jay S. Haase - 13/14/RB  
\*Andrew C. Howe, Jr. - 21/24/4S  
Jack Hurlburt - 2/10/CR  
\*Charles T. Johnson - 15/20/PP  
\*Robert L. Keller - 18/18/PP  
William E. Kramer - 9/18/RB  
John W. Mark - 3/7/4S  
John P. Martin - 0/5/RB  
Gary L. Mazzour - 3/12/RB  
Mark A. McCumber - 0/1  
David M. Minette - 4/17/PP  
Thomas J. Mitchell - 0/2  
Michael J. Morgan - 6/6/CR  
Ronald D. Mousel - 14/19/4S  
Jason D. Moxness - 4/4/RB  
Ronald C. Moyer - 0/8/RB  
Benjamin C. Neff - 3/22/FC  
Christopher C. Neil - 4/4/CR  
Steven H. Nootz - 2/14/RB  
James H. Olson - 11/12/RB  
John P. Owen - 0/7/RB  
William R. Palmer - 9/15/PP  
Arden L. Phifer - 0/7/RB  
\*Michael P. Ripp - 17/17/PP  
Edward T. Robinson III - 0/1

James R. Saalfeld - 7/7/CR  
John C. Salistean - 0/6/CR  
James Scanlon - 2/3/CR  
\*Guy L. Schottler - 22/22/PP  
Edward Schwartzkopf - 0/10/4S  
Dallas J. Settles - 0/2  
Corey E. Sheen - 2/3  
Michael C. Shotkoski - 4/5/CR  
Jon C. Squier - 0/1  
Jeffrey L. Strohmyer - 14/16/FC  
John H. Stuckey - 0/3  
Richard L. Sula, Jr. - 12/12/4S  
David L. Swanson - 2/12/RB  
\*Charles K. Tomsen - 28/28/PP  
Elmer L. Vandell - 0/7/CR  
Dave C. Wohlfarth - 6/7/CR  
John A. Wolf - 3/7/CR  
Robert E. Wright - 0/2/CR  
Patrick M. di Natale - 6/6/CR

#### BETA UPSILON - Illinois

Robert M. Aldendifer - 0/1/PP  
John R. Allexan - 0/1/PP  
Neil D. Anderson - 2/7/CR  
Michael E. Babka - 0/1/PP  
Steven W. Becker - 12/12/PP  
Gary A. Beckman - 0/11/4S  
John Bernardo - 0/1  
Henry H. Brennan - 0/1/CR  
William A. Browne, Jr. - 0/1/PP  
Robert E. Bruns - 0/4/4S  
James L. Cashman - 2/16/RB  
John W. Cavanaugh - 0/1/PP  
Tom R. Cavanaugh - 0/1/RP  
Robert V. Clapp, Jr. - 0/1/PP  
Donald E. Cooper - 0/11/FC  
Neil O. Dahmann - 2/14/4S  
John H. Davis - 7/11/PP  
Philip G. Dierstein - 2/17/PP  
Chris G. Dimit - 0/2  
John F. Doherty - 0/3/PP  
David J. Donofrio - 14/14/RB  
Kenneth J. Dow - 0/3/PP  
Edmund L. DuBois - 0/5/RB  
Bruce N. Duff - 0/11/HS





Craig P. Eddy - 12/12/45  
William M. Edgerley - 0/1/PP  
John W. Ehrmantraut - 0/1/CR  
Christopher J. Eichorn - 5/9/RB  
John H. Ernster - 0/1/RP  
Carl N. Falkenstrom - 0/4/PP  
Robert C. Ferris - 5/20/AS  
Robert R. Gasaway - 0/1/PP  
Douglas Geiger - 0/5/PP  
John W. Gleeson - 0/19/AS  
Timothy M. Goodall - 6/8/PP  
John F. Goodman - 0/2/RB  
Marvin C. Greer - 0/15/PP  
Albert L. Hall - 0/2/RB  
Lawrence H. Hannah - 10/12/45  
Mark P. Healy, Jr. - 0/5/RB  
David A. Hetzler - 14/14/RB  
Thomas J. Hickey - 0/1/4S  
Edwin C. Howell - 0/2/4S  
Kevin A. Hughes - 0/1/CR  
Edward R. Hulina - 9/9/4S  
Edward A. Johnson - 14/16/PP  
James E. Jorgensen - 0/3/CR  
John J. Kamerer - 0/5/PP  
Gregory N. Kazarian - 11/12/FC  
Louis W. Keesey - 0/1/PP  
William V. Kessner - 0/5  
Peter F. Koch - 0/13/PP  
David A. Koepke - 0/1/RB  
James R. Larson - 0/1  
Robert E. Lenzi - 0/2/PP  
William A. Long - 0/1/PP  
Douglas W. Lukasik - 0/1/CR  
Robert M. Manzardo - 0/1/CR  
Brian T. Marshall - 0/1/PP  
Michael C. McDermand - 0/2/PP  
Philip E. McDonald - 4/24/PP  
John W. McMackin - 0/4/18  
James H. McNaughton - 4/7/CR  
Daniel V. McWehly, Jr. - 0/1/PP  
David M. Meservey - 0/1/CR  
Cameron E. Micheli - 0/13/CR  
Charles L. Michod - 0/1  
John R. Mongerson - 0/10/RB  
Lawrence B. Moore - 2/9/FC  
Steven C. Mugg - 0/2/4S  
Thomas M. Mulcahy - 0/1/CR  
Corey R. Newton - 0/1/4S  
Gregory L. Niemczyk - 3/7/PP  
\*Paul E. Pappas - 25/25/4S  
William E. Parker - 0/1/PP  
Alan M. Pepper - 0/5  
\*Theodore R. Peterson - 18/26/PP  
Todd M. Pfeifer - 14/14/RB  
Roy E. Posner - 3/23/RP  
Bruce J. Quayle - 0/8/RB  
Robert R. Rankine, Jr. - 0/1/PP  
Bruce C. Ream - 0/1/RB  
Kristopher J. Reese - 0/4/RB  
William M. Reno - 12/12/PP  
Clyde E. Robbins - 0/1/CR  
David C. Robertson - 0/1/RP  
Blair M. Rowitz - 0/1/CR  
Donald G. Rowley - 0/1/PP  
Richard W. Ruehe - 0/1/4S  
Donald T. Ryan, Jr. - 0/1/PP  
Michael Saad - 0/1/CR  
Philip J. Schickler III - 0/4/4S  
Richard C. Schuettnier - 0/2/CR  
David H. Smith, Jr. - 8/1/PP  
Gilbert A. Smith - 0/14/RB  
Lucky L. Somers - 0/1/PP  
James P. Staes - 3/13/RP  
Robert L. Stahl - 2/11/FC  
George A. Steiner - 0/3/RB

Warren G. Sullivan - 0/1/4S  
William R. Sullivan - 0/1/PP  
\*Frederick D. Thayer III - 20/21/PP  
James E. Thompson - 0/1/HS  
Lawrence W. Venable - 0/1  
Calvin W. Vogel - 0/5/18  
Howard L. Walker - 0/11/18  
Fred H. Warrick - 0/2/PP  
Michael J. Wells - 0/1/CR  
Dean P. Wessel - 0/2/4S  
Gregg A. Wheeler - 0/1/CR  
Matthew J. Wilson - 6/6/PP  
Gary A. Wonsowski - 0/6/CR  
Glenn D. Wray - 9/13/RB  
Jeffrey L. Young - 0/1/CR  
Samuel H. Young, Jr. - 0/8/RB  
Andrew T. Zander - 0/4/CR  
Richard H. Zeiss - 6/12/4S

#### BETA PHI - Ohio State

\*John M. Alkester - 15/17/RB  
Raymond I. Anderson - 5/12/4S  
Robert J. Ariss II - 5/8/RB  
Roy M. Baker - 0/9/CR  
\*George W. Baughman III - 18/18/FC  
\*Larry W. Brown - 15/15/4S  
Samuel S. Calhoun - 5/12/RB  
Thomas F. Calhoun II - 11/22/CC  
Thomas R. Carper - 0/16/PP  
Thomas R. Christman - 10/13/4S  
Gerald B. Devol - 0/11/RB  
\*James L. Ervin, Jr. - 28/28/PP  
Paul M. Falkenbach - 0/5/RB  
\*William W. Fallon - 25/25/FC  
Robert L. Fisher, Jr. - 0/2  
\*Douglas J. Fritz - 16/24/FC  
\*Larry B. Fullen - 17/20/4S  
Matthew R. Gauker - 0/4/CR  
Richard W. Gilmer, Jr. - 0/9/RB  
Gary R. Griffith - 2/18/4S  
Richard S. Guy - 0/21/PP  
\*Howard H. Harcha, Jr. - 15/17/RB  
Mark R. Hauck - 6/11/4S  
James G. Haywood - 12/17/4S  
Richard H. Henderson - 10/15/RB  
Wendell L. Heximer - 0/4/RB  
Robert M. Jackson - 11/15/4S  
Mark S. Jaynes - 2/9/RB  
Rikard S. Johnson - 4/4/CR  
Richard W. Jones - 10/11/RB  
Robert J. Kegerreis - 2/19/FC  
James Kelso, Jr. - 6/11/CR  
Donald D. Kindler - 3/3/PP  
Jack W. Kindler - 0/1  
Daniel A. Koch - 0/7/RB  
Kurt M. Kramer - 0/1  
Alexander C. Lambrinides - 0/2  
Daniel H. Lease - 0/6/CR  
\*Blaine H. Loudin - 23/24/RP  
Donald R. Loudin - 5/23/4S  
William J. Mackenbach - 9/15/PP  
William J. Manby, Sr. - 0/7/CR  
Mohammad A. Marandi - 0/4/CR  
James A. Markling, Jr. - 7/9/RB  
Charles F. McLeod - 0/4/CR  
Donald C. Miller - 12/13/PP  
George R. Miller - 2/4/CR  
Hugh D. Miller - 0/10/RB  
\*James R. Millikan - 23/23/4S  
Gary S. Milliken - 0/2  
Steven C. Mirick - 5/9/CR  
\*Thomas L. Parker - 19/19/RP  
Craig L. Phillips - 3/13/RB  
John S. Roesch - 5/13/RB

\*James W. Rosenthal - 21/23/4S  
Mark E. Russell - 13/13/RB  
Robert F. Schmitt - 5/10/PP  
\*James A. Schneider - 17/26/PP  
R. E. Schumacher, Jr. - 8/10/RB  
David A. Setterlin - 0/3  
Larry R. Shelquist - 13/13/PP  
\*Paul M. Shepard, Jr. - 21/24/PP  
Jack W. Sigler - 0/3  
Theodore R. Smith - 2/2  
Gregg D. Spierling - 11/12/RB  
Marc E. Stockwell - 5/10/4S  
\*W. Wallace Stover - 15/20/4S  
William J. Stratton - 0/3  
Alan C. Trotman - 5/14/4S  
David Wand - 0/4/CR  
Robert C. Watson - 4/21/PP  
David F. Weir - 0/10/4S  
Donald J. Wolpert - 0/14/RB  
Frank C. Woodside III - 8/15/18  
Richard S. Wray - 0/3/CR  
David Z. Zander - 0/11/RB

#### BETA PSI - Wabash

Stanley R. Baker - 0/7/CR  
\*Frank A. Beardsley, Jr. - 27/27/4S  
Jon M. Bell - 2/2/PP  
Robert G. Betz - 0/3/CR  
John-Paul E. Biehn - 0/1  
Ronald R. Blum - 0/2  
Benjamin J. Calacci - 2/3/CR  
George R. Callaway - 2/14/4S  
Charles J. M. Candiano - 0/7/RB  
Don K. Caplinger - 5/5/4S  
Robert P. Chamness - 4/16/PP  
\*Robert F. Charles, Jr. - 28/28/AS  
John J. Cheek - 0/2/CR  
John D. David - 0/9/CR  
Heath Davis - 0/7/CR  
John Dimos - 14/14/4S  
Michael P. Doherty - 0/3  
Garth B. Eberhart - 8/8/4S  
Chester P. Francis - 0/26/FC  
\*Calvin M. George - 24/24/4S  
Edgar K. Goss - 2/15/PP  
James R. Graham - 0/18/4S  
Thomas R. Hamilton - 0/11/CR  
John M. Hauber - 0/2  
Charles L. Hutchins - 0/10/RB  
Antonio Inciriga - 4/4/RB  
Joseph M. Katzenberger - 0/2  
Theodore R. Kennedy - 2/12/PP  
Otto J. Koch III - 0/4/CR  
Karl Kohlstaedt - 11/20/4S  
Mark E. Kosior - 0/6/RB  
Aaron J. Kroemer - 0/3/4S  
Christopher G. Krupp - 2/3/CR  
Robert A. Latham - 11/16/4S  
Victor R. Lindquist - 3/4  
John W. Linnenberger - 10/10/4S  
I.T. Marine, Jr. - 4/7/RB  
Norman E. McDaniel - 0/6/CR  
Russell H. Milligan - 7/11/RB  
Michael A. Milin - 0/4  
Warren C. Moffett - 3/3  
Mark A. Noffsinger - 0/11/4S  
John M. Olivieri - 0/3/CR  
John G. Pantzer, Jr. - 2/19/4S  
Harrison W. Parker - 14/22/PP  
Doyle C. Pickett - 2/10/PP  
William F. Piel III - 0/2  
Nicholas E. Prihoda - 0/1  
Henry J. Rodgers, Jr. - 0/2  
Donald M. Shields, Jr. - 0/9/RB  
Kenneth B. Siepmann - 4/8/RB

\*Ronald D. Smith - 28/28/PP  
Charles R. Templin - 9/12/4S  
Jere G. Weliver - 2/3/CR  
Steven W. Whitaker - 13/13/RB  
Norman L. Wilson, Jr. - 2/4/RB  
David H. Wunder - 2/14/RB

#### BETA CHI - Brown

Frank J. Chiminello Jr. - 0/8/4S  
\*Arthur D. Foster - 23/26/4S  
Gordon S. Macklin - 3/22/FC  
Walter Parris, Jr. - 4/4/4S  
Walter H. Schwartz, Jr. - 2/5/RB  
\*William G. Thompson - 16/16/PP  
William C. Wohlfarth, Jr. - 0/19/PP  
Lawrence R. Zielinski - 6/14/RB

#### BETA OMEGA - UC-Berkeley

Robert R. Alm - 0/2  
Alexander G. Arato - 0/10/4S  
Steven A. Beilock - 0/6/CR  
Douglas H. Bell - 3/18/PP  
Scott T. Black - 0/5/CR  
David L. Cruickshank - 0/7/CR  
Dale Cunison - 3/6/4S  
\*David J. Donlon - 23/27/18  
Charles W. Dutton, Jr. - 2/6/4S  
Jeffrey L. Egeberg - 0/11/4S  
Robert J. Evans - 0/14/RB  
\*Nicholas J. Farrah - 17/17/FC  
Lawrence A. Fell - 3/10/PP  
\*William P. Gaddis, Jr. - 18/18/4S  
John H. Gross - 4/10/FC  
William W. Halford, Jr. - 4/15/PP  
\*James J. Hatch - 28/28/PP  
Matthew W. Krummell - 3/7/CR  
\*Ludy E. Langer - 28/28/FC  
\*David M. Laub - 19/19/PP  
\*William M. Laub, Sr. - 21/24/18  
Stephen A. Lind - 0/17/CR  
\*C. Lin Loring - 26/26/4S  
Peter D. Luevano - 0/3/CR  
George W. Madeira - 7/7/RB  
\*Ward A. Madeira, Jr. - 24/24/FC  
Stanton C. Mahler - 9/16/4S  
William C. Marckhoff - 10/10/PP  
\*James E. McCarty, Jr. - 15/15/PP  
Sterten McDonald - 6/8/4S  
John M. Moore - 2/10/PP  
Glenn A. Mouritzen - 0/2  
Howard W. Oliver - 0/2  
George A. Parrish - 4/5/CR  
Joseph J. Pash - 5/19/RB  
Scott A. Schoenthal - 0/6/CR  
\*Thomas W. Shepherd - 28/28/PP  
Addison G. Strong, Jr. - 2/10/4S  
Donald V. Strough - 2/13/PP  
William C. Stuart - 8/11/PP  
Anthony L. Torrance - 2/11/RB  
Daniel J. Walner - 5/7/FC  
Robin E. Way, Jr. - 0/2/CR  
Lowell D. Weight - 0/15/RB  
\*William E. Worthington - 28/28/FC  
E. Eugene Yeager - 7/15/18  
Jacques S. Yeager - 9/11/FC

Paul W. Christoffersen - 2/20/4S  
Robert N. Cook - 2/9/RB  
Aaron D. Crump - 0/2/RB  
Michael T. Curtis - 0/3/4S  
Richard B. DeCoster - 0/7/CR  
\*Donn DeMuro - 17/17/FC  
Edward M. Dörner - 0/4  
Wolfgang D. Eschenlohr - 4/10/PP  
Craig B. Fenton - 10/19/FC  
\*George C. Frank - 23/25/4S  
Jeffrey W. Fye - 0/4/CR  
\*David A. Geupel - 23/24/FC  
Jason A. Gray - 0/1  
Martin R. Hoeft - 0/4/CR  
\*Kevin P. Hudson - 21/21/PP  
\*John S. Inman - 17/17/18  
John R. Jackson, Jr. - 12/20/PP  
Roger J. Jensen - 0/3/CR  
Martin C. Jischke - 11/11/PP  
Bruce F. Klein - 0/8/RB  
Kenneth W. Kutil - 0/5/CR  
Philip E. Leerar - 3/7/CR  
Robert J. Loarie - 4/11/PP  
\*Michael F. Lorenz - 19/19/RB  
\*Raymond E. Malecek - 22/22/FC  
David W. Mayer - 0/20/PP  
William D. McCurley - 0/9/RB  
Robert J. McWhorter - 9/9/4S  
\*Grant E. Medin - 28/28/PP  
David E. Michalowitz - 0/2  
Vincent C. Misco - 0/2  
Christopher T. Monroe - 7/7/4S  
Donald W. Mosier - 0/11/RB  
Kevin P. Murphy - 0/5/RB  
Robert W. Musgrove - 4/11/4S  
William B. Nelson - 0/3/CR  
John P. O'Neill III - 0/3  
Christopher T. Pollock - 6/12/4S  
\*Joseph A. Ransel - 19/19/PP  
Lee O. Richards, Jr. - 14/14/RB  
Robert W. Richter - 2/10/RB  
David J. Roberts - 0/13/4S  
Russell W. Roschman - 4/6/4S  
Phout A. Salernsak - 3/3/RB  
Patrick W. Schooler - 0/9/4S  
Paul F. Schutt, Jr. - 6/12/PP  
Albert W. Smith - 0/14/CR  
\*Jonathan R. Sweer - 19/21/PP  
\*Norman M. Szala - 15/15/4S  
\*Ivan D. Thunder - 18/18/4S  
John R. Van De Houten - 0/2/CR  
Daniel G. Vukelich - 0/7/CR  
Phillip A. Wagstrom - 2/2/CR  
Donald D. Wadson - 4/11/RB  
Byron R. Wear - 0/8/CR  
Arthur D. Wellington - 0/2/CR  
\*Daniel P. White - 19/19/PP  
Denis C. Wiener - 3/11/RB  
Joseph C. Wiener - 0/16/4S  
Wayne R. Zeuch - 0/4/CR  
Raymond N. Zych, Jr. - 4/4/4S

#### GAMMA GAMMA - Dartmouth

\*James A. Sanderson - 19/19/RP  
Conrad S. Young - 2/11/RB

#### GAMMA DELTA - West Virginia

Daniel L. Ashcraft - 4/20/PP  
\*W. Marston Becker - 24/24/CC  
Robert W. Berthold, Jr. - 3/4/FC  
Charles D. Brown - 8/11/PP  
Marc J. Cuesta - 8/8/RB  
Ernest F. Dourlet, Jr. - 8/12/4S  
James A. Ford - 7/14/PP

Randolph H. Foster - 0/3/CR  
\*D. Fred Garner - 25/25/PP  
Edgell C. Gooden, Jr. - 0/12/PP  
John V. Goodman - 2/22/4S  
Richard F. Grady, Jr. - 0/20/PP  
John L. Gray - 0/4/CR  
\*David W. Hamstead - 25/25/18  
Jennings L. Hart, Jr. - 4/10/4S  
J. Gibson Henderson - 9/20/4S  
Daniel J. Humphrey - 5/6  
James W. Kershner - 0/11/RB  
John O. Kizer - 6/19/4S  
\*Donald P. Krisher, Jr. - 28/28/PP  
Luther L. LaFon - 3/11/CC  
John A. Mainella - 2/2/CR  
\*James R. McCartney - 19/19/18  
\*Jess P. McHenry, Jr. - 20/23/4S  
Edward F. Menkemeller - 3/3/4S  
Harry W. Miller - 8/9/4S  
Jack C. Morgan - 0/3/CR  
Guy M. Page, Jr. - 0/4  
Thomas M. Postelthwait - 5/7/4S  
John D. Richmond - 0/19/RB  
Robert H. Rupp - 3/12/RB  
Charles L. Seita - 5/10/FC  
\*Wayne A. Sinclair - 23/24/AS  
David M. Skaff - 0/4  
Douglas J. Skaff - 3/3/18  
\*Vance L. Smith, Jr. - 24/24/RB  
Jack E. Stanley - 0/3  
Eugene C. Stump, Jr. - 0/2  
James P. Townsend - 3/3/CR  
William O. Tracy III - 3/3/PP  
Robert B. White - 0/8/CR  
Thomas A. White - 0/14/PP  
Thomas L. Wiley - 0/3/RB

#### GAMMA ZETA - Wesleyan

Joel A. Adams - 7/10/RB  
William F. Arndt, Jr. - 0/14/4S  
\*Paul Bancel - 26/26/PP  
Franc A. Barada, Jr. - 2/16/4S  
\*John W. Braitmeyer - 24/24/CC  
George K. Dorsey - 6/10/RB  
\*Bert T. Edwards - 28/28/CC  
William H. Giger, Jr. - 0/2/CR  
\*Frederic H. Harwood - 19/20/FC  
Fred Herrigel III - 12/26/PP  
\*Ronald R. Looze - 25/26/4S  
\*Arnold Lorbeer - 28/28/RB  
Warren J. McEntee - 5/5/4S  
Edward W. Roberts - 2/9/CR  
\*Alexander D. Shaw III - 22/25/CC  
Robert F. Stetson - 0/18/PP  
\*Robert T. Switzgale - 18/18/RB  
James D. Trumbower - 5/9/4S  
\*Edward C. Van Buskirk - 20/25/4S  
Louis P. Willsea II - 9/9/CR

#### GAMMA ETA -

##### George Washington

Francis A. Antonelli - 5/15/RB  
\*Peter J. Baldwin - 20/23/FC  
\*Atwood S. Barwick - 23/27/4S  
Frederick Y. Briscoe III - 0/9/CR  
Ronald A. Cindrich - 0/5/4S  
\*Gerald K. Cornelius - 18/21/PP  
Walter N. Cottrell - 0/10/CR  
\*John S. Craighill - 28/28/4S  
Robert N. DeAngelis - 3/23/FC  
George G. Dowd - 4/5/CR  
\*Peter S. Dyer - 19/19/RP  
Arthur R. Eglinton - 12/26/4S  
Thomas A. Farley - 4/21/4S  
Philip A. Gelda - 0/11/RB





Thomas M. Hawkins, Jr. - 0/4/CR  
Jay W. Howard - 2/16/CR  
Kenneth J. Ian - 4/4/CR  
Merrill D. Kirshenbaum - 8/16/4S  
Jeremy M. Komasz - 2/2/CR  
Kenneth R. Larish - 4/7/4S  
\*Jonathan J. Lubitz - 15/15/4S  
Henry C. Mayo - 0/3  
David M. Moore - 0/3  
Robert C. Patent - 0/6/CR  
\*Richard L. Potterson, Sr. - 27/27/PP  
\*George W. Rawnsley - 28/28/PP  
Rudolf F. Russart - 7/10/RB  
Larry W. Self - 9/9/RB  
Keith E. Simons - 0/1  
Howard A. Stevens - 0/2/RB  
Thomas E. Topping - 3/21/PP  
Patrick L. E. Troppe - 0/1  
James M. Woodard, Jr. - 0/17/RB

#### **GAMMA THETA - Baker**

Brock Baker - 0/7  
Gregory E. Best - 7/11/PP  
\*Murray M. Blackwelder - 18/24/FC  
Donald S. Coleman - 0/1  
Keith M. Daly - 2/3  
\*W. Michael Farmer - 21/25/PP  
Jeffrey D. Gossard - 3/3/CR  
Mel M. Hawk - 0/2  
Theodore J. Hempy - 0/1/CR  
Robert A. Jordan - 3/7/CR  
Robert A. Keefe - 13/16/RB  
Thomas E. Keefe - 9/16/RB  
Gordon E. Lansford III - 0/1  
James E. Lee - 0/4  
Ivan L. Malm - 8/22/PP  
\*Cecil R. Miller - 23/24/18  
William L. Pardue - 3/18/RB  
James G. Parke - 0/5/RB  
\*Joseph H. Peters - 27/27/18  
Roy E. Robertson - 0/1  
\*Kenneth M. Schmutz - 20/22/4S  
James O. Selzer - 12/14/18  
G. Laverne Smith - 13/14/RB  
Robert D. Williams - 5/5/CR  
Wendell D. Winkler - 12/16/RB

#### **GAMMA IOTA - Texas**

J. Douglas Armin - 0/3  
Dan Beaird - 9/26/PP  
John E. Binnion - 12/13/RB  
William D. Bonham - 12/24/PP  
Clifford Braly III - 0/2/CR  
Robert W. Brann - 0/4/CR  
Mark R. Bronson - 5/7/CR  
Byron W. Cain - 5/8/CR  
William F. Cherry II - 3/5/CR  
\*J. Coley Clark - 18/21/FC  
Cleveland G. Clinton - 0/14/4S  
\*Whitfield J. Collins - 26/26/HS  
Timothy J. Coogan - 10/10/4S  
Weldon S. Copeland - 5/13/4S  
\*John A. Craig - 24/25/FC  
Samuel G. Croom, Jr. - 3/12/4S  
Roland E. Dahlin II - 8/11/PP  
F. Russell Douglass, Jr. - 0/11/CR  
Donald G. Dunbar, Jr. - 0/12/4S  
Travis A. Eckert - 6/18/4S  
John B. Evans - 0/3/CR  
R. Kevin Forbes - 12/12/PP  
Christopher J. Gallagher - 0/1/CR  
John E. George, Jr. - 0/5/CR  
Robert K. German - 11/17/4S  
\*Jed C. Goodall - 20/20/4S  
\*John P. Harbin - 24/25/AS

\*Wallace K. Hopkins - 23/23/PP  
J. Tipton Housewright - 0/2  
Robert C. Hunter - 0/23/PP  
William B. Ingram - 0/14/RB  
Theodore M. Jackson - 8/22/PP  
Avis E. Johnson, Jr. - 6/8/RB  
B. David Kingrea - 8/12/RB  
Dan M. Krause - 11/26/18  
John F. Kutzer, Jr. - 6/6/RB  
W. Joseph Laughlin - 10/11/4S  
Thomas H. Law - 8/24/FC  
C. M. Lucas - 2/2  
Gregory L. Marwill - 0/2/CR  
H. Lee Matthews - 6/11/RB  
Shawn C. McCall - 0/2  
Banks McLaurin, Jr. - 3/17/4S  
J. Foy McMaster, Jr. - 3/4/CR  
Mark H. Metcalfe - 8/8/CR  
Kleber C. Miller, Jr. - 6/18/PP  
Michael F. Mitchell - 0/2  
Samuel R. Moser - 5/8/4S  
Rudolph G. Mueller, Jr. - 8/12/PP  
George E. Nowotny, Jr. - 2/9/4S  
Jeffrey D. Ottmann - 0/5/CR  
William R. Paape - 9/9/RB  
Johnny J. Peet - 0/1  
Michael W. Perrin - 0/10/PP  
John H. Picton - 0/2  
Daniel T. Powell - 8/19/4S  
Alphonso Ragland III - 0/7/CR  
Arthur E. Rhodes, Jr. - 2/8/CR  
\*Thomas B. Romine, Jr. - 22/27/FC  
\*Martin D. Rowe, Jr. - 15/15/4S  
Peter D. Schmidt - 0/2  
Rudy C. Sotelo, Jr. - 4/4/CR  
James L. Stanislaus - 0/4/CR  
Larry D. Tally, Jr. - 0/1  
\*Fred L. Wadleigh - 28/28/PP  
John H. Warden - 0/6/CR  
\*William C. Weaver - 20/20/PP  
Linton A. Whitaker - 0/4/RB  
Robert L. Wright - 0/3/RB

#### **GAMMA KAPPA - Missouri**

\*Phil R. Acuff - 25/25/18  
James H. Allen - 0/2  
Michael D. Allen - 0/8/4S  
\*C. Kenneth Bartlett - 27/27/PP  
\*David E. Bell - 23/23/PP  
\*Joseph M. Braeckel - 19/25/PP  
William J. Brewer, Jr. - 0/1  
James E. Briscoe - 6/8/CR  
David P. Dasenbrock - 0/1  
James C. Doerr - 0/14/4S  
David M. Dolan - 7/12/PP  
Glen R. Ehrhardt - 12/13/RB  
William W. Ellis - 6/9/CR  
William A. Gabler - 11/11/4S  
Spencer S. Gilman - 0/22/PP  
Stephen L. Gurwell - 0/4/4S  
Thomas B. Hanrahan - 0/2  
\*Karl H. Hoffmann - 24/25/4S  
Thomas P. Howell - 3/11/4S  
\*Michael J. Jiloty - 18/18/FC  
Danny R. Karst - 0/4/CR  
George D. Kaufmann - 2/5/CR  
Robert W. Konrad - 6/6/RB  
George W. Lentz - 0/9/CR  
Keith M. Lombardo - 0/7/CR  
Andrew W. Lona - 0/7/4S  
Donald H. Loudon - 0/20/FC  
Joseph P. Maloney, Jr. - 0/6/RB  
\*John D. McCarthy - 25/25/4S  
Matthew I. McCoy - 0/1  
Dale J. McDermott - 14/15/PP

Christian R. Mentrup - 3/7/CR  
Steve L. Mische - 3/3/CR  
Randall J. Niemeyer - 7/7/CR  
William E. Ott II - 5/16/RB  
\*Paul B. Patrick - 22/22/4S  
Neal H. Paul - 11/11/4S  
Alexandros L. Pierroustakos - 0/1  
Mark A. Schifferdecker - 2/4/CR  
Bruce K. Schmidt - 0/12/4S  
Alan B. Schroeder - 0/1  
Emil H. Sechter - 0/2/CR  
Thomas M. Skinner - 2/15/PP  
Gregory L. Smith - 0/4/CR  
J. Andrew Stann - 4/4/RB  
\*Alan A. Steinberg - 28/28/4S  
James M. Stiles - 11/16/4S  
Barry P. Stuart - 2/11/4S  
\*Thomas N. Thornton - 17/17/FC  
Robert M. Tugel - 0/3/RB  
Samuel T. Urz - 0/7/CR  
Christopher W. Vanskike - 0/1  
Don O. Walsworth - 10/11/PP  
Wesley G. Wathey - 5/20/PP  
\*James H. Weber - 18/18/PP  
\*Wayne R. Welch - 15/15/4S  
\*Gary B. Welsh - 24/24/PP  
Montgomery L. Wilson - 2/21/PP  
William R. Winston - 0/6/RB  
James C. Wisbrock - 4/4/CR

#### **GAMMA LAMBDA - Purdue**

Kurt R. Ackerman - 0/1  
\*John F. Adamson, Jr. - 22/26/RB  
Stephen R. Archer - 8/17/4S  
Dean G. Assimios - 0/5/RB  
Charles M. Ayers - 0/3  
Jack W. Bell - 8/15/RB  
Robert F. Berg - 0/4/CR  
Robert W. Boydston - 6/10/RB  
Robert P. Brant - 0/2/CR  
William J. Brocius - 0/7/RB  
William A. Browne - 10/16/4S  
Niles J. Bruno - 0/15/4S  
Glen J. Brutus - 0/4/CR  
Alan W. Butz - 0/2/RB  
Gilbert A. Churchill, Jr. - 4/21/PP  
William P. Clark - 0/8/RB  
Dan M. Colglazier - 12/21/RB  
G. Blaine Darrach III - 2/5/CR  
Michael D. Dattolo - 4/4/CR  
Jack L. Day - 0/2  
Robert E. Denholm - 0/15/CR  
\*Douglas S. Diehl - 21/21/4S  
Jack H. Dubs - 0/10/CR  
Kenneth Duchi - 0/4/CR  
C. Donald Elfvin - 0/3/CR  
Paul T. Eubanks - 5/5/RB  
Frank F. Ferry, Jr. - 3/8/CR  
Christopher W. Fiato - 5/8/RB  
\*George A. Fisher, Jr. - 23/24/AS  
Larry N. Flint - 10/10/RB  
Charles C. Ford - 0/6/RB  
Kerry G. Foth - 3/16/4S  
Charles D. Fowler - 0/2/CR  
James S. Frederick - 3/3/CR  
Adam J. Funk - 2/2/CR  
Thomas A. Gallagher III - 6/8/RB  
Peter N. Gallios - 0/5/CR  
Craig L. Garwood - 0/2  
William J. Gillilan III - 12/13/PP  
Kenneth M. Grant - 6/14/4S  
John D. Grigsby - 0/5/CR  
Luke M. Grossman - 0/5/CR  
John A. Gustafson - 0/9/4S  
Neil S. Haldrup - 0/5/CR

### **Leading Chapters by Number of First-Time Contributors**

<b>1. Gamma Pi (Iowa State)</b>	<b>55</b>
<b>2. Beta Upsilon (Illinois)</b>	<b>44</b>
<b>3. Beta Beta (DePauw)</b>	<b>24</b>
<b>4. Delta Alpha (Oklahoma)</b>	<b>16</b>
<b>5. Epsilon Iota (Kettering)</b>	<b>9</b>
<b>6. Beta Alpha (Indiana)</b>	<b>8</b>
<b>7. Beta Eta (Minnesota)</b>	<b>7</b>
<b>8. Gamma Sigma (Pittsburgh)</b>	<b>7</b>
<b>9. Delta Xi (North Dakota)</b>	<b>7</b>
<b>10. Epsilon Mu (Ball State)</b>	<b>7</b>
<b>11. Zeta Omicron (Central Florida)</b>	<b>7</b>
<b>12. Zeta Omega (Bradley)</b>	<b>7</b>

D. Wayne Hallstein - 9/12/PP  
Jeffrey A. Hammond - 2/2/CR  
Robert J. Hatfield - 6/7/CR  
Herbert G. Hays, Jr. - 11/11/RB  
Garry M. Hellmich - 0/3/CR  
Walter E. Helmick, Jr. - 8/14/RP  
Frank D. Henderson - 8/26/4S  
Herbert D. Hentzen III - 5/14/PP  
Larry A. Herrman - 13/13/RB  
Robert W. Herrman - 2/3  
Curtis C. Hill - 14/17/4S  
Ronald W. Hoffman - 0/17/4S  
John D. Hottell - 12/19/4S  
\*Robert V. Huheey - 20/20/RB  
James R. Hungate - 0/5/CR  
Orval E. Jacobsen, Jr. - 2/7/4S  
Ted J. Jepsen - 0/10/CR  
Thomas G. Johnston, Jr. - 0/8/RB  
Thomas L. Jones - 0/2/CR  
Marshall Kemer - 8/9/RB  
James J. Kearney - 6/6/CR  
\*John W. Kendrick - 26/26/PP  
\*Charles L. Kidder - 21/23/FC  
Dennis E. King - 2/10/RB  
Robert E. King - 9/21/PP  
Charles G. Klapheke III - 0/4/CR  
Kenneth M. Konopasek - 5/8/RB  
Steven A. Kozak - 0/6/RB  
Kurt D. Kroemer - 0/2/CR  
David H. Kuebler - 11/11/RB  
William C. LaWall - 4/7/4S  
\*William C. Lester - 21/23/4S  
Richard L. Letherman - 7/17/4S  
Brett E. Loman - 0/1  
Daniel P. Lubelski - 8/16/RB  
John H. Marshall - 0/4/CR  
Brooks A. Mattice - 0/1  
\*Thomas M. McMillin - 23/23/4S  
Todd A. Milano - 0/8/RB

Paul G. Miller - 0/17/AS  
Richard L. Moll - 0/18/4S  
Joseph N. Morris - 0/12/RB  
Dwight C. Muir - 7/11/PP  
John F. Mullins, Jr. - 0/2/CR  
\*Wade L. Neal - 18/25/HS  
Charles F. Nelson, Jr. - 0/4/CR  
Martin J. Ohlman - 0/4  
William J. Oswald - 7/21/PP  
Henry K. Peck, Jr. - 0/2/CR  
James S. Pinkerton - 5/5/CR  
Frank E. Proctor, Jr. - 11/18/4S  
Dwaine C. Ratfield - 0/5/CR  
\*William H. Reininga - 17/17/RB  
Jon F. Reynolds - 5/25/4S  
Harry C. Richards - 0/25/4S  
Darin W. Riherd - 3/3/CR  
Edwin S. Ritchie - 2/9/CR  
J. Paul Roach - 14/27/PP  
Roger W. Roley - 14/25/4S  
Thomas H. Routsong - 0/9/4S  
Russell E. Ruebensaal - 0/2  
Jon R. Ruhlman - 8/26/18  
\*James B. Russell - 20/20/FC  
Jesse D. Sabin - 0/3/CR  
\*Donald H. Sadlowski - 18/18/4S  
Nicholas T. Sahn - 10/25/4S  
Harry M. Sanders - 4/11/RB  
Brian S. Schauss - 2/2  
David W. Scheible - 0/6/RB  
Edward M. Schreck - 0/2/CR  
Howard B. Shaw - 5/9/RB  
Timothy M. Sheerer - 0/7/4S  
Richard Shoemaker - 13/15/RB  
David T. Slear - 0/1  
William S. Spieth, Jr. - 2/24/PP  
Richard C. Stanback - 0/2/CR  
Paul B. Stefaniak - 4/8/4S  
John H. Stephens - 0/14/RB

David L. Stonecipher - 0/8/CR  
Lawrence E. Taylor - 0/2  
Patrick W. Tierney - 0/2  
Max A. Townsend - 0/3/CR  
Bradley M. Tracy - 0/6/RB  
Glen R. Traylor - 14/21/18  
Gregory Vela - 4/5/RB  
William F. Walker - 2/19/4S  
Herbert A. Willoughby - 3/4/RB  
James G. Woodruff - 10/16/4S  
Thomas W. Wright - 6/6/RB  
Stephen G. Wuest - 2/4/CR

#### **GAMMA MU - Washington**

\*Jack N. Avery - 18/21/PP  
\*Lawrence N. Berge - 18/18/4S  
\*Daniel J. Berschauer - 20/20/4S  
James E. Bishop - 0/7/CR  
\*Dennis A. Brawford - 17/18/HS  
\*Will Brenton - 21/21/4S  
Dan J. Cadagan III - 0/3/CR  
Craig P. Campbell - 0/9/CR  
Carl D. Cook - 4/13/4S  
Steven B. Dillaway - 3/14/PP  
Steven R. Engel - 14/21/PP  
Kenneth J. Erickson - 2/4/CR  
\*John L. Eskelin, Jr. - 21/21/PP  
William L. Ferris - 2/4  
Patrick L. Glenn - 10/12/4S  
Martin C. Hansen - 0/4/CR  
James W. Harrington - 0/3  
John A. Huckabay - 0/3/4S  
David B. Ketcheson - 0/15/RB  
Dennis M. Kippen - 2/8/CR  
\*Fred O. MacFarlane - 20/20/PP  
Dean F. Maggs - 3/11/PP  
Richard C. Nehr - 0/3/CR  
James Nelson - 6/18/4S  
\*John R. Nelson, Jr. - 26/27/18





Michael P. Nelson - 3/3/FC  
Gordon L. Phares - 0/3/CR  
\*J. Gary Pietila - 2/12/1/PP  
Paul A. Raidna - 6/6/CR  
\*Charles W. Rossier - 28/28/PP  
Dallas L. Salisbury - 5/5/FC  
Timothy P. Sayers - 0/7/CR  
John L. Schwabland, Jr. - 8/20/FC  
John T. Slater - 4/20/4S  
William B. Staples - 2/3/1/CR  
Nathan B. Strobel - 0/1  
Harry W. Stuchell II - 7/23/FC  
Mark M. Terao - 9/9/4S  
\*Lenox J. Thompson, Jr. - 28/28/4S  
Anthony W. Tresscott - 8/10/1/CR  
\*Douglas B. Whalley - 2/12/1/CR  
Thomas C. Williams - 2/7/1/CR  
Wm O. Williams III - 9/12/1/CR  
Jeremy B. Wilson - 2/2  
Robert E. Zumwalt - 0/13/4S

#### **GAMMA NU - Maine**

Raymond R. Amerigan - 9/9/4S  
John M. Ames - 4/4/CR  
Guy A. Baldassarre - 0/1  
William S. Bartlett, Jr. - 4/14/1/CR  
Lyle A. Butler, Jr. - 0/4/1/CR  
Samuel W. Collins, Jr. - 5/5/1/CR  
Mark W. Cressy - 0/3/1/CR  
Paul B. Cronin - 7/8/4S  
James J. Dunlap - 0/9/1/CR  
\*David A. Dyer - 23/23/1/CR  
James W. Haggett - 9/13/1/CR  
Erwin L. Heald - 0/3  
Philip J. Hulbert - 6/6  
Philip M. Johnson - 2/18/1/CR  
Jerome M. Lovejoy - 0/3/1/CR  
Timothy H. Norton - 0/2  
\*Charles C. Packard - 19/20/1/CR  
Gregory J. Pier - 4/16/1/CR  
Reginald P. Ruhlman - 5/5/1/CR  
Charles A. St. Onge - 2/3/4S  
Bruce W. Staples - 8/27/4S  
Lawrence A. Thurrell - 0/7/1/CR  
Matthew C. Vaughan - 0/2  
Timothy R. Verreault - 0/1  
Terry E. Walsh - 0/5/1/CR  
Merle T. Webber - 9/9/1/CR

#### **GAMMA XI - Cincinnati**

John L. Anderson, Jr. - 9/15/1/PP  
\*James A. Arm - 18/22/4S  
Phillip L. Arnold - 6/21/1/CR  
C. Gregory Bereskin - 2/8/1/CR  
Robert A. Best - 2/10/1/CR  
David R. Blakely - 2/4/1/CR  
Gregory L. Braden - 0/2/1/CR  
Kenneth E. Brightman, Jr. - 2/10/1/CR  
\*Frank V. Burdick - 15/22/1/CR  
Gerald R. Burns - 0/1  
Robert M. Campbell - 8/8/1/CR  
William F. Cuni - 14/18/4S  
Jeffrey A. Cutlip - 0/2  
David A. Cutright - 7/9/1/CR  
Robert C. D'Amico - 4/4  
Lawrence K. Darrow - 0/1  
Richard A. DeLong - 9/11/1/CR  
John W. Dells, Jr. - 0/2/1/CR  
David L. Dykes - 0/2  
Daniel L. Earley - 0/12/1/CR  
Charles A. Eckert - 0/6/1/CR  
Charles A. Eckert III - 0/14  
Clyde E. Faneuff, Jr. - 5/15/1/CR  
Joseph S. Ferdelman - 0/4/1/CR  
Robert G. Ferguson - 10/19/4S

\*William A. Ferguson - 22/27/1/CR  
Charles R. Flatt, Sr. - 6/14/1/PP  
Jan N. Garrison - 0/4  
William J. Gerhardt - 0/3  
Patrick J. Gibbons - 3/11/1/PP  
Scott R. Glaser - 0/4/1/CR  
Laurence C. Hanson - 0/3/1/CR  
Jeffrey T. Hebler - 5/7/1/CR  
Melville D. Hensley III - 5/14/1/PP  
Robert R. Hunter, Jr. - 4/11/4S  
Theodore C. Hunter - 0/3  
James R. Hyde - 10/10/1/PP  
Charles E. Johnson - 2/6/1/CR  
Craig R. Jones - 0/2  
Gregory T. Keferl - 3/3/1/CR  
Stephen E. Kimpel - 4/4/4S  
Gary J. Kozloff - 0/4  
Daniel P. Kroll - 5/7/4S  
\*Howard W. Krueger, Jr. - 28/28/1/CR  
John A. La Fleur - 0/7/1/CR  
Lawrence F. Lander - 8/18/4S  
Jerry P. Leamon - 0/2/1/CR  
Kenneth R. Lehr - 5/8/4S  
Daniel E. Long - 3/18/4S  
Michael A. Lowitz - 12/12/1/CR  
Jack S. Mathews, Jr. - 5/6/1/CR  
William T. McClain - 4/5/1/PP  
Robert G. Moore, Jr. - 3/18/1/PP  
Michael R. Nelson - 3/14/1/PP  
Thomas L. Neyer, Jr. - 2/3/1/CR  
John A. Norton - 4/4/1/CR  
Donald R. Plane - 6/7/4S  
Robert E. Pollock - 0/5/1/CR  
John R. Pratte - 0/4  
Carl A. Radtke - 0/3  
James H. Reed, Jr. - 0/3  
\*Richard J. Reiman - 28/28/1/CR  
Orville Retzsch - 0/13/1/CR  
R. James Rockwell, Jr. - 0/16/4S  
William M. Russell III - 5/8/1/CR  
Norman R. Sanford - 5/7/1/CR  
Britt Sang - 13/13/1/CR  
Richard G. Schill - 0/14/1/CR  
Raulie W. Schnee - 6/6/1/PP  
Mark G. Shanley - 2/6/1/CR  
\*Clemens H. Siemer - 20/25/4S  
Gordon C. Sine - 5/5/1/CR  
Terry Spragens - 5/9/1/PP  
Charles E. Stevenson - 4/4/1/CR  
Frederick A. Stine - 0/22/1/CR  
Stephen M. Straus - 0/9/1/CR  
Robert L. Thinnies - 7/20/1/CR  
\*John B. Todd - 24/24/1/CR  
Paul R. Trezn - 0/11/4S  
Myron E. Ullman III - 12/12/1/CR  
Dennis E. Urban - 4/24/4S  
Donald P. Voorhis - 11/13/1/CR  
\*Charles F. Watson - 15/15/1/CR  
Richard A. White - 11/14/1/PP  
\*Richard H. Wick - 15/22/1/CR  
Thomas V. Williams - 14/16/1/PP  
William F. Wolf, Jr. - 0/6/1/CR  
David R. Wortendyke - 7/7/4S

#### **GAMMA OMICRON - Syracuse**

Woodrow F. Benoit - 2/9/4S  
\*John S. Bradt - 20/22/1/PP  
Joseph L. Camarda - 8/27/4S  
Sandy M. Capone - 3/16/1/CR  
Randall S. Corcoran - 0/4/1/CR  
\*James H. Culbert - 19/20/4S  
John H. Dean - 2/12/1/CR  
Jeffrey R. Dryden - 0/11/1/CR  
Stanley F. Ehrlich - 9/14/1/CR

John M. Erkan - 0/1  
K. Barclay Ferguson IV - 0/6/1/CR  
Jeffrey Fleischman - 9/9/1/CR  
\*Victor E. Hedgecock, Jr. - 18/18/4S  
John F. Hennessey - 0/11/4S  
James A. Hickin - 0/10/1/CR  
Charles S. Hill, Jr. - 2/3/1/CR  
Thomas W. Hill - 0/10/4S  
Kenneth J. Hoggins - 5/6/1/CR  
John H. Lewman, Jr. - 3/10/1/CR  
Richard H. Lockwood - 0/21/4S  
Edward T. McKeon - 0/14/1/PP  
Bruce K. McLeish - 0/2  
Thomas C. Mostoway - 0/6/1/CR  
David W. O'Rourke - 0/6/1/CR  
Charles C. Olson - 3/4/1/CR  
Eric C. Osman - 9/23/1/PP  
David T. Page - 0/11/4S  
Eugene A. Pantera, Jr. - 0/13/4S  
Robert W. Paquette - 0/1  
Ben Z. Post - 2/11/4S  
Raymond L. Pucci - 0/11/4S  
Paul J. Radey - 12/12/1/PP  
\*Richard G. Radey - 20/20/4S  
Richard G. Rickman - 5/11/1/PP  
\*Evan R. Robinson - 24/24/1/CR  
Bennett D. Shulman - 5/8/1/CR  
Patrick M. Sims - 3/5/4S  
\*Albert G. Smith - 15/18/4S  
Harold D. Snyder - 10/10/1/PP  
Thomas D. Sokolowski - 0/18/4S  
\*William C. Spangler - 28/28/1/PP  
John A. Thonet - 0/3/1/CR  
James A. Wilson - 3/14/4S  
\*Forrest H. Witmeyer - 21/27/4S

#### **GAMMA PI - Iowa State**

Robert E. Allan - 0/1/1/CR  
Mark A. Altfeld - 0/3  
Fred Amini - 0/1/1/CR  
Michael J. Anderson - 0/2/1/PP  
Richard D. Baker - 0/1  
Charles D. Betts - 0/2/1/CR  
Karsten M. Blackwelder - 0/1  
Bruce W. Blythe - 0/2/1/CR  
Thomas H. H. Brandt - 0/1/1/CR  
Michael S. Bucher - 0/1/1/CR  
James M. Burns - 0/8/1/CR  
Timothy T. Bushaw - 0/1/1/CR  
Donald E. Calmer - 0/16/1/PP  
Robert A. Campbell - 12/16/4S  
Eric N. Carlson - 0/1/1/CR  
John M. Carpenter - 0/7/4S  
Richard L. Cartwright - 7/7/1/CR  
\*John R. Chase - 18/18/4S  
David J. Christensen - 5/21/4S  
William W. Clark, Jr. - 13/13/1/PP  
Christopher R. Claude - 5/5/4S  
Reginald C. Clock - 0/1/1/CR  
James R. Cochran - 0/12/1/CR  
\*Dwight K. Conover - 19/19/1/CR  
William G. Coons - 0/7/1/CR  
Hugh J. Copeland - 4/8/1/CR  
Larry R. Curtis - 0/11/4S  
Robert J. Davey - 0/7/1/CR  
Randall R. Dawson - 0/2  
David A. Dirks - 4/4/1/CR  
Donald G. Dittus - 0/4/1/CR  
Robert C. Dittus - 0/1/1/PP  
Jay D. Dockendorff - 6/24/1/PP  
Todd R. Doyle - 2/5/1/CR  
William K. Easter - 2/7/1/CR  
Todd A. Elliott - 2/6/4S  
F. Alton Erickson - 11/11/4S  
Keith G. Erickson - 4/19/1/PP

John F. Faulkner - 0/11/4S  
Christopher M. Fitzharris - 0/1  
Thomas W. Fleck - 5/6/1/CR  
Matthew D. Fleming - 0/11/1/CR  
Frank F. Forbes - 14/14/1/PP  
Lewis L. French - 0/11/1/CR  
Charles J. Gelhaar - 0/6/1/CR  
L. Carter Ghrist - 7/8/1/PP  
David M. Goslee - 0/1  
Douglas R. Goslee - 0/6/1/CR  
Harold E. Gosse - 0/1/1/CR  
Ryan S. Greening - 0/1/1/CR  
Mark C. Grier - 0/2  
Joel C. Grimes - 2/20/4S  
Jeffery C. Hadden - 0/4/1/CR  
Jay W. Hannah - 0/11/4S  
Robert R. Hansen - 11/12/4S  
Christopher B. Harrison - 0/3/1/CR  
John N. Healey - 0/1/1/CR  
Jack P. Helms - 0/11/1/CR  
Jeffrey L. Henning - 5/25/1/CR  
Mark W. Higgins - 0/2  
\*Ole A. Hill, Jr. - 28/28/1/CR  
Paul H. Himebaugh - 0/1/1/CR  
Brian D. Hines - 5/5/4S  
Judd E. Hoffman - 5/5/1/CR  
Andrew J. Inness - 4/5/1/CR  
\*Marvin S. Isvik - 21/22/4S  
Scott J. Jacobson - 2/3/1/CR  
David B. Johnson - 0/1/1/CR  
Murray C. Johnson - 0/1/1/CR  
Stephen E. Jones - 5/6/1/PP  
Michael J. Kapusta - 9/9/1/CR  
Ronald H. Kardel - 0/11/1/CR  
Dean M. Karns - 0/2/1/CR  
Wayne C. Kempter - 0/1/1/CR  
William H. Kilpatrick III - 0/5/1/CR  
\*Jack R. Kingery - 26/27/1/PP  
Bruce A. Kirkpatrick - 0/6/1/CR  
\*Gerald A. Kirschowsky - 28/28/1/CR  
Frank E. Kopish - 0/3/1/CR  
John F. Krob - 0/11/1/CR  
John E. Kuehne - 6/12/1/CR  
Allen B. Kuhlman - 0/1/1/CR  
Gregory T. LaMair - 0/3/1/PP  
Benjamin M. Lavery - 0/11/1/CR  
Craig A. Leven - 0/1/1/CR  
Robert T. Lincoln - 2/2/1/CR  
Gregory L. Lorimer - 11/20/1/PP  
Steven B. Luehite - 0/7/1/CR  
Robert G. Mahne - 10/11/1/PP  
Glenn H. Mannes - 0/5/1/CR  
Bruce O. Martin - 11/12/4S  
Donald M. McKale - 0/7/1/CR  
\*John M. McKee - 19/20/1/PP  
John B. Mitchell - 5/10/1/CR  
Kevin C. Montgomery - 0/1/1/CR  
\*David L. Nagel - 20/24/1/CR  
Ronald E. Narmi - 0/1/1/CR  
Max R. Nedved, Jr. - 0/11/1/CR  
Donald P. Nelson - 2/2  
Steven J. Nordeen - 0/11/1/CR  
Gary L. Nyhus - 14/14/1/PP  
Andrew A. Ohman - 0/11/1/CR  
David R. Onderdonk - 0/7/1/CR  
\*Todd W. Onderdonk - 15/19/1/CR  
Edward P. Oppenheimer - 5/15/1/CR  
Walter Ostrand, Jr. - 3/7/1/CR  
Douglas R. Otte - 3/14/1/CR  
Gregory W. Otte - 2/21/1/PP  
Irvin H. Pace - 4/12/4S  
Ryan R. Paradis - 2/2/1/CR  
Jeffrey W. Paul - 0/1/1/CR  
John M. Paule - 0/2/1/CR  
Gilbert A. Perry - 0/1

Myron L. Petersen - 0/11/1/CR  
\*Lucas E. Pfeifferberger - 17/17/1/CR  
Casey J. Powers - 0/11/1/CR  
James A. Pugh - 0/11/4S  
John V. Reints - 0/8/4S  
Dale H. Renner - 2/3/4S  
Richard L. Reppert - 0/3/1/CR  
Daniel J. Reschly - 0/6/1/PP  
Steven R. Risting - 0/7/1/CR  
James A. Rose - 0/1/1/PP  
David C. Sacco - 0/4/4S  
David C. Safirs - 0/9/1/CR  
James A. Shank - 0/11/4S  
Michael J. Shelton - 2/6/1/CR  
Jeffrey W. Shugart - 6/8/1/PP  
Fred G. Siegrist, Jr. - 0/11/1/CR  
Leo H. Smith - 0/7/1/CR  
Ronald L. Smith - 5/5/1/CR  
\*Marvin J. Snyder - 20/24/4S  
Andrew J. Staebell - 5/6/4S  
\*C. Richard Stark, Jr. - 21/26/4S  
Thomas M. Stark - 8/16/1/CR  
Douglas C. Stock - 0/5/1/PP  
Christopher L. Stockman - 0/11/1/CR  
Scott P. Stolley - 0/1/1/CR  
Harry E. Strate, Jr. - 0/2/1/CR  
David M. Strauss - 0/11/1/CR  
\*Gary J. Streit - 17/18/1/CR  
\*John J. Streit - 16/16/1/CR  
Paul E. Strohman - 4/20/1/CR  
Thomas D. Suby-Long - 0/1/1/PP  
Harold P. Sullivan - 0/1  
David W. Swanson - 0/11/4S  
Thomas G. Swift - 3/5/1/CR  
\*Richard J. Tett - 18/18/4S  
David M. Thies, Jr. - 0/1/1/CR  
Robert M. Thompson - 11/25/1/PP  
F. Theodore Thomsen - 0/7/4S  
Michael F. Tippet - 0/1/1/CR  
Blake L. Twedt - 5/8/4S  
\*Lynn O. Twedt - 26/27/1/CR  
Grant C. Uhler - 0/3/1/CR  
Brigham H. VanAuken - 0/1  
\*P. Bradford Vaughan - 20/21/1/CR  
James R. Voggesser - 0/1/1/PP  
Dean R. Wilkinson - 0/1  
Mark E. Wilkinson - 0/5/1/CR  
Douglas F. Worple - 2/7/1/CR  
Andrew M. Wrightsman - 0/1/1/CR  
John R. Zimmerman, Sr. - 6/8/1/PP

#### **GAMMA RHO - Oregon**

Jay S. Ambrose - 3/8/1/CR  
Arthur S. Backlund - 7/13/1/CR  
John S. Benedict - 6/11/1/CR  
James W. Bernard - 7/12/1/PP  
\*Robert A. Berry - 17/17/4S  
John C. Brawner - 5/17/1/PP  
Thomas L. Browning - 2/4/1/CR  
\*Robert G. Christner - 24/24/1/PP  
D. Gary Deatherage - 0/17/4S  
Patrick B. Dooling, Jr. - 3/5/1/CR  
\*William G. Doolittle - 28/28/1/CR  
Roy Dwyer - 4/12/4S  
Curtis W. Euler - 0/2  
Joseph E. Fleischmann - 0/1  
Kevin L. Gelbrich - 0/1  
John M. Gleeson - 7/12/4S  
Lloyd L. Hecathorn - 4/22/4S  
Lloyd S. Henry - 0/12/1/PP  
Grover L. Hofstetter - 13/14/1/PP  
Rodney W. Hofstetter - 4/19/1/PP  
\*William L. Hoyt, Jr. - 21/21/1/PP  
Gary E. Johnston - 0/1  
\*John R. Kerns - 26/26/4S

\*Lawrence A. Krogsdale - 15/15/1/PP  
James A. Kronenberg - 0/8/1/CR  
Frank J. Laerman - 3/3/1/CR  
William E. Larsgaard - 5/10/1/CR  
Gregory D. Leek - 0/5/1/CR  
Michael P. Lysne - 14/14/1/CR  
Francis S. Main - 10/12/1/CR  
James W. Maize - 0/6/1/CR  
B. King Martin - 8/11/1/CR  
\*J. Douglas McKay - 18/23/1/PP  
\*Stanley J. Murphy - 17/20/1/PP  
Paul J. Nagel - 12/13/4S  
Robert K. Noma - 0/1  
Bryan E. Pritchett - 0/11/1/CR  
Ronald L. Ricketts - 9/9/1/CR  
Brian A. Rose - 8/19/1/CR  
Robert C. Smelker - 5/11/4S  
Patrick H. VanWinkle - 13/15/4S  
Christopher J. Vike - 2/3  
Robert P. Welch - 0/2  
Peter L. Whitney - 6/6/1/CR  
Philip R. Wilson, Jr. - 3/13/1/CR  
C. Edward Wingard - 0/14/4S  
John L. Yantis, Jr. - 11/13/4S

#### **GAMMA SIGMA - Pittsburgh**

William T. Abraham - 0/4/1/CR  
George A. Aitcheson - 0/10/4S  
Edward J. Baier - 12/16/4S  
Thomas C. Barrage - 0/8/4S  
William B. Beerbower - 10/14/4S  
John N. Benchoff - 0/7/1/CR  
William C. Berg, Jr. - 5/9/1/CR  
Keith F. Bevan - 2/10/4S  
Richard G. Bickel, Jr. - 7/14/1/CR  
Michael A. Blasek - 0/3/1/CR  
Gil Borok - 9/9/1/CR  
James E. Braley - 2/5/1/CR  
William C. Brooks - 0/2  
John G. Brosky - 11/16/1/CR  
William G. Buck - 9/15/4S  
Larry W. Burch - 0/15/4S  
H. Eugene Burns - 5/24/1/PP  
Donald W. Capone - 0/11/1/CR  
Paul J. Chappano - 2/6/1/CR  
Jarvis D. Cotton - 3/13/1/PP  
Mark S. Fiorenza - 4/4/1/CR  
\*Brown Fulton - 28/28/1/CR  
James W. Garboden - 3/4/1/CR  
Daryl G. Greich - 2/2/1/CR  
Harry L. Habel - 5/5/4S  
Michael D. Habel - 7/9/1/CR  
\*Henry E. Haller, Jr. - 28/28/1/AS  
Paul Q. Herwick - 0/14/4S  
Neil A. Huffman - 10/25/1/PP  
John T. Ifft - 0/11/1/CR  
Murray V. Johnston, Jr. - 0/5/1/CR  
James G. Keagle - 14/18/4S  
Chandler G. Ketchum - 0/3/4S  
Luke J. Kluchko - 0/5/4S  
Marshall R. Kohn II - 0/2  
William R. Kramer - 4/7/4S  
Jeffrey C. La Furia - 0/11/4S  
Richard F. Lerach - 0/1/1/CR  
Frederick B. Liebler - 2/11/1/PP  
Steven J. Markowitz - 9/10/1/CR  
Dennis L. McLinden II - 0/8/1/CR  
Thomas H. McIntosh - 0/14/1/PP  
Randall R. Meck - 12/12/1/PP  
Alexander M. Minno - 11/23/1/CR  
Robert M. Mitchell - 3/8/1/PP  
Peter A. Morgan - 3/3/1/CR  
\*Emil E. Narick - 19/21/1/PP  
David L. O'Loughlin - 3/4/1/CR  
David P. Odasso - 3/3/1/CR





David A. Pawloski - 0/3/CR  
 Donald V. Pritchard - 4/23/RB  
 Carroll F. Purdy - 0/2  
 William P. Raines - 8/25/4S  
 David B. Rees - 14/14/RB  
 Lane R. Richards - 0/3/CR  
 Lon D. Santis - 0/9/CR  
 Arthur H. Saxon - 0/9/CR  
 Paul H. Schuler - 0/1/RB  
 Martin W. Sheerer - 0/7/4S  
 David N. Sherman - 0/4/RB  
 William P. Simon, Jr. - 5/12/FC  
 Lowell C. Soffer - 10/10/4S  
 William J. Steel - 6/6/CR  
 \*John E. Stewart - 18/21/PP  
 \*P. Richard Swanson - 21/27/AS  
 Jason R. Tatka - 0/1  
 Richard W. Tilton - 4/9/CR  
 Mark Vernalis - 0/14/4S  
 Michael R. Weber - 0/1  
 Samuel S. Werlinich, Jr. - 5/10/PP  
 David R. Zulick - 4/9/CR

#### GAMMA TAU - Kansas

Brent J. Akers - 0/11/RB  
 Brent L. Benkelman - 0/15/4S  
 Stephen D. Black - 0/3/CR  
 David E. Blackburn - 0/1/CR  
 George E. Breckenridge - 9/22/4S  
 James C. Buckley - 0/6/CR  
 Verne L. Cline, Jr. - 8/13/4S  
 Theodore E. Contag - 0/3/CR  
 Jack H. Denny - 4/6/CR  
 Edmund H. Fording, Jr. - 6/22/PP  
 Harold E. Goss - 5/20/PP  
 Gene Grossmann III - 0/10/4S  
 \*Tom Hancock - 20/22/FC  
 James E. Hanna - 0/6/CR  
 J. Ryan Hare - 2/2/CR  
 Mel D. Kennedy - 3/14/RB  
 Charles G. Krone - 0/3/RB  
 John W. Lettmann - 2/4/RB  
 Stephen L. Lunsford - 11/11/PP  
 Lawrence J. McCormack - 10/25/PP  
 J. Gary McEachen - 14/16/PP  
 Richard Meidinger - 0/6/RB  
 James C. Mordy - 0/19/18  
 Donald L. Muir - 7/13/18  
 Miles Nichols - 12/25/PP  
 \*William M. Nofsinger - 17/17/4S  
 Max S. Ontjes - 0/3/CR  
 \*George H. Pro - 16/16/4S  
 T.J. Rasmussen - 0/3/18  
 Curtis B. Reinhardt - 0/12/RB  
 Daniel J. Rudolph - 0/1/CR  
 Richard E. Schmidt - 0/6/RB  
 \*George W. Scofield - 17/22/PP  
 Jack Spines - 4/25/FC  
 \*Wayne R. Stallard - 24/25/FC  
 E. Edward Wiles - 0/20/4S  
 Fredrick G. Woods - 4/18/RB  
 Robert G. Wright - 10/10/PP

#### GAMMA UPSILON - Miami

Kenneth J. Allerman - 4/5/PP  
 Robert R. Altice, Jr. - 0/1  
 Roger G. Amigo - 4/4/RB  
 Charles E. Arganbright - 0/4/4S  
 Carlos C. Bancroft III - 2/14/4S  
 Charles E. Bancroft - 5/25/HS  
 Eric J. Becherer - 0/6/CR  
 Michael J. Beckwith - 0/3  
 Peter H. Beckwith II - 2/2/CR  
 Darrell N. Birk - 0/5/CR  
 Charles E. Boudreau - 0/6/CR

Richard A. Bumgardner - 0/2  
 David F. Burr - 8/21/FC  
 Chip Chinery - 7/7/CR  
 John S. Christie - 0/14/4S  
 Eric J. Conrad - 0/2/CR  
 Charles E. Cortright - 5/12/CR  
 George H. H. Coston - 9/14/4S  
 Negley J. Cribbs - 8/13/RB  
 James E. Davies - 0/6/RB  
 Russell C. Davies II - 0/17/RB  
 James A. Denton - 0/21/4S  
 \*Hal H. Ebersole - 17/17/RB  
 W. Brent Eckhart - 0/11/CR  
 Robert W. Ellis - 4/8/RB  
 Robert V. Evans, Jr. - 0/5/CR  
 Richard T. Farmer - 4/11/PP  
 Harold R. Feldmaier - 2/8/CR  
 \*John R. Fenn - 16/16/RB  
 James V. Ferro - 0/1  
 \*Thomas S. Fischer - 20/20/PP  
 \*John R. Fletcher - 16/18/PP  
 Thomas A. Foley - 4/14/4S  
 Richard F. Freeman - 2/3/CR  
 \*Robert V. Fullerton - 24/25/FC  
 Jeffery A. Galbraith - 11/15/4S  
 William R. Green - 2/7/CR  
 Ted D. Greene - 8/9/PP  
 \*Claude R. Hammonds, Jr. - 21/22/FC  
 Charles W. Harrison - 8/13/RB  
 Fred C. Jackson, Jr. - 2/21/PP  
 Christopher A. Jakob - 0/5/CR  
 Richard H. Jenkins - 2/7/CR  
 R. Frank Jerd, Jr. - 0/13/4S  
 Rudolph E. Lane - 0/6/CR  
 Albert A. Leininger - 0/16/4S  
 Donald M. Long - 0/13/4S  
 \*Robert J. Mahnic - 21/21/4S  
 William M. Mayhall - 5/17/18  
 \*Arch J. McCartney - 20/22/PP  
 \*Arthur E. Merten - 18/18/PP  
 Christopher E. Midkiff - 0/2  
 \*Kirk E. Molzahn - 15/18/RB  
 John J. Norris - 14/17/4S  
 Kenneth J. Novak - 13/21/PP  
 Douglas D. Olson - 0/4  
 Randall L. Parks - 0/8/CR  
 Samuel D. Paterson - 0/6/CR  
 G. Stewart Proctor - 5/11/RB  
 Thomas T. Proctor - 5/12/RB  
 Francis F. Raine, Jr. - 5/6/RB  
 Robert K. Rand - 0/9/CR  
 Franklin A. Resch - 0/13/CR  
 Edwin D. Ricker - 0/9/CR  
 Donald V. Roller - 0/5/RB  
 Paul D. Ryan - 0/1  
 Dale E. Schaefer - 2/12/RB  
 Jeffrey J. Scolnick - 0/1  
 Tim W. Scully - 0/2  
 Robert W. Sharp - 8/23/PP  
 H. David Smeltzer - 3/22/RB  
 Clyde G. Snodgrass - 6/23/FC  
 John J. Speer - 0/5/RB  
 Andrew E. Stefanovich - 0/1  
 B. David Vickroy - 0/14/4S  
 Paul E. Warth - 0/2  
 \*Michael D. Williams - 21/21/FC  
 Stewart E. Williams - 0/8/RB  
 \*A. Carter Wilmot - 21/21/AS  
 S. Jeffrey Wolfe - 5/21/4S  
 Eugene Woodworth - 0/3  
 Dennis M. Yohe - 0/19/RB  
 Philip W. Zak - 12/14/4S  
 Barry M. Zigler - 0/2  
 Robert D. Zweigle - 0/7/4S

#### GAMMA PHI - Amherst

William A. McNamee - 9/9/4S

#### GAMMA CHI - Kansas State

\*Charles W. Adcock - 20/20/PP  
 W. Thane Baker - 8/11/RB  
 Jeffrey J. Balthrop - 3/4/CR  
 Wendell D. Bell - 11/23/CC  
 Larry J. Bingham - 3/3/HS  
 Max D. Bishop - 0/3/CC  
 Richard A. Boomer - 0/3/4S  
 William H. Brethour - 4/18/4S  
 Melvin L. Burdorf - 5/13/4S  
 James E. Cheatham, Jr. - 3/3/CC  
 John P. Cheatham - 2/7/FC  
 Wesley E. Copeland - 0/2  
 Ralph A. Currie III - 0/3  
 Donald D. Davis - 14/14/PP  
 Michael G. Ensch - 0/3  
 Mark E. Evans - 4/4/PP  
 Jimmy R. Fairchild - 3/3/PP  
 Kenneth A. File - 12/17/18  
 M. Marlin Fitzwater - 3/3/FC  
 Jesse D. Galvan - 7/9/RB  
 Brian J. Gehring - 6/6/CR  
 Nicholas E. Giefer - 0/1/CR  
 Richard C. Green - 2/2/RB  
 Ben E. Grosse - 0/4/CR  
 John P. Grove - 2/3/FC  
 \*James W. Guthrie - 19/20/FC  
 J. Randall Hedlund - 3/3/18  
 Charles T. Herman - 2/4/PP  
 Robert K. Herman - 2/10/CR  
 James T. Hise - 4/7/PP  
 Dennis G. Hofmeier - 2/2/CR  
 Norris E. Holstrom - 8/12/RB  
 Donald W. Honza - 0/15/CR  
 James R. Isch - 0/6/4S  
 Robert R. Jones - 5/14/RB  
 Frank R. Jordan - 11/12/RP  
 \*Hal L. Kalousek - 28/28/AS  
 David D. Kays - 4/18/PP  
 Joel R. Kesler - 14/14/FC  
 Larry R. Kraft - 4/6/PP  
 Michael C. Krenger - 0/2  
 Jeremy J. LaFaver - 0/1  
 Patrick J. Lafferty - 2/2/PP  
 Rex S. Leforgee - 5/5/4S  
 Dennis V. Logan - 4/4/PP  
 David P. Loyd - 0/10/PP  
 John E. Markley - 3/3/FC  
 Scott J. Martin - 0/2  
 Paul S. McCausland - 0/4/CR  
 David W. Merrill - 0/3  
 Edgar W. Mitchell - 5/8/4S  
 Don F. Morton - 5/15/4S  
 Dennis E. Navrat - 3/6/RB  
 William A. Neal II - 0/7/CR  
 William G. Nichols II - 2/9/PP  
 Lowell L. Nowy - 4/6/18  
 Keith L. Olson - 3/5/FC  
 Marshall D. Parker - 0/4/CR  
 James A. Patton - 4/8/PP  
 John D. Porter, Jr. - 2/7/18  
 Michael J. Proffitt - 0/3/CR  
 David Rehfeld - 0/3/PP  
 Daniel W. Richards - 2/2/4S  
 Ralph S. Ritter, Jr. - 0/2  
 Keith L. Roberts - 3/10/HS  
 Thomas K. Rogge - 2/4/4S  
 Eugene J. Ronsick - 3/5/RB  
 George A. Rood - 0/1/PP  
 Gary W. Rumsey - 3/3/PP  
 Laurence T. Schaper - 0/2/FC

#### OTHER WAYS

A number of Delt alumni have made provisions for the Delt Foundation by way of bequests in their wills. A bequest can take many forms such as a specific dollar amount or percentage of the total estate, or perhaps a gift of securities or real estate. If you are considering a bequest, it is advisable to consult your attorney or financial advisor. The following wording is suggested. "I hereby give, devise and bequeath to the Delta Tau Delta Educational Foundation, Inc., an Indiana Corporation, the sum of \$\_\_\_\_\_ to be used for the general purposes of the Foundation as the Board may direct." Gifts to the Foundation are deductible for estate tax purposes. It is an effective and lasting way to provide for the future of Delta Tau Delta. Questions and requests for further information should be directed to Ken File or Sonya Gill at the Foundation Office, 317/818-3050.

#### STOCK GIFTS

You may find it profitable to yourself and the Foundation to make your gift in the form of common stock. Greatly appreciated stock can be a means whereby, at low cost to the donor, a sizable gift can be made and be deducted for tax purposes at the stock's market value on the date the gift is made. Shares of stock donated may be transferred to the Delta Tau Delta Educational Foundation, Inc. This is a common transaction about which your broker can advise you, or give Sonya Gill a call at the Foundation headquarters at 317/818-3050.

Jared A. Schultz - 0/1  
 David S. Seibold - 8/10/CR  
 Dennis R. Sherraden - 7/7/PP  
 Theodore W. Shidler, Jr. - 0/2/CR  
 Ramond E. Small - 5/7/CR  
 Karl R. Stutterheim - 2/2/PP  
 John H. Tietze - 10/16/FC  
 Herbert N. Whitney - 3/3/FC  
 Mason C. Whitney - 2/3/PP  
 Lee B. Wilkins - 0/8/CR  
 David R. Williams - 0/3/PP  
 David M. Windsor - 2/5/RB  
 W. Wayne Wittenberger - 5/26/CC  
 Steven H. Wohler - 0/6/RB  
 David C. Yerkes - 0/8/4S  
 Tony R. Zimbelman - 0/9/RB  
 Keith R. Zwick - 0/2

#### GAMMA PSI - Georgia Tech

Bruce A. Auches - 3/9/CR  
 \*Robert G. Blumberg - 23/23/4S  
 Edward W. Christovich - 10/10/RB  
 Franklin H. Cloud - 14/14/PP  
 Samuel W. Coil - 2/6/CR  
 Gordon M. Coleman - 2/5/RB

\*Robert E. Crupie - 20/20/4S  
 James M. Darchuk - 2/16/4S  
 Duane J. Diesing - 2/2/CR  
 Roland S. Dodson - 2/20/RB  
 James R. Dubose III - 0/5/CR  
 Walter E. Dunderville - 12/25/RB  
 \*N. John Durbetaki - 23/23/18  
 James H. Ellis, Jr. - 2/12/CR  
 \*Peter W. Gissing - 21/24/PP  
 Robert D. Gotsch - 4/4/CR  
 Charles G. Hanna, Jr. - 0/6/CR  
 James M. Hardy, Sr. - 13/26/4S  
 Robert C. Harris - 3/4/4S  
 William A. Harvill - 0/3/CR  
 Jonathan D. Hawkins, Jr. - 0/8/CR  
 Julio L. Hernandez - 7/19/4S  
 Alfred S. Hume - 0/15/4S  
 John A. Jay - 0/13/4S  
 George H. Kendley - 0/2/CR  
 Keith J. Kilpatrick - 0/1  
 Charles T. Kingswells - 3/7/CR  
 \*Craig R. Lentzsch - 24/26/FC  
 Robert G. Marbut - 0/12/PP  
 Robert H. Massey - 2/4/CR  
 Wayne D. Matchett - 0/8/CR

\*James M. McClelland - 17/17/4S  
 Robert E. Neiman, Jr. - 0/6/CR  
 Thomas M. Nickles, Jr. - 0/5/CR  
 Charles P. Owens - 0/8/CR  
 Steven W. Peek - 12/12/4S  
 Joseph K. Pinnell - 0/4/CR  
 O. Crawford Pound III - 0/2  
 \*Brian E. Roy - 17/17/PP  
 Nelson Severinghaus, Jr. - 5/18/PP  
 Stanley S. Simpson, Jr. - 3/15/FC  
 Kirby B. Sisk - 4/5/4S  
 \*Charles J. Spurlin - 17/25/4S  
 James L. St. John - 3/15/PP  
 Robert J. Stripling, Jr. - 0/13/RB  
 \*William B. Teague, Jr. - 18/18/PP  
 Alan E. Vestal - 0/4/CR  
 William B. Wallis - 0/3/CR  
 Frank H. Whaley - 14/14/RB  
 John C. Whaley - 0/10/RB  
 \*Randolph Whitfield - 17/17/4S  
 Thomas L. Williams - 0/2/RB

#### GAMMA OMEGA - North Carolina

Larry V. Barefoot - 2/5/CR





Curtis A. Bass, Jr. - 13/13/4S  
 \*Allan M. Bookout - 17/17/4S  
 Paul T. Cantey - 5/5/CR  
 Jonathan A. Clark - 0/5/RB  
 James W. Hill IV - 10/10/CR  
 Brian D. Jones - 2/2  
 William M. Kutney - 7/7/RB  
 \*Robert S. McCollum - 15/15/4S  
 William N. Ormond - 10/13/PP  
 Roger D. Robison - 6/13/4S  
 William Z. Rogers - 10/27/4S

#### DELTA ALPHA - Oklahoma

Arthur G. Alexander, Jr. - 0/1/FC  
 Jerry B. Allford - 0/15/RB  
 \*George G. Anthony - 18/18/4S  
 Raymond L. Armstrong - 0/15/RB  
 Claude C. Arnold - 0/9/RB  
 \*Robert W. Baker III - 15/15/FC  
 David R. Barnes - 2/2/FC  
 Robert O. Berry - 0/10/CR  
 Clifton D. Blanks - 4/10/RB  
 John G. Brant - 0/7/PP  
 Andrew A. Britton - 14/14/PP  
 Stuart W. Brock - 2/2/18  
 Charles W. Brown - 2/11/RB  
 Jack L. Brown - 2/7/RB  
 Roger A. Brown - 6/19/PP  
 A. Chris Burleson - 0/16/RB  
 Ben R. Byers - 2/2/PP  
 Richard T. Cannon - 0/4/CR  
 Samuel D. Carnahan - 3/10/PP  
 Hubert F. Carson - 0/5/RB  
 Randolph A. Carter - 0/6/CR  
 \*Robert W. Cassingham - 16/16/18  
 Richard A. Chapman - 0/5/CR  
 Kay S. Cohlman - 0/6/4S  
 N. Morris Collier - 0/6/CR  
 C. Max Cook, Jr. - 0/6/CR  
 Christopher J. Culver - 3/6/RB  
 \*James E. Davis - 15/20/18  
 Robert O. Dickey - 2/2/4S  
 \*Richard E. Diller - 16/17/4S  
 James L. Donahoe - 4/18/4S  
 David M. Donnell - 3/12/RB  
 Charles M. Ellet - 12/12/18  
 \*Darryl A. Evatt - 22/24/CC  
 Timothy R. Fagan - 0/2/PP  
 William J. Fagan - 10/10/4S  
 K. Dave Faulkner - 2/2/PP  
 Kermit D. Ferrell - 5/8/RB  
 Maurice Ferris - 0/5/CR  
 \*Paul D. Fielding, Jr. - 18/18/PP  
 Robert P. Floyd - 2/2/PP  
 John R. Frame - 0/1/PP  
 J. Fred Gist - 2/10/FC  
 Gary F. Glasgow - 14/18/RB  
 Gary S. Goen - 2/2/CR  
 Claude M. Gordon, Jr. - 4/10/4S  
 Shelby H. Green, Jr. - 0/3/18  
 Richard A. Haag - 2/10/RB  
 Carl D. Hare - 0/3/RB  
 Bob L. Harris - 4/10/CR  
 Stuart K. Hawley - 0/1/4S  
 Dennis Hendon - 0/2  
 David R. High - 2/2/4S  
 William C. Hollister - 0/2/PP  
 John P. Holmes - 10/16/4S  
 Michael L. Horstmann - 0/2/PP  
 Robert E. House - 4/15/18  
 Richard H. Jackson - 0/17/18  
 Robert N. Jarman - 0/7/RB  
 James A. Johnson - 0/1/FC  
 Bert M. Jones - 2/7/4S  
 Michael L. Kerran - 2/27/18

Adam M. Kirst - 0/2  
 M. David Kraker - 0/9/CR  
 \*Robert L. Lewis - 17/23/4S  
 P. Alex Lipski - 0/2/4S  
 Michael F. Longley - 0/1/PP  
 Jay C. Lunger - 0/11/RB  
 David N. Matheson - 0/1  
 \*Herbert S. Mayberry - 21/22/PP  
 Scott B. Mc Knight - 0/1  
 \*William C. McGehee - 19/19/FC  
 James D. McLaughlin - 5/27/RP  
 Joseph B. McMullin - 4/10/PP  
 Daniel L. McNatt - 5/16/4S  
 James K. Meyer - 0/5/CR  
 Johnson K. Miller - 2/4  
 Mark B. Mindeman - 0/1/PP  
 Paul H. Mindeman - 0/6/PP  
 William A. Moffett - 8/10/PP  
 David M. Morgan - 4/8/RB  
 Richard R. Morton - 0/6/4S  
 \*Charles L. Mugg - 26/27/18  
 John W. Nichols - 12/27/AS  
 Patrick O'Hare - 0/3  
 Kenneth M. Ogilvie - 2/2/PP  
 Paul E. Opp - 3/6/PP  
 Frank C. Papahronis - 2/5/CR  
 Kyle L. Pearson - 0/1/PP  
 R. Brandon Perkins - 5/5/4S  
 Alan A. Pike - 0/1/CR  
 \*Jerry C. Powell - 24/24/PP  
 Richard P. Pralle - 0/1/4S  
 Barry E. Randle - 0/2/CR  
 Harold H. Reed, Jr. - 0/15/4S  
 Evan P. Reynolds - 0/1/RB  
 Horace G. Rhodes - 6/11/PP  
 Charles E. Rhyme - 0/1/PP  
 \*James H. Richards - 21/23/4S  
 John R. Robie - 3/3  
 Timothy A. Sanders - 0/1/RB  
 John W. Shawver II - 2/2/CC  
 Arnold C. Shelley - 0/6/RB  
 Charles L. Sherman - 3/23/FC  
 Donald J. Smith - 0/2/PP  
 E. Michael Smith - 0/4/CR  
 Earl E. Smith III - 0/7/CR  
 Howard M. Sowers - 14/14/4S  
 Grant C. Sparks - 2/2/4S  
 Paul G. Spining III - 2/3/4S  
 Paul E. St. John - 0/7/CR  
 A.T. Stair, Jr. - 11/15/18  
 Dale E. Stauffer - 9/12/18  
 Roland M. Tague - 2/3/RB  
 Richard D. Teubner - 2/7/FC  
 William H. Thams - 0/16/PP  
 Robert C. Thomas - 11/15/PP  
 Richard W. Townsend - 12/14/4S  
 Dan A. Vann - 4/6/FC  
 \*Jidge Verity - 24/24/AS  
 Daniel G. Walters - 0/1/PP  
 \*Paul A. Weber, Jr. - 19/19/PP  
 \*Donald W. Weir, Sr. - 26/27/PP  
 \*Robert W. Wightman - 16/18/PP

#### DELTA BETA - Carnegie-Mellon

Elmer C. Bare - 3/22/RB  
 Brian J. Belanger - 0/2/CR  
 Robert O. Bethge - 0/5/CR  
 \*William A. Bostick - 15/15/4S  
 Geoffrey S. Brooksher - 0/1  
 \*Francis A. Clark - 15/15/RB  
 Philip R. Cochran - 7/12/4S  
 Clarence H. Daniel - 2/17/PP  
 Robert M. Dean - 0/1  
 Samuel J. Dechter - 8/15/RB

Jerome A. Digennaro - 0/8/4S  
 John L. Ely - 2/9/PP  
 Joseph C. Faloon, Jr. - 4/25/PP  
 \*Emerson D. Gerhardt - 28/28/4S  
 Raymond M. Gudyosh - 9/22/RB  
 Thomas J. Hall - 8/8/CR  
 Richard J. Heer - 3/11/4S  
 \*Philip W. Hodge - 15/25/RB  
 \*Richard H. Holl - 28/28/RP  
 John K. E. Horst - 2/2  
 Kenneth R. Laughery - 14/17/4S  
 David B. Leavitt - 0/3  
 Steven H. Levin - 0/5/RB  
 David E. Levinson - 2/11/4S  
 Robert L. Lombardo - 0/3/RB  
 Jay N. Maratta - 9/9/CR  
 William K. McAleer - 4/21/4S  
 William A. McDonald - 12/19/RB  
 Daniel L. Menis - 2/10/RB  
 Harold J. Mitchener - 5/10/CR  
 John M. Montstream, Jr. - 12/13/CR  
 Gordon S. Morris - 8/22/4S  
 Joseph H. Orens - 0/3  
 Richard M. Padden - 14/14/PP  
 Gerald A. Perez - 0/9/4S  
 \*Michael S. Pollock - 26/26/FC  
 Robert J. A. Pratt - 4/6/CR  
 Henry P. Rianhard - 3/4/RB  
 James H. Rittenman - 4/4/4S  
 Nik Rokop - 0/13/RB  
 Vance L. Rutan - 0/10/CR  
 Charles M. Silverman - 10/16/PP  
 John Skalyo, Jr. - 0/5/CR  
 Craig R. Sobel - 11/12/CR  
 Andrew R. Teed - 4/4/CR  
 \*D.B. Van Schoonhoven - 23/24/PP  
 William M. Watkins II - 0/11/CR  
 Paul F. Weber - 0/2  
 Christian G. Veeber - 5/23/PP  
 Harry Weissenstein, Jr. - 9/14/RB  
 Robert V. Wendlandt - 2/2  
 Kenneth J. Wojcik - 4/10/4S  
 Merle T. Wolff - 0/4/CR

#### DELTA GAMMA - South Dakota

Ross W. Babcock - 3/3/PP  
 Steven J. Bailey - 3/14/RB  
 Mark R. Bain - 0/1  
 \*Roger D. Bartholow - 24/24/FC  
 \*Hugh D. Crawford - 26/27/18  
 Robert A. Crawford - 4/14/RB  
 James H. Degeest - 0/3/CR  
 William B. Dickson, Jr. - 0/7/RB  
 W. Christopher Duncan - 0/7/4S  
 Mark A. Dunham - 0/2/CR  
 Kevin A. Fahy - 0/1  
 John E. Friese - 11/15/4S  
 Jason M. Gant - 0/1  
 Robert C. Gray - 8/8/4S  
 Thomas F. Hegert - 2/5/CR  
 Doug G. Herriott - 2/4/CR  
 Stephen K. Hockett - 0/11/RB  
 Walter J. Hooker - 0/4/CR  
 Richard E. Huffman, Jr. - 8/17/PP  
 John E. Hulse - 0/24/18  
 Harold C. Klostergaard - 12/18/4S  
 Charles T. Marple - 0/5/CR  
 Charles D. Mc Guigan - 2/2  
 \*Robert E. Nason - 20/27/FC  
 Wayne A. Olson - 0/4/CR  
 James D. Osburn - 9/9/RB  
 \*Richard S. Poulsen - 26/26/RB  
 Paul T. Remmes - 0/2  
 Laurence E. Ring - 7/14/RB

Richard L. Russman - 0/1  
 Howard L. Saylor - 9/24/PP  
 \*Charles P. Schroyer - 19/19/4S  
 \*Harry L. Schwartz, Jr. - 15/21/4S  
 William J. Srstka, Jr. - 7/15/4S  
 Charles T. Stadfeld - 0/9/RB  
 Jeffrey J. Traill - 0/1/CR  
 Richard W. Tschetter - 0/2/RB  
 Lee J. Underberg - 0/2/CR  
 \*James E. Walters - 18/18/4S  
 Stanley Whiting - 0/5/CR  
 John W. Wood, Jr. - 0/19/PP  
 Robin L. Zephier - 2/3

#### DELTA DELTA - Tennessee

Jere T. Bradshaw - 4/9/CR  
 Terry L. Button - 0/15/RB  
 \*Bell A. Cogbill - 19/23/4S  
 James M. Conlin, Jr. - 0/5/RB  
 Emmett L. Conner, Jr. - 3/15/RB  
 Milton J. Drain - 13/20/18  
 \*John W. Fisher - 20/25/AS  
 P. Bailey Francis, Jr. - 3/15/PP  
 Jeffrey W. Guild - 5/18/4S  
 Manus E. Henegar, Jr. - 0/8/PP  
 James S. Herbert - 4/8/RB  
 Edwin M. Hicks, Jr. - 5/19/4S  
 Willard M. Johnson - 0/25/FC  
 Jack E. Keer - 13/23/RB  
 Gregory E. Lewis - 2/3/CR  
 \*John R. Lohr - 16/16/4S  
 Eugene E. Magette - 2/8/CR  
 \*William D. McCluen - 28/28/PP  
 Arnold R. McLain, Jr. - 0/6/CR  
 \*Joseph B. McMillon - 28/28/RP  
 Michael A. Myers - 10/11/RB  
 Sean S. Neal - 3/3  
 \*Joseph B. Parker, Jr. - 19/19/PP  
 \*Alfred L. Redwine - 17/18/PP  
 \*Robert L. Rose - 19/27/FC  
 \*Richard L. Smith - 19/19/RP  
 E. Norman Tate - 8/26/PP  
 Frank W. Thomas - 0/3  
 John A. Thomas - 9/9/RB  
 Stephen S. Thomas - 0/4/RB  
 W. Vance Travis, Jr. - 0/5/CR  
 Harry L. Tunison - 6/20/FC  
 James M. Tuttle - 0/15/4S  
 Russell L. Walker - 13/13/RB  
 L. Forrest White - 6/21/RB

#### DELTA EPSILON - Kentucky

Stephen P. Bachman - 0/6/CR  
 \*Carlyle K. Bailey - 18/18/PP  
 Garland H. Barr III - 6/24/4S  
 Kenneth H. Beard - 8/22/PP  
 Perry M. Bentley - 0/3/CR  
 Merrill Blevins - 0/4/RB  
 \*Robert R. Bose - 20/21/PP  
 J. Leland Brewster II - 0/7/RB  
 Ralph L. Cash, Jr. - 0/10/CR  
 George E. Claiborne, Jr. - 5/6/RB  
 Andrew H. Clark - 7/8/CR  
 Spencer W. Closson II - 0/1  
 William F. Codell - 2/2  
 Steven D. Combs - 0/4/CR  
 Dale A. Cornell - 3/12/PP  
 Mark W. Corrado - 9/11/PP  
 John W. Cox - 8/9/RB  
 James T. Crain, Jr. - 0/4/CR  
 Kirk J. David Jr. - 0/2  
 Paul R. Eggum - 0/3/CR  
 Randy B. Embry - 0/8/CR  
 \*Noel W. Engel - 23/23/PP

William L. Farmer, Jr. - 8/10/PP  
 Ernest L. Fletcher - 0/2/RB  
 Anthony P. Fowkes - 0/3/CR  
 C. Michael Garver - 3/12/18  
 C. Edward Glasscock - 0/5/RB  
 Roy C. Gray III - 2/5/CR  
 Joseph B. Hanks - 3/9/CR  
 Earle R. Heffner - 7/11  
 Karl L. Heminger - 0/20/PP  
 Paul D. Holleman - 4/11/RB  
 W. James Host - 4/16/Hs  
 \*Phillip W. Huff - 22/22/4S  
 Joseph R. Humphrey, Jr. - 0/9/CR  
 James H. Hunter - 14/15/4S  
 R. Drew Hunter - 2/17/4S  
 Dennis J. Jameson - 0/5  
 Jerry B. Johnson - 0/16/4S  
 Thomas A. Keuper - 8/9/4S  
 J. Ralph King - 11/20/PP  
 Jeffrey A. King - 0/3/CR  
 Robert E. Linkner - 0/5/CR  
 \*E. David Lockrow - 22/22/PP  
 M. Lynn Lowe - 5/14/RB  
 Richard H. Lowe - 8/12/PP  
 Thomas D. Lowry - 0/2  
 \*David L. Manning - 25/25/RB  
 Kirk W. McCain - 0/4/CR  
 Jack D. McComas - 6/10/PP  
 Robert T. McCowan - 10/23/18  
 Fred H. Miller - 5/11/RB  
 Harold L. Miller - 9/11/RB  
 James S. Moberly, Jr. - 0/22/CR  
 \*Ike M. Moore - 15/15/4S  
 Bruce R. Nicol - 3/3/CR  
 James B. Owens - 0/2  
 David P. Page - 2/14/RB  
 Benjamin R. Patterson III - 8/8/RB  
 \*Christopher N. Patton - 15/15/FC  
 G. Michael Perros - 4/12/18  
 Gregory C. Phillips - 0/18/4S  
 Robert B. Quisenberry - 0/4  
 Richard D. Remmers, Jr. - 6/8/RB  
 Curtis Reynolds - 13/14/4S  
 \*H. Scott Roeth - 28/28/FC  
 Roger M. Scott - 9/12/4S  
 David C. Shearer - 0/1  
 Phillip B. Singer - 0/19/4S  
 \*Max L. Smith - 28/28/PP  
 Harry J. Stone, Jr. - 0/7/RB  
 \*Charles L. Sweeney - 24/25/4S  
 David L. Thurston - 0/5/CR  
 Theodore D. Tillman - 8/16/RB  
 Thomas O. Townes - 0/3/CR  
 David P. Trammontin - 0/2  
 William R. Trefz - 0/2  
 Steve A. Van Dyke - 4/9/CR  
 William C. Vermillion - 0/13/PP  
 William W. Wachs - 0/3  
 David S. Wagner - 9/9/RB  
 Mark C. Ward - 0/2/CR

#### DELTA ZETA - Florida

John C. Allison - 5/18/4S  
 Michael D. Austin - 3/8/CR  
 John M. Barlow - 0/6/CR  
 Andrew P. Bell - 2/2/CR  
 Robert B. Bloom - 0/1  
 Raymond L. Bullard - 3/11/4S  
 \*George W. Campbell - 15/15/PP  
 Arthur B. Carden - 14/24/4S  
 Jerre W. Coleman, Jr. - 0/1  
 Jay M. Cook - 0/14/PP  
 J. Burns Creighton, Jr. - 0/8/RB  
 Franklin R. Cushman - 4/7/RB  
 Robert W. Decker - 10/16/RB

Dale R. Dignum - 0/4/CR  
 \*Grady W. Drake - 28/28/CC  
 Thomas R. Ford - 0/2  
 \*William R. Godwin II - 17/17/CR  
 Matthew A. Hamilton - 4/4/CR  
 Bradley J. Harp - 7/7/18  
 Richard B. Howes, Jr. - 2/22/4S  
 Wayne W. Hunt - 0/6/4S  
 Raymond J. Kearney, Jr. - 5/12/RB  
 James J. Kirk - 0/2/RB  
 Jack F. Knoche - 9/9/CR  
 \*John W. Krienke - 20/20/PP  
 Dennis G. Lee - 2/5/RB  
 William A. Macklem - 3/8/CR  
 Jack A. McClenry - 10/18/PP  
 Paul A. McKinley - 0/2  
 Ellis J. McLean, Jr. - 3/14/4S  
 Martin K. Miller - 8/10/RB  
 Alton G. Mitchell - 10/12/RB  
 Norman F. Nelson - 2/20/4S  
 David J. Parhalo - 0/10/RB  
 Robert T. Parsons - 14/15/4S  
 H. Bruce Peac - 3/8/RB  
 Dan R. Roach - 0/17/RB  
 Travis O. Rockey - 5/12/FC  
 Albert J. Rodger - 0/4  
 Robert J. Ryan - 0/1  
 Rexford S. Setzer, Jr. - 0/2/CR  
 Steven J. Sherry - 0/3/CR  
 David A. Shull - 2/7/RB  
 George W. Sistrunk - 5/6/CR  
 Truman A. Skinner - 0/6/CR  
 Adam I. Skolnik - 0/1/CR  
 David J. Smith - 2/2  
 Michael C. Stanley - 0/7/RB  
 Larry S. Stewart - 4/26/PP  
 Gary W. Stock, Jr. - 12/17/CR  
 James A. Stodghill - 12/12/RB  
 Walter Q. Taylor - 2/5/4S  
 Robert J. Thatcher - 0/5/RB  
 Parry M. Thomas - 13/17/FC  
 Gerald E. Toms - 0/6/RB  
 James R. Vanderbleek - 0/1  
 Carl M. Wagner - 5/6/RB  
 James P. Watson - 0/4/CR  
 ason S. Watters - 2/2/CR  
 Tom K. Weinard - 4/8/RB  
 Harry M. Wilder - 0/5/CR  
 James Yontz - 5/12/PP  
 Ronald F. York - 3/11/RB

#### DELTA ETA - Alabama

Chas R. Adair, Jr. - 2/3  
 Russ Q. Allison - 5/7/RB  
 Harry D. Andes, Jr. - 13/13/CR  
 Emil L. Baugh - 2/16/PP  
 James D. Bercaw - 0/17/4S  
 Donald W. Buckler - 0/1/CR  
 Donald D. Campbell, Sr. - 0/11/RB  
 Monte A. Carmack - 0/4/PP  
 H. Ray Cole - 4/7/4S  
 J. David Denton - 4/24/4S  
 James B. DiIworth - 0/5/CR  
 Brian E. Dubrule - 0/2/CR  
 Olin C. Friant, Jr. - 6/16/RB  
 Marshall H. Groom - 8/20/FC  
 Reginald T. Hamner - 8/10/PP  
 Thurmon M. Hendrix, Jr. - 2/3/CR  
 Francis H. Kohn, Jr. - 0/6/CR  
 Arnold D. Lewis - 0/5/4S  
 Michael L. Lewis - 2/8/4S  
 O. Clayton Lilenstern III - 2/13/4S  
 David F. Mauck - 0/5/RB  
 \*Donald C. McNutt - 18/20/PP  
 Michael N. Moore - 0/9/CR





Richard E. Myers - 9/9/4S  
David G. Myrick - 0/5/CR  
\*John A. Owens - 2/12/PP  
Thomas C. Parish - 0/4/CR  
Joe R. Pullen - 2/10/RB  
Tracey S. Skelton - 4/10/4S  
\*Ronald L. Smith - 28/28/PP  
Jack J. Spencer - 0/3  
William P. Stallworth - 4/11/4S  
Peyton T. Taylor, Jr. - 11/16/4S  
Gary V. Thomas - 0/2  
\*William E. Thompson - 23/23/FC  
David L. Williams II - 0/3/CR  
Phillip C. Williams - 0/2  
Robert K. Wilson, Jr. - 11/27/4S

#### DELTA THETA - Toronto

William M. Frost - 0/3  
\*Bruce P. Wallace - 20/20/FC

#### DELTA IOTA - UCLA

Robert M. Allen - 0/5/CR  
Frank L. Alosi - 0/16/FC  
P.J. Baddeley - 3/20/RP  
\*Richard T. Bakman - 17/17/FC  
Stephen L. Boyd - 9/21/PP  
D. Kingston Cable - 6/16/PP  
Ronald T. Calhoun - 0/13/4S  
\*George M. Cambon - 22/27/PP  
Patrick M. Delaney - 8/22/PP  
\*Howard K. Dickson - 20/20/PP  
Kenneth H. Erhard, Jr. - 8/12/RB  
Jonathan W. Farmer - 5/5/CR  
John D. Fast - 0/17/4S  
Stephen J. Ferry - 5/23/RB  
Walter R. Gayner - 8/18/4S  
Charles N. Greene - 0/1/PP  
Aaron J. Heick - 4/4/CR  
Dennis E. Hewitt - 5/5/4S  
Patrick H. Hickey - 4/4/CR  
\*Charles R. Hutchinson - 18/19/FC  
\*Phillip S. Kistler - 23/27/PP  
John P. McGregor - 10/10/RB  
Richard A. Nesbit - 7/13/4S  
\*N. Sidney Nyhus - 23/23/18  
\*Gayle M. Pace - 19/26/4S  
James M. Rice - 4/5/4S  
Fred G. Smith - 11/11/RB  
Scott H. Stevens - 0/5/CR  
Stephen T. Swanson - 11/11/PP  
\*Lewis J. Whitney, Jr. - 28/28/HS  
A. Gary Wynn - 2/3/CR  
Gary C. Yomantas - 0/1

#### DELTA KAPPA - Duke

\*William H. Baker - 25/25/PP  
\*Edwin C. Boyd - 18/20/PP  
Manuel A. Capsalis - 0/1  
\*Clayton C. Carter - 24/24/PP  
\*J. Dewey Daane - 18/19/RB  
Patrick M. Ehret - 0/1  
R. Linsy Farris - 5/16/RB  
Robert S. Fox - 0/5/RB  
Bruce K. Goodman - 5/27/PP  
\*Robert W. Hancock - 17/27/PP  
Barry C. Harris - 8/24/4S  
\*Boyd E. McKinney - 20/20/PP  
Fred G. Moehlenkamp - 4/6/CR  
D. Henry O'Neill, Jr. - 0/6/RB  
Nicholas Orem, Jr. - 3/19/PP  
\*David A. Page - 17/19/4S  
Paul C. Pearson III - 0/2/RB  
Rob R. Rawlings - 5/14/PP  
Daryl B. Robertson - 0/6/CR  
William C. Rohde - 13/14/RB

Corey M. Sanborn - 9/13/RB  
John H. Seward - 6/12/RB  
A. Laird Slade - 5/10/4S  
J. William Springer - 0/23/PP  
Gene L. Vancuren - 14/25/FC

#### DELTA LAMBDA- Oregon State

\*Donald G. Anderson - 19/20/RB  
William E. Aubry - 0/1/CR  
\*G. Kenneth Austin, Jr. - 18/27/CC  
Donald T. Cook - 10/14/4S  
Wesley L. Coyner - 4/13/4S  
William C. Curtz - 0/7/RB  
Laurence E. Darlington, Jr. - 3/3  
Paul B. Duruz - 8/22/RB  
Robert L. Eberhard - 8/24/4S  
Donald P. Eckman - 5/17/PP  
Gary J. Epping - 2/5/CR  
J. Randall Fenimore - 0/9/PP  
Scott A. Galbraith - 3/15/FC  
Robert W. Hermen - 0/17/PP  
Ryan P. Hildenbrand - 5/5/CR  
\*Ralph W. Holland - 28/28/18  
John R. Joelson - 8/8/RB  
\*Donald D. Lautenschlager - 27/27/FC  
Harry F. Mackay - 0/2  
Donald K. Mason - 0/11/4S  
D'Mark A. Mick - 4/8/CR  
Thomas J. Monterossi - 6/6/RB  
Douglas J. Morton - 0/2  
Douglas L. Parker - 0/5/CR  
Clinton K. Peck - 3/5/CR  
Ralph E. Poole - 0/17/RB  
Jack R. Reider - 9/14/PP  
\*W. Richard Roberts - 28/28/PP  
Paul E. Rooney - 7/7/RB  
Gerald R. Rouleau - 9/9/CR  
Calvin L. Schmidt - 0/21/4S  
Frederick S. Strain - 0/5/HS  
William G. Stranix - 2/12/4S  
Michael R. Streimer - 0/14/RB  
Robert D. Trout - 0/7/CR  
Jack L. Van Dyke - 0/6/CR  
Lee A. Wells, Jr. - 3/12/4S  
William L. Willis - 5/6/CR

#### DELTA MU - Idaho

C. Duane Allred - 0/6/CR  
Russell O. Baum - 0/6/CR  
Michael L. Bayless - 7/11/FC  
Michael W. Bean - 0/1  
Ben R. Bernicochoa - 7/7/CR  
Richard G. Boyle - 0/2  
Russell G. Branham - 0/3/CR  
\*Terry O. Calnon - 24/24/PP  
Jeffrey M. Chrisman - 2/3/CR  
David H. Christiansen - 0/6/RB  
Craig E. Clapier - 0/4/CR  
James J. Cole - 2/5/RB  
Alan S. Day - 0/1  
Mark P. Eriksen - 6/6/CR  
Thomas W. Evans - 0/7/CR  
Merlin F. Francis - 13/15/RB  
Daniel C. Gregory - 0/1  
\*John C. Haight - 26/26/FC  
\*Keith G. Hanson - 17/26/FC  
G. Eugene Harder - 6/9/PP  
Robert C. Harder - 9/24/FC  
Jeff Hardin - 0/2/CR  
Steven G. Harmison - 3/4/4S  
Charles E. Harris - 0/14/PP  
Steve J. Harrop - 6/6/RB  
Brian K. Hill - 11/12/RB  
James W. Hill - 2/3

\*Gregory B. Holt - 17/21/4S  
\*Rory R. Jones - 20/20/18  
\*Lawrence A. Kidd - 17/17/4S  
Henry W. Kipp - 0/2  
Randall L. Kolar - 7/11/RB  
John G. Lau - 0/2  
\*Warren W. Lauer - 17/17/PP  
Paul E. Laughlin - 7/16/PP  
\*Ralph L. Lehman, Jr. - 15/16/RB  
Marshall L. Mah - 11/11/4S  
Douglas T. McMurray - 0/2/CR  
Mark D. Mecham - 0/4/RB  
Thomas Mohr - 0/1  
Larry D. Morris - 2/3  
Thomas C. Neiwirth - 5/14/CR  
Richard L. Parsell - 12/12/4S  
Gary L. Petersen - 8/16/4S  
Richard A. Rene' - 8/10/RB  
Robert A. Ridgeway - 0/9/RB  
Joseph R. Rimsa - 2/3/CR  
John A. Rosholt - 5/5/4S  
John N. Rowett - 12/14/RB  
William O. Scholes - 11/11/PP  
Francis A. Schulz - 0/2/RB  
\*Charles H. F. Schuster - 15/16/PP  
Glenn L. Shern - 0/18/4S  
Jerry S. Shively - 8/13/RB  
Harley B. Smith - 6/16/4S  
\*Melvin C. Snow - 15/15/PP  
Paul A. Taylor - 8/16/RB  
Paul I. Thome - 5/11  
Russell F. Viehweg - 0/21/FC  
Carm C. Walgamott - 2/14/4S  
Robert L. Walton - 2/9/CR

#### DELTA NU - Lawrence

Mark A. Alfano - 2/3  
Kent E. Allen - 0/4/CR  
Donald A. Andler - 2/4/CR  
Mark R. Aschliman - 6/6/RB  
\*John N. Crawford - 26/26/4S  
Bart D. De Stasio - 0/5  
Robert A. Dimberg - 7/12/PP  
Donald G. Fitzwater - 3/6/CR  
Earl A. Glosser - 0/2/CR  
Paul D. Hermann - 0/4/CR  
Richard G. Holloway - 0/4  
\*Orland K. Johnson, Jr. - 23/23/18  
Roger P. Kennedy - 2/18/PP  
Gregory P. Linnemanstons - 0/2  
Thomas A. Maki - 2/6  
Charles F. Montag - 3/3/RB  
Steven D. Myers - 0/10/CR  
Clark E. Nixon - 7/22/4S  
Thomas D. Oakland - 0/2/CR  
John P. Roddy, Jr. - 7/26/RB  
\*James J. Thorpe - 24/24/4S  
\*John B. Van Duzer, Jr. - 20/20/PP  
Paul A. Weiss - 0/2  
\*James G. Wilke - 18/18/RB

#### DELTA XI - North Dakota

John D. Bos - 2/6/CR  
Robert J. Bubach - 0/3/CR  
Bradley D. Cox - 0/1/CR  
James A. Cricenti - 0/10/RB  
Ordean L. Dahl - 7/10/FC  
Merlin E. Dewing - 8/11/CC  
William F. Duenow - 5/8/RB  
Peter S. Dwyer - 2/2  
Barry A. Ellinger - 0/1  
David W. Eng - 0/2  
Moody M. Farhart - 0/2/CR  
Robert E. Feidler - 0/11/4S  
Ronald R. Fett - 10/13/4S

## The United Way and the Delt Foundation

Many of you already make donations at work through your local United Way Campaign and now there is a way that you can direct those gifts to the Delt Foundation. Most United Ways have an open donor policy. This means that you can make a donation to agencies other than the agencies that are partners with your local United Way as long as they are a 501(c)(3) charity. In many cases, the Delta Tau Delta Educational Foundation will qualify to receive your donor directed gift. Under donor choice, contributors to the United Way could designate their gifts to the Delta Tau Delta Educational Foundation. Since each United Way in the United States operates independently, we have learned that some will participate and others will not, but it is certainly worth checking into. Call your United Way or campaign representative to see if you can give to a 501(c)(3) that is headquartered in Indianapolis.

Alan R. Giacomelli - 0/3/CR  
Bruce Q. Gjovig - 0/18/4S  
Andrew J. Hafner - 2/2  
Richard P. Halverson - 0/2/RB  
Thomas P. Hanson - 0/3/RB  
Richard A. Hoovestol - 10/18/RB  
Perry A. Hurth - 0/1  
Kenneth B. Jacobson - 2/4/CR  
James O. Johnson - 2/2/CR  
William J. Kehoe - 2/2/CR  
E. Douglas Kenson - 0/5/RB  
Arthur A. Martel - 2/3  
Stanley A. Moe - 0/5/4S  
Nicholas G. Nelson - 0/1  
Wallace C. Olson - 0/11/FC  
Robert E. Ramsay - 2/3/RB  
Guy D. Rzeszutko - 0/3/CR  
Lew A. Schoeneman - 14/14/RB  
David A. Sickels, Jr. - 0/1  
Paul L. Sijeveland - 0/1  
Rudy H. Slupski - 5/9/CR  
Dale A. Thompson - 0/2/CR  
Donald L. Toman - 4/8/CR  
John A. Tredwell - 0/1/CR  
Wayne L. Twito - 14/19/RB  
Jason R. Williams - 4/4/RB  
John J. Wolf - 3/3/RB  
Darrell F. Wood - 6/16/PP

#### DELTA OMICRON - Westminster

Robert W. Altheide - 0/10/RB  
\*Brock E. Ayers - 19/19/4S  
Jean D. Booth - 11/11/RB  
Michael N. Britt - 0/6/CR  
Allen H. Burgess, Jr. - 0/2  
Carleton A. Casey - 0/2  
\*Gary G. Forrest - 28/28/PP

Michael W. Gaines - 0/2  
Carl C. Gill - 4/15/FC  
John B. Gunn - 0/3  
Dale L. Hartig - 8/13/CR  
Robert J. Hollander - 2/7/RB  
Warren M. Hollrah - 0/13/RB  
William M. Huntzinger - 6/8/4S  
William U. Jackson - 5/10/CR  
Richard F. Jones - 5/19/RB  
Robert W. Kroening - 9/17/PP  
Walter D. Langtry - 6/21/4S  
Harold K. Lester - 0/5/CR  
Philip R. Livingston, Jr. - 5/7/CR  
William W. McCue - 2/6/4S  
Benjamin H. McDougall - 0/5/CR  
Anthony R. Morgenthau - 3/18/PP  
Donald T. Norrenberns - 3/7/RB  
Stuart N. Oram - 0/6/RB  
John L. Owen - 8/13/4S  
Gregory A. Richard - 0/6/CR  
Cory T. Ridenhour - 7/7/RB  
Ford W. Ross - 0/8/CR  
\*Thomas F. Shields - 28/28/FC  
Thomas W. Williams - 0/24/PP

#### DELTA PI - USC

\*Gene Biedebach - 23/27/PP  
Gerald E. Biggins - 0/17/RB  
\*James H. Bowersox - 18/20/RP  
Robert W. Buchanan - 3/24/FC  
\*Robert C. Christensen - 20/21/4S  
Monroe D. Clark - 4/21/RB  
Robert S. Clarke - 5/9/RB  
Joseph J. Consani II - 13/18/PP  
Dirk DeVries - 5/6/RB  
Jon J. Esparza - 9/14/4S  
Richard Fenton, Jr. - 0/6/RB  
W. Jeffrey Filter - 3/18/PP

\*Allan R. Gilbert - 21/21/FC  
James E. Goerz - 7/14/4S  
James K. Graham - 14/20/PP  
James O. Green - 5/6/RB  
Bob J. Hoshaw - 4/6/4S  
Timothy J. Howard - 0/1  
John H. Karns - 11/11/FC  
Leon Kos - 14/17/CR  
Michael E. Leonard - 2/2  
W. Roger Lux - 0/4/CR  
Fred Moldenhauer - 0/9/RB  
Jon E. Nesbitt - 12/12/CR  
\*Robert L. Olson - 26/26/4S  
William M. Papanikolas - 2/9/RB  
George F. Reay - 14/14/4S  
Donald W. Reid - 4/22/RB  
Jud O. Roberts - 6/11/4S  
Brian M. Scane - 6/10/4S  
William R. Sidenfaden - 0/3  
John D. Tallichet - 14/14/PP  
Lawrence D. Vivian - 0/8/RB  
\*Darrell A. Wright - 22/23/4S

#### DELTA RHO - Whitman

William P. Alderton - 0/2  
\*William L. Anderson - 19/19/PP  
Michael G. Erickson - 2/4  
Raymond W. Haman - 13/13/PP  
John A. Hancock - 0/6/RB  
\*Edward J. Holland - 17/17/4S  
Allan H. Legge - 0/4/CR  
Jonathan D. Piccioni - 14/14/PP

#### DELTA SIGMA - Maryland

\*Eduardo C. Alzona - 17/17/RB  
John D. Andrew, Jr. - 0/11/RB  
\*Joseph J. Ball - 19/21/RB  
William G. Bastedo - 14/14/RB





Joseph T. Bell, Jr. - 2/5/CR  
David V. Benfer - 5/12/CR  
Michael D. Berger - 0/1  
\*S. Grady Braddon - 24/24/PP  
John F. Brown - 0/24/4S  
James J. Cagley - 4/4  
\*Ronald Camp - 15/25/4S  
\*Garey S. Chin - 24/24/PP  
Wm G. Christoforo, Jr. - 5/10/CR  
Lindsay E. Clendaniel - 0/2  
John W. Coursey - 9/11/4S  
\*Albert L. Flenner, Jr. - 24/24/PP  
Allan S. Freedman - 0/3/RB  
Richard A. Furbish - 5/10/4S  
Shawn M. Geraghty - 0/1  
Michael H. Harper - 0/4/RB  
James B. Hartman - 0/1  
\*Andrew K. Hongell - 22/26/PP  
David E. Jersey - 7/8/FC  
Robert V. Koenig - 3/3/RB  
\*Kenneth A. Kraft - 25/26/PP  
Sean M. Lane - 0/4  
James A. Lawless - 12/17/RB  
Gregory W. Leet - 4/8/4S  
Robert P. McGroarty - 0/2/CR  
Francis J. McIlvaine - 8/12/4S  
Jeffrey E. McShea - 0/4/CR  
Oscar W. Mueller, Jr. - 6/8/RB  
Gerard N. Murphy - 3/7/CR  
Mark J. Norwicz - 0/2  
Robert B. O'Hara, Jr. - 0/14/FC  
Kent S. Price, Jr. - 7/8/CR  
Robert K. Purvis - 10/21/4S  
J. Todd Ramsburg - 0/3  
Gray R. Riddick - 8/12/4S  
Thomas H. Sain - 0/2/CR  
Gregory L. Schaub - 4/10/CR  
Dusan J. Schejbal - 0/2  
\*James D. Schultz - 20/20/PP  
Philip R. Shays - 14/24/RB  
William F. Sibbald, Jr. - 3/5/CR  
Sheldon H. Slater - 8/20/RB  
Edward A. St. John - 4/23/18  
Marvin T. Storey - 10/17/PP  
William E. Valente - 0/3/CR  
Edward C. Vincent - 2/4/CR  
Joseph M. H. Weaver, Jr. - 0/12/4S  
Mark E. Whitmore - 0/5/CR  
Bryan K. Whittington - 0/4/CR  
Earl C. Williams, Jr. - 5/9/CR

#### DELTA TAU - Bowling Green State

Thomas J. Bamburoski - 2/15/RB  
\*Richard E. Brown - 15/17/PP  
John C. Buckley - 0/2  
John C. Bury - 7/24/4S  
Gary R. Chapman - 0/13/RB  
Roger W. Cornelius - 2/3  
Peter A. Cowie - 14/14/4S  
Elwood R. Darken - 4/5/RB  
Paul A. Deffenbaugh - 0/8/RB  
Paul E. Diehl - 7/9/4S  
\*Gaythorn C. Eaton - 18/18/PP  
Charles A. Fehl - 0/2/CR  
John A. Fihe - 0/10/4S  
\*Keith C. Freimark - 17/18/PP  
Mark H. Freund - 2/6/CR  
Robert A. Frink - 4/7/CR  
Frank R. Fusco - 11/16/RB  
Hank J. Goebel - 12/14/RB  
Michael K. Hart - 2/4/CR  
John W. Hawley - 4/7/CR  
\*George J. Howick - 15/22/4S  
Michael J. Howick - 3/7/RB

Noble F. Jackson - 3/9/PP  
Lawrence O. Jensen - 11/14/RB  
Kevin J. Kale - 0/1  
Gregg D. Kelley - 2/8/CR  
Kendall J. Kjoller - 0/5/CR  
William J. Koran - 2/7/CR  
Daniel M. Linnenberg - 6/10/4S  
\*Joseph C. Livingston - 22/27/4S  
B. Wallace Mackey - 2/2/CR  
Thomas W. Manning - 6/9/RB  
Charles K. Miller - 7/11/PP  
John T. Mitchell - 4/13/PP  
Thomas G. Mitchell - 0/1  
James W. Oppold - 4/15/4S  
Charles G. Pona - 0/7/RB  
\*Robert J. Rakovan - 26/27/4S  
Richard K. Reinhardt - 0/10/CR  
James F. Ridge - 0/4/RB  
Thomas C. Schroeder - 2/5  
Robert V. Slager - 0/11/RB  
Richard L. Smith - 0/6/4S  
Jeffrey R. Staudt - 0/3  
\*Claire M. Stewart, Jr. - 23/23/PP  
Frank A. Stiglin - 0/6/PP  
Jack P. Taylor - 5/20/PP  
V. William Wagner - 5/7/RB  
\*W. Richard Wissler - 22/22/PP  
Larry R. Wooten - 0/11/RB

#### DELTA UPSILON - Delaware

Michael S. Allen - 0/1/4S  
Edwin W. Anderson - 9/24/PP  
Dorance Barrell - 0/4/CR  
Robert F. Chandler - 2/14/CR  
\*Preston L. Day, Jr. - 28/28/PP  
Arthur G. Diver - 2/2/CR  
Paul F. Getty - 5/19/RB  
John T. Grabowski, Jr. - 3/21/4S  
Richard E. Henson - 9/16/4S  
Walter E. Hoey, Jr. - 0/4/CR  
Edward T. Howell, Jr. - 0/12/CR  
Christopher J. Ivans - 2/11/4S  
Steven D. Mack - 0/1  
\*Robert T. McAlpine - 18/19/RB  
Joseph E. Molitor - 0/10/CR  
William T. Moore - 0/3  
John G. Mundy - 8/13/RB  
Robert L. Palute - 0/6  
Jon M. Peterson - 0/1  
Richard J. Plasket - 8/17/PP  
William D. Schroeder - 8/8/CR  
Frederick H. Steinkle - 0/2  
\*George G. Tatnall - 28/28/RB  
Jefferson C. Weekley, Jr. - 2/11/PP  
William A. Wise II - 7/18/4S  
Robert S. Wojewodzki - 7/8/RB

#### DELTA PHI-Florida State

\*Reubin O'D. Askew - 28/28/PP  
Arthur W. Ayers - 3/9/CR  
Reza Bagheri - 2/2  
William P. Barco - 0/9/RB  
H. Robert Berry, Sr. - 0/6/RB  
Cletus A. Blaes - 0/7/CR  
Paul R. Bogenrieder - 0/6/RB  
Jay Callaway - 4/11/4S  
Brian R. Carter - 0/2  
Daniel A. Cashin - 9/9/RB  
Wayne H. Childers - 3/7/CR  
Brian A. Coury - 0/8/RB  
\*Mark C. Elmore - 17/18/RB  
Walter J. Fleming - 4/15/RB  
William H. Foster - 0/11/RB  
Gene F. Gainer - 0/2/PP

Robert M. Gamin - 8/8/RB  
Bradley D. Harris - 0/1  
Brian V. Hill - 4/4/CR  
Michael K. Howell - 14/14/4S  
\*James M. Jackson - 28/28/RB  
Oscar F. Juarez II - 0/2/CR  
Todd A. Jurkowski - 0/3/RB  
Henry A. Maury - 4/4/CR  
Matthew N. McConnell - 0/2  
Ralph D. McWilliams - 0/15/4S  
Evan A. Merritt, Jr. - 0/3/CR  
Robert J. Murphy, Jr. - 3/6/RB  
Mark W. Nash - 2/10/4S  
Richard A. Percoco - 8/16/PP  
Anthony F. Prieto Jr. - 0/1  
Paul K. Saffell - 0/2/CR  
Christopher J. Sanchez - 3/3  
Wayne S. Sanders - 0/1  
August J. Sardinha, Jr. - 0/2/CR  
David J. Schlitt - 0/2  
Kenneth L. Schlitt - 0/3  
Kerry Seal - 14/14/4S  
Richard W. Straw - 14/23/4S  
Benjamin A. Totten III - 3/3/CR  
John K. Tripp - 6/17/4S  
Charles W. Whitehead III - 0/2  
Ronald P. Whiteside, Jr. - 0/4  
Robert J. Wolfenbarger - 0/2  
James W. Yon, Jr. - 10/18/4S  
Gerald F. Znosko - 7/7/CR

#### DELTA CHI - Oklahoma State

Todd M. Baker - 9/12/PP  
Gerald R. Barnett - 2/15/PP  
Gregory L. Basinger - 6/11/RB  
James M. Bates - 0/4/CR  
Robert F. Benjamin - 6/13/FC  
Larry K. Blackledge - 8/16/PP  
\*Howard D. Blagg - 15/15/4S  
Thomas J. Call - 7/13/RB  
Jeff T. Cohlina - 0/1  
\*D. Keith Colwell - 23/23/FC  
Jeffrey A. Conway - 0/2  
Gary B. Curran - 0/6/CR  
Frederick G. Emry - 2/25/4S  
S. Lee Epps - 8/15/RB  
Joe Don Fennell - 3/6/4S  
Elliott C. Fenton, Jr. - 7/17/18  
Donald L. Ferguson - 0/2  
Tim Ford - 0/1  
Robert K. Fowler - 2/19/FC  
Robert A. Gibson - 12/15/4S  
Ival L. Gregory - 0/2  
James P. Hamilton - 14/14/PP  
Phillip C. Holloway - 4/5/4S  
William B. Just - 8/8/RB  
Kurtis W. Korn - 0/1  
Lawrence A. Lamprich - 3/5/RB  
T. Dan Loving - 10/16/4S  
James D. Maddry - 5/12/RB  
\*David J. McCarty - 25/25/4S  
Russell D. Peterson - 3/14/PP  
Paul W. Pixley - 0/9/4S  
Duane W. Pugh - 0/13/PP  
\*James J. Ragan - 23/23/4S  
Joe A. Ray - 3/11/4S  
\*Dewey H. Rutledge, Jr. - 24/24/PP  
Vinson C. Smith - 14/14/4S  
Jack T. Snoddy - 0/12/4S  
Jay D. Stallsmith - 8/8/CR  
Daniel C. Stith - 4/18/FC  
Stephen R. Taylor - 0/6/CR  
Chester A. Thayer II - 2/9/CR  
Vaughn O. Vennberg II - 2/4/4S

Steven M. Wall - 0/8/4S  
\*L. Gale Wilkerson - 24/26/18  
David C. Williams - 0/3/CR  
\*Thomas H. Williams - 19/26/PP

#### DELTA PSI - UC-Santa Barbara

Franklin L. Banker - 5/6/4S  
William W. Jenney, Jr. - 2/14/FC  
\*Lawrence R. Linn - 17/21/RB  
Thomas J. Martin - 5/14/4S  
Michael N. Muggill - 0/5  
Thomas E. Preston - 6/16/RB

#### DELTA OMEGA - Kent State

Richard H. Bracken - 0/21/PP  
Harold T. Bright - 0/6/CR  
Thomas E. Carbone - 0/6/4S  
Keith L. Damschroder - 0/4  
Keith A. Dziki - 2/2/CR  
Gregory D. Fahlman - 0/8/18  
\*John D. Farrell - 28/28/PP  
Russell W. Glans - 18/18/RB  
Dana M. Hansel - 0/17/RB  
Erik Harpsoe - 2/2/CR  
David H. Heller - 2/4/CR  
Francis A. Herzog - 4/24/PP  
Gordon C. Hill - 12/13/FC  
John R. Hoffman, Jr. - 0/14/RB  
G. Kenyon Hottell - 10/26/4S  
George Ketchy - 0/8/RB  
Kenneth M. Lazer, Jr. - 6/7/RB  
Wolcott N. Lyon, Jr. - 0/15/RB  
Alfred R. Mays - 5/6/4S  
Timothy O. McGarvey - 4/4/RB  
Roger C. Moyer - 0/18/PP  
Thomas D. Prem - 0/5/CR  
James B. Rector - 12/25/PP  
Dane O. Roberts - 7/7/RB  
Robert S. Sheets - 2/3/RB  
J. Allen Slaby - 0/4/CR  
Thomas H. Smith - 0/7/RB  
Lee D. Smucker - 0/5  
Terry J. Snoddy - 0/1  
John W. Stahlman - 11/16/4S  
Russell C. Stahlman - 2/11/4S  
William C. Standerwick - 14/14/4S  
\*Richard G. Streby - 20/20/4S  
Frank J. Vincec - 6/6/CR

#### EPSILON ALPHA - Auburn

Charles H. Andrew, Jr. - 10/27/4S  
R. Wayne Camp - 0/19/RB  
James F. Chavers - 13/26/CC  
Lewis E. Cooke III - 0/5/RB  
W. Webster Deadman, Jr. - 10/14/RB  
Jack G. Early, Jr. - 0/7/CR  
\*Jon D. Harkins - 20/20/PP  
Edmund E. Jarvis - 3/9  
C. Dan Kohlhaas, Jr. - 10/10/4S  
William E. Kornegay - 0/2/CR  
\*Kurtis E. Nall - 16/16/PP  
Michael A. Taber - 12/12/RB  
William H. Tipton III - 8/19/RB  
William L. Wilbourne - 2/7/CR  
Herman L. Wilkes - 5/5/CR

#### EPSILON BETA - Texas Christian

Brian S. Axelsen - 0/1  
Christopher J. Baumbach - 0/16/RB  
A. William Brackett - 5/8/4S  
Clint E. Brumbe - 2/2  
Harold C. DeHart - 7/7/4S

David B. Harnet - 2/3  
Lawrence N. Henges - 0/3  
\*J. Luther King, Jr. - 22/25/FC  
Eric L. Klein - 2/4/4S  
Joseph H. Langhammer, Jr. - 0/17/PP  
W. Riley Lochridge III - 7/9/RB  
Robert C. Mangum - 0/12/RB  
Rex E. Medford - 0/2/CR  
Gary A. Needham - 0/4/RB  
John D. Oswalt - 0/17/4S  
Mark J. Pellegrino - 4/7/RB  
James R. Peterson - 13/20/4S  
Robert M. Reeves - 0/2  
Albert F. Richmond, Jr. - 2/10/RB  
John B. Runge - 0/1  
\*James K. Sanders - 17/17/PP  
F. Nick Taylor - 2/8/4S  
Dudley J. Whiteley - 10/10/RB  
Jeffrey C. Wigginton - 0/7/4S  
Paul J. Youngdale, Jr. - 0/4/RB

#### EPSILON GAMMA - Washington State

Bruce L. Bayley - 10/20/4S  
James E. Estes - 0/4/CR  
Harald A. Euler - 4/10/RB  
Jeffrey A. Hamanishi - 0/4/CR  
Steven R. Kammeyer - 0/2  
Terence E. Keene - 0/13/CR  
John F. Levi - 7/10/RB  
William A. Lind - 7/7/RB  
Alan D. Martinson - 2/15/4S  
Charles S. McKenzie - 10/21/RB  
Thomas A. McLean - 0/5  
James A. Mellon - 0/2  
Craig W. Moon - 0/7/CR  
James M. Osborn - 0/2  
Kirk L. Ossewaarde - 0/2  
Richard G. Prendergast - 0/2/CR  
Roger R. Richert - 0/16/4S  
Scott E. Schwisow - 8/13/PP  
J. Jeffrey Shreves - 0/5/CR  
Leonard G. Swanson - 13/22/FC  
H. Michael Toda - 0/7/CR

#### EPSILON DELTA - Texas Tech

Ray F. Barnes, Jr. - 3/16/4S  
C. Marshall Chase, Jr. - 0/9/RB  
Lynn F. Cowden - 14/14/4S  
\*Daniel A. Dungan - 21/21/PP  
Phillip E. Durham III - 0/1  
Robert B. Ellis - 0/2  
Mark R. Fowlkes - 0/4/RB  
Kent R. Hance - 12/23/HS  
Thomas R. Harris - 3/3/CR  
Richard D. Jones - 0/3  
Samuel T. Montgomery III - 2/7/CR  
Richard W. Price - 0/4/CR  
William D. Price - 11/14/PP  
John B. Purifoy - 3/9/CR  
\*Thomas E. Sanders - 22/27/PP  
Wayne H. Schulz - 4/10/CR  
Stephen L. Shanklin - 0/4  
Bobby C. Switzer - 12/21/4S  
Robert C. Taylor, Jr. - 0/1/PP  
Ronald A. Todd - 2/11/4S  
Chris D. Warren - 2/4/RB  
Gregory L. Wilemon - 2/17/PP  
James W. Williford - 2/2/FC  
Gregory G. Wimmer - 4/15/PP  
William M. Windsor - 0/11/PP

#### EPSILON EPSILON - Arizona

\*W. Preston Bealle - 23/23/4S

\*John W. Bickerstaff - 21/21/PP  
R. Stephen Browning - 3/13/RB  
Anthony C. Caputo - 5/9/FC  
Michael S. Clements - 3/6/RB  
James S. Dickson - 13/14/RB  
Ray P. Dull - 0/26/4S  
\*R. Kent Dussair - 22/22/4S  
Karam E. Farah - 0/7/RB  
Thomas W. Flynn - 9/16/RB  
Christopher C. Funke - 0/5  
Gerritt A. Gehan - 10/10/CR  
Christopher M. Goodman - 2/2/CR  
Keith W. Henson - 3/3/CR  
Scott B. Herman - 3/8/PP  
Bradford R. Holmes - 12/14/4S  
Glen A. Honig - 7/9/CR  
Rex E. Jorgensen - 0/2  
Jay A. Josephs - 7/7/4S  
David M. Kaplan - 9/9/4S  
Frederick G. Kuhm - 0/9/RB  
Barry W. Lutz - 0/1  
Stephen W. Neal - 0/3  
\*John W. Potter - 16/17/RB  
Charles D. Sacks - 4/7/CR  
Marc A. Schenk - 0/8/CR  
John J. F. Scott - 0/1  
William J. Sheoris - 8/8/4S  
\*William R. Skanadore - 23/23/PP  
Stephen F. Sokol - 14/14/PP  
W. Stanley Telford, Jr. - 5/6/PP  
Thomas G. Watrous II - 8/13/PP  
\*Gary E. Williams - 22/22/RB  
Joseph Christopher Yasinski Jr. - 0/1  
\*Samuel C. Yocum - 28/28/FC  
Richard E. Young - 2/15/4S

#### EPSILON ZETA - Sam Houston State

Edward L. Bounds - 0/3  
J. Keith Canion - 0/5/CR  
Timothy P. Casey - 0/3/CR  
Edward A. Chorenis - 0/1  
Scott M. Cummings - 0/2/CR  
\*John R. Dial - 26/26/PP  
Michael D. Doyle - 0/5/CR  
Cullen Duoto - 5/5/RB  
Rodney L. Folschinsky - 10/10/RB  
William A. Galsche - 4/19/PP  
Chad Jacobs - 0/2/CR  
Ryan A. Lackey - 0/7/CR  
Ron P. Mafrique - 8/19/PP  
Charles T. Mallory - 0/7/PP  
Arliiss R. Mallory - 4/6/CR  
Elbert M. Marshall - 12/13/4S  
Steven R. Nye - 0/4/CR  
A. James Rasmussen - 0/4  
Robert E. Roush, Jr. - 11/13/FC  
James C. Rowley - 0/1  
Miles H. Sheerin - 0/3  
Roger N. Simons - 0/16/PP  
Joseph M. Sonnier - 0/8/4S  
Douglas T. Stakes - 2/6/4S  
Theodore P. Steinkle, Jr. - 14/14/4S  
Jerry L. Stewart - 0/4/CR  
Larry J. Threadgill - 5/6/CR  
\*Steven W. Vorhies - 20/20/4S  
Gary L. Whitlock - 2/3/RB

#### EPSILON ETA - Texas A&M-Commerce

Jerry W. Ashby - 8/18/PP  
Robert Galvan - 0/4/RB  
Dennis O. Harris - 0/14/CR  
Manny L. Hernandez - 0/2  
Tom Huddleston - 7/8/18





Jeffrey L. Jeffus - 0/4  
James R. Liston - 9/28/PP  
\*William A. Liston - 23/23/PP  
Jay A. Lohmann - 0/1  
Christopher C. McCauley - 3/5/CR  
Gregory J. McDaniel - 2/2  
Jason S. Sloan - 2/2  
Bill E. Thomas - 5/15/PP  
Brian J. Weast - 9/10/4S  
Don A. Wilks - 6/12/PP

**EPSILON THETA -**  
**Willamette University**  
Kevin P. Hampson - 5/12/RB  
Jerald E. Kiewer - 0/4/CR  
Kimbal R. Logan - 0/2/CR

**EPSILON IOTA -**  
**Kettering University**  
James F. Anglin IV - 0/1  
John N. Begian - 6/14/PP  
Gary R. Blair - 12/14/4S  
Kenneth J. Bonello - 7/11/1RB  
Michael G. Brinkman - 0/3/CR  
Joseph P. Constantino - 0/5/1RB  
Otis E. Cox - 4/5/CR  
\*Colin J. Crim - 27/27/PP  
James L. Crouse - 0/8/RB  
\*Peter C. Cumbo - 19/19/PP  
Jack R. Cunningham - 10/10/1RB  
Richard S. Davis - 14/14/4S  
\*James R. Feltham - 18/23/PP  
Chad D. Hanna - 0/1  
Francis A. Harding, Jr. - 3/20/1RB  
Michael L. Hoppe - 6/6/1RB  
Stuart W. Howe - 3/11/1RB  
David E. Howell - 0/3/CR  
Richard K. Hoy - 0/8/PP  
Curt A. Huston - 6/9/1RB  
Karl M. Irwin - 12/12/4S  
Lorenzo V. Jones - 8/9/4S  
Michael J. Kapusky - 0/1  
David P. Kaupilla - 0/14/1RB  
Jon K. Kerl - 14/24/1RB

\*Daniel W. Klear - 18/22/4S  
David M. Kolczynski - 5/9/CR  
Emil G. Kreyck - 2/2  
Joseph F. Lestingi - 8/16/PP  
William C. Marciniak - 6/6/PP  
Terrence A. Martin - 0/5/CR  
Jason M. Miller - 0/1  
G. Michael Morgan - 5/26/PP  
William C. Murdie - 10/10/4S  
Corey V. Negohosian - 0/1  
Gary E. Nichols - 0/15/CR  
Joseph L. O'Toole - 0/17/PP  
Mark L. Palma - 0/6  
Robert D. Peavyhouse - 0/5/CR  
David M. Price - 0/1  
Arlan E. Rathke - 2/7/CR  
\*Gary F. Ruff - 15/19/1RB  
Conrad T. Schmidt - 0/13/4S  
Brent M. Siebeneck - 0/1  
Jeffrey A. Sisolak - 0/3  
John C. Stanhope - 7/9/1RB  
Steven J. Stapleton - 6/6/1RB  
David J. Stenson - 14/14/4S  
Timothy P. Sullivan, Jr. - 0/1  
Stephen D. Swinehart - 2/7/1RB  
Joseph S. Toth - 0/4  
Matthew T. Van Ruiten - 7/7/CR  
Gary L. Ward - 0/2/CR  
James K. West - 10/15/4S  
Thomas E. Wilcox - 5/5/CR  
Jon B. Williams - 0/5/CR

Keith A. Wolfe - 14/14/4S  
Don D. Wright - 0/1

**EPSILON KAPPA -**  
**Louisiana State**  
Robert J. Ackerman - 0/3/CR  
Philip C. Bolger - 3/10/PP  
David T. Brice - 0/15/PP  
\*Mark F. Chesebro - 23/23/PP  
Craig J. Demarest - 2/9/CR  
David E. Faure - 0/3/CR  
Daniel J. Fontenot, Sr. - 0/7/CR  
Thomas D. Freeman, Jr. - 0/12/1RB  
David L. Fulford - 0/4  
\*Bruce D. Gladden - 20/20/4S  
Sidney J. Gonsoulin, Jr. - 5/11/PP  
P. Michael Henderson - 3/15/4S  
G. Allen Hero - 0/15/1RB  
David R. Johnson - 8/8/CR  
Jamie B. Kraft - 0/2  
\*Gaston L. Lanauax III - 24/25/PP  
Allen A. Lill - 0/10/1RB  
\*James T. Marrs - 21/21/1RB  
Craig L. Meek - 0/4  
Armin J. Moeller, Jr. - 12/13/4S  
\*H. Gordon Monk - 18/18/FC  
\*Joseph A. Munson - 17/17/4S  
Wendell P. Picard - 0/9/1RB  
William H. Pinkerton - 0/6/CR  
Samuel M. Rosamond III - 0/8/1RB  
\*Edward A. Salzer, Jr. - 20/20/4S  
Robert M. Semple - 0/7/CR  
\*Jerry E. Shea, Jr. - 26/26/PP  
\*Christopher Smith - 21/22/PP  
Jeffery D. Thiele - 7/9/1RB  
\*Michael H. Williams - 21/21/18

**EPSILON LAMBDA -**  
**Texas A&M-Kingsville**  
Johnny D. Copeland - 9/17/4S  
Thomas D. Turner - 8/20/4S

**EPSILON MU -**  
**Ball State**  
Timothy S. Abrams - 0/1  
Richard T. Adams - 0/4  
Thomas S. Acha - 0/4/1RB  
\*David A. Baumgardner - 16/16/4S  
Thomas H. Borshoff - 0/8/4S  
Douglas A. Brown - 3/3/CR  
Morrie A. Bunnell - 9/9/4S  
Theodore Christofolus - 3/3/PP  
John R. Cook - 8/11/CR  
Jason N. Davidson - 0/1  
John D. Dick - 0/13/4S  
Guy R. Driggers - 0/6/1RB  
John A. Duncan - 5/11/18  
R. Shane Faucett - 0/2/CR  
Justin D. Fekete - 0/1  
Wayne L. Feltman - 4/4/CR  
Ovidio E. Fernandez-Cuervo, Jr. - 0/11/1RB  
Andrew J. Fiega - 0/1  
Scott D. Franko - 0/3/CR  
Jay L. Harker - 0/8/1RB  
Jeffrey A. Hern - 7/7/4S  
Brian S. Hobbs - 0/1  
\*Lyle E. Hunnicutt - 24/24/PP  
\*Terry L. Hunsucker - 27/27/18  
Jeffrey L. Huston - 0/6/1RB  
Michael D. Jeffries - 0/2/CR  
Rhett A. Kilmer - 3/3  
W. David Lasater - 6/6/1RB  
Troy D. Liggett - 0/4/CR  
Tim W. McCord - 0/4/CR  
Kelly D. McCray - 3/9/1RB

**EPSILON NU -**  
**Missouri-Rolla**  
John F. Alles - 2/5  
Leslie D. Benoy - 8/20/4S  
Britt H. Braswell - 0/1  
\*Steven M. Bretzke - 15/15/PP  
\*Robert M. Cramer - 18/18/PP  
Keith R. Dandurand - 0/2/CR  
Walter D. Dietrich - 0/13/1RB  
Eddie H. Doss - 5/13/PP  
Kevin R. Farley - 0/2  
David A. Holdener - 7/11/1RB  
Paul F. Isakson - 9/9/1RB  
Matthew L. Leap - 3/4/CR  
William L. Morley - 4/13/PP  
James L. Paunicka - 0/4/CR  
Terry A. Presley - 5/5/1RB  
Lloyd A. Reynolds - 5/5/CR  
Timothy A. Stellings - 8/8/CR  
Brian K. Verman - 5/5/4S  
Daryl L. Westermeyer - 0/8/CR  
Roy B. Woods III - 2/8/1RB  
\*Ovid W. Yadon - 17/18/PP

**EPSILON XI -**  
**Western Kentucky**  
Harry S. Abell II - 0/4/CR  
Jarrod C. Bell - 0/1  
Jeffrey A. Fossett - 5/5/1RB  
Lee W. Grace - 9/9/PP  
\*William M. Hayes - 24/25/4S  
M. Todd Kanipe - 0/4/CR  
Joseph A. Leffert - 0/6/CR  
Robert M. Little, Jr. - 0/4/CR  
Dwayne R. Senn - 10/10/PP  
James C. Shain - 7/10/4S  
Andrew T. Spurling - 5/5/4S  
Gerald W. White - 8/10/1RB

**EPSILON OMICRON -**  
**Colorado State**  
James R. Bonham - 2/3  
Jeffrey A. Desserich - 2/2  
Bryan C. Heilman - 0/1  
Andrew J. Matsuyama - 5/5/CR  
Eric W. Stroh - 0/1  
Zachary V. Varela - 4/4  
James R. Wallen - 4/4/PP  
Jason S. Wheeler - 0/1/CR

\*Jack L. McDonald - 17/19/FC  
P. Christopher Mickel - 5/5/CR  
Matthew J. Momper - 9/15/PP  
Kirk E. Moyes - 3/4/CR  
Chris D. Pelkin - 5/9/PP  
\*Robert E. Philbert - 19/23/4S  
Stephen M. Richards - 2/2/CR  
John F. Rockstroh - 0/12/1RB  
Jon T. Rondot - 0/1  
Daniel J. Roszkowski, Jr. - 8/8/1RB  
Jack W. Rustamier - 0/3  
Alan K. Selking - 4/4/CR  
James C. Sharp - 0/12/1RB  
Douglas S. Siebert - 0/6/CR  
Michael D. Siman - 0/7/CR  
T. J. Smithey - 3/9/1RB  
Ryan T. Snow - 2/3/4S  
John C. Stemmler - 0/9/CR  
Fredric A. Strantz - 2/13/4S  
Carl D. Toth - 5/20/FC  
Gary W. Tyner - 0/1  
John A. Van Driessche - 0/2  
Michael W. VanFleet - 3/3/CR  
\*Duane W. Wimer - 15/15/FC

**EPSILON RHO -**  
**Texas-Arlington**  
Charles C. Bullard - 0/3  
Mark R. Dyal - 5/9/CR  
Robert O. Phillips - 13/13/CR  
\*Dawson L. Smith - 26/26/1RB  
Stephen D. R. Willey - 0/19/1RB

**EPSILON SIGMA - Athens**  
Michael R. Maggio - 0/2

**EPSILON TAU -**  
**Wisconsin-Milwaukee**  
Thomas C. Peebles - 0/4/1RB  
Bruce L. Peterson - 8/21/18

**EPSILON UPSILON -**  
**Marietta**  
David L. Broome - 0/5/1RB  
Robert E. Burns - 10/10/1RB  
John P. Clowes - 2/4/CR  
Dean T. Didato - 0/2  
Matthew S. Dole - 0/1  
T. Scott Frasca - 0/9/1RB  
David G. Frick - 8/10/1RB  
Jon A. Hartshorn - 10/10/1RB  
Tracey L. Howard - 0/3  
Eric E. Knapp - 0/1  
Christopher G. Kurtz - 4/4/4S  
\*T. Shea McGrew - 19/19/4S  
Joseph J. Mester - 0/8/CR  
Bruce A. Miller - 3/19/PP  
Daniel R. Moorman - 0/3/CR  
Robert E. Peterson - 0/17/FC  
Michael L. Porath - 5/8/1RB  
Jess N. Raines - 4/4/1RB  
Joseph J. Vogel, Jr. - 0/2

**EPSILON PHI -**  
**SE Louisiana**  
Marques O. Armant - 0/1  
Michael H. DuBois - 9/13/1RB  
Charles D. Edwards - 6/14/1RB  
Karl E. Huhner - 5/5/PP  
Robert L. Irwin, Jr. - 0/4/CR  
\*Michael E. Kelly - 23/25/4S  
John P. Payton - 2/7/CR  
Elzey J. Perilloux - 0/2/CR  
Anthony M. Ranatza - 0/1  
Eric A. Relle - 0/1  
Andrew R. Stamm - 0/5/CR  
Albert D. Trecoast III - 0/1  
Michael T. Varisco - 10/12/1RB

**EPSILON CHI -**  
**Northern Michigan**  
\*Charles D. Gross - 27/27/PP

**EPSILON PI -**  
**South Florida**  
Luis M. Albuerne - 3/13/4S  
Michael D. Behl - 13/17/4S  
Croom A. Bilbrey, Jr. - 3/9/1RB  
Rafael M. Castanet - 0/3  
Herbert W. Clark III - 0/5/CR  
Michael A. Hanson - 0/7/PP  
James L. Hinkel - 12/15/4S  
Leonard P. Kania - 6/14/1RB  
Daniel A. Preslar - 8/8/1RB  
Richard G. Reinhardt - 0/9/CR  
Oliver R. Rodrigues - 0/8/1RB  
Daniel N. Thompson - 6/12/PP  
John R. Watts - 9/21/4S

**EPSILON RHO -**  
**Texas-Arlington**  
Charles C. Bullard - 0/3  
Mark R. Dyal - 5/9/CR  
Robert O. Phillips - 13/13/CR  
\*Dawson L. Smith - 26/26/1RB  
Stephen D. R. Willey - 0/19/1RB

**EPSILON SIGMA - Athens**  
Michael R. Maggio - 0/2

**EPSILON TAU -**  
**Wisconsin-Milwaukee**  
Thomas C. Peebles - 0/4/1RB  
Bruce L. Peterson - 8/21/18

**EPSILON UPSILON -**  
**Marietta**  
David L. Broome - 0/5/1RB  
Robert E. Burns - 10/10/1RB  
John P. Clowes - 2/4/CR  
Dean T. Didato - 0/2  
Matthew S. Dole - 0/1  
T. Scott Frasca - 0/9/1RB  
David G. Frick - 8/10/1RB  
Jon A. Hartshorn - 10/10/1RB  
Tracey L. Howard - 0/3  
Eric E. Knapp - 0/1  
Christopher G. Kurtz - 4/4/4S  
\*T. Shea McGrew - 19/19/4S  
Joseph J. Mester - 0/8/CR  
Bruce A. Miller - 3/19/PP  
Daniel R. Moorman - 0/3/CR  
Robert E. Peterson - 0/17/FC  
Michael L. Porath - 5/8/1RB  
Jess N. Raines - 4/4/1RB  
Joseph J. Vogel, Jr. - 0/2

**EPSILON PHI -**  
**SE Louisiana**  
Marques O. Armant - 0/1  
Michael H. DuBois - 9/13/1RB  
Charles D. Edwards - 6/14/1RB  
Karl E. Huhner - 5/5/PP  
Robert L. Irwin, Jr. - 0/4/CR  
\*Michael E. Kelly - 23/25/4S  
John P. Payton - 2/7/CR  
Elzey J. Perilloux - 0/2/CR  
Anthony M. Ranatza - 0/1  
Eric A. Relle - 0/1  
Andrew R. Stamm - 0/5/CR  
Albert D. Trecoast III - 0/1  
Michael T. Varisco - 10/12/1RB

**EPSILON CHI -**  
**Northern Michigan**  
\*Charles D. Gross - 27/27/PP

**EPSILON PSI -**  
**SW Louisiana**  
Henry P. Carmouche III - 0/3/CR  
George K. Carr II - 2/18/1RB  
\*John D. Coles - 15/18/1RB  
Thomas A. Ford - 0/10/1RB  
Joseph D. Landry III - 10/10/4S  
Brian W. Marsh - 0/6/1RB  
Leonard R. Maughan, Jr. - 13/13/1RB  
Jacques D. Walker - 0/5/CR  
\*Mark J. Wenger - 26/26/4S

**EPSILON OMEGA -**  
**Georgia Southern**  
W. Walker Alexander III - 0/1/CR  
William E. Baran - 0/19/1RB  
Charles R. Barr, Jr. - 4/11/4S  
Carl R. Brantley - 8/8/1HS  
Anthony M. Cason - 0/7/CR  
Christopher H. Chapman - 3/16/4S  
Jack L. Culpepper, Jr. - 0/17/PP  
David E. Langston - 10/11/4S  
Christopher W. Gaskin - 0/1  
David M. Hytton - 5/5  
Richard G. Lyles, Jr. - 0/2  
Christopher J. Rhyne - 0/1  
Tom C. Suggs - 7/7/1RB  
John D. Whaley - 0/1

**ZETA ALPHA -**  
**Marquette**  
Richard J. Marino - 2/9/1RB  
James M. Maselli - 14/16/1RB

**ZETA BETA - La Grange**  
Jeffery P. Head - 10/10/4S  
Jack R. Hunnicutt, Jr. - 0/3  
Johnny W. Nelson - 0/4  
Matthew J. Parker - 0/1  
Mark G. Sheppard - 2/2  
James P. Sims - 0/1  
Craig D. Smith - 0/1  
Ricci E. Turpin, Sr. - 0/2  
David P. Wright - 6/7/CR

**ZETA GAMMA - Lamar**  
C. Gary Lutrick - 2/11/1RB  
Ross E. Mansker - 0/10/4S  
Timothy G. Middleton - 0/3

**ZETA DELTA -**  
**SW Texas State**  
Charles D. Boatright - 0/8/CR  
Jimmy C. Crawford - 0/5/CR  
Lee A. Davison - 0/1  
Brian S. Ghedi - 7/11/1RB  
L. Ray Longoria - 0/2/CR  
\*Toad Matsler - 18/18/FC  
Stephen T. Mc Coskey - 0/12/4S  
W. Richard Meckstroth - 3/7/1RB  
Michael L. Miller - 0/6/1RB  
Rodney D. Rother - 14/14/FC  
Paul S. Terry - 2/5/CR

**ZETA EPSILON -**  
**Tennessee Tech**  
Sam E. Wade III - 0/1/1RB

**ZETA ZETA -**  
**Morehead State**  
Edward G. Nass - 5/5/4S  
Mark E. Remlinger - 12/12/4S  
Mark J. Spears - 0/2  
John S. Terrell - 3/7/CR  
Robert S. Williams - 0/10/1RB

**ZETA THETA -**  
**Villanova**  
Brian J. Dench - 2/2  
Daniel M. DiLella - 7/13/PP  
Michael R. Fruscione - 0/1  
Thomas H. Gannon - 0/4/CR  
James A. Hamilton - 0/1  
Robert W. Heyert - 3/13/1RB  
\*Stephen C. Kirk - 16/17/1RB  
\*Alfonso Martinez-Fons, Jr. - 18/18/FC  
Brian P. O'Rourke - 0/1  
Joseph M. Peraino - 2/3  
Brian Rafferty - 0/1  
Melchor L. Suarez - 0/2

**ZETA IOTA -**  
**West Florida**  
Andrew J. Drabik III - 4/4/1RB  
William J. Garrett, Jr. - 7/7/4S  
Joseph R. John III - 9/12/1RB  
\*Michael D. Kozak - 21/21/FC  
David E. Langston - 10/11/4S  
Scott C. McKay - 3/12/4S  
Thomas J. Murphy - 14/17/4S  
Howard Ostlund - 9/14/1RB  
Brian T. Richardson - 0/1  
Craig Williams - 0/2

**ZETA LAMBDA -**  
**Western Illinois**  
Michael P. Baron - 4/4  
Timothy J. Elfrid - 0/3/CR  
John P. Eng II - 0/2/CR  
Robert M. Foley - 0/4/1RB  
Charles Geiger III - 0/8/CR  
Mark A. Holle - 0/4  
Brian A. Labahn - 0/3/CR  
Lowell G. Oxtoby - 0/4/CR  
Roger L. Sassen - 4/5/CR  
Michael R. Sondag - 0/20/4S  
Mark D. Weeks - 3/6/1RB

**ZETA MU - Robert Morris**  
Thomas R. Junod - 0/5/1RB  
Robert M. Shields - 12/12/1RB  
Stephen M. Swenson - 0/6/CR  
Joseph M. Tapper, Jr. - 9/10/4S  
Howard L. Taylor, Jr. - 2/15/PP

**ZETA XI - West Georgia**  
\*David L. Sutherland - 22/22/4S

**ZETA OMICRON -**  
**Central Florida**  
Jason D. Bixler - 0/1  
Kenneth G. Bixler - 0/1  
Lester D. Boeh, Jr. - 8/9/4S  
Gregory P. Buoni - 4/8/CR  
Michael M. Healy - 0/9/CR  
Wayne A. Hessler - 5/9/4S  
Stephen G. Heyl - 4/10/1RB  
Michael G. Intriery - 0/3/1RB  
Sean K. Michelsen - 0/1  
Joseph S. Minnigan - 0/2  
Benjamin Pomaes, Jr. - 2/3/CR  
\*Sven E. Rodenbeck - 21/21/FC  
Keith J. Rogers - 0/1  
Michael J. Ryan - 8/14/PP  
Brent M. Shaw - 0/1/CR  
D. Robert Smedley - 8/17/FC  
Wayne Tidwell - 6/6/1RB  
Jason S. Valavanis - 0/1  
Anthony B. Windsor - 0/18/PP  
Matthew C. Woolley - 0/1





## ZETA PI -

### Indiana Univ of Pa

Matthew P. Brannigan - 2/12/45  
\*James L. Clarke - 17/17/PP  
\*David S. Currence - 20/20/RB  
\*Jubal L. Evans - 19/19/PP  
Michael P. Gasbarre - 0/2  
Stephen J. Gunn - 3/3/CR  
George E. Hatchard - 4/9/RB  
Charles L. Kaltwasser - 2/12/RB  
Robb L. Keslar - 3/3/CR  
Cedric W. Lawrence - 8/12/4S  
John A. Lure - 5/7/RB

## ZETA RHO -

### Eastern Illinois

Michael D. Daniels - 0/4/CR  
Roger W. Dobnikar - 0/1  
Robert D. Gerecke - 2/5/CR  
Randy W. Horton - 0/1  
Jay D. Huber - 3/3/RB  
Lawrence W. Markey - 2/10/4S  
Kevin E. Welsh - 0/1  
David P. Wetherton - 13/13/RB  
Richard S. Zoller - 0/1

## ZETA SIGMA -

### Texas A&M

Nicholas P. Ferrell - 0/1  
Chad M. Kauffman - 0/1  
Anthony N. Nash - 0/3  
William F. Schula, Jr. - 0/2/CR  
Todd G. Usnik - 10/11/RB  
Eric W. Ward - 0/1

## ZETA TAU -

### UNC-Wilmington

Todd D. Barbee - 0/1  
Donald J. Bradford Jr. - 3/3/RB  
Marion J. Cheek - 0/2  
Brian J. Coghill - 0/1  
Robert N. Crumpler II - 0/3/CR  
Louis M. DiCello - 9/9/4S  
Joseph M. Harris, Jr. - 0/8/RB  
Kevin L. Hinsdale - 5/7/4S  
Zeb F. Johnston - 0/2/CR  
Jeffrey B. Leech - 5/8/RB  
Randy C. Mickle - 0/1  
Kevin P. Perrault - 5/7/CR  
Jay Ray - 0/2/CR  
Ivan N. Street - 6/6/RB  
Anthony C. Young - 11/11/RB

## ZETA UPSILON - Wyoming

Jesse F. Warren - 4/4/CR

## ZETA PHI - Temple

Edward J. Roecker - 2/3/CR  
Peter J. Vogt - 0/2/CR

## ZETA CHI -

### Southern Mississippi

William T. Coakley - 0/1  
David P. Gentry - 0/2/CR  
Jason L. Hendren - 4/13/RB  
W. Charles Johnson, Jr. - 6/6/PP  
Jeffrey G. Lee - 0/1  
Thomas A. Springston - 0/1  
Matthew S. Urbanic - 2/2

## ZETA PSI - Stephen F. Austin

Gregory P. Derkowski - 0/3/RB  
Larry W. Fleitman - 4/11/RB  
Patrick D. Little - 4/4/CR  
Jay C. Palmer - 2/2

## ZETA OMEGA - Bradley

Anthony R. Banasiak - 0/3/CR  
Brian L. Blythe - 8/12/RB  
Joseph H. Demers - 7/7/PP  
Alastair J. Draper - 0/1  
Jason M. Feiner - 4/4/4S  
Charles W. Freiheit Jr. - 0/2  
Ryan S. Heck - 0/1  
David C. Julien - 2/11/PP  
James P. Kappel - 13/13/FC  
Keith E. Kroeger - 9/9/RB  
Matthew J. Kuntz - 0/1  
Wade R. Long - 0/4/CR  
Craig A. Maksymiak - 0/1  
Stephen E. Meier - 2/3/CR  
Michael T. Quintos - 2/5/RB  
Gregory M. Rose - 0/1  
Brian E. Smith - 0/2/CR  
Matthew D. Stieg - 0/1  
Erik J. Vander Mey - 11/11/PP  
Brian C. Wojtowicz - 0/1

## THETA ALPHA -

### Western Ontario

Robert W. Fear - 2/4/4S

## THETA BETA -

### UC-San Diego

Channing F. Chen - 2/3/CR  
David A. Hirko - 0/6/RB

## THETA GAMMA -

### Arizona State

Todd A. Brooking - 5/6/CR  
Robert P. Heinzelman - 0/1  
Thomas C. Malayil - 2/6/CR  
Robert S. Noonan - 2/3  
Christopher A. Stallings - 0/1

## THETA DELTA - Baylor

James E. Barcus, Jr. - 5/5/CR  
J. Alex Earp - 10/10/4S  
Morris T. Graham - 0/2  
Shannon C. Johnston - 2/2/CR  
John J. Reid II - 0/3/CR

## THETA EPSILON -

### American

Michael S. Brophy - 2/2/CR  
J. Grant Caplan - 4/4/RB  
Dan S. Couladis - 0/1  
Kyle R. Cruley - 2/2/CR  
Scott A. Engelman - 0/1  
Michael C. Goldberg - 0/1  
Vincent K. Hudson - 2/6/CR  
Dominic Locascio - 0/1  
Charles E. Negrea - 6/6/CR  
Robb M. O'Brien - 0/4/CR  
Rosario A. Palmieri - 2/2/CR  
Daniel J. Shulman - 0/1/CR  
Daniel C. Villanueva - 0/3/CR  
Todd R. Wood - 0/1/CR

## THETA ZETA -

### San Diego

Alan H. Lewis Jr. - 5/6/CR

## THETA ETA -

### South Carolina

Brian D. Crawshaw - 3/3  
Michael A. Lewis - 0/1  
Michael J. Mullady - 2/2  
Scott T. Phillips - 5/5/CR

## THETA THETA - Ottawa

Scott W. R. Bates - 5/5/RB

## THETA IOTA -

### Towson State

Paul J. Whitcomb - 5/5/CR

## THETA KAPPA -

### Nebraska-Kearney

Lanny D. Lautenschlager - 0/1

## THETA LAMBDA -

### UC-Riverside

Scott M. Foreman - 0/1  
Darren L. Held - 0/2/RB  
Joseph O. Manzanal - 4/4/CR  
Erik E. Miller - 4/4/CR  
Matthew W. Nelson - 3/3/CR  
Timothy H. Nelson - 6/6/CR  
Bora Ozel - 0/1  
William E. Paige - 0/1/CR

## THETA MU - Clemson

Mark A. Richards - 0/1  
William K. Troha - 5/5/CR

## THETA XI -

### Eastern Michigan

Timothy W. Fritz - 0/1  
Thomas R. Rang Jr. - 0/1

## THETA OMICRON -

### Northern Colorado

Orlin L. Camerle - 4/4/CR  
Jeffrey P. Herro - 0/1

## THETA PHI-Illinois State

William G. Cooper - 2/2/CR  
Scott A. Miller - 0/1/CR  
Scott M. Mousty - 0/1  
Kirk C. Poldek - 0/1

## THETA CHI-Muhlenberg

Jacob E. Reeves - 0/1

## THETA PSI-Albertson

Joshua P. Brown - 0/1  
Wesley W. Egert - 0/1  
Bennett M. Smith - 0/1  
Shaun R. Thomas - 0/1

## IOTA ALPHA-DePaul

Steven E. Raczkowski - 0/1

## IOTA GAMMA-

### Wright State

Can T. Truong - 0/1

United States Postal Service  
Statement of Ownership, Management, and Circulation

1. Publication Title JESSE	2. Issue Number 153	3. Issue Date 9/1/2000
4. Issue Frequency Quarterly	5. Number of Issues Published Annually 4	6. Annual Subscription Price \$10.00
7. Complete Mailing Address of Known Office of Publication (not printer) (street, city, county, state, and ZIP+4) Delta Tau Delta Fraternity 11711 W. Meridian St., Ste. 100, Carmel IN 46032	8. Complete Mailing Address of Headquarters or General Business Office of Publisher (not printer) Delta Tau Delta Fraternity 11711 W. Meridian St., Ste. 100, Carmel IN 46032	9. Complete Mailing Address of Publisher (not printer) Delta Tau Delta Fraternity 11711 W. Meridian St., Ste. 100, Carmel IN 46032
10. Owner (Do not leave blank. If the publication is owned by a corporation, give the name and address of the corporation immediately followed by the names and addresses of all stockholders owning or holding 1 percent or more of the total amount of stock. If not owned by a corporation, give the names and addresses of all individual owners. If owned by a partnership or other unincorporated firm, give its name and address, as well as the names and addresses of all individual owners. If the publication is published by a nonprofit organization, give its name and address.)		
11. Known Bondholders, Mortgagees, and Other Security Holders Owning or Holding 1 Percent or More of Total Amount of Bonds, Mortgages, or Other Securities. If none, check box. None		
12. Tax Status (For completion by nonprofit organizations authorized to mail at nonprofit rates) (Check one) a. For completion by nonprofit organizations authorized to mail at nonprofit rates: (Check one) 1. The publication is a newspaper, magazine, or other periodic publication. 2. The publication is a newsletter or other publication. 3. The publication is a publication of the United States Government. b. For completion by all other organizations: (Check one) 1. The publication is a newspaper, magazine, or other periodic publication. 2. The publication is a newsletter or other publication. 3. The publication is a publication of the United States Government.		

13. Publication Title  
JESSE

14. Issue Number 153	15. Issue Date 9/1/2000	16. Issue Frequency Quarterly
17. Number of Issues Published Annually 4	18. Annual Subscription Price \$10.00	19. Complete Mailing Address of Known Office of Publication (not printer) (street, city, county, state, and ZIP+4) Delta Tau Delta Fraternity 11711 W. Meridian St., Ste. 100, Carmel IN 46032
20. Complete Mailing Address of Headquarters or General Business Office of Publisher (not printer) Delta Tau Delta Fraternity 11711 W. Meridian St., Ste. 100, Carmel IN 46032	21. Complete Mailing Address of Publisher (not printer) Delta Tau Delta Fraternity 11711 W. Meridian St., Ste. 100, Carmel IN 46032	22. Complete Mailing Address of Owner (Do not leave blank. If the publication is owned by a corporation, give the name and address of the corporation immediately followed by the names and addresses of all stockholders owning or holding 1 percent or more of the total amount of stock. If not owned by a corporation, give the names and addresses of all individual owners. If owned by a partnership or other unincorporated firm, give its name and address, as well as the names and addresses of all individual owners. If the publication is published by a nonprofit organization, give its name and address.)
23. Complete Mailing Address of Bondholders, Mortgagees, and Other Security Holders Owning or Holding 1 Percent or More of Total Amount of Bonds, Mortgages, or Other Securities. If none, check box. None	24. Complete Mailing Address of Tax Status (For completion by nonprofit organizations authorized to mail at nonprofit rates) (Check one) a. For completion by nonprofit organizations authorized to mail at nonprofit rates: (Check one) 1. The publication is a newspaper, magazine, or other periodic publication. 2. The publication is a newsletter or other publication. 3. The publication is a publication of the United States Government. b. For completion by all other organizations: (Check one) 1. The publication is a newspaper, magazine, or other periodic publication. 2. The publication is a newsletter or other publication. 3. The publication is a publication of the United States Government.	25. Complete Mailing Address of Complete Mailing Address (Check one) a. For completion by nonprofit organizations authorized to mail at nonprofit rates: (Check one) 1. The publication is a newspaper, magazine, or other periodic publication. 2. The publication is a newsletter or other publication. 3. The publication is a publication of the United States Government. b. For completion by all other organizations: (Check one) 1. The publication is a newspaper, magazine, or other periodic publication. 2. The publication is a newsletter or other publication. 3. The publication is a publication of the United States Government.



Deaths reported 07/11/2000 to  
10/08/2000

### BETA-Ohio University

Thomas E. Byrne, 1931  
James R. McKenna, 1951  
Dudley P. Kircher, 1957  
Richard W. Ewbank, 1957

### GAMMA-Washington & Jefferson College

Walter B. Church, 1942

### DELTA-Michigan

Richard W. Tinker, 1951

### EPSILON-Albion College

James E. Sheridan, 1931

### ZETA-Case Western Reserve

Howard P. Stevens, 1941

### IOTA-Michigan State

George L. Voorhis, 1950

### KAPPA-Hillsdale College

Roger R. Maylone, 1934

### RHO-Stevens Tech

William C. Leonhard, 1910  
Richard J. Diaz, 1944  
Wallace Markert, Jr, 1945  
Robert M. Lust, 1954  
William C. Snyder, 1956

### TAU-Pennsylvania State

John E. Glise, 1965

### UPSILON-RPI

George F. Nye, 1941

### PHI-Washington and Lee

J. Vaughan Beale, 1936

### OMEGA-Pennsylvania

Roger S. Pratt, 1940

### BETA BETA-DePauw

Dean S. Dooley, 1943

### BETA DELTA-Georgia

James L. Carmichael, 1941

### BETA ZETA-Butler

Jack K. Comerford, 1950

### BETA THETA-University of the South

David P. Dyer, 1941

### BETA MU-Tufts

Carl L. Hartshorn, Jr, 1943  
Frederick P. Keach, 1944

### BETA XI-Tulane

James H. Morrison, 1930  
Jere T. Bradshaw, 1950

### BETA OMICRON-Cornell

William H. Pierce, Jr, 1934  
Stevenson W. Close, 1941

### BETA PI-Northwestern

Richard J. Wolf, 1955

### BETA RHO-Stanford

Alger J. Fast, 1934

### BETA UPSILON-Illinois

William R. Bairstow, 1950

### BETA PHI-Ohio State

Forde S. Martin, 1940  
Robert L. Shaffer, 1940  
Howard W. Hamilton, 1946  
Charles E. Allison, 1963  
Jack W. Price, 1982

### BETA PSI-Wabash College

Robert J. Hepler, 1952

### BETA OMEGA-California

Richard Haugh, 1944

### GAMMA GAMMA Dartmouth College

Charles A. Gillan, 1935

### GAMMA DELTA-West Virginia University

Hugh E. Jones, 1922

### GAMMA ETA-George Washington

Joseph D. Reich, Jr, 1952

### GAMMA THETA-Baker

Fred Conger, 1939

### GAMMA IOTA-Texas

Ross L. Elliott, 1940  
Bryan O. Keathley, 1954

### GAMMA KAPPA-Missouri

Karl H. Hoffmann, 1933

### GAMMA LAMBDA-Purdue

Thomas A. McCollum, 1936  
Keith B. Correll, 1941  
Robert H. Fortier, 1945

### GAMMA MU-Washington

Burton C. Waldo, 1941

### GAMMA XI-Cincinnati

Frank J. Bottenhorn, 1948

### GAMMA PI-Iowa State

John P. Foley, 1959

### GAMMA TAU-Kansas

Philip G. Ehly, 1932  
Donald E. McMorran, 1938  
Ed A. Palmer, 1943  
Gordon D. Danielson, 1949

### GAMMA UPSILON-Miami

Glen J. Wollenhaupt, 1937  
Carl E. Aspinall, 1956

### GAMMA PHI-Amherst

F. Stratton Knox, Jr, 1933

### DELTA DELTA-Tennessee

Fred W. Reed, 1941

### DELTA LAMBDA-Oregon State University

Donald C. Kroeger, 1947

### DELTA MU-Idaho

Stephen Utter, 1942

### DELTA NU-Lawrence

Arnolf B. Tockley, 1934

### DELTA XI-North Dakota

John P. Robinson, 1932  
G. Clark Robinson, 1938  
Joseph V. Reuter, 1941

### DELTA PI-USC

Luther P. Barker Jr, 1944  
George L. Dieudonne Jr, 1957

### DELTA CHI-Oklahoma State

Paul M. Smith, 1967

### EPSILON EPSILON, Arizona

Richard D. Kerns,

### EPSILON NU-Missouri at Rolla

Byron N. Vermillion, 1969

## Resurrections

*The Rainbow* regrets that

**Earle J. Wheeler,  
DePauw '42**

was mistakenly reported deceased in the last issue. He's not. If you mourned his passing and wished you had kept in better touch, now's your chance!

*Chapter Eternal information comes to the Central Office from sources of varying reliability, and occasionally innocent errors are printed in spite of our best efforts to prevent them.*



# WANTED

## Exceptional Architects, Landscape Architects and Interior Designers

Are you overworked, underpaid, and unappreciated, thinking about making a strategic career move but not sure where to start? The Greenway Group, one of the nation's leading executive search consultants to the design professions, has numerous rewarding positions available nationwide. Some of our current assignments, many of which include generous signing bonuses, include:

Commercial Project Manager, Florida  
Director of Operations, Washington, DC  
Director of Interior Design, Washington, DC  
Director of Urban Planning, Virginia Beach, VA  
Director of Environmental Graphic Design, Boston  
Director of Healthcare Architecture, Boston, MA  
Commercial Design Architect, Ohio  
Director of Elder Facilities Design, Ohio  
Chief Administrative Officer, Cleveland, OH  
Environmental Graphic Designer, Cleveland, OH  
Senior Landscape Architect, Virginia Beach, VA  
Senior Interior Designer, Virginia Beach, VA  
Director of Operations, Washington, DC  
Director of Program Management, Washington, DC  
3-D Computer Graphics Specialist, Various  
Director of R&D Architecture, Various  
Director of Building Technology, Boston, MA  
Director of Urban Planning, Minneapolis  
Dean, School of Architecture, Confidential  
Managing Principal-Architecture, Los Angeles  
Director of Information Technology, Cleveland, OH

Each of our positions offers a challenging work environment, above-market compensation and significant growth opportunities. If you're a talented team player, with excellent technical, people and communication skills, call now for more information or send your resume in absolute confidentiality assured to:

Mr. Kerry B. Harding, Vice President  
**THE GREENWAY GROUP**

11921 Freedom Drive, Suite 550

Reston, Virginia 20190

(703) 904-8065 (O)

(301) 320-8610 (H)

(703) 847-0811 FX

kharding@greenwayconsulting.com E-mail

Washington, DC • Atlanta

• London • Chicago

## NEWS OR LETTER TO THE EDITOR?

Send to DELTA TAU DELTA FRATERNITY,

11711 N. Meridian Street, Suite 100 Carmel, IN 46032 on the form below:

**INFORMATION SENT WITHOUT SCHOOL /YEAR WILL NOT BE USED!!!**

---

---

---

---

---

---

---

---

---

---

Name \_\_\_\_\_

School (*NOT chapter*) and Year \_\_\_\_\_

Address \_\_\_\_\_

Daytime Phone \_\_\_\_\_

## CHANGING ADDRESS?

Send to DELTA TAU DELTA FRATERNITY, 11711 N. Meridian Street, Suite 100

Carmel, IN 46032 on the form below:

Name \_\_\_\_\_

Chapter and Year \_\_\_\_\_

New Address \_\_\_\_\_

\_\_\_\_\_ Zip \_\_\_\_\_ E-Mail \_\_\_\_\_

Old Address (Tear out this form so that the address on the back cover is not damaged. Or fill in old address below):

\_\_\_\_\_  
\_\_\_\_\_  
\_\_\_\_\_ Zip \_\_\_\_\_

## Delta Tau Delta Fraternity

11711 N. Meridian Street, Suite 100

Carmel, IN 46032