

THE DELTA TAU DELTA MAGAZINE

RAINBOW



AUTUMN 1995

THE ART OF THE MEAL

**Delts restaurateurs find
there's more to success
than good food**

A close-up portrait of a man with dark, curly hair and a white mustache. He is wearing a dark, worn tactical vest with a white, padded collar and a large, dark, circular patch on the right shoulder. He is looking directly at the camera with a slight smile.

32-16-43-hike. And before you blink, 350 lbs. of solid mass is heading straight for your bones. What can you do? Well, besides pray someone's open—drink lots of skim milk. Not just for calcium but the eight other essential nutrients that keep your body strong in case you do get sacked. Man, I hate when that happens.

MILK
What a surprise!™

STEVE YOUNG ©1995 NATIONAL FLUID MILK PROCESSOR PROMOTION BOARD

RAINBOW

DELTA TAU DELTA FRATERNITY

AUTUMN 1995

Vol. 120, No. 1

PUBLISHER

Kenneth A. File
Kansas State '81

EDITOR AND ART DIRECTOR

Kerry B. Harding
Ball State '82

SPORTS & ENTERTAINMENT EDITOR

Joseph H. "Jay" Langhammer, Jr.
Texas Christian '65

The RAINBOW (ISSN 1077-2421) is published quarterly for \$2 per year by Delta Tau Delta Fraternity at 8250 Haverstick Road, Suite 150, Indianapolis, Indiana 46240. Second-Class Postage paid at Indianapolis, Indiana and at additional mailing offices. **POSTMASTER:** Send address changes to Delta Tau Delta Fraternity, 8250 Haverstick Road, Suite 150, Indianapolis, IN 46240.

All chapter reports, alumni notes, alumni chapter reports, news stories, photographs, manuscripts, subscriptions and death notices for publication should be sent to **Kerry Harding**, Editor, Delta Tau Delta Fraternity, 8250 Haverstick Road, Suite 150, Indianapolis, Indiana 46240. (317) 259-1187.

Publication Name	1994-1995	1993-1994	1992-1993
1. Total Number of Copies	65,000	64,000	64,000
2. Total Number of Copies (Net)	64,000	63,000	63,000
3. Total Number of Copies (Gross)	65,000	64,000	64,000
4. Total Number of Copies (Net) (Sum of 1 and 2)	64,000	63,000	63,000
5. Total Number of Copies (Gross) (Sum of 1 and 3)	65,000	64,000	64,000
6. Total Number of Copies (Net) (Sum of 2 and 4)	64,000	63,000	63,000
7. Total Number of Copies (Gross) (Sum of 3 and 5)	65,000	64,000	64,000
8. Total Number of Copies (Net) (Sum of 4 and 6)	64,000	63,000	63,000
9. Total Number of Copies (Gross) (Sum of 5 and 7)	65,000	64,000	64,000
10. Total Number of Copies (Net) (Sum of 6 and 8)	64,000	63,000	63,000
11. Total Number of Copies (Gross) (Sum of 7 and 9)	65,000	64,000	64,000
12. Total Number of Copies (Net) (Sum of 8 and 10)	64,000	63,000	63,000
13. Total Number of Copies (Gross) (Sum of 9 and 11)	65,000	64,000	64,000
14. Total Number of Copies (Net) (Sum of 10 and 12)	64,000	63,000	63,000
15. Total Number of Copies (Gross) (Sum of 11 and 13)	65,000	64,000	64,000
16. Total Number of Copies (Net) (Sum of 12 and 14)	64,000	63,000	63,000
17. Total Number of Copies (Gross) (Sum of 13 and 15)	65,000	64,000	64,000
18. Total Number of Copies (Net) (Sum of 14 and 16)	64,000	63,000	63,000
19. Total Number of Copies (Gross) (Sum of 15 and 17)	65,000	64,000	64,000
20. Total Number of Copies (Net) (Sum of 16 and 18)	64,000	63,000	63,000
21. Total Number of Copies (Gross) (Sum of 17 and 19)	65,000	64,000	64,000
22. Total Number of Copies (Net) (Sum of 18 and 20)	64,000	63,000	63,000
23. Total Number of Copies (Gross) (Sum of 19 and 21)	65,000	64,000	64,000
24. Total Number of Copies (Net) (Sum of 20 and 22)	64,000	63,000	63,000
25. Total Number of Copies (Gross) (Sum of 21 and 23)	65,000	64,000	64,000
26. Total Number of Copies (Net) (Sum of 22 and 24)	64,000	63,000	63,000
27. Total Number of Copies (Gross) (Sum of 23 and 25)	65,000	64,000	64,000
28. Total Number of Copies (Net) (Sum of 24 and 26)	64,000	63,000	63,000
29. Total Number of Copies (Gross) (Sum of 25 and 27)	65,000	64,000	64,000
30. Total Number of Copies (Net) (Sum of 26 and 28)	64,000	63,000	63,000
31. Total Number of Copies (Gross) (Sum of 27 and 29)	65,000	64,000	64,000
32. Total Number of Copies (Net) (Sum of 28 and 30)	64,000	63,000	63,000
33. Total Number of Copies (Gross) (Sum of 29 and 31)	65,000	64,000	64,000
34. Total Number of Copies (Net) (Sum of 30 and 32)	64,000	63,000	63,000
35. Total Number of Copies (Gross) (Sum of 31 and 33)	65,000	64,000	64,000
36. Total Number of Copies (Net) (Sum of 32 and 34)	64,000	63,000	63,000
37. Total Number of Copies (Gross) (Sum of 33 and 35)	65,000	64,000	64,000
38. Total Number of Copies (Net) (Sum of 34 and 36)	64,000	63,000	63,000
39. Total Number of Copies (Gross) (Sum of 35 and 37)	65,000	64,000	64,000
40. Total Number of Copies (Net) (Sum of 36 and 38)	64,000	63,000	63,000
41. Total Number of Copies (Gross) (Sum of 37 and 39)	65,000	64,000	64,000
42. Total Number of Copies (Net) (Sum of 38 and 40)	64,000	63,000	63,000
43. Total Number of Copies (Gross) (Sum of 39 and 41)	65,000	64,000	64,000
44. Total Number of Copies (Net) (Sum of 40 and 42)	64,000	63,000	63,000
45. Total Number of Copies (Gross) (Sum of 41 and 43)	65,000	64,000	64,000
46. Total Number of Copies (Net) (Sum of 42 and 44)	64,000	63,000	63,000
47. Total Number of Copies (Gross) (Sum of 43 and 45)	65,000	64,000	64,000
48. Total Number of Copies (Net) (Sum of 44 and 46)	64,000	63,000	63,000
49. Total Number of Copies (Gross) (Sum of 45 and 47)	65,000	64,000	64,000
50. Total Number of Copies (Net) (Sum of 46 and 48)	64,000	63,000	63,000
51. Total Number of Copies (Gross) (Sum of 47 and 49)	65,000	64,000	64,000
52. Total Number of Copies (Net) (Sum of 48 and 50)	64,000	63,000	63,000
53. Total Number of Copies (Gross) (Sum of 49 and 51)	65,000	64,000	64,000
54. Total Number of Copies (Net) (Sum of 50 and 52)	64,000	63,000	63,000
55. Total Number of Copies (Gross) (Sum of 51 and 53)	65,000	64,000	64,000
56. Total Number of Copies (Net) (Sum of 52 and 54)	64,000	63,000	63,000
57. Total Number of Copies (Gross) (Sum of 53 and 55)	65,000	64,000	64,000
58. Total Number of Copies (Net) (Sum of 54 and 56)	64,000	63,000	63,000
59. Total Number of Copies (Gross) (Sum of 55 and 57)	65,000	64,000	64,000
60. Total Number of Copies (Net) (Sum of 56 and 58)	64,000	63,000	63,000
61. Total Number of Copies (Gross) (Sum of 57 and 59)	65,000	64,000	64,000
62. Total Number of Copies (Net) (Sum of 58 and 60)	64,000	63,000	63,000
63. Total Number of Copies (Gross) (Sum of 59 and 61)	65,000	64,000	64,000
64. Total Number of Copies (Net) (Sum of 60 and 62)	64,000	63,000	63,000
65. Total Number of Copies (Gross) (Sum of 61 and 63)	65,000	64,000	64,000
66. Total Number of Copies (Net) (Sum of 62 and 64)	64,000	63,000	63,000
67. Total Number of Copies (Gross) (Sum of 63 and 65)	65,000	64,000	64,000
68. Total Number of Copies (Net) (Sum of 64 and 66)	64,000	63,000	63,000
69. Total Number of Copies (Gross) (Sum of 65 and 67)	65,000	64,000	64,000
70. Total Number of Copies (Net) (Sum of 66 and 68)	64,000	63,000	63,000
71. Total Number of Copies (Gross) (Sum of 67 and 69)	65,000	64,000	64,000
72. Total Number of Copies (Net) (Sum of 68 and 70)	64,000	63,000	63,000
73. Total Number of Copies (Gross) (Sum of 69 and 71)	65,000	64,000	64,000
74. Total Number of Copies (Net) (Sum of 70 and 72)	64,000	63,000	63,000
75. Total Number of Copies (Gross) (Sum of 71 and 73)	65,000	64,000	64,000
76. Total Number of Copies (Net) (Sum of 72 and 74)	64,000	63,000	63,000
77. Total Number of Copies (Gross) (Sum of 73 and 75)	65,000	64,000	64,000
78. Total Number of Copies (Net) (Sum of 74 and 76)	64,000	63,000	63,000
79. Total Number of Copies (Gross) (Sum of 75 and 77)	65,000	64,000	64,000
80. Total Number of Copies (Net) (Sum of 76 and 78)	64,000	63,000	63,000
81. Total Number of Copies (Gross) (Sum of 77 and 79)	65,000	64,000	64,000
82. Total Number of Copies (Net) (Sum of 78 and 80)	64,000	63,000	63,000
83. Total Number of Copies (Gross) (Sum of 79 and 81)	65,000	64,000	64,000
84. Total Number of Copies (Net) (Sum of 80 and 82)	64,000	63,000	63,000
85. Total Number of Copies (Gross) (Sum of 81 and 83)	65,000	64,000	64,000
86. Total Number of Copies (Net) (Sum of 82 and 84)	64,000	63,000	63,000
87. Total Number of Copies (Gross) (Sum of 83 and 85)	65,000	64,000	64,000
88. Total Number of Copies (Net) (Sum of 84 and 86)	64,000	63,000	63,000
89. Total Number of Copies (Gross) (Sum of 85 and 87)	65,000	64,000	64,000
90. Total Number of Copies (Net) (Sum of 86 and 88)	64,000	63,000	63,000
91. Total Number of Copies (Gross) (Sum of 87 and 89)	65,000	64,000	64,000
92. Total Number of Copies (Net) (Sum of 88 and 90)	64,000	63,000	63,000
93. Total Number of Copies (Gross) (Sum of 89 and 91)	65,000	64,000	64,000
94. Total Number of Copies (Net) (Sum of 90 and 92)	64,000	63,000	63,000
95. Total Number of Copies (Gross) (Sum of 91 and 93)	65,000	64,000	64,000
96. Total Number of Copies (Net) (Sum of 92 and 94)	64,000	63,000	63,000
97. Total Number of Copies (Gross) (Sum of 93 and 95)	65,000	64,000	64,000
98. Total Number of Copies (Net) (Sum of 94 and 96)	64,000	63,000	63,000
99. Total Number of Copies (Gross) (Sum of 95 and 97)	65,000	64,000	64,000
100. Total Number of Copies (Net) (Sum of 96 and 98)	64,000	63,000	63,000

Instructions to Publishers

- Complete and file one copy of this form with your publisher on or before October 1, annually. Keep a copy of the completed form for your records.
- Include in items 10 and 11, in cases where the proprietor or security holder is a trustee, the name of the person or corporation for whom the trustee is acting. Also include the name and address of individuals who are shareholders who own or hold 1 percent or more of the total amount of shares, mortgages, or other securities of the publishing corporation. In item 11, if none, check box. Use the word "none" if more space is required.
- Be sure to furnish all information called for in item 15, regarding circulation. Free circulation must be shown in items 15a, 15b, and 15c.
- If the publication had annual class circulation in a printed or electronic publication, the Statement of Circulation, Management, and Circulation must be submitted. It shall be printed in any issue of October or the first printed issue after October. If the publisher is not published during October.
- In item 15, indicate date of the issue in which this Statement of Circulation will be printed.
- Item 17 must be signed.

Failure to file or publish a statement of ownership may lead to suspension of periodical subscription.

PS Form 3526, October 1990 (Revised)

I N T H I S I S S U E

FEATURES

4 THE ART OF THE MEAL

A look at Delt restaurateurs around the country

20 BURGER BARONS

Two Dels step up to the plate for burger wars.

26 A LIFE OF EXCELLENCE

A posthumous look at the man behind "Desiderata"

37 HARVESTING FOR THE FUTURE

The 1995 Annual Fund Report

DEPARTMENTS

23 AMONG THE ALUMNI

29 ENTERTAINMENT UPDATE

36 CHAPTER ETERNAL

31 LEADERSHIP DIRECTORY



About the Cover:

Jan and Herman Berghoff's restaurant has entered its third generation of Berghoff management.

Photo courtesy of
Phil Farber/Photo images
Northbrook, IL
(708) 272-3500



The Art of the Meal

From cheeseburgers to chateaubriand, Delt restaurateurs are enticing others to step up to the plate

ACCORDING TO *Entrepreneur* magazine, when people were asked what career they would choose given no parameters, six out of ten listed to "open my own restaurant." Some envision a cosy little bistro where couples come to talk philosophy or philander over a bottle of chianti, others a more friendly bar and grill where, in true "Cheers" fashion, "everyone knows your name." Still others envision damask linens, fine crystal, an expansive wine cellar and a coveted four-star designation. When questioned, most of those polled seemed to think that opening a new restaurant would be an easy task. Such thinking may account for the reason that so many people try to turn their dreams into reality every year. But dreams can become reality only for those who are willing to acknowledge that along with reality comes hard work—not only to run a restaurant, but to plan a successful new venture.

While the National Restaurant Association keeps no statistics, in most jurisdictions 75 percent of all restaurants fail or change hands within five years of opening. Thus many dreams are shattered, perhaps because prospective restaurateurs are uninformed about what they are getting themselves into. Many hear and believe only the myths about the restaurant industry. Somehow the realities of the business remain



unexplained or ignored.

While it is indeed pleasant to be your own boss and to see a dream become reality while you are making money, successful Delt restaurateurs have found that their lives involve work coupled with responsibility—to forget this fact is to court disaster.

In interviewing restaurateurs for this article it was clear that there was a great difference between expectation and reality. *You get to party all the time!* people say. No, actually it's work—hard work most of the time. *Your hours are your own,* people lament. That's true—all 70 to 100 per week. *You can eat what you like.* Well, it's your money and you will soon find that eating twice or three times a day in the same restaurant, even if it is your own, gets boring.

You'll be able to get a table for friends or relatives anytime they drop in. Sure, and more often than not, they expect you to

pick up the check, too. And what do the other customers think who've been waiting for a table?

You can deduct evenings out as research. If they did have an evening off, (which most rarely did) the last thing they wanted to do was to visit someone else's restaurant!

You get to be your own boss. True, but for this privilege, you have to make all the decisions—and accept the consequences for the wrong ones.

For many people, the environment in which they work is as important as the job they are performing. Fitting in with fellow workers and being comfortable in our surroundings are two important factors in job satisfaction for many of us. Being a restaurateur is no different—they need to like the life-style, the environment and the people they employ, because they spend a large part of their day in these surroundings.

While the list of other factors to consider can seem daunting—menu, theme, ambiance, hours, regulations—most entrepreneurs agree that the three most important factors in a restaurant's success are “location, location, location.”

The following profiles both emphasize this rule and prove that there can indeed be exceptions. The latter have spent a considerable amount of time and money advertising their locations and building up their customers, as well as providing good food and service to keep

them.

Once their restaurant opened, it was tempting for these Delt to sit back and bask in the enjoyment of a profitable business. But they knew that the life cycle of any successful restaurant was, at best, short. They constantly moved with the times and trends to keep their operations vibrant and interesting to their clientele.

The successful operators, who have stayed on top for many years, are not necessarily physically harder than the others, they just are always mentally reviewing and planning ways their restaurants can better serve the needs of the buying public.

Those entrepreneurs who have been successful enough to turn a single operation into a national chain are the ones who have never been satisfied with their accomplishments. They are always striving to do better and improve upon what they have achieved.

We hope you will enjoy the first *Delt Dining Guide* and will use it as a chance to patronize their establishments should you find yourself in their area. Please just don't expect to hear “it's on the House.” ☺

BECKHAM PLACE RESTAURANT

FOR THE PAST 400 YEARS the English inn has earned a great reputation. Within these ancient houses one finds friendly faces, cozy rooms and cheery fires. As soon as guests come to an inn the servants run to them. There is no place in the world where guests may so freely command as in the English inns, each servant ready at call in hope of a small reward for their attentions.

If you're dreaming of the charm and romance of an English countryside inn but can't make it to England this year, you can still have the thrill of dining in a delightful inn in Pasadena, California.

Beckham Place, the award-winning restaurant of **Bob Beckham**, *Beta Rho '41*, is a charming touch of merry old England. The Tudor style building, enhanced with flowers and greenery and an English taxicab parked in front, beckons passers-by.

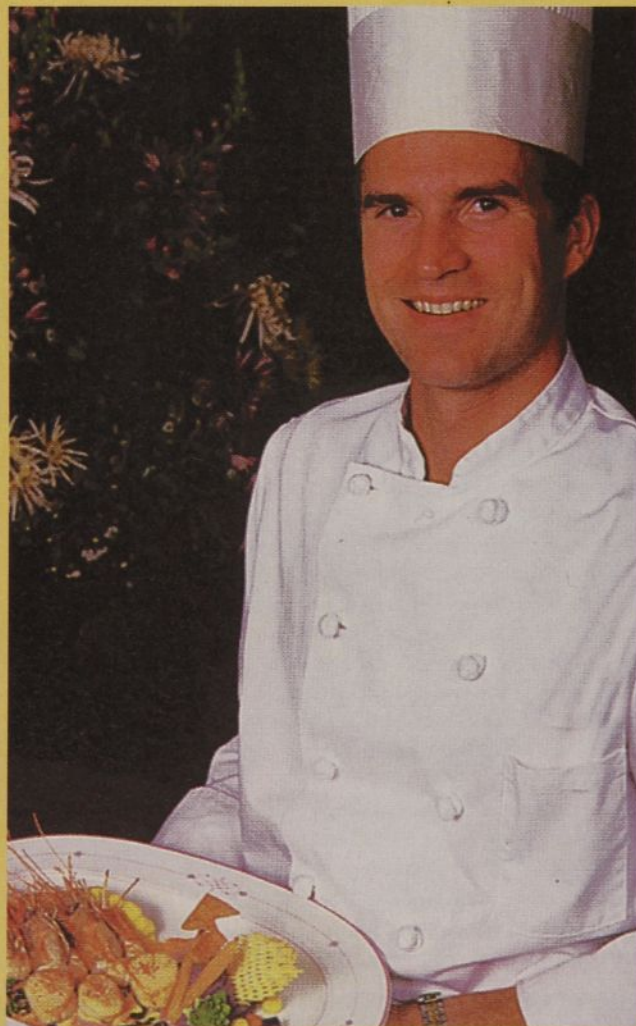



Your adventure begins when you enter the restaurant and are warmly welcomed by Beckham or one of his many assistants.

If you either arrive early or have a short wait, it is advised that you make an escapade to the Rose & Crown Pub.

"Merriment prevails and you can choose a table by the cheery hearth or in a cozy corner. When your table is ready, you'll be seated in one of the enchanted dining areas and promptly greeted by one of the pretty, attentive young serving maids (dressed in costume)."

"Midday bill o'faer" offers three outstanding salads, the famous Cobb, chef's salad bowl and salad nicoise.

Sandwiches include the Beefeater, Prime Minister, Beckham Burger and the open face. All are served with excellent coleslaw and French onion rings. The open face is a grilled ground beef patty on sourdough toast and topped with Welsh rarebit and strips of bacon.

Evening "bill o'faer" offers a choice of crusty onion soup, Crown City sallet or hearts of romaine.

Roasted prime ribs of beefe is the house specialty and features the Beckham's cut (a prodigious portion), Duke of Edinburgh (three slices English cut) or the Robert Browning. Spinach souffle, Yorkshire pudding and Beckham's famous creamed corn accompanies each order.

For the finale, the award-winning English trifle and other sweets are irresistible."

Unlike many other entrepreneurs, Bob Beckham did not ignite his career until after he had retired from previous industries. Beckham served for four years with the Marine Corps. and made his exodus as a Lieutenant Colonel. He had also dedicated twenty-five years to the insurance business and worked as a broker for Robert Beckham Associates. It

was not until 1970, and two years after retiring from the insurance industry, did he enter the restaurant business. Today, he has brought Americans the experience of jolly-old England without the burdensome requirements of overseas travel. ☼

77 W. Walnut Street
Pasadena, CA
(818) 796-3399

Lunch: 11:00 a.m. - 3:00 pm
Dinner: 5:00 p.m.-9:30 pm

MC/Visa/Amex accepted

SURVIVING THE DEPRESSION, two world wars, prohibition and the toughest of competition, The Berghoff in Chicago, owned by **Herman Berghoff**, *Michigan State '58*, and his wife Jan, has proven that even the finickiest of clientele still relish dining in a relaxed, European atmosphere while succumbing to the delights of exquisite and generous dishes without receiving a hearty price tag.

The Berghoff is another success story revolving around the almighty American dream. That dream being when a foreigner enters the soils of the United

States with only determination and dedication to

The Berghoff
17 West Adams
Chicago, Illinois 60603



survive and to live their every dream. This is precisely what happened to German migrant, Herman Joseph Berghoff, in 1870.

Herman arrived in Brooklyn and commenced his new life by having all of his

worldly possessions stolen

by a con-artist. However, Herman would not be beaten. His dreams had him entering an adventure that would span the continent and would survive three generations.

After years of struggling, Herman gathered enough funds to build a small brewery in Fort Wayne, Indiana in 1887. Berghoff beer was conceived.

Herman immediately sent for his brothers in Germany to assist him with his dream. In 1898, after success at the 1893 Chicago World Fair, he obtained a liquor license to ignite his expansion.

Their marketing strategies were illustrious yet simple. Beer sold for 5 cents a glass, a stein was 10 cents and with this came free food. Using the slogan "Buy a Beer, Get a Sandwich," brought forth immediate success for all their locations. They even beat out the trials of prohibition by serving a near beer while their brewery developed near beer, soft drinks and medication.

In 1953, Herman Berghoff, the founder's grandson, abandoned his personal career plans and joined the staff on a full time basis. Herman never doubted that one day he would be part of the staff, it only took time for him to develop his love



for it. These days, he operates the restaurant assisted by his wife, Jan.

The Berghoff legacy revolved around traditional German food — sauerbraten, bratwurst, and German-style potpie, just to name a few. However, throughout the years, they have witnessed a transformation where the menu now includes an array of American and continental dishes.

"People still think of us as a German restaurant," Herman says, "but that portion only accounts for 30% of our total offering. People will vary from tradition if you give them a chance. If you stagnate, you'll go slowly out of business." This realization of the customer's desire accounts for their constant success through the years.

"Every day, the kitchen turns out an average of 300 Wiener schnitzels, 300 orders of roast turkey, 200 sauerbraten, 150 plates of pot roast, 175 chicken Dijon and 200 seafood brochettes." Berghoff's massive volume grants the privilege of low prices. It is extremely likely that a lunch-

time check will average \$9.00 while dinner will equal \$13.00. Roast turkey, mashed potatoes, vegetable or salad; pouched Norwegian salmon served with lemon-tarragon vinaigrette, pasta and a muffin; and grilled or broiled swordfish, with potatoes and salad are all priced between \$6-8 for lunch and \$8-\$10 for dinner.

Over the past few years, they have continued to expand their quality and standards for excellence. This policy has been established for both service and food. Many of their newer items include "roast duck with loganberry sauce, stuffed pork chops with Madeira sauce and stuffed Cornish hen in cranberry sauce."

When asked the secret to his restaurant's success, Berghoff ticks off a short — but mighty-list. "We offer great ambiance amid the hustle and bustle of downtown," he says. "Our staff provides a wonderful cast of character. Our menu offers a lot of the old and a bit of the new — and keeps evolving. In short, we offer high quality food, reasonable prices, a wonderful atmosphere, a great location and lots of character. It's not a bad mix at all."

Apparently so. After over 100 hundred years of a success story, Berghoff continues to light the scenic route of the Windy City. Whether local or a tourist, no one makes an exodus without having first succumb to the desires and delicacies of the Berghoff tradition. ☺

The Berghoff
17 West Adams Street
Chicago, Illinois
(312) 427-3170

10:30 a.m. - 7:00 p.m.
M-F
10:30 a.m. - 4:00 p.m.
Saturday

MC/Visa/Amex/Diners
Club accepted



BLACKBEARD'S

SINCE **Castle** 1679

In May 1977, while working for Miller Brewing Company in Fulton, New York, **Robert Harrington, Purdue '62**, took his first and last vacation to the Caribbean. Last because six weeks later, after selling everything that couldn't be packed in a box, he became a corporate "drop-out" and moved to St. Thomas.

He and his partner, Henrique Konzen, purchased Blackbeard's Castle (then a private residence) in May 1978 with the idea of eventually turning it into a Bed and Breakfast. Blackbeard's Castle is a stone tower at the highest point above Government Hill overlooking the beautiful harbor of Charlotte Amalie in St. Thomas. It was built in 1679 by Carl Braggart as a lookout to protect Fort Christian, on the waterfront, from enemy attacks. Today, "in the hills above the city, Blackbeard's Castle is a small unpretentious inn with a pool, remarkable view, an excellent restaurant, and a docile Irish setter."

What was initially intended as a small inn, wound up granting them a titanic adventure. Somewhere between the purchase and their grand opening in November 1985, a full service bar and restaurant worked its way into the blueprints. Their only experience in the hotel business was entertaining a constant stream of house guests. This "experience" coupled with their own ideas about how they liked to be treated and whatever information they could glean from books, they figured was at least a good beginning.

The restaurant was a different story—so much to learn and so little time. In 1984, Harrington enrolled in the New York Restaurant School's four and one-half month crash course in restaurant management. It was a great course and a fantastic experience without which, he's afraid, he would have been lost in the business. And, of course, the diploma helped convince the bank to loan them the money.

Harrington reports that, "It's been a wonderful experience. After eight years,

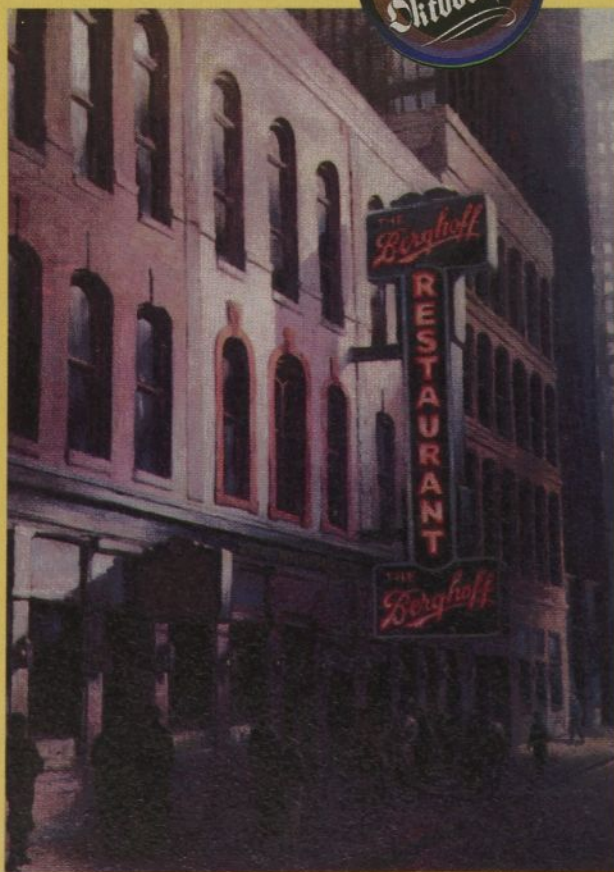

I'm happy to say that we've survived Hurricane Hugo, the Gulf War and the poor economy." From a meager five room beginning, they now boast 20 rooms and their restaurant, with nightly live jazz entertainment, enjoys an excellent reputation with tourists and locals alike.

The star-attractioned restaurant not only grants the audience delightful entertainment but also exquisite cuisine. "Lunch is a bistro-style casual, favored by local businessmen; dinner is romantic—candlelit and alfresco, with glorious views of Charlottee Amalie's winking lights below. A meal at Blackbeard's might feature an appetizer of twin

tart with raspberry sauce. "And Blackbeard's is simply the place to be for Sunday brunch with a prodigious menu that includes egg dishes, waffles, dessert and even low-cal and low-chol dishes."

"The 15 bungalow-style rooms are modest by resort standards, but have all the necessary amenities: private bath, television, phone, air-conditioning. The two front suites have the best views and consequently are the most requested. But views are a dime a dozen at this hilltop inn. The smaller units by the restaurant are enchanting, with private balconies and an attendant view. The large pool also commands a sweeping vista. A Continental breakfast, included in the

room rate, is served at the garden patio, which has a splendid lookout as well."

"What I like most about this business," Harrington adds, "is that it's constantly changing and challenging. There's never a dull moment." Which leads him to what he dislikes the most. "It sometimes seems to be a 24 hours/day, 7 days/week job. Since we live on the property, in order to maintain our sanity, we have to get off the 'rock' every so often."

Harrington feels that in order to succeed in this business one must be willing to take risks, establish a concept for your establishment and then strive to

provide good food, service and ambiance at what the customer perceives as good value.

Harrington concluded by remarking, "My years at Gamma Lambda taught me social skills and basic concern for my fellow man which has helped me immensely in professional, social or personal relationships ever since. I'm

very grateful to have had that experience." ☺

Blackbeard's Castle
PO Box 6041 Emancipation Garden
St. Thomas, Virgin Islands
(809) 776-1234

11:30 a.m.- 2:30 p.m.
6:00 p.m. - 9:30 p.m.
Sunday Brunch

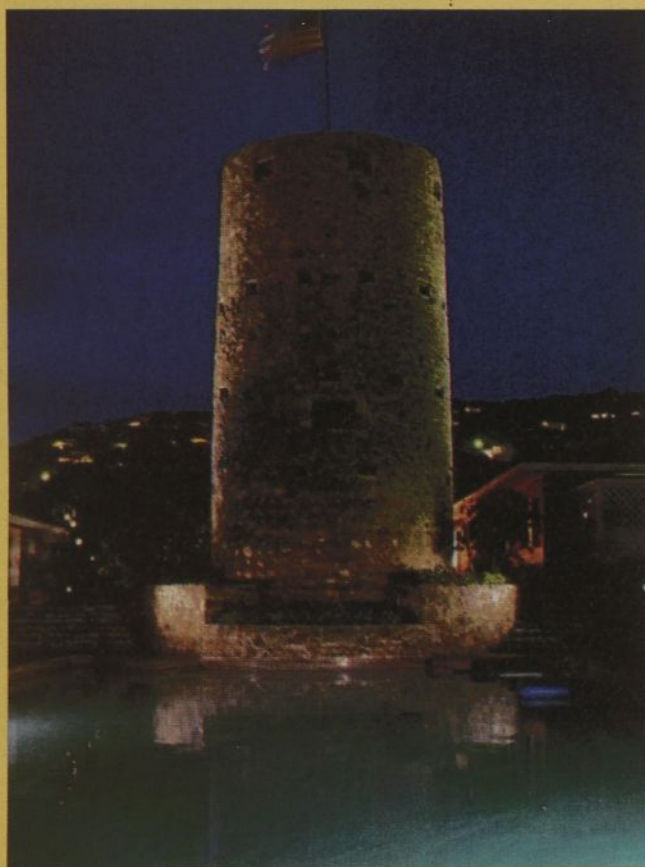

sauteed soft-shell crabs Provencale and an entree filet of beef stuffed with Bleu cheese and tricolored bell peppers." The scrumptious and taste-pleasing array of desserts include banana bourbon mousse cake with chocolate sauce, fresh fruit with Grand Marnier sabayon and quenelle vanilla ice cream, Kahlua flan with chocolate espresso sauce, and fruit



On a typically gray and blustery winter day touched by a drab December snow, the huge brick building's blast of lively color turns the heads of many passers-by.

Sam Allen, *Penn State '80*, exhales a frosty sigh of relief as he inspects the final touches of the ornate detailing of Bube's Brewery—the home of three restaurants: Alois's, The Catacombs and The Bottling Works. Since July of 1994, Allen has lived and breathed renovating the old historic hotel and brewery, in addition to expanding and enlarging the kitchen.

Tucked back at the end of North Market Street in Mount Joy, PA, Bube's Brewery has been given a face-lift of proportions it hasn't seen since the 1890s.

Allen had wanted to undertake the major renovations since he and his partners took over the business in 1982. Since then, they worked with a contractor to repoint and clean the old building's brick, retool its windows and shutters, painting them in six different colors.

"It's an historic building so I wanted not only to maintain its integrity but to take a step further and to enhance it...by building up what was deteriorated...and not trying to make it look exactly like it did in the 1890s. It's an

adaptive re-use," Allen says.

Allen adores the old building, saying it reminds him of his college days as a theater major at Penn State and a former restaurant there called the Train Station, also a face-lifted building.

When he graduated from college in 1980, Allen had no idea what he wanted to do. His family was in the real estate business, and on a tour through the then-for-sale brewery with his father and some prospective buyers, he fell in love with the building.

He approached the sellers with a deal: he would manage the restaurant and facilities with an option to buy—giving him a chance to test the waters and learn the business.

He also approached some college chums with another offer: to pitch in and buy the place as an investment. After a year and a half managing Bube's, Allen knew he wanted to remain so he and his friends decided to buy the brewery. Each restaurant evolved over the next few years,



with the Bottling Works, a restaurant and tavern in the original bottling plant, being the first. There the beer and soft drinks were made and bottled; and the water for making the beer was drawn from the limestone caverns below. Adjacent to the Bottling Works, an outdoor biergarten is reminiscent of one that could have been found in Mr. Bube's Bavarian homeland. The menu includes steaks, seafood, light dinners and sandwiches.

Alois's (after founder Alois Bube) is a fine dining experience in the original dining rooms of the Victorian hotel portion of Bube's Brewery. Each dining room is decorated with lavishly intricate hand-stencilled artwork that is worth seeing in its own right. Dinner begins in the parlor, which is the intact original bar room of the hotel. There a specially prepared appetizer is served before moving to one of the several intimate dining rooms. Dinner continues with a choice of soups, a salad accompanied by fresh bread and butter, and a sorbet. Each course leading to the entree is light so that you enjoy each one. The

chef prepares a variety of steak, seafood, veal and poultry dishes from which to choose your entree and concludes with a freshly prepared dessert.

The Catacombs is one of the most unusual restaurants you will ever dine in. Your dinner table is several stories below the surface of the street in the aging cellars of Bube's Brewery. A serf in medieval garb greets you and leads you on a tour of the brewery on your way to dinner. You feel like you've stepped into an Edgar Allen Poe story as you descend 43 feet into the stone-lined vaults of the Catacombs.

The menu there includes a variety of appetizers and soups, traditional steak and seafood dishes and several of the restaurants own gourmet selections with daily specials and fresh-baked desserts. Twice each month, they hold a Medieval Feast in the Catacombs with live musicians and entertainers and a medieval menu for the night. The feast is meant to capture the festivity and present the food of a lively social dinner that would have taken place in medieval times. The dinner itself includes several courses, each called for with a good bit of fanfare. ☼

Bube's Brewery
102 N. Market St.
Mount Joy, Pennsylvania
(717) 653-2056

11:00 a.m. - 2:00 p.m.
5:30 p.m. - 2:00 a.m.

MC/Visa/Discover accepted.

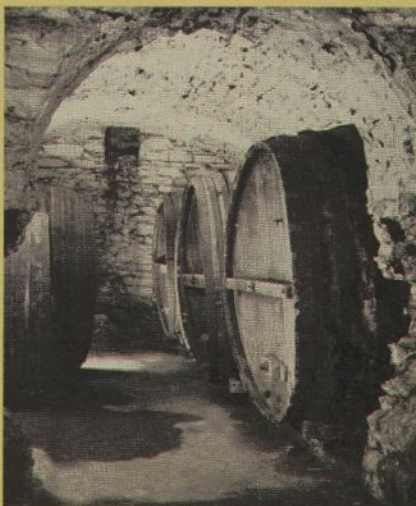

DIXIE GRILL

Steve Zarpas graduated from George Washington in 1984 with a BS in Zoology in Chemistry. His initial intention was to pursue a medical degree. He worked in a hospital for a couple of months performing autopsies and saw all of the doctors hating their lives. "Yeah, I'm going to get a \$100,000 in debt for this," he realized.

He went to work in commercial real estate for five years — making a lot of money. In December 1989, a friend asked for help finding space for a night club. Steve offered to negotiate a lease, raise cash and serve as the general contractor. His partner had been a hard-core partier for years and knew what Washington needed. The 15 Minute Club (based on Andy Warhol's premise that everyone had their own 15 minutes of fame) did not require that you know someone to get good service. They played videos from old films as a backdrop to dancing and also had blues bands playing in the back.

They decided to get into live music at a national level. They went to Norfolk, VA and opened Outer Limits. It took eight months to figure out the market — figured what worked here would work there. Zarpas learned the music

business; booked a bunch of big national acts and then sold it. While they just broke even, they accomplished their goal of learning the business. They are extremely glad they didn't try this first in DC. "We would have lost our shirts," Zarpas reported.

After an escape to Costa Rica, the landlord of a poorly-performing bar called him up and offered the bar for a \$1 a year lease with a demolition clause. Zarpas was required to make it seem like a working class neighborhood bar for "bad talkin', cigar smokin', beer swillin' workin' guys."

After some cosmetic renovation, they received a return on their initial investment in only six weeks.

Meanwhile, his brother Chris, formerly vice president of production for Disney and president of Island Productions, had returned to the area.

The two of them started throwing around ideas of what DC needed. It was agreed that there was a need for more casual dining. With the change in administration, and having grown up in

Virginia — Zarpas says he "had a lot of redneck experience to draw from." They noticed that Southern culture was beginning to reassert itself: country music was #1 and stock car racing was #1.

They opened the Dixie Grill in March 1994 in an attempt to cash in on the nostalgia of a "double-Bubba

administration." Zarpas says, "we experimented with the demographics for we felt that it was important to make a name for yourself in this city. Once that had been accomplished, you can open up anywhere."

Physically, the Grill has some great moments. Located in what was once a grand old home across from Ford's Theater where Lincoln was shot, its exterior is painted the peculiar shade of institutional mint green that old gas pumps and state route bridges used to be; the swinging screen doors that "porch off" the restrooms were salvaged

from an old Colonial Bread bakery, and a "Live Bait" icebox door is planted into the wall. The visible industrial-grade stainless steel fry baskets and countertops suit the slightly battered chairs and the heavy plain white dinnerware is period piece. A local reviewer commented, "The newly opened Dixie Grill, in addition to serving Southern specialties like white meat loaf with tomato gravy and fried okra, gives a down-home feel with its hillbilly movie and music posters, wild game wall and southern CD jukebox featuring Hank Williams and Zydeco music." With them, the Dixie Grill offers a long list of all-Southern soft drinks, among them Barq's French vanilla cream soda and root beer, what real folks calls "Arruh See" Cola, NuGrape and Big Red.

In ten years, Zarpas says he would like to sell a chain of restaurants to a conglomerate, return to the real estate business and live in Costa Rica for half the year. With other efforts in the works that could not be discussed yet, he is well on his way.

One of these is the Crow Bar. It is the kind of place you walk into and instantly feel at home. Games of eight ball can be heard, in an adjacent room, above the high-tech juke box. Stuffed bears and inaugural souvenirs from administrations long past dot the crimson walls. The Crow Bar is quickly becoming one of Washington's hottest day and night spots. ☼

Dixie Grill
518 10th Street, NW
Washington, DC
(202) 628-4800

11:30 a.m. - 2:30 p.m.
5:00 p.m. - 10:00 p.m.
(Bar until 1:30 a.m. M-S)
Visa/MC/Diners Club/Amex/Transmedia



According to Larry Youse's wife, Cindy, "It's a fantasy lots of people have—I wanted to create a restaurant; Larry wanted to

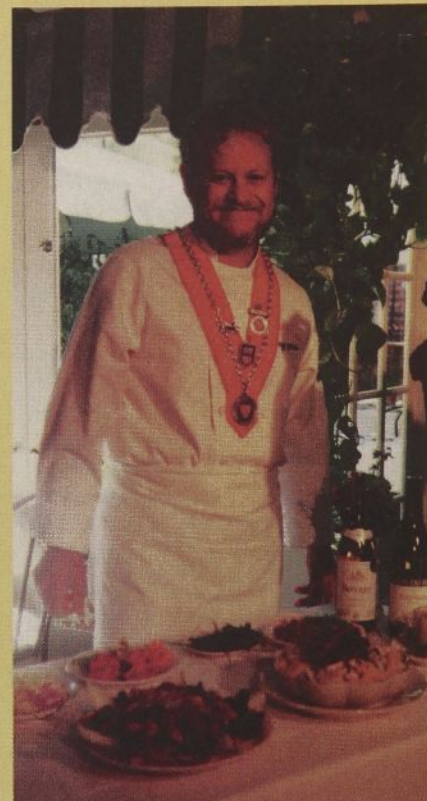

create a menu." Even though she and Larry Youse, Cincinnati '71, had no experience in the food industry, the next step seemed obvious: they hopped into their car and drove around looking for a suitable site. In about half an hour, they were lost, but had already stumbled upon a dilapidated old building and had fallen in love with it. The next day, they leased it. Four months later, they opened its doors to the public, and within 20 minutes, the restaurant was full. Today, 15 years later, The Grand Finale in Glendale, Ohio is a booming business with 100 employees and 3,000 customers a week.

It was a storybook-style fantasy. Everything went according to the script, and, so far, the chef and his princess are living happily ever after.

Of course, a lot of work went into the middle of the story. Nevertheless, the Youses agree that they've had a lot of luck—like immediately locating a building in an undiscovered, yet ideal location; managing to open their doors in such a short time; and finding a crowd of patrons anxiously awaiting that opening.

"We didn't realize what a good location this was," says Cindy. "When we

were working on the building, there was no place around here to even get a sandwich. But people drove by this intersection all day. And all summer, they had been watching us and waiting for us to open."

The Youses' original idea was to serve only in the evening, from a menu of mostly desserts. In the beginning, they offered 15 freshly prepared desserts plus a limited number of crepes, quiches and one salad. Many of those items remain on the menu, but demand soon dictated a full-service restaurant.

Larry attributes their initial success to "the location being so hot." Since those days, national restaurant chains and hotels have discovered the area too. Yet no matter what got the restaurant off the ground, it's the food that keeps customers coming back. Cindy thinks it's because Larry is "a natural-born wonderful chef."

The restaurant's most famous dish is probably its chocolate cordial pie, a 6-inch deep mound of chocolate mousse in a crust. As the restaurant's name suggests, desserts are popular and roughly 70 percent of its guests order one. One of Cindy's favorite entrees is the California chicken salad—an assortment of unusual young greens, edible flowers, grilled marinated chicken breast and a chili-mayonnaise dressing.

To come up with taste-tempting recipes, the Youses continually have to do "research," as they call it—traveling around the country visiting other chefs. Looking for new trends to bring back to Cincinnati, they may order every hors d'oeuvre on a menu. While Larry tries to think of ways to adapt dishes and create new ones, Cindy is busy memorizing matchbook covers, salt and pepper shakers and the lighting. While the research is fun, the long hours aren't. Employees are literally at the Grand Finale 24 hours a day.

"This isn't simple retailing," says Cindy. "We're making a product and retailing it." It involves constantly revising things—replacing carpet, reupholstering seats, painting, repairing fragile antique furniture, replacing worn-out furnishings, updating the menu. "It's a constant creative process," she says.

While the antique furniture can be a headache to maintain, it is part of the restaurant's ambience. Among the

"treasures" that grace the establishment are two beautiful old bars, seats from the Crossly ballpark and a fun-house mirror from Coney Island.

The decor fits the 1895 building which was once a saloon and a key stop between Middletown and Cincinnati for horse and buggies. In recent times, it spent 50 years as a neighborhood grocery. After the owners died, it sat vacant for five years before the Youses found it.

Soon after renovating it into a restaurant, the Youses instituted a Sunday brunch, at the time, only the second one in Cincinnati. The next year they began seating in the courtyard. That fall, they opened the attic, which is now a bar.

With business going well, in 1980, they bought the neighborhood bar across the street, remodeled it, lined its walls with old barn wood and turned it into a neighborhood pub, named the Friendly Stop. While they have become part owners of another restaurant, they have no intention of expanding further. Youse and his wife plan to concentrate on making The Grand Finale as fine a restaurant as it can be. They get their

greatest enjoyment from watching 20 dedicated employees maneuvering around their tiny 17-by-17 kitchen to serve 400 dinners in a single night, then seeing all the hard work pay off with a three-star Mobil Award and wonderful reviews and stories in publications such as *Bon Appetit*, *USA Today* and *Gourmet*, as well as being voted Best Sunday Brunch, Best Desserts and Best Outdoor Dining by the readers of *Cincinnati* magazine.

As a chef-owned restaurant whose management team has been together for over a decade, the Grand Finale is uniquely geared to provide a family-like atmosphere and strong continuity in its service and quality of its offerings. ☼

Grand Finale
Sharon & Congress Avenues
Historic Glendale, Ohio
(513) 771-5925

11:30 a.m.-11:00 p.m. Tues-Sat.
10:30 a.m.- 3:00 p.m. - Sunday Brunch
5:00 p.m.-10:00 p.m. - Sunday Dinner

Major credit cards accepted



Over 20 years ago, **Neill Bairstow**,

Miami '73, started his first food adventure as "Stow's Bar & Grill" in the basement of the Delt House at Miami University. He grilled hamburgers on an electric skillet his mom had given to him when he left for college. The beer he sold with his

JAPP'S
Since 1879

burgers came from the payments he received from cutting his brother's hair—

one haircut equaled a six pack of P.O.C. or three cans of Stroh's. He didn't give up his day job but he did have a good time. Oddly enough, twenty years later, he found himself owning Japp's.

For over a century, the building at

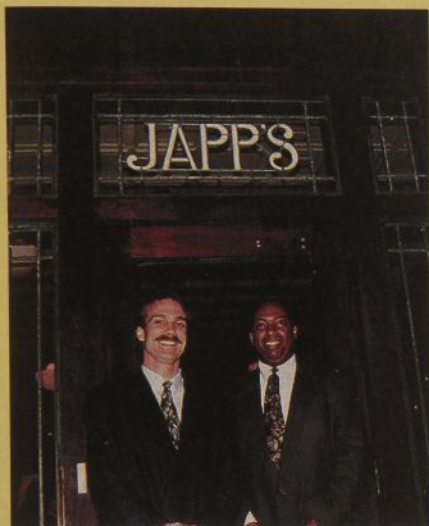

1134 Main Street was the home to Japp's Hair Store. Established in 1879, John G. Japp capitalized on the lavish hairstyles of the Gay Nineties to build what was advertised as the Largest hair Goods Factory and Retail Store in the World. A pioneer in direct mail marketing, Japp's customers from across the globe sent money orders to the Cincinnati landmark. Wavy Bobs, Coronet Braids, Puffs, Pompadours and Toupees were a few popular requests.

The first floor of Japp's was mainly for the display of wigs, braids, toupees and another popular item, doll wigs. Also featured was a full line of Japp's hair care products such as toupee paste, tints and permanent waving kits. The second floor offered private booths for tinting, styling, manicures, facials or permanents, a specialty at Japp's. At the turn of the century, permanent waving took over half a day. With state of the art equipment and patented innovations, the time was cut to under two hours by 1940.

Japp's upper two floors and basement were reserved for manufacturing processes and the wigmakers. Skilled European craftsmen wove the original creations one strand at a time with hair bought from convents in Belgium, France and Germany.

Japp's continued in business through the late seventies. In 1988 the building was purchased and most of the contents were donated to the Cincinnati Historical Society. The rest, including original cabinets, mirrors, partitions,

glass and most important, the aura were left behind and became Japp's-The Bar.

In August 1994, the opening of Stow's on Main at the former Levine Furniture store at 1442 Main Street expanded the popular Japp's bar into a nightlife complex with live entertainment and brought a deli to the Over-the-Rhine nightlife district. The mainstays of Stow's initial menu were two specialty sandwich items—muffulettas and ciabattas.

Muffulettas originated in New Orleans as a kind of Italian deli sandwich on round Italian loaf with a distinctive "olive salad" relish. The crusty Italian bread called ciabatta serves as the basis for Stow's take on pizza.

According to owner Bairstow, "If I've ever had a dream in life, it's been to provide a great atmosphere to be enjoyed with good company, like my friends and family who have stayed at my side for so long. They have been an integral part of my dream. They were my inspiration. Remember a dream is only as good as its reality and then, of course, only as good as its memory. ☺

Japp's/Stow's
1134-1142 Main Street
Cincinnati, Ohio

11:00 a.m. - 3:00 p.m. M-F
5:00 p.m. - 12:00 a.m. M-F

5:00 p.m. - 2:00 a.m. Sat.
8:00 p.m. - 2:00 a.m. Sun.

Visa/MC/Amex accepted



More than just a restaurant, Jocks & Jills has become an "Atlanta Tradition." It started in 1987 as a small sports bar on the corner of 10th and Peachtree Street by TBS

Sportscaster **Craig Sager**, *Northwestern '73*, and Randy Wittman and Scott Hastings of the Atlanta Hawks. It was a perfect place where local Atlantans and celebrity athletes could relax and enjoy good food, great service, cold drinks and great sports in a casual atmosphere. The place was so popular with fans that the "little sports bar" grew into a full fledged restaurant with five Atlanta locations. Since then while more people have become involved and the menu has added choices for the entire family the chain has never varied from its original mission.

The CNN Center location seats 400-600. The building is the primary focus point of all media operations in Atlanta during the '96 Olympics and Jocks and Jills is one of the few restaurants available to the public near the Georgia Dome and Georgia World Congress Center. The Midtown location, the chain's

flagship, has been featured in the *New York Times*, *Newsweek*, and *USA Today*, as well as serving as the exclusive apparel restaurant for NIKE, Inc. in Atlanta. Other area locations include the Brookhaven location near the fashionable Buckhead area, a Gwinnet County location near Stone Mountain Park, and the Cobb County location near the Galleria mall. A new 600 capacity near the Charlotte, NC Coliseum heralds the chain's first site outside of Georgia.

The restaurant has received national acclaim including #1 Sports Restaurant in Georgia by *USA Today*, America's Best Sports Bar by *Diversion* magazine, America's Best Sports Restaurant by the *1995 Sportscasters Guide*. ☺

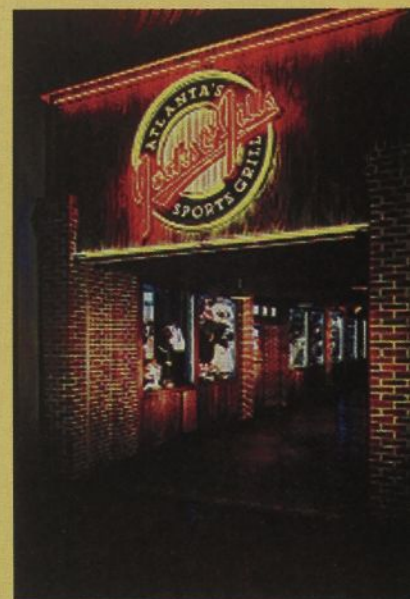

MANCY'S

STEAKS

In 1921 two cousins from Greece, Gus Mancy and Nicholas Graham set out to achieve the American Dream; to achieve success through their own hard work, ability and love of people. They opened a small eatery on Phillips Avenue in Toledo, Ohio. On foot, by horse, by trolley car or motor car, people came to the "Ideal Restaurant" as it was called then, for good food, friendly service and honest value.

Ohio State Delt, **Gus Mancy** is a third generation Mancy who runs their family business. Mancy's is a white table cloth steakhouse that has evolved into a nationally-known restaurant, famous for its food as well as its collection of antiques and exotic treasures.

Mancy's is more than a Toledo tradition, and has been acclaimed as one of the best steakhouses in America. The Mancy secret of success is no secret. Any member of the Mancy family will tell you, "There are no shortcuts to quality." That's why only the best seafood is good enough

and why only the finest meats are handcut on premise. The bread is baked fresh daily and their excellent wine was personally selected to compliment the food.

The variety of cuisine is outstanding thus offering an understanding as to why they have received several awards and accolades. A few include "Who's Who in America's Restaurant's", a recommendation by *Mobile Travel Guide* and *Esquire's* "40 Best Steakhouses in the United States."

Mancy's offers an array of scrumptious appetizers, fine steaks, delights from the sea, a combination of both land and sea meals and items classified on the lighter side. A few of these delicious starters include stuffed mushrooms which consists of mushroom caps filled with a shrimp and crab stuffing, topped with melted cheese; broiled escargot with garlic butter on mushroom caps; and bacon-wrapped scallops. This mouth-watering delight is large sea scallops, pan-broiled, and served with a lemon wine butter sauce.

Examples of the hearty entrees include a tender ten-ounce Filet Mignon; steak & one pound Alaskan snow crab legs served with lemon and drawn butter; Mancy's Broiler which comprises a fresh lobster tail, one pound of Alaskan Snow

Crab Legs and two steamed scampi. Grilled Chicken Dijon, Tournedos Oscar, steak and lobster and Tenderloin Brochette are just a few of the additional members of the fine cuisine awaiting you at Mancy's. ❁

Mancy's
953 Phillips Avenue
Toledo, Ohio
(419) 476-4154

11:00 a.m. to 1:30 p.m.
5:00 p.m. to 10:30 p.m.



A Chicago sportscaster once wrote that during his 31 years he had met 42 guys who had the Great Idea—opening a restaurant and bar for the purpose of making it "what this town really needs—a sports hangout."

Some tried it. None succeeded. Sports hangouts can't be fabricated, like fast food joints. Sports hangouts evolve. It works this way: you start with four Greek-American brothers who are brought up in the neighborhood around the Stadium. The father is a peddler who works the streets in the old Italian district, selling fruits and vegetables from a horse-drawn wagon. They attend

school, go off to World War II, come back to the West Side and slowly build a barely discernible dynasty.

In 1950, the four brothers take the big gamble. They "go downtown," buy a restaurant and bar on Adams near Wabash, called Miller's which has been there since 1935. The brothers Gallios decide to retain the old name and that is the beginning of what has become the city's sports hangout. From a seven-seat bar, they've expanded three times and the restaurant now seats 250. **Peter Gallios**, *Purdue '87*, the current manager for Miller's, joined the family firm in 1992—just in time to host hundreds of Delts in town for the Chicago Karnea.

Ever since the 1950s when Xavier Cougat and Abbe Lane came by, Miller's has been known as the Loop Oasis for Chicago's night people. Carol Channing, Tony Bennett, Guy Lombardo, George Burns, Pearl Bailey, and Milton Berle are among the many

MILLER'S PUB

RESTAURANT

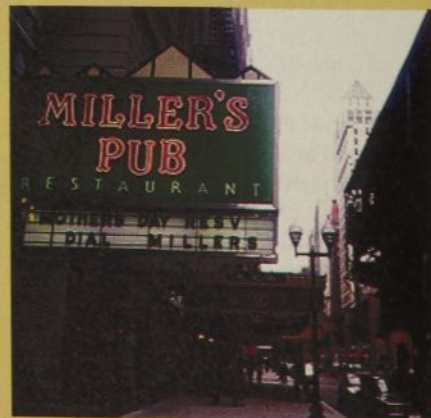

famous personalities who've stopped at Miller's after midnight for a snack. However, it's astronaut Alan Sheppard who owner Jim Gallios considers to be his most famous customer "because of what he has accomplished is one of the greater things done by a human being."

Even though entertainer Jimmy Durante used to come in and order corn flakes at 2:00 a.m. it's barbecued Canadian baby back ribs and prime steaks that people come for. Located next to the historic Palmer House hotel, the restaurant serves as an extension of the Hotel's own dining facilities and frequently serves airline pilots and flight attendants who stop in on their way to O'Hare Airport.

The Gallios brother have also succeeded in making Miller's the sports hangout because (a) they have a 4.a.m. license and (b) they don't run tabs for athletes and sportswriters. On summer nights when the White Sox are at home, the restaurant is a postgame meeting place for players, managers, coaches and owners.

In addition to Miller's, the Gallios brothers have "Vannie's"—their Italian branch, and the Wabash Grill at the corner of Monroe at Wabash.

Bill Veeck, former owner of the Chicago White Sox considered Miller's Pub one of his favorite watering holes. When asked why, he said, "Why do I come here? The people! It's a continuously changing group. There are lots of places you can go to in this city for a beer. A stein of beer is a stein of beer, you know? But somehow it tastes different in nice surroundings with nice people. It is more comfortable than anyplace else in the city.' ☺

Miller's Pub Restaurant
134 S. Wabash
Chicago, Illinois
(312) MILLERS

11:00 a.m. - 3:00 a.m.

Major credit cards accepted

In the Shadyside neighborhood of Pittsburgh sits an Italian institution, known as Minutello's. Started by Al and Lou Minutello over thirty years ago, the restaurant boasts one of the finest reputations for authentic Italian cuisine in the three rivers area.



Minutello's ownership is still held within the family, with Al and Lou

Jr.'s mother, Rae, at the helm and now managed by son **Lou**

Minutello, Jr., Penn State '80.

The restaurant started out as the Meadow Grille in the Italian section of East Liberty. At one time, the Minutello family owned three restaurants, one in North Hills, on in South Hills and their present location which was once the Penn Shady Hotel. Minutello's co-manager comments "it's nice when customers come up to you and say that they've traveled all the way from the South Hills just to eat here, because they remember the quality and service at the South Hills restaurant.

Specialties at Minutello's include homemade lasagna, veal, cannelloni, fresh dough pizza, and their famous antipasto.

Although great food and consistency helps build restaurant success, reasonable prices are also a major factor.



"Our lunch prices average about \$5.00, with dinner in the \$10 to \$12 range," says Minutello.

Keeping current with modern trends, the menu changes regularly at the restaurant and the wine list has been adapted to meet people's needs. In addition to expanding its services to include catering private functions, Lou is in the early stages of franchising a fast-food Italian eatery concept that will provide quality food at a reasonable price for people who don't have the time to enjoy a more leisurely dining experience.

The readers of *In Pittsburgh* magazine have voted it Best Italian Menu restaurant. ☺

Minutello's
226 Shady Lane
Shadyside, Pennsylvania
(412) 361-9311

11:00 a.m. - 11:00 p.m. M-TH
11:00 a.m. - 12:00 a.m. F-Sat.
1:00 p.m. - 9:00 p.m. Sun.

All major credit cards accepted

As a steward at the Ball State Delt house, **Mike Hebenstreit** used to end his weekly chapter meeting report with "...and you're all a bunch of pigs." While his tactics have changed, that early experience in food service management has served him well in his chosen career.

Attending Ball State, Mike enrolled in an Associates Degree program of food management. There he pledged Delta Tau Delta in 1977 and later moved into the house. The shelter did not have a commercial-grade kitchen or equipment to facilitate an in-house meal program. After making a successful presentation to the brothers for a meal program, it was implemented in fall 1978, and he acted as house steward, providing two meals a day, five days a week, with one Sunday meal. This provided a great challenge, quickly in his career, to try to satisfy diverse tastes. He had a staff of two cooks and two dishwashers while the house-mother held the program costs in line.

After leaving Ball State, he enrolled in

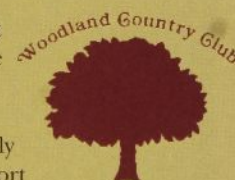

Purdue's prestigious Hotel Restaurant Institutional Management program. His first stop out of college was a two year stint with Holiday Inns and Holiday Star Theater in Merrillville, IN. His basic duties were overseeing a formal dining room and lounge. Working in a hotel of this magnitude was both educational and rewarding. Since the theater was part of the hotel and had a great deal of interaction with stars such as Bob Hope and Liberace, they all provided unique and fun challenges to ensure their satisfaction.

He moved on to Sweeney Specialty Restaurants (presently owned and operated by Consolidated Products, parent company of Steak & Shake), and operated high volume dinner houses—the Gold Rush in Kokomo, IN and Jeremiah Sweeney's in Mishawauka, IN.

After serving as general manager of the Gold Rush in Kokomo he had the opportunity he began his career in the country club business—first at Kokomo Country Club and then on to Woodland Country Club in Carmel, IN. Some aspects of his duties were similar to hotel and restaurants, but many were not. Working with a PGA golf professional, a certified grounds superintendent, running a pool, swim team, tennis program, and social functions were all unfamiliar areas. He was also responsible for conducting membership drives, reporting to a twelve-member Board of Directors versus a corporate structure, and becoming acquainted with 600 families and a 60-person staff.

The basics of food service management have not changed, even from when he was steward at the shelter. If the food was not good, not served timely, or not presented attractively with variations, the complaints began. He still remembers a few brothers always complaining, which made him strive even harder for complete satisfaction.

The philosophy is the same at a country club, except with a higher level of expectation due to the financial

investment of the club members. One hundred percent membership satisfaction is the number one goal of operating a country club. Hebenstreit says, "it is the most difficult, but the most rewarding job. The hours are long and irregular, but if you have a great chef, controller, food & beverage manager, locker room manager, tennis pro, and grounds superintendent the staff that your department heads hire will be service- and guest-oriented to ensure proper service levels.

Country clubs in the '90s, are experiencing many new challenges. FDA controls on herbicides and fungicides, deductibility of club dues, decreasing

meal credits, and the overall attitude of America to receive more for less "price value", constantly challenge us. Along with dining trends, and health and exercise trends, Country Clubs must react to membership needs prior to members expressing them.



On a given day, a family may arrive at the club at noon to play golf, swim, play tennis, shower, and then dress for an evening dinner before departing the club in the evening. The most rewarding part of this job is, as you bid the member "good-bye", he

makes a point of saying "great job", "great dinner", or "we really had fun". This makes all the hard work worth it.

Presently, he and his family live in Noblesville, IN. Much of his spare time is occupied with playing golf (obviously), hunting, and "your usual husband, father, homeowner duties." He still enjoys good relationships with a few of his pledge brothers, even though they are now spread out around the United States. Hopefully, he still doesn't tell them they're "all a bunch of pigs." ☺

Woodland Country Club
100 Woodland Lane
Carmel, Indiana
(317) 846-2588

Major credit cards accepted

Members and guests only
Reciprocity arrangements available

GORDON

When Nick and Nora Charles of "Thin Man" fame changed trains in Chicago in the thirties, surely they dined at The Pump Room. Today, they would more than likely go to Gordon. Why? Because, first, owner **Gordon Sinclair**, *Michigan State '57*, doesn't duck responsibility. His name is over the door and has been since he opened the restaurant in 1976. Second, he is a legacy from an era when America's great restaurateurs possessed the pizzazz and charm to win, and retain, a loyal clientele. Despite the noteworthy food and brilliant chef Keith Korn, Gordon is a place for people to enjoy themselves, not a house of culinary worship.

Not to say that the food is anything but spectacular. While the menu retains the original Artichoke Fritters that have become a signature dish, the food is, to use a word not often uttered in haute cuisine circles, likable, and the flavors in which Korn takes such pride are downright enticing. Mention his combination of mashed potatoes and lobster, barbecued squab or pan-roasted salmon fillet, and customers smile with pleasure. Elsewhere among appetizers are ravioli filled with rabbit forcemeat and served with fennel confit in a reduction of wine with candied orange and lemon thyme. Less complex is tuna tartare, formed into a timbale and napped with cucumber and mango hash, surrounded by a ring of pureed avocado.

Since Sinclair is a believer in the restaurant as theater, it is appropriate to look first at the one-of-a-kind dining room. Just inside the door is a plaster of paris St. Bernard. Behind him is a grand piano, its top covered with framed photographs and a vase of beautiful flowers. Outsize pillows are scattered underneath. The drapes, which are off-white and hang in classic folds, are held in place by plaster of paris fists. On the back wall is a mural, an homage to painter Jules Pascin. Tiny white Christmas lights run around the ceiling, but there is modern

track lighting, too. Waiters are dressed French bistro style, in white shirts, aprons, suspenders and bow ties.

The customers who frequent Gordon are stylish, "sort of svelte," says Sinclair. So "light" and "fresh" are important words in the waiters' descriptive vocabularies. And they aptly describe Gordon's sophisticated, contemporary cuisine, which is prepared with organically grown ingredients.

"I like unexpected flavors, taste surprises," Gordon says. "We're known for tongue-in-cheek touches in the decor. I want the same cleverness in our food. For presentation, I prefer studied nonchalance over symmetry. I've learned to give my chefs free reign—within the context of what I want, of course."

What he wanted was very unclear when, in 1975, Gordon left a public relations job and set about looking for a new career. At Michigan State, his original field had been economics. After a year of

post-graduate study in France, he returned to the U.S. to work for General Motors as a traveling science lecturer. He moved to New York City in 1970 to work for a consulting firm and later an international advertising agency. In 1973 he returned to Chicago. An offer to become a partner in a restaurant fell through, but he decided to learn the business anyway.

"I got a job working as part-time captain and maitre d'," he says. "It was great. I felt comfortable serving people and didn't get embarrassed when old colleagues came in as customers. I had fun and wore out a tux in 11 months."

Next came the big step, his own place. He had heard the classic advice that the three most important factors in a restaurant's success are location, location, location. He didn't ignore this; he just couldn't afford to act on it. Instead, he invaded a fringe neighborhood now called River North and, in August 1976,

opened a small but classy storefront restaurant in what had been the coffee shop of a down-at-the-heels hotel.

"I wanted a place that would feel comfortable to 25- to 35-year-olds," Sinclair explains. "Yuppies hadn't been invented yet, but I knew I was seeking people who were young, fun and had high disposable incomes."

"In those first days I was flying by the seat of my pants," he says. "My cleaning lady was my pantry girl, for goodness sake. But when John Terczak, a pro who really knew how to cook, joined us, things got easier. Then a write-up about us appeared in the Sunday magazine of the *Chicago Tribune* with the headline, 'A Taste of New York.' That's all it took."

By the end of 1984, it was time to move. The neighborhood had perked up considerably, so Sinclair relocated just a few doors south on Clark Street. he reopened with more space, two lovely private dining rooms and a new, grown-up



image. His original customers, now corporate leaders and fashion trendsetters from the nearby Merchandise Mart, had grown up, too.

"With the new location," he says, "I decided we were too old for red shoelaces—that it was time to take off the sneakers and put on dress shoes."

What didn't change, and still has not, is his commitment. "The thing that always is present for me," he says, "is a concern for pleasing people. If a flower on the table is dead, I take it personally and assume the customers are saying, 'Gordon isn't taking care of things.' We have a regular audience of particular people and I am obsessed with meeting their expectations. So I worry that people will be disappointed. I want the restaurant to be every bit as fresh as the flowers, to always have a fresh approach to itself."

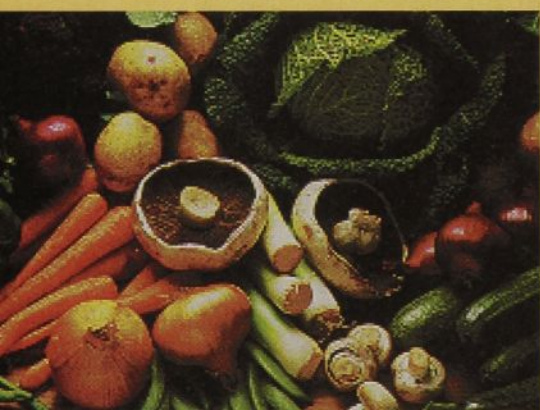

In 1990, the restaurant bought a 10-acre farm in Harvard, Illinois, where he raises produce for his restaurant. Sinclair says, "I'm growing my produce organically, without herbicides or pesticides. It's cleaner and healthier, though not as productive. It's all going to my restaurant. In peak months, about 30 percent of the restaurant's produce—potatoes, root vegetables, eggplant, herbs, lettuces—comes from the farm. I recently added a greenhouse for early seedlings and year-round herbs.

"Vegetables, particularly greens, will be the food of the next decade. We'll be eating more green stuff to stay healthy and avoid cancer. We'll be tossing down vegetables along with vitamin E to get rid of those awful toxins the technocrats are feeding us. We'll increasingly find the exotic effects of genetic engineering giving us lots of different kinds of the

same thing, new mutative varieties."

To further enhance the quality of his patrons' dining experience he began asking them to check portable phones at the door. But he countered with other services and capitalized on the publicity. He even ran an ad in *Chicago* magazine saying, "It's true that I've outlawed cellular phones. I was always taught that it's impolite to talk with your mouth full." But when executives come to Gordon for a more leisurely full business lunch, the bartender will act as their switchboard operator, answer an incoming call and let the guest take the call at the end of the bar, which is set up with pens, legal pads and a calculator.

Gordon has continued to expand his presence. In 1984, Sinclair's American Grill opened in Jupiter Bear, Florida. Recently, Gordon unveiled his newest restaurant concept, Cafe Gordon. Located at 100 East Chestnut Street in the Heart of Chicago's Gold Coast, this casual cafe has drawn a faithful neighborhood crowd, as well as providing room service to the Tremont Hotel next door. Open for breakfast, lunch, and dinner every day, the cafe offers simple yet elegant food, featuring wood-fired flatbread pizzas, coupled with Gordon's attention to service. It is the latter which has attracted a patrons' list of the *I Belli* including Bacall, Colbert, Hackman, Joel, Kingsley, Lansbury, Minelli, Nureyev, Picasso, Stapleton, Warhol and Winfrey—to name a few.

Sinclair himself has become a national figure in the restaurant world; his many recognitions include founder and chairman emeritus of the American Institute of Wine and Food's Chicago chapter and National Board Member, James Beard Who's Who of American Cooking Award, Nation's Restaurant News Hall of Fame Award, Chicago Magazine's "Critic's Choice", Restaurants and Institutions' Ivy Award, Auxiliary Board Member of the School of the Art Institute of Chicago, and co-owner of RESNET™, nation-wide restaurant reservation and information system. ☼

Gordon
500 N. Clark Street
Chicago, Illinois
(312) 467-9780

MC/Visa/AMEX/ Discover/Diner's/JCB/
Carte Blanche



At the Helm

HE'S THE COMPETITIVE restaurant executive maneuvering for an edge. The cagey tennis player anticipating every shot. The prototypical Type A who wakes up in the middle of the night to jot down an idea. Ron McDougall prides himself on staying a few plays ahead.

As Brinker International's hard-nosed strategist, **Ron McDougall**, Wisconsin '64, likes quoting military and sports leaders, ranging from Karl von Clausewitz to Case Stengel. He once described his company's philosophy of clustering its restaurants to "digging

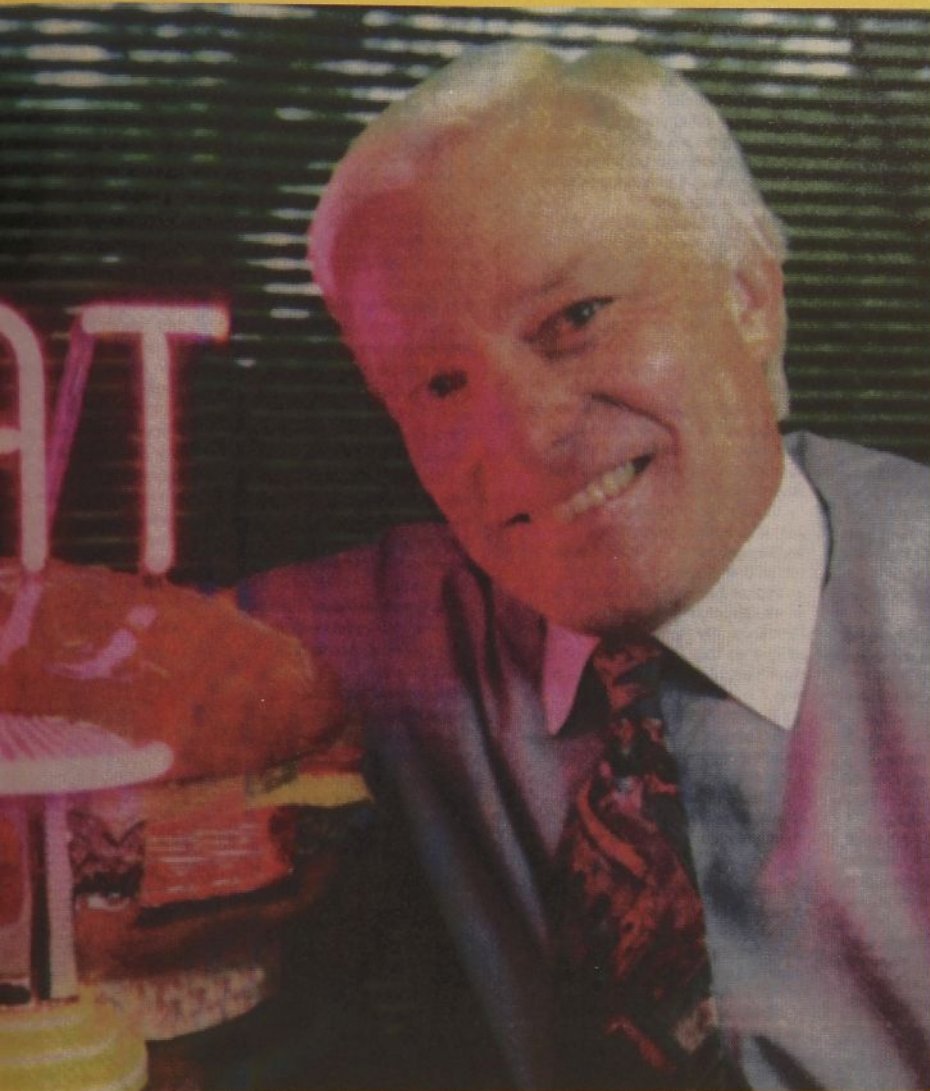

of Brinker International

foxholes in the market," and its advertising as "air cover." During a brief stint as head of marketing for Burger King in the early 1980s, he launched the much ballyhooed "Burger Wars" ad campaign against McDonald's.

After stints within the competitive world of packaged foods with such corporate titans as Proctor & Gamble, Sara Lee and Pillsbury, in 1974 a head-hunter suggested he meet with Norman Brinker, already considered a legendary entrepreneur. McDougall suggested that restaurants could be marketed like packaged goods and Brinker liked the

enthusiasm, imagination, directness and ideas of the bright 32 year old.

Ron McDougall hitched his star to Norman Brinker's entrepreneurial vision and he's been having fun ever since. In the meantime, the Brinker/McDougall partnership has rewritten the rules for the restaurant industry, pioneering the casual-dining concept that has been the hottest idea in the restaurant industry in recent years. Together, they created Bennigan's, Steak & Ale, acquired and expanded Chili's, and expanded the chain to include Romano's Macaroni Grill, the Regas Grill, Cozymel's, Corner

Bakery, On the Border, Spageddies and Grady's American Grill.

In 1993, Brinker's chairman suffered severe trauma to the brain stem after a collision during a polo match. As the acting chairman, McDougall summoned the troops and sent the message to charge full speed ahead.

That year, they opened 20 new restaurants and increased pre-tax profits 42% and by the time Brinker had returned, McDougall had garnered *Restaurants and Institutions* magazine's coveted Executive of the Year award.

In the summer of 1995, Brinker announced his permanent retirement and McDougall's ascendancy to the chairmanship. At the company's annual meeting this fall, McDougall commented, "We've got to get the business back on track—If we have the right game plan, the bottom line will follow and the stock price will follow that." Part of McDougall's strategy is to sell or convert under-performing chains such as Spageddies Italian Kitchen and Grady's American Grill. Maggiano's is being expanded and the design for each restaurant is being tweaked to reflect the architecture of the locale. Combined the success of each should help the company reach its 1999 goal of \$2 billion in annual sales and nearly 100,000 employees.

Brinker's wife comments that "he moves so fast intellectually that it's probably one of the things that would also be a weakness. When other people can't keep up with him, he gets a little impatient. His mind never stops. He tosses and turns at night because he's thinking."

The best part of his job, he says, is watching his employees grow and develop. The part he likes least is lobbying Congress on issues affecting the dining industry.

He is always following the competition. He and his wife eat out nearly every night—sometimes in a competitor's establishment—but more often one of their own. "A lot of people don't use their own products that much," he says. "You've got to use your own product. That's what it's all about."

As for his own job performance, he is no less demanding. "My goal is to make this a legendary company." ☼





BURGER BARONS

*When it comes to burger wars
these two Deltas have
stepped up to the plate*

IN THE FEW SECONDS IT TAKES you to read this sentence, more than 300 McDonald's hamburgers will have hit the grill somewhere in the world. Indeed in the 33 years since McDonald's was born, over 60 billion hamburgers have been dished up and gobbled down. But the statistics don't stand still very long since the McDonald's slings are polished off at the rate of 12 million every day. There are currently more than 10,000 McDonald's restaurants worldwide. New McDonald's are proliferating at a rate of one every 17 hours.

Worldwide sales last year exceed \$12 billion—considerably more than its closest competitor.

Behind the gold of the golden arches lurks a food empire on a scale never seen before, where over six percent of the U.S. population eats every day. There's quite a daily shopping list—130,000 tomatoes, 79 tons of lettuce, 156 tons of cheese, 12 million pickle slices—plus 10 tons of sesame seeds. Worldwide, the outlets consume almost 1.4 million pounds of beef a day and every 24 hours, around 447,000 pounds of chicken are turned into McNuggets.

McDonald's was the brainchild of Ray Kroc, a salesman who survived the Depression peddling paper cups. In 1954, while selling a milkshake machine that mixed five shakes at a time, Kroc came across a San Bernardino, CA hamburger stand that was using eight of the monsters to make 40 shakes at a swipe. And, with those shakes, customers also bought piles of hamburgers and fries. What the owners, Dick and Maurice McDonald, had devised, Kroc concluded after visiting the operation, was a simple formula for success: speed of service, uniformity of taste and a simple, no-frills menu.

He persuaded the McDonald brothers to let him franchise the McDonald's stand. In April 1955, at age 52, Ray Kroc opened his first McDonald's in a Chicago suburb.

In 1961, he offered the McDonald brothers \$2.7 million to buy the whole deal. They agreed; they simply weren't interested in managing a national chain. When Kroc died in 1984 at the age of 82, he was worth hundreds of millions of dollars.

Most who have taken on franchises have flourished as well. With sales per store systemwide averaging \$1.37 million a year, a profit margins to owners running 5 to 15 percent, a little arithmetic reveals an income that even a corporate executive would envy. A McDonald's executive was quoted as saying "Ray Kroc has probably created more millionaires than anyone else in history."



Start-up costs for a McDonald's restaurant franchisee run a hefty \$375,000 plus, with 40 percent required up front in cash. The company wants assurance that a prospective franchisee has the wherewithal, the motivation, to mind the store. One of the those, who would prove phenomenally successful, was **Bob Charles, Wabash '59.**

Things have changed since Charles arrived in Boulder to lend a helping hand back in 1965. Back then nothing on the menu cost more than a quarter, hamburgers and french fries cost 15 cents, employees earned 95 cents an hour, the restaurant had no indoor seating and Big Macs didn't exist. In those days, Charles' duties including lugging 100-pound sacks of potatoes into the basement and tallying inventories on the back of an envelope.

Charles estimates his restaurants have served more than 50 million burgers and employed more than 50,000 people in the last three decades. Each of his McDonald's has from 40,000 to 80,000 customers each month and up to 4,000 daily. Known as a boss who likes to challenge his employees, Charles has made opportunities for those who have excelled. Five of his former employees have gone on to work at McDonald's Corporate headquarters in Oak Brook.

Perhaps the key to Charles' successful run with McDonald's has been his

unwillingness to rest on his accomplishments. A perpetual goal-setter, Charles constantly asks himself how he can improve his business. And when he doesn't have the answers, he sought them out in the community. When he was still new to the business, he would pick the brains of local executives to find out how each one ticked and why each was successful. Charles also made no bones about tapping other resources in the community, including friends, business associates and even competitors.

While bouncing ideas off the advertising executive in the late 1970s, Charles invented the Happy Meal. The made-for-kids meal package featuring smaller sizes and a novelty toy is the No. 2 seller on the McDonald's menu behind the Big Mac.

"You don't have to memorize what's in the library, you just have to know how to get it," Charles said in a recent interview. "You don't have to solve everything yourself. I think one of the smartest things a business person can do is use the resources that we have. I think people get caught up that it's wrong to ask for help. I've never been embarrassed to ask for help. That kind of assistance is invaluable."

That's not to say he hasn't thrived on instincts and stubbornness, too. In the early 1980s after a local mall expanded, one of his stores was swamped with business, especially through the drive-up lane. Knowing customers would eventually go elsewhere if it meant waiting in a line of a dozen cars, Charles approached the corporation with plans for a double drive-through facility.

Headquarters frowned on the idea, but that didn't stop Charles. He built the country's first two-lane "drive-through," and one night in 1986, the restaurant set a "world record" by serving 391 customers on wheels in one hour. His creative foresight with the "drive-through" later earned him a lifetime achievement award from McDonald's, the only time the distinction has been handed out.

Having recently sold the majority of his burger empire, Charles certainly doesn't have to work. But money has never been the driving force behind his entrepreneurial zeal. Active in his community, he has developed a special affinity for the schools and a desire to see kids succeed. Every year his company has funded nearly \$20,000 in

scholarships for employees, local high school students and students at the University of Colorado's College of Business. He has also paid for general equivalency diploma programs for employees who left high school prematurely, and he developed a work-study program called McPride to keep kids from dropping out of school.

But what about the rest of his free time? He admits he has often wondered what it would be like to play golf every day until he got bored, but stops daydreaming because he's pretty sure it would take only two or three weeks. Last January, he was away from his business for more than 12 straight days for the first time in 30 years.

"I have to make sure I don't start fooling around so much that I lose my focus," Charles joked. "You can do that for a while, but when you're done, you're terribly frustrated. That's one of the reasons I don't think I could not work. There are still a lot of projects I want to work on and a lot of ways I think I can improve the business."

"Ray Kroc started McDonald's when he was 55. If I use him as a model, life has just begun. I just don't know what it's going to begin as."

BACK IN 1960 when the leaves began to turn red, orange and yellow in eastern North Carolina, Wilbur Hardee wondered if the quick service restaurant he was about to open would be popular. After all, his restaurant would have no dining room, no waiters, and no waitresses. And it would feature a limited menu consisting only of hamburgers, fries and drinks.

Having vision, determination and willingness to apply plenty of hard work, Wilbur Hardee crossed his fingers and opened his restaurant about 11 o'clock. By noon, he had sold several dozen hamburgers, orders of french fries and drinks, and a few of his thick milk shakes.

Indeed, customers welcomed the new drive-in restaurant with open arms. During his first three months of business, Wilbur Hardee's net profit averaged about \$1,000 a week. "That was big, big money back then," he recalled.

The popularity of the busy restaurant reached the attention of two Rocky Mount businessmen. They decided to make the 50 mile trip to Greenville to see why people were eating at Hardee's versus



going to nearby full-service restaurants.

Said one, "People were lined up at the walk-up window for most of the day. We pooled our resources and convinced Wilbur Hardee to join forces with us."

Little did the entrepreneurs realize that they were about to incorporate what would eventually become one of the world's largest chains.

At the company's tenth anniversary in 1971 the company had grown to 285 restaurants in 18 states with systemwide sales of \$125 million. "This is only the beginning," predicted a founder. "We are still going strong. During the next decade we expect to become a giant in the fast-food industry."

He was right. Just about a year later, Hardee's acquired the 200+ restaurant chain of Sandy's, based in Kewanee, Ill. with the buyout, Hardee's now operated 633 restaurants in 33 states.

Joining the company through the Sandy's buyout was its president, **Jack Laughery**, Iowa '57, (right, seated) who moved to Hardee's home office as executive vice president of operations and shortly thereafter, was appointed president and chief operating officer. In 1980, and up until his recent retirement, he served as Chairman of the Board. When Hardee's was acquired by Montreal-based Imasco Ltd in 1981, Laughery was elected to its board of directors, while continuing to serve as Hardee's chairman, president and chief executive officer.

During Laughery's tenure, the restaurant chain grew from 909 units to 3,291, including the 648-unit Roy Rogers chain which was acquired from the

Marriott Corporation in 1990, with sales over \$3 billion and an average compound earnings growth of 22%.

Within the foodservice industry, his accomplishments are legendary. In 1980, he received the North Carolina Restaurateur of the Year Award, and in 1981, the prestigious International Foodservice Manufacturers Association Gold Plate Award for his outstanding achievements—the highest honor within the foodservice industry. In 1983, he received *Restaurant Business* magazine's Leadership Award; and in 1987, he was honored as Man of the Year by the Multiple United Food Service Operator, sponsored by *Nation's Restaurant News*. In May of 1992, Laughery was inducted into the College of Diplomates of the National Restaurant Association's educational foundation—one of the highest honors conferrable that recognizes outstanding contributors to the foodservice industry who have actively supported the advancement of professionalism through education.

Looking back, the first time Laughery saw a Hardee's restaurant was in Garland, Texas in 1964. It was an old pagoda-style Hardee's. He was driving along the highway and there was this unusually looking building sitting out there in the middle of nowhere, closed. It was a Hardee's restaurant. "I, of course, had no idea at the time that I would ever be connected with Hardee's."

Laughery categorizes his tenure at Hardee's as exciting yet demanding. He says, "The environment is entirely different, both internally and externally. There is now the necessity to do much longer, long-range planning. There is the necessity to be very sure in introducing to systems or new products because the downside of being wrong is extremely magnified now from what it was then. The lack of time now for one-on-one communication is very frustrating. When you can't talk face-to-face, there's always the danger of misunderstanding one another. I assume that all of us, both the corporate community and the franchisees, are going for the same things, which is increased volume, increased profit, and increased dollars. But as you get bigger and bigger, you tend to lose that intimacy of relationships."

Although he has many, one of Laughery's favorite Hardee's stories involves the development of a new

hamburger patty. "By giving the customer what they wanted, we came out with a net savings of about \$1,200 per restaurant. They said they wanted thicker hamburgers—we gave them thicker hamburgers. They said they wanted them juicier with a homemade texture and density. Fine, we gave that to them, too."

(The new patty costs about four-cents more each to produce than the old.) "But," he continued, "when the customer got the four-inch patty in a five-inch bun, they said the buns were too big. We reduced it, and saved some money there. Then the customer said the sandwich clam was too big, so we reduced the size of that too, and saved more money. When we got through with all of this, we ended up with a better burger on our menu. But the beautiful part of it was the savings came in response to the consumer's wants and needs—not one of those changes was made to say we've got to cut costs."

Though he has since retired, during Laughery's term he molded the company into an international giant, and one of the top performing corporations in the foodservice industry. As the current CEO of a chain of bagel shops, he will bring the same forward thinking, service-oriented approach to penetrate yet another aspect of the competitive foodservice arena. Who knows? A "Bagel Wars" feature may not be far off. ☼





Plante



Stokes



Klein

Editor's Note: The response to the "Who's Who in Entertainment" feature continues to bring talented Delts to our attention. If you or alumni from your chapter have not been mentioned yet, please write Jay Langhammer in care of the Central Office.

GREG BOEGNER, Texas '83—Director of Program Acquisitions for CBS/Fox Video with responsibility for acquiring programming for release on home video. Also supervises production of original programming such as the 1996 releases "Claudia Schiffer's Perfectly Fit" and "Bruce Jenner's All American Workout". Began career as a media producer at NASA's Johnson Space Center, producing live television of the space shuttle missions and documentaries. Later joined Warner Bros. as Director of Non-Theatrical Programming and was responsible for such videos as "Ali MacGraw's Yoga Mind and Body", "Body by Jake's Back to Basics" and the "Predators of the Wild" nature series.

TIM FLEISCHER, Morehead State '76—Television reporter who has been with New York City's WABC-TV since 1985. Also had a four-year stint as anchor of the station's Eyewitness News This Morning. Prior to joining WABC-TV, he worked at stations in Pittsburgh, Buffalo and Louisville after starting his career in Cedar Rapids, Iowa. Has covered such major events as the Space Shuttle Challenger explosion, the child custody trial of "Baby M", the Middle East war (on location), the Pope's visit to New York and, for eleven years, the ongoing medical research battle against AIDS.

CRAIG KLEIN, Southeastern Louisiana '83—Trombonist with Harry Connick, Jr. Orchestra (1989 to 1993) who now leads his own band. Helped form New Orleans' Storyville Stompers Brass Band in the early 1980's and has also worked with the Dukes of Dixieland, The O'Jays and the Jimmy Maxwell Orchestra. Auditioned for Connick over the phone in 1989 and was hired on the spot. Later toured all over the U.S., Europe, Japan and Australia and appeared on most of the late night TV talk shows. In addition to playing on Connick albums "Blue Light, Red Light" and "When My Heart Finds Christmas", Klein has also played on albums by Dr. John, Lillian Boutte and Chuck Carbo.

MICKY LIDDELL, Oklahoma '84—President and co-founder of Banner Entertainment (in 1993), a leading

film production and talent management company whose clients include Ricki Lake, Bill Paxton, Brendan Fraser, Elijah Wood, Annabeth Gish, Edward Norton and Parker Posey. Banner has a first-look deal with Touchstone and Walt Disney Pictures on their projects and Liddell is co-producer of the upcoming film "Traveler" (with Bill Paxton), which began shooting in late November.

RICHARD NORTH PATTERSON, Ohio Wesleyan '68, toured in November and December, promoting his new novel "Final Judgement". The NBC-TV mini-series "Degree of Guilt" ranked in the week's top 20 shows and combined the storylines of Patterson's two previous hit novels "Degree of Guilt" and "Eyes of a Child".

ROBERT PETERS, Oklahoma '83—Motion picture actor who has appeared in "Wild Bill", "The Last

Seduction", "In the Line of Fire", "Heart and Souls", "Panther", "Hard Bounty", "Chaplin", "Wilder Napalm", "Kansas" and 1996 releases "Mulholland Falls", "Freeway" and "Traveler". TV work includes Showtime movie "Ruby Jean and Joe", two episodes of "Red Shoe Diaries" and movies of the week "Young Indiana Jones" and "Without Warning". Peters has also done national commercials for Pizza Hut, Cigna and Campbell Soup.

HANK PLANTE, Michigan State '68—Emmy and Peabody Award-winning reporter and anchorman for KPIX TV, the CBS affiliate in San Francisco. Began career as a print journalist in Washington, DC before working at TV stations in Minneapolis, Houston and Los Angeles prior to joining KPIX in 1986. Awards include local and national Emmys and the Peabody as part of KPIX's "AIDS Lifeline"

reporting team.

TIM STOKES, Idaho '83—Senior segment producer the last three years for ABC-TV's successful "America's Funniest Home Videos" and the first person hired (as screener/ researcher) when the series began in 1989. Has viewed tapes and interviewed over 11,000 people who submitted home videos to the show. Began career in by doing odd jobs at a California studio and working as an extra on "Days of Our Lives" and the "The Young and the Restless". Also performed as a standup comic in West Coast clubs for a year and did audience warmups for "Mama's Family" and several game shows. Prior to joining "America's Funniest Home Videos", Stokes worked in production for CBS-TV's "The Home Show" and ABC-TV's "Incredible Sunday". ■

DREW CAREY: The Working Man's Comic

With the success of his Wednesday ABC-TV show, comedian Drew Carey, Kent State '79, has become the role model for millions of working class people. As the star and co-creator of "The Drew Carey Show", the former waiter and Marine Corps reservist plays an assistant director of personnel at a department store in his actual hometown of Cleveland. A typical evening out for him and his three single buddies is spent at a local watering hole.

With his trademark crew cut, horn-rim glasses and Everyman demeanor, Carey takes on an anti-yuppie appearance and objects when critics compare how show with trendy urban sitcoms such as "Seinfeld" and "Friends." He says "We are going for the same demographic (18-49)—but comparing us to those shows is like saying 'Moby Dick' and 'Mutiny on the Bounty' are the same because they both took place on a ship."

After finishing a six year stint as a Marine reservist while working odd jobs, Carey started writing jokes for a disk jockey friend and later developed his own standup act in

Cleveland. After several years, he made two 1987 appearances on "Star Search," moved to Los Angeles, then made a breakthrough appearance on "The Tonight Show" in 1991, leaving Johnny Carson and the audience in stitches. The performance was selected for the "Best of Carson" home video.

That appearance helped turn Carey's career around and he had the "Drew Carey: Human Cartoon" special on Showtime in 1993 in addition to becoming more popular on the comedy club circuit. A year later, he had a co-starring role on the NBC-TV sitcom "The Good Life" for a season then worked as a writer on NBC's "Someone Like Me", where he met Bruce Helford, the co-creator and executive producer of "The Drew Carey Show." The two decided to establish a sitcom around Carey and ABC, the first network they pitched, jumped on the idea and asked them to do a pilot.

Carey would like to eventually make the leap to the big screen as an actor, writer and producer. But he also would be happy with a long run and TV and then a life of leisure back in Cleveland, where he purchased his childhood home with money made from filming the pilot. Carey continues to be a big supporter of his alma mater and was grand marshal of Kent State's homecoming parade in 1994. ■

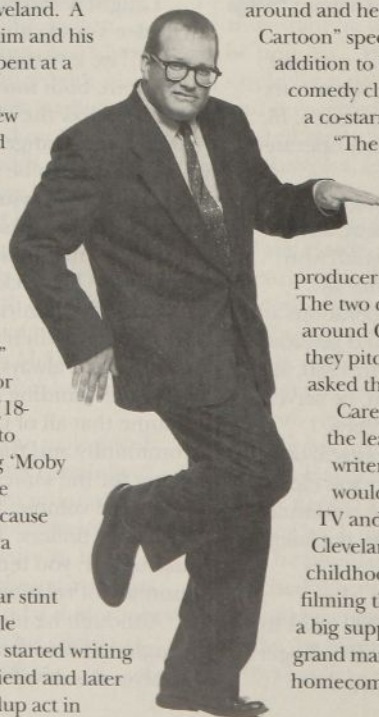

Barkley, Mark, *Ball State '86*, was promoted to the office of president for the Bloomfield State Bank in Indiana. Mark represents the fourth generation of his family to manage the bank.

Birnbaum, Adam, *American '95*, was recently promoted to business manager for the Princeton-based Hillier Group's Washington, D.C. regional office. Hillier is the nation's fourth largest architectural design firm.

Brosky, Judge John, *University of Pittsburgh '42*, was honored by the Commissioners of Allegheny County by having August 24, 1995 declared "General John G. Brosky Day" and presented the "Pride of Pennsylvania Award", a prestigious tribute given only four times in the past 25 years. Judge Brosky, a retired general from the U.S. Air Force, was honored for serving as Chairman of the Western Pennsylvania Coalition which saved the 911th Airlift Wing and the Army Kelly Support Center from being closed by the Secretary of Defense.

Cairns, Mike, *Case Western Reserve '85*, recently accepted a job as manufacturing engineering specialist with Chrysler's Auburn Hills, MI facility.

Clauer, George III, *Louisiana '71*, has been installed as president of the Louisiana Mediation Association, Inc., a statewide association of private dispute resolution professionals.

Dunker, Roger, *Iowa '69*, has been elected president of the Life Insurance Companies of Life Partners Group in Denver, CO. Previously, he was president of Prudential Select Life Insurance Company in Newark, NJ. He and his family live in Castle Pines, CO.

Duke, Tom, *Westminster '55*, was named director of public relations for Jackson-Dawson Marketing Communications, Greenville, SC. He was formerly senior vice president/public relations for The Urda Company in Akron, OH.

Farah, Karam, *Arizona '89*, will be getting married to "Nadine" on July 25, 1996 in Amman, Jordan.

Furnish, Paul, *Butler '59*, recently returned from a ΔTA and INTRAV sponsored trip titled "Three Great Rivers of Europe".

Gutwein, Andy, *Purdue '92*, was married to Linda Sychowski in August. In May, he graduated from The George Washington University Law School and is working for the Bennett Law Firm in Indiana.

Haskew, Jerre, *Tennessee '62*, president of the Haskew Company, a private investments consulting and market research firm, co-hosts *Sport Talk*, a popular radio call-in show in Chattanooga, TN. Featured in *Sports Illustrated* and the *John Madden Sports Report*, it has been repeatedly named the best sports talk show in Tennessee by the Associated Press.

Heritage, William, Jr., *Duke '66*, has joined the Grand Rapids law firm Wheeler Upham, P.C., as a shareholder and member of its board of directors. He will continue his practice of business, corporate and international law in his new firm.

Krummel, Forrest, *Butler '75*, has become the pastor of the First Presbyterian Church of Burlington, IA.

Kuzmanovic, Tomislav, *Wisconsin '85*, has been elected a partner in the Milwaukee office of the law firm of Hinshaw & Culbertson. This firm concentrates on complex litigations including product liability and civil rights cases.

Lowther, Ed, *Missouri '56*, has been appointed to the advisory board of the University of Missouri's Marketing Department.

Muelhaupt, E.C. III, *Brown '89*, received his MBA from the Kellogg School of Business at Northwestern and is a health care consultant for Booze Allen Hamilton's San Francisco office.

Prosize, Randall, S.E., *Oklahoma State '94*, accepted a pilot position with Executive Flight, Inc. in Wenatchee, WA. Executive has a fleet of Lear and Citation jets flying private charter and on-demand air ambulance out of Wenatchee, Seattle and Juneau, AK.



BARKLEY



BROSKY

Heminger Selected as First Chair-In-Residence

The University of Findlay has elected Edwin L. Heminger, *Ohio Wesleyan '48*, chairman of the board and publisher of Findlay Publishing Co., as the Dana Chair executive-in-residence for the fall 1995 semester.

The chair was established through a gift from the Dana Corp., and is the first endowed chair in the university's history.

Heminger is serving as a member of the business faculty this fall, lecturing to both undergraduate and graduate business programs. He will discuss current issues pertaining to business education and communications. A graduate of Ohio Wesleyan University, Heminger earned his master's degree in journalism from Northwestern University.

Heminger served as director of The Associated Press from 1985-94 as well as director of Inland Press Association and the American Newspaper Publishers Association. A member of the University of Findlay's board of trustees since 1976, Heminger received an honorary doctorate from UF earlier this year.

Shiv K. Gupta, director of the university's business program and professor of business strategy and economics, said securing Heminger for the Dana chair is significant for the university and its business students.

"This will have a positive impact, as the interaction between the business executive and the student can be on a one-to-one basis. Otherwise, students would not have the opportunity to learn from an internationally known leader in the profession," Gupta said.





ZARIFIS

Neice, Shawn, *West Virginia '92*, has been named a professor at McDonald's Hamburger University

Oviatt, Timothy, *South Dakota, '72*, has accepted a gubernatorial appointment to head the Division of Trade and Foreign Direct Investment in the Governor's Office of Economic Development. He is to initiate a plan to attract foreign business interests to South Dakota.

Reaves, Bill, *Oklahoma State '86*, has been promoted to key account manager for Hershey Chocolate U.S.A., responsible for business development and promotional marketing for all Hershey

USA confectionary items. He and his family have relocated to the Dallas/Fort Worth area.

nam *Louisiana State '82*, has formed the law partnership of Fleming & Rosamond, L.L.P. in Metairie, LA, specializing in insurance defense, toxic torts, medical malpractice and personal injury litigation.

Schoulberg, David, *Central Florida '94*, has been named national production coordinator for Ticketmaster, supervising the production of over 127,000,000 tickets with sales of over \$1.4 billion.

Schweinfurth, Carl L., *Bethany '52*, received the

Bane Award for Humanitarianism from Illinois Governor Jim Edgar. Schweinfurth, chairman of Mercantile Bank of Mt. Vernon, was cited for forming a steering committee that used United Way guidelines to rebuild a community fund campaign.

Sinclair, Wayne, *West Virginia '68*, was elected executive committee chairman for The Health Care Liability Alliance (HCLA), a coalition of physician, hospital, insurer, pharmaceutical and other health care groups.

Wortman, William, *Duke '56*, will be retiring from his OB-GYN practice in

December. He is working for a large regional law firm as medical investigator in their medical liabilities department.

Zarifis, Tony, *South Dakota '60*, has earned the Chartered Life Underwriter (CLU) diploma, a professional designation from the American College, Bryn Mawr, PA. He is with the Irvine, CA office of the Equitable Life Assurance Society of the United States.

Zweifach, Scott, *Tufts '85*, has begun his career as an investment broker and is attempting to establish ice hockey as a sport at St. Andrew's School, the filming site for *Dead Poets Society*.

A Stable Influence

Brother **Al Corrado**, *Ohio '51*, enjoyed his fraternity experience so much he named his horse after it. Shown in the Winner's Circle at the Thistledown racetrack is Corrado, (in brown jacket) with "**Delt House**." A former president of the Ohio Thoroughbred Breeders and Owners Association, "Delt House's" half brother "Star of the Night" was named the 1992 Ohio Horse of the year. At the \$100,000 Queen City Oaks, held last July at River Downs in Cincinnati, Corrado's other horses, "Double Your Fun" and "Cut The Cuteness" hit the wire simultaneously. Fellow Ohio Delt, John Galbreath's Darby Dan Farm established the reputation for excellence in breeding with his horse Chateaugay, the 1963 Kentucky Derby winner.



Heads Up—

Safety Firm Finds that Life can be a (Laser) Blast

By Jennifer Rampey

Before Hollywood came knocking, **Robert Harshaw**, Texas Christian '79, never could have imagined steering his transportation software company into the laser-tag business.

"Clearly it's a different market than aviation," said Harshaw, whose Heads Up Technologies is 11 years old. "What's different is the customer. In aviation, you know what to expect. The customer expectations (in laser tag) are not as developed as they would be in aviation."

Heads Up has been developing hardware and software for mass transit for more than a decade. The company has a digital checklist management system that can talk an airplane pilot through hundreds of checklist items before take off—a task that often is hurried and, if neglected, could lead to a crash.

The safety product, as well as other transportation-related software, is beginning to gain acceptance in the margin-conscious airline industry. The company also developed passenger-briefing systems that inform airplane passengers about the rules of flight.

A few years ago, MCA Universal Studios approached Heads Up and asked if the company

would use its expertise with laser optics to make a laser-tag game. Heads Up developed *LaserTrek*, a computerized game that controls sound, flashes of red laser and points players earn as they make their way through a dark, 5,000-square-foot arena.

Harshaw said the product is attractive for game centers where arcade games have lost players, and players want the excitement of interactive play.

The company focused on the technology needed to make the game as real as possible, Harshaw said, not so much on the game as an entertainment product. To keep costs low, the company outsources welding and circuit board assembly.

The product includes vests players wear and guns they carry. If a player is shot, the vest vibrates. Giant targets with thousands of lights are suspended over the gaming arena. Ultimately, players want to hit the biggest tag in the center, which shoots back if hit.

While lasers seen in movies often are provided by special-effects wizards who add their magic after footage is shot, *LaserTrek* guns actually send a red beam through the barrel.

The system costs between \$150,000 and \$300,000, and is featured in game centers in Tulsa, OK, Little Rock, AR, Chicago, Montreal and

Japan, will soon open in Thailand. Harshaw said the demand for the game in Asia, where guns are outlawed in many countries, seems insatiable.

Heads Up, with 32 employees, has had many changes this year to respond to demands for its products. The company moved from 3,000 to 17,000 square feet in May, doubled its shipments for everything and hired 12 people.

Harshaw is a Fort Worth native who said he

has never gotten use to Dallas. Sometimes he talks of moving the company to a small city.

"But you never would have run into these things that mean opportunity," Harshaw said. ■

—Reprinted with permission from the DALLAS BUSINESS JOURNAL

Heads Up Technologies founder Robert Harshaw is reaping millions of sales from a laser-tag game.



Perhaps no poem is more well known than "Desiderata." At the same time, perhaps no man is more obscure than its author, Max Ehrmann, *DePauw* 1894. A century after his graduation, we take a look at the life of excellence which Ehrmann sought—and found.

On September 26, 1872, Max Ehrmann was born in a small brick house in the 600 block of North 4th Street, in Terre Haute, Indiana, the fifth and last child of German



Max Ehrmann—

A Life of Excellence

immigrant parents. His father had fled Germany in 1848, following the unsuccessful Bavarian rebellion, and eventually settled in Terre Haute. Maximilian Ehrmann, a cabinet maker for the railroad, provided his family a comfortable home, but

more significantly, he gave his children an example of integrity and devotion. As his youngest son recalled after the father's death, "He was a diligent, loving father and he did all in his power to show us the true path of life—industry, honor and the forward look. My mother once told me she had never known him dishonorable in word or deed."

In this close-knit family a love of the arts flourished. Ehrmann's most vivid memories included his mother's reading aloud from German classics and his father's reciting the poetry of Schiller, whose bust was proudly displayed in the Ehrmann home. Also, the church was a compelling force in their household. Each Sunday, the family attended the German Methodist Church, the children returning in the afternoon for catechism. Thus began the spiritual questions that Ehrmann would ponder for a lifetime. Though the events of the coming years, specifically his studies of science, would move him more and more toward a humanistic position, he never lost his reverence for "Jesus the philosopher" or his faith that "the universe is unfolding as it should." Despite his unorthodox views, Ehrmann was regarded by all who knew him well to be a deeply religious man.

Ehrmann received his introduction to some of the grimmer aspects of life—war, injustice, human suffering—from his maternal grandfather. Grandfather Lutz had fought in the Bavarian rebellion and could still recall vividly the scenes of carnage, privation, and religious persecution. These tales, though terrifying,

resulted in Ehrmann's early passion for the study of history and his initiation to a world of chaos and brutality.

By the time Ehrmann had reached college age, the coal-mining prosperity of his oldest brother, Charles, made it possible for him to enter DePauw University at Greencastle, Indiana. He found a congenial atmosphere there, playing an active role in the life of Beta Beta Chapter of Delta Tau Delta and serving as editor of the *DePauw Weekly*. But most important, the wooded campus, intellectual aura, and pervasive tranquillity stimulated his idealism and brought him to what was perhaps the pivotal decision of his intellectual life which he later captured in his journal:

"I remember once, in the dreamy anxious days of my youth, having climbed the only tower at DePauw University, I looked westward toward my native city and lifted my hands in a vow that I would dedicate my life to some great cause, that my native city might be proud of me...I promised God to be gentle all my life and to pursue only high ideas, even though I should remain poor. Here it was I looked into the face of night and resolved to try to write beautiful books."

Ehrmann remembered that pledge always and remained faithful to it.

Thereafter, DePauw remained his "spiritual home," to which he returned frequently during his lifetime for inspiration and renewal.

Following his graduation from DePauw in 1894, Ehrmann entered the School of Philosophy at Harvard where he spent two years specializing in law and philosophy. The pretentiousness and regional snobbery of the "Harvard

men" was amusing to the idealistic Hoosier and provided the material for some of his satirical sketches written for the *Boston Herald*.

Upon leaving Harvard, Ehrmann was at the crossroads: he could pursue the ideal to which he had dedicated himself at DePauw, or he could use his education for more practical ends.

In 1895 he wrote to his mother:

"Of course you would like to know about my future. I tell you honestly, I would like to know myself. I have hopes to be a writer. I do not tell this to everybody, because thousands of others have the same hopes. But years will tell. If I have any ideas that the world will be glad to read, then I may succeed; if I have not such ideas, then I shall fail. It is a risk, a chance. This much is sure—if I fail, I have my education, and that no man can take away, and with it I ought to be able to make a living. Of course I might study law, and settle down some place and be a successful lawyer and make money, even hold some political office. But what are these things compared with a place in the hearts of people as a writer of good and inspiring books?"

His earlier interest in the ministry had been slowly eroded by his fears that the more orthodox Christian doctrines were too dogmatic and simplistic to allow the intellectual freedom and growth that he now desired. Refusing to compromise his position on the ministry, he passed up this opportunity to teach and write and returned to Terre Haute to lead the precarious life of a poet and philosopher.

Though he worked steadily and somewhat successfully at his art—publishing six books in the ten years following his return to Terre Haute, Ehrmann

soon discovered that most men did not regard a love of art as an adequate reason for being.

Ultimately, Ehrmann seemingly accepted the sad truth that literature, at least for a time, would have to be an avocation, and returned to the practice of law.

As time passed, his "avocation" began to consume more and more of his time and energy. He eagerly accepted invitations to speak to local groups on literary and scientific topics; and began to travel throughout the midwest giving readings.

The inevitable result of this double life was a severe case of typhoid fever which forced him into a period of convalescence lasting for several months. During this time of inactivity and depression, Ehrmann wrote "A Prayer," which he then threw into the waste basket in a gesture of despair. It was retrieved by a friend to become a message of hope for thousands and to spread Max Ehrmann's name around the world. It was translated into foreign languages, recited on the floor of Congress, and for a brief period of time, given to every convicted criminal in Chicago to contemplate.

Following his recovery, Ehrmann returned to the business world as a lawyer and credit manager for his brothers' overall manufacturing firm. He found that position more compatible to his nature than the role of deputy prosecuting attorney had been, yet he was not content.

Always, he looked forward to the day when he could devote himself wholly to his writing.

By 1912, at the age of forty, Ehrmann had severed his connections with the world

of business, determined to devote himself to literature, the only pursuit he had ever found truly rewarding. As he told an interviewer toward the end of his life, "At DePauw I contracted a disease which I have never shaken off. The disease was Idealism. I took it to Harvard with me where I studied philosophy. Because of it I did the thing in life I wanted to do—writing."

In a three-room apartment in Terre Haute, Ehrmann lived the last thirty-three years as he had always wanted to live, as a poet and philosopher. He died three months later.

Ultimately, Max Ehrmann received the recognition and appreciation that he had seemingly longed for in his earlier years. During his final years, his life and work were the subjects of numerous articles and reviews and in June 1945, Terre Haute formally paid tribute to Ehrmann in a ceremony in the Swope Art Gallery.

The friendliness of the man, his tolerance, his sincerity, self discipline, his adaptability to the changing seasons of his life, his respect for the sacred passions of life, his staunch faith in the goodness of life, are all to be found in his most famous work, "Desiderata", written in 1927.

The renewed popularity of "Desiderata" in recent years has given Max Ehrmann a posthumous fame far beyond that which he knew in life. In the last thirty years, the prose-poem has been published by countless newspapers and magazines, including anthologies and textbooks, read on national television and radio shows, reproduced as scrolls and posters and translated into several foreign languages. In 1971 "Desiderata" was

released as a Grammy-winning 45 rpm single.

To say that "Desiderata" has been rediscovered or has returned to popularity is to imply that it had at one time virtually disappeared, which is hardly the case. It was used by chaplains during the Korean War, by Joan Crawford in her autobiography and chosen by former statesman Adlai Stevenson for his greeting cards.

In 1918, doubtless oppressed by a sense of futility, Ehrmann wrote:

"May I not be ungrateful for the small public that reads and loves my writings. As time goes on, the number may increase. Perhaps even when I am dead, some browser in libraries will come upon me, and, seeing that I was not altogether unworthy, will resurrect me from the dust of things forgotten." In these lines, as he did in so many others, Brother Ehrmann anticipated the future. ■

—Excerpted from MAX EHLMANN:
A CENTENNIAL TRIBUTE by Dr.
Richard W. Dowell, Professor of
English (Ret.), Indiana State
University



Desiderata

o placidly amid the noise and the haste, and remember what peace there may be in silence. As far as possible, without surrender, be on good terms with all persons. Speak your truth quietly and clearly; and listen to others, even to the dull and the ignorant; they too have their story. Avoid loud or aggressive persons; they are vexations to the spirit. If you compare yourself with others, you may become vain or bitter, for always there will be greater and lesser persons than yourself. Enjoy your achievements as well as your plans. Keep interested in your own career, however humble; it is a real possession in the changing fortunes of time. Exercise caution in your business affairs, for the world is full of trickery. But let this not blind you to what virtue there is; many persons strive for high ideas, and everywhere life is full of heroism. Be yourself. Especially do not feign affection. Neither be cynical about love; for in the face of all aridity and disenchantment, it is as perennial as the grass. Take kindly the counsel of the years, gracefully surrendering the things of youth. Nurture strength of spirit to shield you in sudden misfortune. But do not distress yourself with dark imaginings. Many fears are born of fatigue and loneliness. Beyond a wholesome discipline, be gentle with yourself. You are a child of the universe no less than the trees and the stars; you have a right to be here. And whether or not it is clear to you, no doubt the universe is unfolding as it should. Therefore be at peace with God, whatever you conceive Him to be. And whatever your labors and aspirations, in the noisy confusion of life, keep peace in your soul. With all its sham, drudgery and broken dreams, it is still a beautiful world. Be cheerful. Strive to be happy.

© Crown Publishing Co. Reprinted with permission.

The Party's Over

As graduation draws closer and closer by the day I find myself looking back over the four years I have spent at Middle Tennessee State University. The countless hours of class. The high levels of stress brought on by tests. The good times and the bad. The experiences I will remember most are the ones I've had in Delta Tau Delta.

Many people have the misconception that a fraternity is nothing more than a group of guys who get together to get drunk and rowdy. This couldn't be further from the truth.

My first year at MTSU I wanted to get involved in an organization. I wanted to meet new people. I

wasn't sure what I wanted to join, but I knew I needed to do

something other than attend class.

I visited several fraternities during rush, but I knew I wasn't going to join one. I held the same view as many other people did—a fraternity was nothing more than a "drunk fest." I fell victim to the negative media that fraternities receive. I saw "20/20" episodes on fraternity hazing and it scared the hell out of me. Besides, I thought, why should I have to pay for friends?

My sophomore year I worked on campus. A co-worker, whom I got to be good friends with, belonged to Delta Tau Delta. He used to talk about the Fraternity and the good times he had. Well, one thing led to another and the next thing you know I was at a meeting being introduced to the other members of the Fraternity. I found these were normal guys who shared interests

similar to mine. After kicking the idea around about joining I decided to pledge.

When I told my mom I had joined a fraternity I think she was in a state of shock. For about a month after I joined she would ask if there was any of that hazing stuff going on. After I had assured her for

the twentieth time that there wasn't she stopped asking.

As I got more involved in the Fraternity I realized it operated very much like a business. There were offices, committee heads and various committees. The Fraternity was like a

machine—if one part failed the machine wouldn't run.

The decisions that were made wasn't where the next party was going to be, but

rather what charity organization would we volunteer to help.

Being a public relations major, I decided to become chairman of the public relations and alumni relations committee. I was in charge of producing an alumni newsletter, organizing alumni events, and promoting the chapter's functions.

Performing the tasks of this position gave me valuable experiences I can put to use in the future. While I was chairman of this committee I produced two newsletters that have since been added to the portfolio I show to potential employers at interviews.

When you ask a person who is affiliated with a Greek organization what the most important thing a fraternity has to offer the answer is almost always brotherhood—doing things as a group and looking back later to have a good laugh.

During homecoming last fall we decided that we wanted to have a mascot complement our float during the parade.

One of our brothers had a goat in Alabama that he wanted to sell to someone here in Tennessee. Our minds were made up: we were going to drive to Alabama to get that goat.

After four hours of driving we finally made it. It took all six of us over an hour to collar the goat we were bringing back to Murfreesboro. Needless to say, the goat didn't want to be a mascot.

Once we made it home, the goat was dressed purple, white and gold with "ΔΤΔ" across its side. Because it didn't want to be our mascot the goat refused to walk. We were not going to let all our hard work go to waste. That goat was going to be in the parade whether it wanted to or not. We put the goat in the back of a pick-up truck that was following our float. Mission accomplished!

Though I ended my college career in December, my association with Delta Tau Delta will never end. I will hold true the traditions that so many have shared over the past 130 years. It will always be a part of me, forever. ■

This guest column, highlighting the author's experiences at 1245 Graduate Lane, takes the place this issue of our regular feature, "Ten-O-One Tales."

BY
SCOTT O'NEILL

ARCH CHAPTER

Jeff Heatherington, *Willamette* '65, President, 2121 SW Broadway, Suite 300, Portland, OR 97201;

David B. Hughes, *Ohio Wesleyan* '61, Vice President, Hughes & Hughes, Two Meridian Plaza, Suite 202, 10401 N. Meridian Street, Indianapolis, IN 46290;

Dr. Tom Huddleston, *East Texas State University* '62, Second Vice President, 1698 Carillon Park Drive, Oviedo, FL 32765;

Steven W. Chandler, *Tufts* '62, Treasurer, 122 W. Emerson Street, Melrose, MA 02176;

Merlin E. Dewing, *University of North Dakota* '56, Secretary, 4 Dellwood Road, Darien, CT 06820;

Dr. Robert E. Roush, Jr., *Sam Houston State* '64, Director of Academic Affairs, 1003 Tuliptree, Houston, TX 77090;

John W. Bickerstaff, *Arizona*, '75, President-Western Pacific Division, 777 E. Thomas Rd, #250, Phoenix, AZ 85014;

Carl R. Brantley, *Georgia Southern*, '75, President Southern Division, 205 Longmeadow Drive, Coppell, TX 75019;

James B. Russell, *Purdue*, '75, President Northern Division, 11341 Wood Creek Drive, Carmel, IN 46033;

Michael A. Szczepkowski, *Lehigh* '88, President Eastern Division, 132 Ardwick Terrace, Chatham Village, Lansdale, PA 19446;

James O. Selzer Esq., *Baker* '70, President Western Plains Division, 2600 Grand Ave., 12th Floor, Kansas City, MO 64108

UNDERGRADUATE COUNCIL

***Clay Cahoon**, *Boston University* '96, ΔΤΔ Fraternity, PO Box 249, Boston University Station, Boston, MA 02215, Beta Sigma Chapter

***Jason M. Opal**, *Cornell University*, 1 Campus Rd., Cornell University, Ithaca, NY 14850, Beta Omicron Chapter;

***Kevin C. Williamson**, *Allegheny College* 607 Highland Ave., Meadville, PA 16335, Alpha Chapter;

***Stephen P. Churchill III**, *Ohio University*, 4 University Terrace, Athens, OH 45701, Beta Chapter;

+**Linn H. Pitts**, *University of South Carolina*, 211 Main St., #419, Columbia, SC 29201, Theta Eta Chapter;

+**David P. Thomas, Jr.**, *GMI*, 43615 Candlewood Dr., Canton, MI 48147, Epsilon Iota A Chapter;

***Andrew M. Cougill**, *Wabash College*, 603 West Wabash Ave., Crawfordsville, IN 47933, Beta Psi Chapter;

+**David O. Hardt**, *Western Illinois University* '97, 602 West Murray, Macomb, IL 61455, Zeta Lambda Chapter;

+**Bradley J. Taylor**, *University of Southern Mississippi* '98 - 106 Ross Blvd., Hattiesburg, MS 39401, Zeta Chi Chapter;

***George Gould III**, *Texas A&M-Kingsville*, 508 Jon Lee Ave., Kingsville, TX 78363, Epsilon Lambda;

***Kirk Kluver**, *University of Nebraska*, 715 N. Sixteenth St., Lincoln, NE 68508, Beta Tau Chapter;

+**Jason A. Marshall**, *East Texas State University*, 2100 Taylor, #204, Commerce, TX 75429, Epsilon Iota Chapter;

***Luis W. Dalto**, *Willamette University*, Box C-216, 900 State Street, Salem, OR 97301, Epsilon Theta Chapter;

+**Erik E. Miller**, *University of California-Riverside*, 22430 Climbing Rose Dr., Moreno Valley, CA 92557, Theta Lambda Chapter;

Due to the completion of several member terms on the

Undergraduate Council, the remainder of the Council is in the process of being appointed.

+*Term of office from September 15, 1994 to September 15, 1996*

**Term of office from June 15, 1995 to June 15, 1997*

DIVISION VICE PRESIDENTS

SOUTHERN DIVISION

Mark C. Aldridge, *Georgia* '70, 2916 MacAlpine Circle, Birmingham, AL 35242;

Stephen J. Baiocco, *Georgia* '81, 495 Prince Charles Place, Alpharetta, GA 30201;

Alan Brackett, 392 Bellaire Dr., New Orleans, LA 70124;

Michael T. Deal, *Georgia*, '72, 115 Fernbank Drive, Alpharetta, GA 30201;

Lance K. Ford, *Florida* '82, 7405 Honeywell Lane, Bethesda, MD 20814;

Sid J. Gonsoulin Jr., *Louisiana State* '70, 712 Montrose, Hattiesburg, MS 39401;

Bradley J. Harp, *Florida* '87, 1215 Terra Mar Drive, Tampa, FL 33613-1711;

Angel Levas, *Kentucky* '54, 332 Chinoe Road, Lexington, KY 40502;

Vincent J. Pagliuca III, *Lehigh* '87, 8791 Alegre Circle, Orlando, FL 32836;

Travis O. Rocky, *Florida* '73, 1130 Greenview, Mt. Pleasant, SC 29464;

H. Arthur Stevens, *George Washington* '89, Apt #211, 4903 Edgemoore Lane, Bethesda, MD 20814.

WESTERN PACIFIC DIVISION

James H. Bowersox, *Southern California* '50, 4768 Noyes, San Diego, CA 92109-3635;

Nicholas J. Farrah, *California* '83, 1741 Cleveland Ave., San Jose, CA 95126;

Thomas J. Monterossi, *Oregon State* '91, 13473 SW 64th Ave., Portland, OR 97219;

John M. Myles III, *Allegheny* '73, P.O. Box 31816, 600 N. 36th St., Seattle, WA 98103;

Richard J. Voth, *Arizona*, '87, 4176 E Desert Marigold Dr., Cave Creek, AZ 85331;

David D. Wachter, *Butler* '89, 410 Grand Blvd., Venice, CA 90291;

James L. Westburg, *Idaho* '74, 407 N. Polk, Moscow, ID 83843.

WESTERN PLAINS DIVISION

Dr. Kenneth L. Clinton, Jr., *East Texas State* '65, 3008 Arapaho, Commerce, TX 75428;

James M. Emanuel, *Nebraska* '82, 14560 Franklin Street, Omaha, NE 68154;

James T. Hise, *Kansas State* '89, 7601 Chadwick, Prairie Village, KS 66208;

Kurt Level, *Kansas* '89, 5625 Chadwick, Fairway, KS 66205;

Robert L. Marwill, *Texas* '59, 6516 Dartbrook Drive, Dallas, TX 75240;

Seferino Mendieta, *Texas A&M-Kingsville*, '88, PO Box 733, Kingville, TX 78364;

David F. McClendon, *East Texas State* '91, 1106 Bolivar, Denton, TX 76201;

Daniel C. Stith, *Oklahoma State* '78, 8009 NW 127th Pl., Oklahoma City, OK 73143;

G.L. "Jidge" Verity, *Oklahoma* '69, 5620 SW 29th Street, PO Box 82275, Oklahoma City, OK 73148;

James R. Wallen, *Colorado State* '93, 7322 W. 82nd Way, Arvada, CO 80003;

Brian J. Weast, *East Texas State* '89, Suite #107, 2110 N. Galloway, Mesquite, TX 75150;

EASTERN DIVISION

David P. Bezjak, *Kent State*, '90, Apt 1 C, 165 Hunt Club Dr.,

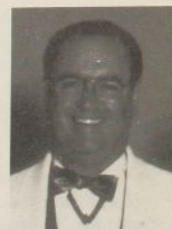

Heatherington



Hughes



Huddleston



Chandler



Dewing



Roush

Copley, OH 44321

Matthew W. Burleigh, *Tufts*, '92,
58 Monument Ave.,
Charlestown, MA 02129;

Dennis B. Donovan, *Syracuse*
'89, 740 S Beech Street,
Syracuse, NY 13210;

James W. Garboden, *Pittsburgh*
'88, 3805-1 Logan 'S Ferry Rd.,
Pittsburgh, PA 15239;

Gaius C. Hennin, *Tufts*, '89, 38
Center Street, Bath, ME 04530;

Michael I. Lowenthal, *Tulane*
'83, Apt. 4, 22 Euston, Brookline,
MA 02146-2700;

Eric J. Macdonald, *Western*
Ontario, 425 11th Ave., #405,
Cochrane, ON POL 1CO,
Canada;

Thomas L. Mennie, *Temple* '90,
843 Cricket Ave., #2F, Ardmore,
PA 19003;

Irwin J. Slotnick, *Penn State* '82,
35 Martindale Rd., NJ 07078 ;

Todd Sturza, *American* '91, 33
Mimosa Court, Quakertown, PA
18951;

NORTHERN DIVISION

Christopher C. Beem, *Ohio State*
'86, 1622 Ford Rd., Deleware,
OH 43015;;

Thomas F. Calhoon II, *Ohio*
State '70, Suite #100, 3535
Fishing Blvd., Columbus, OH
43026;

Robert G. Ferguson, *Cincinnati*,
'71, 507 Wooster Street,
Marietta, OH 45750;

Patrick J. Gibbons, *Cincinnati*
'84, 5250 N. Capital,
Indianapolis, IN 46204;

Robert M. Greene, 8353
Winthrop, Indianapolis, IN 46240;

Thomas P. Hanson, *North*
Dakota '69, 1916 University
Avenue, Grand Forks, ND
58203;

Thomas A. Hancock, *Whitman*
'87, 712 E. 63rd Pl., #10,
Indianapolis, IN 46220;

Craig E. Jackson, *Pittsburgh* '88,
2411 Morrissey Park Drive,

Champaign, IL 61821;

James P. Kappel, *Bradley* '87,
8153 Taliho Dr., Indianapolis, IN
46256;

J. Drew McFarland, *Bethany* '83,
Suite #200, 120 E. Broadway,
Granville, OH 43023;

Lowell G. Oxtoby, *Western*
Illinois '57, 926 Stadium Drive,
Macomb, IL 61455;

Bruce L. Peterson, *Wisconsin*
'75, 3709 Church Hill Lane,
Crystal Lake, IL 60014;

James C. Schillaci, *Sam Houston*
State '89, Suite #210, 10 Market
Street, Indianapolis, IN 46204;

Robert K. Shrefler, *Kent State*
'85, 967 Lander Road, Mayfield
Village, OH 44143;

Gilbert D. Standley, 8720 Castle
Rock Pkwy., #321, Indianapolis,
IN 46240;

W. Stanley Telford, Jr., 2610 N.
Seminary Rd., #1, Chicago, IL
60614;

Brent Trantum, 2322-28 Point
West Dr., Fort Wayne, IN
46808;

William J. Wischman III, *Albion*,
'91, 502 W Harrison, Royal Oak,
MI 48067-1045

ΔΤΔ

EDUCATIONAL FOUNDATION

8250 Haverstick Road, Suite 155
Indianapolis, IN 46240
Telephone (317) 259-8062

This public foundation was
incorporated and received IRS
approval in 1981. Formed to assist
the Fraternity and its members in
providing educationally related
programs, gifts and bequests are
deductible for income and estate
tax purposes. Further information
may be obtained from:

Sonya R. Gill, Vice-President of
Annual Fund; Foundation Board
of Directors:

Norval B. Stephens, Jr., *DePauw*
'51; Chairman; **Richards D.**
Barger, *Indiana* '50; **Murray M.**
Blackwelder, *Baker* '69; **Thomas**
F. Calhoon II, *Ohio State* '70;
Steven W. Chandler, *Tufts* '62;

Merlin E. Dewing, *North Dakota*
'56; **Richard H. Englehart**,
Indiana '47; **John W. Fisher**,
Tennessee '38; **Kenneth N.**
Folgers, *ITT* '58; **Jeff**
Heatherington, *Willamette* '65;
Edwin L. Heminger, *Ohio*
Wesleyan '48; **Dr. Tom**
Huddleston, *East Texas State* '62;
David B. Hughes, *Ohio*
Wesleyan '61; **Donald G. Kress**,
Lafayette '58; **David L. Nagel**,
Iowa State '63; **John W. Nichols**,
Oklahoma '36; **Wayne A.**
Sinclair, *West Virginia* '68; **Jidge**
Verity, *Oklahoma* '70; **A. Carter**
Wilmot, *Miami* '50.

CENTRAL OFFICE

8250 Haverstick Road, Ste. 150
Indianapolis, IN 46240
Telephone (317) 259-1187
Fax (317) 251-2158

Kenneth A. File, *Kansas State*
'81, Executive Vice President;

Duane W. Wimer, *Ball State* '84,
Director of Business Affairs and
Risk Management;

William R. Costello, *Allegheny*
'89, Director of Chapter Services;

Garth B. Eberhart, *Wabash* '92,
Director of Leadership
Development;

Ned H. Gustafson, *Wisconsin* '93,
Director of Expansion;

Kerry B. Harding, *Ball State* '82,
Editor;

Kevin R. Johns, *Allegheny* '94,
Director of Membership;

Todd A. Jurkowski, *Florida State*
'94; Chapter Consultant;

Scott R. Bates, *Ottawa* '95;
Chapter Consultant;

Brett C. Dyess, *Georgia*
Southern '91, Chapter
Consultant

Jeffrey Hammond, *Purdue* '95,
Chapter Consultant;

Kelly Wenz, *Kansas State* '95,
Chapter Consultant;

DISTINGUISHED SERVICE CHAPTER COMMITTEE

John W. Nichols, *Oklahoma* '36,
Chairman, 7300 Nichols Rd.,

Oklahoma City, OK 73116.

Francis M. Hughes, *Ohio*
Wesleyan '31, 2 Meridian Plaza,
Suite 202, 10401 N. Meridian
St., Indianapolis, IN 46290;

Edwin L. Heminger, *Ohio*
Wesleyan '48, The Courier, PO
Box 609, Findlay, OH 45839-
0609;

THE FRATERNITY'S FOUNDING

Delta Tau Delta was founded at
Bethany College, Bethany,
Virginia (now West Virginia),
February, 1858. Incorporated
under the laws of the state of
New York, December 1, 1911.
The Fraternity is a charter member
of the National Interfraternity
Conference.

Founders were:

Richard H. Alfred
(1832-1914)

Eugene Tarr
(1840-1914)

John C. Johnson
(1840-1927)

Alexander C. Earle
(1841-1916)

Wm. R. Cunningham
(1834-1919)

John L.N. Hunt
(1838-1918)

Jacob S. Lowe
(1839-1919)

Henry K. Bell
(1839-1867)



Stephens

Albion College, EPSILON, 1008 E. Porter Street, Albion, MI, 49224, Thomas W. Pitt, 804 Bennett St, Albion, MI, 49224, (b)(517) 764-6400

Allegheny College, ALPHA, 607 Highland Avenue, Meadville, PA, 16335, (814) 337-1169, Dr. Anthony J. LoBello, Math Dept-Box 29, Allegheny College, Meadville, PA, 16335, (h)(814) 337-7643, (b)(814) 332-5340

American University, THETA EPSILON, 4410 Massachusetts Ave NW, Box 251, Washington, DC, 20016-8121, Charles E. Negrea, 1322 Fort Meyer Drive, Apt. 921, Arlington, VA, 22209, (h)(703) 276-9328, (b)(202) 682-9110

Arizona State, THETA GAMMA, 406 Adelphi Drive, Tempe, AZ, 85281, (602) 784-8144, Andrew M. Learned, 306 W Cambridge, Phoenix, AZ, 85003, (h)(602) 274-7929, (b)(602) 922-5944

Auburn University, EPSILON ALPHA, 423 West Magnolia Avenue, Auburn, AL, 36830, (205) 887-3556, James E. Ryan, 1845 Prim Dr. Auburn, AL, 36830

Baker University, GAMMA THETA, PO Box 94, Baldwin City, KS 66006, (913) 594-8920

Ball State University, EPSILON MU, 1001 W. Riverside Avenue, Muncie, IN, 47303, (317) 282-8846, John R. Knox, 404 W Piper Ct, Muncie, IN, 47303, (h)(317) 284-8066, (b)(317) 257-5077

Baylor University, THETA DELTA, Baylor University, BU Box 85596, Waco, TX, 76798-5596, Dr. James E. Barcus, Jr, 8317 Gatecrest Dr, Waco, TX, 76712, (h)(817) 776-2919, (b)(817) 755-2022

Bethany College, THETA, P.O. Box 445, Bethany College, Bethany, WV, 26032, (304) 829-7966, John W. Lozier, PhD, PO Box 308, Bethany, WV, 26032, (h)(304) 829-4603, (b)(304) 829-7865

Bowling Green State University, DELTA TAU, 619 High Street, Bowling Green, OH 43402, Sean W. Hardy, 712 Thayer Blvd, Northville, MI 48167, (h) (810) 344-8702

Butler University, BETA ZETA, 4340 N. Haughey Avenue, Indianapolis, IN 46208, Thomas S. Sharp, EdD, 10145 E Ridgefield Dr, Indianapolis, IN 46236, (h) (317) 899-0973

Boston University, BETA SIGMA, ΔΤΔ Fraternity, PO Box 249, Boston University Station, Boston, MA,

02215-9991, Stanley E. Watson, 4 Meadowview Rd, Georgetown, MA, 01833, (h)(508) 352-7564, (b)(617) 357-9500

Bradley University ZETA OMEGA, 1520 W. Bradley Ave., Peoria, IL, 61606, (309) 677-3649, John M. Murphy, 1020 Tripp, Peoria, IL, 61603, (h)(309) 682-3590, (b)(309) 677-3218

Case Western Reserve University, ZETA, 11130 Magnolia Drive, Cleveland, OH, 44106, (216) 754-2539, John N. Stamatiades, 3201 1/2 Rocky River Dr, Cleveland, OH, 44111, (h)(216) 941-4853, (b)(216) 523-8238

Clemson University, THETA MU, Box 9658, Union Station, Clemson University, Clemson, SC, 29632-9658, Michael C. Shotkoski, 104 Hunters Ln, Anderson, SC, 29625, (h)(803) 226-0857

Colorado State University, EPSILON OMICRON, 1409 W Elizabeth, Fort Collins, CO, 80521, (303) 416-1833, Gary L. Mitchell, 1813 Belmar Dr Apt 1, Fort Collins, CO, 80526, (h)(970) 482-8792

Cornell University BETA OMICRON, 1 Campus Road, Cornell University, Ithaca, NY, 14850, (607) 266-9700, Jason S. Saltsberg, 1 Campus Road, Cornell University, Ithaca, NY, 14850, (h) (607) 257-1576, (b)(607) 255-9502

DePauw University, BETA BETA, 1 Taylor Place, Greencastle, IN 46135, (317) 658-5030, Richard A. Huser, Locke Reynolds Boyd & Weisell, 1000 C.C. So 201 N Illinois, Indianapolis, IN 46204 (h) (317) 255-1480, (b) (317) 237-3816

East Texas State University EPSILON ETA, PO Box 34, Commerce, TX, 75429, Kenneth L. Clinton, Jr., 3008 Arapaho, Commerce, TX, 75428, (h)(903) 886-7969, (b)(903) 886-5326

Eastern Illinois University, ZETA RHO, 1707 9th Street, Charleston, IL, 61920, (217) 348-8222, Dr. Ralph B. Weller, 1910 Harrison, Charleston, IL, 61920, (h)(217) 348-0440, (b)(217) 581-6368

Eastern Michigan University, EASTERN MICHIGAN UNIV CC, c/o Gregory A. Peoples, 218 Goodison Hall, Ypsilanti, MI, 48197, John E. Goethe II, 514 W Jefferson, Ann Arbor, MI, 48103, (h)(313) 998-0093, (b)(313) 389-8266

Emory University BETA EPSILON, Drawer D.D., Emory University,

Atlanta, GA, 30322, (404) 727-7885, Jody B. Danneman, 2243 Hill Creek Way, NE, Marietta, GA, 30062, (h) (404) 998-4866, (b)(404) 355-3398

Florida State University, DELTA PHI, 318 Copeland Street, Tallahassee, FL, 32304, (904) 224-7764, Daniel A. Cashin, 3208 Springdale Dr, Tallahassee, FL, 32312, (h)(904) 386-6603, (b)(904) 488-8006

Frostburg State University FROSTBURG STATE UNIV CC, 203 Lane Center, Frostburg State Univ, Frostburg, MD 21532,

George Washington University, GAMMA ETA, 2020 G Street, NW, Washington, DC, 20006, (202) 783-3507, Laurence M. Altenburg II, 4000 Massachusetts Ave NW, Apt 1333, Washington, DC, 20016, (h), (b)(202) 586-0645

Georgia Institute of Technology, GAMMA PSI, 227 Fourth Street, NW, Atlanta, GA, 30313, (404) 892-8007, Anthony G. Calcagno, 11 Kingstone Road, Avondale Estates, GA, 30002, (h)(404) 508-0609, (b)(404) 607-4503

Georgia Southern University, EPSILON OMEGA, LB 12302, Georgia Southern University, Statesboro, GA, 30460, (912) 681-6507, Lawrence J. Ellgass Jr, 12 Greenwood Ave, Statesboro, GA, 30458, (h)(912) 681-1896, (b)(912) 367-7781

GMI, EPSILON IOTA B, 1210 Dupont Street, Flint, MI, 48504, (810) 232-0760, Robert B. Salajek, Mech Engr Dept GMI, 1700 W 3rd Ave, Flint, MI, 48504, (h)(810) 733-0029, (b)(810) 762-7842

GMI, EPSILON IOTA A, 1210 Dupont Street, Flint, MI, 48504, (810) 232-0760, Arlan E. Rathke, 2214 Nolen Dr, Flint, MI, 48504, (h), (b)(810) 762-7822

Hillsdale College, KAPPA, 273 Union Street, Hillsdale, MI 49242, (517) 439-5942

Illinois Institute of Technology, GAMMA BETA, 3349 S. Wabash Avenue, Chicago, IL 60616, (312) 842-9417, Julius M. Scheffers, PhD, Business Leadership Center, 300 W Washington, #704, Chicago, IL 60606, (h) 708 756-7370 (b) (312) 845-2932

Indiana University, BETA ALPHA, 1431 N. Jordan Avenue, Bloomington, IN, 47401, (812) 331-3271, John C. Allison, PO Box 201, Solsberry, IN, 47459, (h)(812) 825-4025, (b)(317) 233-6451

Indiana University of Pennsylvania, ZETA PI, 296 South 7th Street, Indiana, PA, 15701, (412) 463-9023, Glenn M. Cannon, 1040 Portland St, Pittsburgh, PA, 15206, (h)(412) 441-3656, (b)(412) 255-8959

Iowa State University, GAMMA PI, 2121 Sunset Drive, Ames, IA, 50014, (515) 292-9009, Larry R. Curtis, 2042 Cessna, Ames, IA, 50010, (h)(515) 292-9533, (b)(515) 232-4732

Kansas State University, GAMMA CHI, 1001 North Sunset Avenue, Manhattan, KS, 66502, (913) 539-2376, Brian S. Zimmerman, 6690 Heatherwood Dr, Apt 423, Shawnee, KS, 66217, (h)(913) 268-7377, (b)(800) 477-3401

Kent State University, DELTA OMEGA, 223 E. Main Street, Kent, OH, 44240, (216) 673-9731, Thomas D. Prem, 2308 Milan Rd Apt 106, Sandusky, OH 44870, (h)(419) 627-8391, (b)(419) 626-6514

Kenyon College, CHI, P. O. Box 32, Gambier, OH, 43022, (614) 427-6341, J. Drew McFarland, 120 E. Broadway, Suite 200, Granville, OH, 43023, (h)(614) 587-1150, (b)(614) 587-3633

La Grange College, ZETA BETA, 601 Broad Street, Campus Box 1171, La Grange, GA, 30240-2999, (706) 845-0776, Alan E. Trainer, 209 Springdale Dr, La Grange, GA, 30240, (h)(706) 884-1119, (b)(706) 845-5071

Lawrence University, DELTA NU, 218 South Lawe Street, Appleton, WI, 54911, (414) 832-7193, Gregory P. Linnemanstons, 825 E Alton Street, Appleton, WI, 54911, (h)(414) 730-2993

Lehigh University, BETA LAMBDA, Building #89, Lehigh University, Bethlehem, PA, 18015, (610) 758-2437, Stephen P. Link, 2645 Allen St, Allentown, PA, 18104, (h)(610) 437-6667, (b)(610) 758-6362

Louisiana State University, EPSILON KAPPA, PO Drawer D.T., Louisiana State University, Baton Rouge, LA, 70893, Craig L. Meek, PO Box 438, Zachary, LA, 70791

Mankato State University, ZETA ETA, 108 Bunting Lane, Mankato, MN, 56001, Michael J. Sonnabend, 2011 49 1/2 Street, N.W., Rochester, MN, 55901, (h)(507) 280-7928

Marietta College, EPSILON UPSILON, 219 Fourth Street, Marietta, OH, 45750, (614) 376-3378, Robert G. Ferguson, 507 Wooster Street, Marietta, OH, 45750,

(h)(614) 374-8036, (b)(614) 373-7423

Massachusetts Institute of Technology, BETA NU, 416 Beacon St., Boston, MA 02115 (617) 247-3687

Miami University, GAMMA UPSILON, 220 N. Tallawanda Road, Oxford, OH 45056, (513) 523-1891

Michigan State University, IOTA, 330 North Harrison, East Lansing, MI 48823

Middle Tennessee State University, ZETA KAPPA, 1245 Graduate Lane, Apt K, Murfreesboro, TN 37130,

Morehead State University, ZETA ZETA, U.P.O 1230 Morehead State Univ, Morehead, KY, 40351, Dr. Terry L. Irons, UPO 604, 216 Mahey, Morehead, KY, 40351

Northwestern University, BETA PI, 2317 Sheridan Road, Evanston, IL, 60201-2991, (708) 491-5532, John G. Doherty, 1925 N 75th Ct, Elmwood Park, IL, 60635, (h)(708) 456-5250, (b)(312) 864-3298

Ohio University, BETA, 4 University Terrace, Athens, OH, 45701, (614) 592-9672, Garry E. Hunter, 22 S May Ave, Athens, OH, 45701, (h)(614) 592-2237, (b)(614) 592-5580

Ohio State University, BETA PHI, 67 E 15th Ave, Columbus, OH, 43201, (614) 294-3358, Arthur J. Marziale Jr, 197 E Dunedin Rd, Columbus, OH, 43214, (h)(614) 268-3670, (b)(614) 645-6957

Ohio Wesleyan University, MU, Delta Tau Delta Fraternity, 20 Williams Drive, Delaware, OH 43015, (614) 368-2775, J. Drew McFarland, 120 E Broadway, Suite 200, Granville, OH 43023 (h) 614) 587-1150, (b) (614) 587-3633

Oklahoma State University, DELTA CHI, 1306 W. University Avenue, Stillwater, OK, 74074, (405) 372-2583, Joe A. Ray, 3012 Pine Ridge Rd, Oklahoma City, OK, 73120, (h)(405) 755-1208, (b)(405) 858-3547

Oregon State University, DELTA LAMBDA, 527 Northwest Twenty-third, Corvallis, OR, 97330, (503) 758-5430, Gerald R. Rouleau, 19315 SW 48th Ave, Tualatin, OR, 97062, (h)(503) 643-0993, (b)(800) 547-2350

Pennsylvania State University, TAU, 429 East Hamilton Avenue, State College, PA, 16801, (814) 238-9325, Dr. Arthur E. Goldschmidt Jr., 8161 Back Bay Ct, Apt 2A, Dayton, OH, 45458

Purdue University, GAMMA LAMBDA, 400 Northwestern Avenue, West Lafayette, IN 47906, (317) 743-3358, Thomas A. Gallagher III, 10508 White Oak Court, Carmel, IN 46033, (h) (317) 575-8815, (b) (317) 242-0186

Rensselaer Polytechnic Institute, UPSILON, 3 Sunset Terrace Extension, Troy, NY, 12180, (518) 271-0213, Kevin T. Tuite, 72 Bleloch Ave, Peekskill, NY, 10566, (h)(914) 736-7051, (b)(914) 736-7100

Sam Houston State University, EPSILON ZETA, P. O. Box 1265, Huntsville, TX, 77340, (409) 295-8301, Richard L. Rydzeski, 1511 Windwood, Huntsville, TX, 77340, (h)(409) 295-4450

SE Louisiana Univ, EPSILON PHI, Box 3892, Hammond, LA, 70402, (504) 345-9620, Victor E. Pregeant, 2004 Cherie Dr, Hammond, LA, 70401, (h)(504) 345-2463, (b)(504) 549-5888

SE Oklahoma State U., THETA NU, PO Box 2573, SE Oklahoma State U., Durant, OK 74701-0609, (405) 924-0121

Southwest Texas State University, ZETA DELTA, 1000 N LBJ, Apt. J4, San Marcos, TX, 78666, (512) 392-3629, Brett E. Schulle, 9218 Balcones Club Dr, Apt #3016, Austin, TX, 78750, (h)(512) 335-1131, (b)(512) 263-5321

Stanford University, BETA RHO, 353 Campus Drive, Stanford, CA, 94305, (415) 853-9589, Andrew L. Sinclair, 1449 Entrada Verde, Alamo, CA, 94507, (h)(510) 937-4005, (b)(510) 743-8865

Stephen F. Austin University, ZETA PSI, 1305 North Street, Nacogdoches, TX, 75961, (409) 564-3358, William C. Stokes IV, 1705 Maroney Dr, Nacogdoches, TX, 75961, (h)(409) 560-6447, (b)(800) 264-2774

Stevens Institute of Technology, RHO, Stevens Institute of Technology, 809 Castle Point Terrace, Hoboken, NJ, 07030, (201) 659-7198, Irwin J. Slotnick, 35 Martindale Rd, Short Hills, NJ, 07078, (h)(201) 564-9589, (b)(800) 322-2610

Syracuse University, GAMMA OMICRON, 801 Walnut Avenue, Syracuse, NY 13210, (315) 475-9293

Temple University, ZETA PHI, Kristl Wiernicki, Asso.Stu.Affair, 404 SAC 13th & Montgomery, Philadelphia, PA, 19122, (215) 204-7188, Todd Sturza, 33 Mimosa Ct, Quakertown, PA, 18951, (h)(215) 538-3054, (b)(610)

861-1064

Texas A & M-Kingsville, EPSILON LAMBDA, P. O. Box 2227 ST.1, A & M Station, Kingsville, TX, 78363, (512) 592-9281, Seferino Mendieta, PO Box 733, Kingsville, TX, 78364, (h)(512) 592-4093, (b)(512) 595-2760

Texas A & M University, ZETA SIGMA, Memorial Student Center, P.O. Box 4843, College Station, TX, 77844-4843, (409) 846-7646, Donald J. Curtis Jr, 21010 Pflug Rd, Gretna, NE, 68028, (h)(409) 764-8902, (b)(409) 845-1957

Texas Christian University, EPSILON BETA, P. O. Box 29711, Texas Christian University, Fort Worth, TX, 76129, (817) 921-7901, Clarence W. Cook, 3824 Hilltop Rd, Fort Worth, TX, 76109, (h)(817) 923-0326, (b)(817) 877-6727

Texas Tech University, EPSILON DELTA, Box 4660 Tech Station, Lubbock, TX 79409, (806) 791-2603, Dr. Richard L. Wall, 3705 22nd St, Lubbock, TX 79401, (h) 806) 799-5175, (b) (806) 795-9575

Towson State University, THETA IOTA, PO Box 1928, Towson State University, Towson, MD, 21204, (410) 296-7006, William W. Pheil, 13 Northampton Road, Timonium, MD, 21093, (h)(410) 252-6140, (b)(410) 377-5192

Tufts University, BETA MU, 98 Professors Row, Tufts University, Medford, MA, 02155, (617) 623-9344, Terry W. Slachta, 25 Second Street, Natick, MA, 01760, (h)(508) 653-4410, (b)(617) 444-6600

Tulane University, BETA XI CC, 835 Broadway, New Orleans, LA, 70118, (504) 865-8513, Alan G. Brackett, 392 Bellaire Drive, New Orleans, LA, 70124, (h)(504) 488-2875, (b)(504) 525-3333

University of Akron, ETA, 521 East Buchtel Avenue, Akron, OH, 44304, (216) 253-3530, Joseph P. Kolp, 317 W Fifth St, N Canton, OH, 44720, (h)(216) 494-5657, (b)(216) 796-4581

University of Alabama, DELTA ETA, Box 1455, University, AL 35486, (205) 348-6214, H. Ray Cole, 1903 Hackberry Lane #8A, Tuscaloosa, AL 35401 (h) 205) 752-5665, (b) (205) 933-8383

University of Arizona, EPSILON EPSILON, 1550 North Vine Ave., Tucson, AZ 85719, (602) 628-7225, Joseph M. Sierakoski, 11527 N Loan Mtn Pl, Tucson, AZ 85704, (h) (602)

297-7852 (b) (602) 798-3802

University of California, BETA OMEGA, 2710 Durant Avenue, Berkeley, CA, 94704, (510) 540-9410, Anthony N. Nash, 2201 California St, #23, San Francisco, CA, 94115, (h) (415) 673-5341, (b)(415) 995-6453

UC-Davis, CALIFORNIA-DAVIS CC, 619 Villanova, Davis, CA, 95616, (916) 750-0447, Edward A. Meyer, 753 Westlite Cir, Sacramento, CA, 95831, (h)(916) 392-5543, (b)(916) 733-3827

UCLA, DELTA IOTA, 649 Gayley Avenue, Los Angeles, CA, 90024, (310) 208-9098, David D. Wachter, 410 Grand Blvd, Venice Beach, CA, 90291, (h)(310) 823-1609, (b)(310) 490-9073

UC-Riverside, THETA LAMBDA, 145 Costo Hall, UC-Riverside, Riverside, CA, 92521-0406, (909) 788-6188, William L. Capella, 1624 W Olive Ave, Redlands, CA, 92373, (h)(909) 798-0538, (b)(909) 793-2853

Univ. of CA - San Diego, THETA BETA, Q-077, UCSD, La Jolla, CA, 92093, James H. Bowersox, 4768 Noyes, San Diego, CA, 92109, (h)(619) 274-3308

University of Cincinnati, GAMMA XI, 3330 Jefferson Avenue, Cincinnati, OH, 45220, (513) 861-6730, David C. Melin, 4117 Smith Road, Cincinnati, OH, 45212,

University of Central Florida, ZETA OMICRON, 12083 Darwin Drive, University of Central Florida, Orlando, FL 32826, (407) 658-8818, Vincent J. Pagliuca III, 8791 Alegre Circle Orlando, FL 32836, (h) (407) 876-6530, (b) (407) 828-4352

University of Idaho, DELTA MU, 720 Idaho Avenue, Moscow, ID, 83843, (208) 885-6676, Douglas T. McMurray, 615 Bryden Av, Lewiston, ID, 83501, (h)(208) 746-4811, (b)(208) 743-6583

University of Illinois, BETA UPSILON, 713 West Ohio Street, Urbana, IL, 61801, (217) 344-0441, Matthew J. Wilson, 1216 W Charles, Champaign, IL, 61821, (h)(217) 356-4234, (b)(217) 244-5381

University of Iowa, OMICRON, 322 North Clinton Street, Iowa City, IA 52240, (319) 354-2984

University of Kansas, GAMMA TAU, 1111 West Eleventh Street, Lawrence, KS, 66044, (913) 843-6866, Kurt A. Level, 5625 Chadwick,

Fairway, KS, 66205, (h)(913) 722-3620, (b)(913) 451-1981

University of Kentucky, DELTA EPSILON, 1410 Audubon Avenue, Lexington, KY, 40503, (606) 277-0068, Daniel B. Stiltz, c/o McBrayer, McGinnis, 163 W Short Street Ste 300, Lexington, KY, 40507, (h)(606) 268-1484, (b)(606) 231-8780

University of Maine, GAMMA NU, 111 College Avenue, Orono, ME, 04473, (207) 866-4909, James O. Ballinger, 4 Charles Pl, Orono, ME, 04473, (h)(207) 866-4362

University of Minnesota, BETA ETA, 1717 University Avenue, S.E., Minneapolis, MN, 55414, (612) 331-5997, Ronnie P. Erhardt, 4214 Sunnyside Rd, Edina, MN, 55424, (h)(612) 927-9437, (b)(612) 296-4363

University of Missouri, GAMMA KAPPA, 506 E. Rollins, Columbia, MO, 65201, (314) 442-2715, Bret A. Anderson, 11 Meadow Brook CC Est, Ballwin, MO, 63011, (h)(314) 874-5811

University of Nebraska-Kearney, THETA KAPPA, University of NE-Kearney, Nebraska Union, Kearney, NE, 68849, (308) 865-4538, Daniel L. Lindstrom, 4014 Fairacres Rd, Kearney, NE, 68847, (h)(308) 236-6231, (b)(308) 234-5579

University of North Carolina, GAMMA OMEGA, 220 Finley Golf Course Road, Chapel Hill, NC, 27514, (919) 968-8891, Jimmy K. Freeman, 304 Hillsborough St, Chapel Hill, NC, 27514, (h)(919) 967-9176, (b)(919) 834-3729

U. of NC-Wilmington, ZETA TAU, c/o Jason H. Nappier, DTD Frat., U. Union, Room #209, 601 S. College, Wilmington, NC, 28406, Jeffrey W. Gurkin, 610 Trails End Road, Willimington, NC, 28409, (h)(910) 729-1749, (b)

University of Northern Colorado, UNC CC, c/o Jonathan W. Eells, 5121 W 11th, #408, Greeley, CO, 80634, Jonathan W. Eells, 5121 W 11th, Apt # 408, Greeley, CO, 80634, (h)(970) 395-0491, (b)(970) 339-6159

University of North Dakota, DELTA XI, 2700 University Avenue, Grand Forks, ND, 58203, (701) 777-7596, Donald L. Toman, 3011 Belmont Rd, Grand Forks, ND, 58201, (h)(701) 746-6393, (b)(701) 777-5216

University of Oklahoma, DELTA ALPHA, PO Box 2382, Norman, OK, 73070-2382, (405) 360-9866, Michael R. Johnston, 14000 Quail Springs

Pkwy, Suite 450, Oklahoma City, OK, 73134, (h)(405) 842-9948, (b)(405) 749-6334

University of Oregon, GAMMA RHO, 1886 University Street, Eugene, OR, 97403, (503) 344-7510, Neil E. Sunnell, 261 E. 12th Avenue, P.O. Box 10365, Eugene, OR, 97440, (h)(503) 683-4503, (b)(503) 485-8360

University of Ottawa, THETA THETA, P.O. Box 188, Station A, Delta Tau Delta Fraternity, Ottawa, ON, K1N 8V2 CANADA, 613/235-1689, Gregory X. Topolski, (b)(613) 241-0900

University of Pennsylvania, OMEGA, 4033 Spruce St, Philadelphia, PA, 19104, Thomas E. Hughsted, 204 Richey Ave, Collingswood, NJ, 08107

University of Pittsburgh, GAMMA SIGMA, 3808 University Drive D, Pittsburgh, PA, 15213, (412) 682-9486, Louis K. McLinden, 3373 Crestview Dr, Bethel Park, PA, 15102, (h)(412) 854-2672, (b)(412) 854-2672

University of the South, BETA THETA, University of the South, 735 University Avenue, Sewanee, TN, 37383-1000, (615) 598-1352, Gregory T. Clark, Box 1214, S.P.O., Sewanee, TN, 37375, (h)(615) 598-1344

Univ. of South Carolina, THETA ETA, Univ. of South Carolina, PO Box 85128, Columbia, SC, 29225-0112, (803) 777-3168, William E. Booth II, 218 S Jennings St, Saluda, SC, 29138, (h)(803) 445-9766, (b)(803) 445-9766

University of South Dakota, DELTA GAMMA, 114 North Pine Street, Vermillion, SD, 57069, (605) 624-3084, Michael A. Card, 204 S. Crawford Rd, Vermillion, SD, 57069, (h)(605) 624-5521, (b)(605) 677-5455

U. of Southern Mississippi, ZETA CHI, 106 Ross Blvd., Hattiesburg, MS, 39401, (601) 268-2835, Sidney J. Gonsoulin Jr, 712 Montrose, Hattiesburg, MS, 39401, (h)(601) 264-2943, (b)(601) 266-5406

University of Texas, GAMMA IOTA, 2801 San Jacinto Blvd., Austin, TX, 78705, (512) 474-8625, Kyndel W. Bennett, 1501 Barton Springs Rd, Apt 116, Austin, TX, 78704, (h)(512) 320-8951

University of Washington, GAMMA MU, 4524 Nineteenth Avenue, NE, Seattle, WA, 98105, (206) 526-7220, Rolfe A. Berge, 866 W Nickerson St, Seattle, WA, 98119, (h)(206) 283-9765, (b)(206) 545-7950

University of Western Ontario, THETA ALPHA, 361 Dundas St, London, ON N6B1V5C Canada, (519) 642-3401

University of Maryland, DELTA SIGMA, 3 Fraternity Row, College Park, MD, 20740, (301) 314-7008, James B. Hartman, 1276 Battery Ave, Baltimore, MD, 21230, (h)(410) 244-0929, (b)(800) 368-2558

University of Michigan, DELTA, 1928 Geddes Avenue, Ann Arbor, MI 48104, (313) 761-3123, Allan P. Lutes, 3267 E Coon Lake Rd., Howell, MI 48843 (h) (810) 546-3056, (b) (313) 769-1900

University of Missouri at Rolla, EPSILON NU, 2631 Vienna Road, Rolla, MO, 65401, (314) 364-1909, Dr. James L. Paunicka, 83 Belleriver, St Louis, MO, 63121, (h)(314) 385-7552

University of Nebraska, BETA TAU, 715 N. Sixteenth Street, Lincoln, NE, 68508, (402) 436-7096, Michael D. Siffring, 1211 North 78th, Lincoln, NE, 68508, (h)(402) 486-1922, (b)(303) 232-3940

University of San Diego, THETA ZETA, USD/Alcala Park, Student Affairs Office, San Diego, CA 92110, (619) 260-4802

University of Tennessee, DELTA DELTA, 1844 Fraternity Park Drive, Knoxville, TN 37916, (615) 522-9317, K. Dickson Grissom Jr., Esq., Dept. of Law, PO Box 1149, Knoxville, TN 37901, (b) (615) 521-2668

University of Toronto, DELTA THETA CC, 28 Madison Avenue, Toronto, ON M5R 2S1 CANADA, (416) 929-9096

University of Virginia, BETA IOTA, 129 Chancellor Street, Charlottesville, VA, 22903, William A. Patterson, 1423 Forest Ridge Rd, Charlottesville, VA, 22903, (h)(804) 971-4981

The University of West Florida, ZETA IOTA, 11000 University Pkwy, Box 32323, Pensacola, FL, 32514-Charles D. Comer Jr, 1399 Jasma Ln, Pensacola, FL, 32534, (h)(904) 474-4942, (b)(904) 478-7785

Wabash College, BETA PSI, 603 West Wabash Avenue, Crawfordsville, IN, 47933, (317) 361-6002, Jeffrey A. Boggess, 1711 Eastwood Drive, Crawfordsville, IN, 47933, (h)(317) 362-2639

Washington & Jefferson College, GAMMA, Box 622, 241 East Beau Street, Washington, PA, 15301, (412) 222-9700, John L. Carroll, 710 Sixth

St, New Brighton, PA, 15066, (h)(412) 843-8013, (b)(412) 846-5511

Washington State University, EPSILON GAMMA, NE 700 Campus, Pullman, WA, 99163, (509) 335-2661, Alan D. Martinson, RR 2 Box 405, Pullman, WA, 99163, (h)(509) 334-7015, (b)(509) 332-0730

West Virginia University, GAMMA DELTA CC, Ronald Justice, Greek Advisor, SOW Mountainlair, Morgantown, WV, 26506, (304) 293-4605, Jay M. Bucklew III, Rt 7 Box 338, Morgantown, WV, 26505

Western Illinois University, ZETA LAMBDA, 602 West Murray, Macomb, IL, 61455, (309) 833-4322, Lowell G. Oxtoby, 926 Stadium Dr, Macomb, IL, 61455, (h)(309) 837-3049, (b)(309) 298-2754

Western Kentucky University, EPSILON XI, 1535 Chestnut Street, Bowling Green, KY, 42101, (502) 782-3659, Ronald A. Veenker, 562 E Main, Apt B3, Bowling Green, KY, 42101, (h)(502) 781-3696, (b)(502) 745-5755

Westminster College, DELTA OMICRON, Delta Tau Delta Fraternity, PO Box 421, Fulton, MO, 65251-0421, (314) 642-9934, John C. Duchatschek, 28 Starboard Dr, Crystal City, MO, 63019

Willamette University, EPSILON THETA, Willamette University, Box C-216, 900 State Street, Salem, OR, 97301, (503) 370-6041, Kenneth A. Slack, 862 Connecticut Ave SE, Salem, OR, 97301, (h)(503) 371-2804, (b)(503) 399-3241

University of Wisconsin, BETA GAMMA, 12 Langdon, Madison, WI, 53703, (608) 257-3358, Jonathon D. Birschbach, 4337 Rolla La, Madison, WI, 53711, (h)(608) 238-3690

University of Wyoming, ZETA UPSILON, 1515 E. Fraternity Row, Laramie, WY, 82070, (307) 766-7001, Leonard G. Swanson, 3572 Essex Rd, Cheyenne, WY, 82001, (h)(307) 632-1096, (b)(307) 772-2012

*Reflects death notices received
from 7/16/95-10/1/95*

DELTA-Michigan

Thomas R. Shoupe MD, 1935

EPSILON-Albion

Ross R. Fleury Jr, 1942

ZETA-Case Western Reserve

Robert S. Post, 1947

THETA-Bethany

Mark R. Benz, 1978

LAMBDA-Vanderbilt

Hubert L. Echols, 1929

MU-Ohio Wesleyan

George W. Gunn, 1950

Robert L. Sommers, 1957

William A. Stewart, 1940

NU-Lafayette College

Wendell M. August III, 1963

William R. Clearwater, 1960

Robert A. Mueller, 1962

RHO-Stevens Tech

Eugene K. Gardner, 1940

John H. Glover Jr, 1922

Wm H. Rademaekers III, 1951

TAU-Penn State

James W. Cleary, 1932

PHI-Washington and Lee

Carl P. Flanagan Jr, 1956

Thomas T. Tongue II, 1950

OMEGA-Pennsylvania

Albert D. Dawson, 1930

Richard A. Hamilton, 1958

BETA ALPHA-Indiana

Eugene P. Saalfrank, 1967

BETA GAMMA- Wisconsin

Edgar F. Riley Jr, 1938

BETA ZETA-Butler

William M. J. Rowley, 1959

BETA THETA-University of the South

Bruce E. Wallace, 1916

BETA KAPPA-Colorado

Allan J. Hiester, 1939

Robert A. Hiester, 1943

Edwin C. Turnquist, 1948

BETA LAMBDA-Lehigh

Thomas E. Tate, 1936

BETA MU-Tufts

Carleton C. Smith, 1942

BETA OMICRON-Cornell

Terry H. Speer, 1965

Resurrections!

The death of **Richard F. Carr**, *Purdue '43* was mistakenly reported in the spring issue of *The Rainbow*, as opposed to the death of his brother **Robert J. Carr** who died in August 1994. Richard is very much alive and lives in Lomita, California.

BETA RHO-Stanford

Robert I. Seibert, 1949

Edward A. Wearin, 1941

BETA TAU- Nebraska

Thomas A. Neff, 1959

BETA PHI-Ohio State

James J. Hogan, 1952

Gilbert E. Jones, 1948

Thomas W. Savage, 1929

David L. Stitsinger, 1966

John R. Trittipio, 1958

BETA PSI-Wabash

John D. Hodges, 1961

Carl M. Pinkerton, 1928

GAMMA BETA-IIT

Clay W. Hayes, 1962

GAMMA GAMMA-

Dartmouth William F. McCue, 1941

GAMMA DELTA-West Virginia

William S. Haymond II, 1949

Robert C. Rosser, 1953

Charles J. Smith, 1933

GAMMA ETA-George Washington

George E. Hudson III, 1937

GAMMA THETA-Baker

Charles A. Tietgen Jr, 1956

GAMMA IOTA-Texas

Christopher D. Herr, 1985

GAMMA KAPPA- Missouri

James W. Gilges, 1924

Sidney G. Gilliat, 1939

GAMMA LAMBDA-Purdue

Grover D. Rose Jr, 1938

GAMMA NU-Maine

Donald F. Horan, 1952

GAMMA RHO-Oregon

Robert H. Kehrli, 1949

GAMMA SIGMA-Pittsburgh

Thomas L. Wilfong, 1940

GAMMA PHI-Amherst

Richmond M. Rudden, 1935

GAMMA CHI-Kansas State

Albert M. Butcher, 1931

DELTA ALPHA-Oklahoma

Charles A. Whitney, 1929

DELTA BETA-Carnegie-Mellon

Glenn J. Moorhead, 1928

DELTA GAMMA-South Dakota

Larry J. Cornell, 1951

Kenneth E. Ingalls, Jr., 1959

DELTA ZETA- Florida

Franklin A. Buck Jr, 1940

Alan L. McClain, 1960

DELTA MU-Idaho

Donald E. Corless, 1932

DELTA NU-Lawrence

Robert G. Oneil, 1938

DELTA PSI-UC Santa Barbara

Gerald S. Noble, 1950

David H. Yamamoto, 1962

EPSILON EPSILON-Arizona

Peter C. Fry, 1986

Steven A. McIlvain, 1980

EPSILON RHO-Texas @

Arlington

Esthel O. Stroube, 1970

Epsilon Phi-SE Louisiana

Clyde A. Ramirez, Jr., 1963

ZETA PI-Indiana of

Pennsylvania

Eric D. Jones, 1994

Share the Benefits of a Greek Experience

**Do you know any college-bound students
who would value a Greek experience, but need more
information to consider joining?**



You can provide these students and their parents with an information kit designed to answer all the questions they might have about Greek Life.

This Greek Life information kit contains a 7-minute fast-paced Greek life overview video entitled **Where Friends Become Family** and information brochures for prospective members and their parents.

**Each kit costs only \$10 including shipping
and can be ordered today for immediate delivery by calling
the National Interfraternity Conference at 317-872-1112.**

1995
ANNUAL FUND
REPORT

HARVESTING FOR THE FUTURE





Something To Believe In!

"We are what we repeatedly do. Excellence, then, is not an act but a habit or a state of being."

The truly successful Fraternity focuses on a clearly defined future and designs its structure and programs to achieve its goals.

At the 1994 Karnea, International President Jeff Heatherington challenged the Fraternity to declare its own future: To clearly define the Mission and Values of Delta Tau Delta and ensure that everything we do aligns with what we say we are all about.

Some say that the Mission and Values you see in this report are not necessary because we have a Ritual, a Creed and an Oath. To those,

we say that this is not new material, but rather a blending of those three documents to state publicly what Delta Tau Delta represents and to invite young men who believe in such values to join us and to add to our glory.

This concise statement of mission and values gives us a place to stand when making tough decisions about the Fraternity's future. It also forms the foundation for our day to day operations.

So what about our future? Do we continue to build on our experiences? What was it that we intended to accomplish this past year? We can learn from our history, but given the current times, it gives us no clear direction for the future. This statement may seem like a paradox, but

it's equally true for the strongest chapters in Delta Tau Delta, as well as those who desire to be strong.

We are not just looking at what you did last year, adding five percent to it and declaring that as next years' goal. We are determining what we need (in rush, pledge education, finance, alumni involvement, etc), declaring those results as if already achieved, and developing specific action plans that will bring about those results.

Chapters that have done this in the area of rush in the past year have had astronomical success. We stand ready to assist you in any way possible.

Last year we declared specific intended results under each of the long term accomplishments that are articulated in these statements:

1. We create opportunities for our members to learn and live lives of excellence
2. Our chapters' operations and programs reflect our commitment to excellence
3. We are a growing organization
4. Our membership is committed to life long involvement in the Fraternity
5. We are an academic leader in the Fraternity world
6. We are a financially vital organization
7. We are a seamless organization

No matter the challenges, no matter the current public

perception, this is what we wanted to accomplish, no matter what!

Did we achieve everything we set out to do this year. No! The impact we had on our most serious challenges, however, is creating a future that will help Delta Tau Delta emerge as a leader. During a period where all businesses are down-sizing, right-sizing, and getting back to their core business, Delta Tau Delta is doing much of the same thing. It has not been without some pain and tough decisions that have sacrificed short-term gains for long-term growth.

After some very tough decisions, the prognosis for a strong recovery is excellent! To describe the 1994-95 year as rocky would be an understatement, but even though we did not meet all of our intended results, almost every leading indicator shows that future growth and vitality for the Fraternity is assured.

As many of you know, membership has been declining since 1990 when we went from a Fraternity of 7,250 members to 1994's 5,730 members. Last year the decline was stopped and this year we have a 4% increase in new members joining the organization. The financial loss we incurred this year was because of wise expenditures to make sure that the correct message was set for undergraduates for future growth. These expenditures were investments for the future. **The business practices being put into place throughout the Fraternity will lead to the long term growth and vitality of the organization.**

You should be proud of what we are accomplishing with staff and the volunteers, not to mention our 120 undergraduate chapters, and it was a successful year.

1. We Create Opportunities for Our Members to Learn and Live Lives of Excellence

- Present 50 Delts Talking About Alcohol sessions to chapters. Fifty seven presentations were held during the year.
- Enroll 30 chapters in Adopt-A-School program. Much of the success of this program can be contributed to Karnea and we currently have 48 chapters participating in Adopt-A-School. This even exceeds our updated goal of 40% of our chapters participating in this program.

2. Our Chapters' Operations and Programs Reflect Our Commitment to Excellence

- At every division conference, a presentation on our Mission and Values was made.
- All chapters are fully aware of accreditation procedures and an early warning phase is already taking place for the Fall semester with final accreditation taking place during the evaluation of the Annual Achievement Agreement to be held December 1995.
- We currently have 14 Chapter Advisor vacancies which, even though is low for recent years, we intend

for every chapter to have a chapter advisor.

3. We are a Growing Organization

- A 15% increase in number of pledges joining the Fraternity. We are still convinced that this intended result could have been achieved! Everyone underestimated the resistance to the new rush message as well as structural changes to make sure that this result was achieved. It is evident by the results from this year that those chapters who embraced the new philosophy regarding rush achieved or exceeded their goals and those who did not either remained the same or decreased in their rush results.

The good news is that we did achieve a 4% increase after a five year decline of almost 30%. With the new plan firmly in place, we anticipate ongoing significant growth for the coming year in the range of 4-5% per year.

- No progress was made regarding a retention information system other than some basic discussions for the coming year.
- We installed three colonies.
- We exceeded our goal regarding expansion opportunities and as the new Director of Expansion gains experience, it appears that opportunities for new chapters are everywhere.

4. Our Membership is Committed to Life Long Involvement in the Fraternity

- We achieved the basic goal of 25% of our groups being designated Delt 2000 chapters. Since the end of the third quarter, Vice President for Alumni Development, Mark Helmus, has left the staff and President of the Delt 2000 initiative, John Olin, has stepped down. Both are to be congratulated for moving this initiative along. With the transition, the lead staff person will be the Director of Chapter Services, Bill Costello, and Arch Chapter lead will be Secretary of the Fraternity, Merlin Dewing. Our focus now will be on recruitment, training and placement of advisors and House Corporation members with the lead alumnus in the field being former Division President, Mike Deal. We are excited about these changes and look forward to this strategic change and execution

for this program to achieve our Delt 2000 goals.

- 72% of our chapters are ranked above the All-Fraternity Average.
- 54% of our chapters are above the All-men's Average.
- 1 out of 6 chapters are first in grades on campus.

5. We are an Academic Leader in the Fraternity World

- Fortunately, our definition of what this long term accomplishment means is what counts. Our inter-fraternal colleagues have given us this title. We are being recognized as an academic leader in the Fraternity world, but unfortunately it's due to the absence of substantive programming within the Fraternity world. We may be able to achieve a true strategic advantage in this arena and we should step up our efforts in this area during the coming acade-



mic year.

6. We are a Financially Vital Organization

- Integrity, truth, and accountability are the best way to describe how we finished financially this year. It seemed that during every month of the school year, new things were uncovered that would impact the Fraternity's financial position in a negative manner. However due to the courageous leadership of President Jeff Heatherington, Treasurer Steve Chandler, and Director of Business Affairs Duane Wimer, the decision was made to book any hanging expense item that could be pushed into next year to build the financial strength of the Fraternity and preserve the future. As well, numerous capital investments were made to also prepare us for our work ahead. The loss we've experienced, represents write offs of items and also shows the impact of five years of declining membership.

The 1995-96 fiscal year will not post a loss. This will be the beginning of a long term financial plan to put us in a stronger financial position to meet the next century.

7. We are a Seamless Organization

- Volunteers, undergraduates, and staff know, understand, honor and support their roles and

their interdependence of one for another.

Through rush clinics, consultant training and division vice president training, the Fraternity's Vision Statement has been shared. This will continue through the coming year and everywhere it is discussed, excitement is generated.

- The chapter consultant staff is electronically linked now to the Central Office and we've eliminated a whole series of mailings thanks to the conviction and dedication of the Seamless Team.
- Use of *The Charge* (our undergraduate newsletter) has also entered a new era

as we have used the past year to ask questions and determine the format that this undergraduate communication should take.

- Historical records have been catalogued, preserved and safely stored off-site to preserve and protect the history of the Fraternity until more adequate archive facilities can be secured.

The future for this long term accomplishment looks incredibly bright with the addition of the Fraternity's Web page, Central Office communications standards and a variety of other things detailed here.

In summary, evolving a

structure that has its basis and business practices from the 1940s into the 1990s has been a challenge of immense proportions. The staff has had tremendous challenges, but through the courageous leadership of the board, it has been determined that we will no longer mortgage our future. It is our emphatic hope that we will stay the course and continue this evolution so that we will emerge a stronger leader in the Fraternity world.

Your Fraternity's leadership has set the course for the future. It's a journey to greatness and to excellence. We're inviting you to come along. ■

Powerhouse Questions to Determine Excellence

As a leader, the following three questions should be asked when evaluating an action about to be taken or program that has been executed.

1. Is there excellence in this decision or program?
2. Are the decisions we are about to make or the program we have just completed in integrity with what we say we are about?
3. Does this action or program hold all members involved accountable for what they said they would do at the beginning of the project?

By answering these three questions you will quickly discover whether or not your actions are in alignment with the Mission and Values of the Fraternity. ■

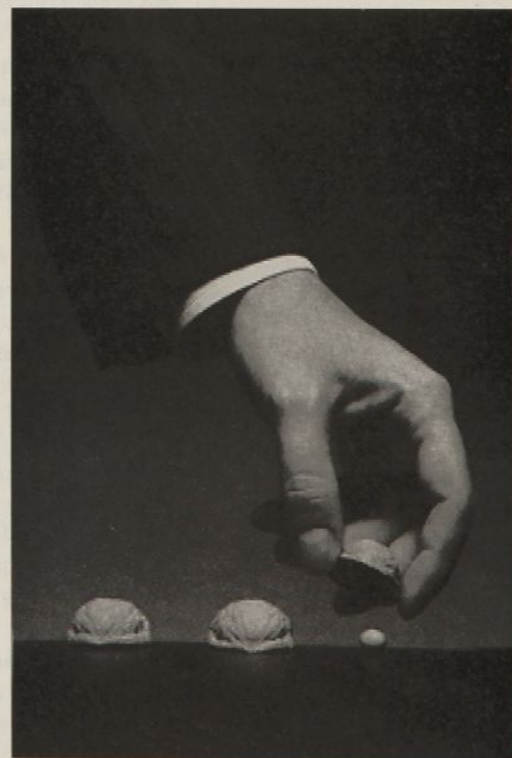

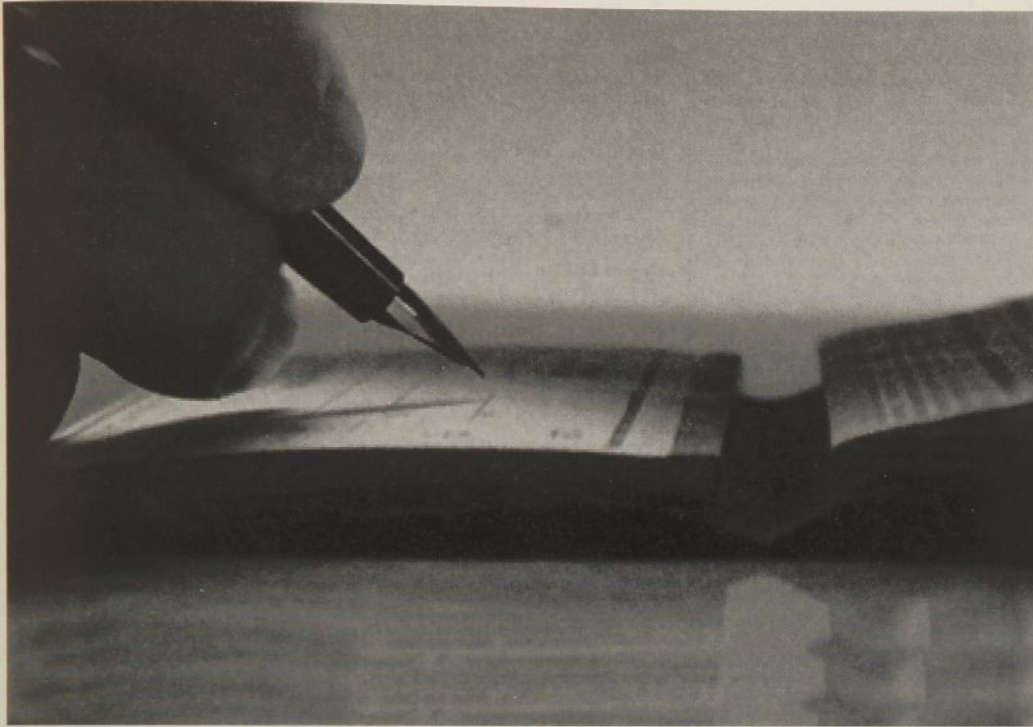

- More than half of the Chapter Consultant program
- Leadership training at Karnea for programs like Adopt Atlanta! and the genesis of Delt's Adopt-A-School Program
- Funding for the Director of Leadership Development position
- The Fourth Delt Leadership Academy
- Educational program manuals to help with hands-on management development and other academic programs
- Internships for continued delivery of *Delts Talking About Alcohol*

Annual Giving: A Personal Experience

Think about the year just passed.

Think about the changes going on in our universities — the economic pressures; the social pressures.

Think about the changes going on in our society and families and the fact that half of the young men and women entering our university system each fall come from something other than the traditional two parent family.

Think of the turmoil in developing nations as people and cultures worldwide cry out for their part in this ever smaller planet.

Think of the challenges in our cities and towns — in our industries and farms, in the professions and businesses, in academia, and in our political sector.

Think about the trial that consumed so much attention in the media this last year —

and all the issues it portends. Think about Whitewater, or about Senator Packwood, or on and on.

Is it a time for developing leadership in young men? Is it a time for helping young men develop values? Is it a time to focus on our Ritual to revisit the message that it has communicated to each of us for nearly one hundred forty years?

I hope that, on reflection, you agree with me and believe it is important, more so now than ever.

The needs continue to mount as we as a fraternity equip our undergraduates to leave their chapters and continue down the path that will result in a life of excellence, regardless of their chosen field of endeavor.

Last year 5,281 Delt Brothers gave 6,115 gifts totalling \$617,100 to the Delta Tau Delta Educational

Foundation. To those proud Delts whose names fill the following pages, "We salute you. Thanks for again investing in the lives of young Delts who individually and collectively will shape our society in the years and days ahead."

I hope that in accepting the Foundation's thanks for your personal support you will thank other Delts whose names are on these pages for the part they have played in building a better tomorrow.

For the reality is that this thing we call the Delt Experience — this exercise in leadership development, this crucible of values enrichment and clarification of ethics — costs more money than we have, as each year becomes more complex and challenging.

Your gifts, along with the endowment interest of Delts in prior years, helped this year to underwrite:

Thanks again to those of you who were a part of last year's six hundred thousand plus.

For those of you who were not — your financial gift, regardless of the size, will help us build the kind of men today this country needs to face the challenges of leading its corporations, its cities and its colleges tomorrow.

Call your friends and thank them. If you don't find them in this listing, call and invite them to join our cause. In addition to your money, we really do need your help in spreading our story.

Delta Tau Delta has always been a personal experience. Through your continued support, that experience can continue to uplift and enrich the lives of thousands of young men across the United States and Canada, and, as much as the rainbow serves as a symbol of promise within our own hearts, ensure a brighter future for the society in which we all must live. ■

New Delt-2000 Members since Fall '94 RAINBOW Listing:

Alpha - Allegheny College

Gary D. Bax
Dee J. Callahan
Kevin V. Digregory
Frank A. Klinger
Scott D. McGill
Arthur J. Marziale Jr
Calvin J. Miller
Lawrence M. Thompson Jr
Charles O. Zebly Jr

Beta - Ohio University

Dante Badia
Jay W. Brooker
Alan S. Cooper
W. Ross Corace
Alfred G. Corrado
Edwin B. Evans
James P. Evans
Rodger D. Grady
Thomas J. Jones
James H. Lochary
Charles W. Morris
Jeffrey S. Paine
Malcolm M. Prine
James M. Ringer
W. Scott Spaine
Edward A. Sprague
Lawrence E. Stewart
Robert W. Stewart
James E. Tyson

Gamma - Washington & Jefferson

Stephen A. Buzza
John L. Carroll
Michael J. Cavalier
Richard A. Donals

Epsilon - Albion College

Gregory Clarke
Donald P. Stone
Kim Tunnicliffe *

Zeta - Case Western Reserve

John Bassett *
Mark L. Rodio

Eta - University of Akron

Steven A. Kobus

Iota - Michigan State

Edward A. Grafton
Gregory S. Lankfer

Omicron - University of Iowa

Todd A. Martin
Mary Peterson *
Matthew D. Snyder
Craig S. Standish

Rho - Stevens Institute

George B. Boylan
Stephen Dondero
Shahin Guity
Caleb B. Hurtt
Matthew Ketschke
George J. Minish
Jeffrey A. Peel
James F. Pizzirusso
John C. Rizzuto
John C. Surguy

Tau - Penn State

Brian R. Ernst

Upsilon - Rensselaer Polytech

Carl S. Curran
Mietek Glinkowski *
Gary A. Passero

Beta Alpha - Indiana

Arthur G. Baron
Preston T. Breunig
Cory S. Brundage
Ernest G. Condra Jr
Stanley K. Cohee
Allen W. Davis
Thomas B. Feick
Thomas B. Hamill
Stephen W. Ingle
Robert C. Lewis
Stephen K. Miller
David P. Muller
Cory L. Reynolds
Clark L. Snyder
William F. Spaulding
William V. Talbott
Pierre M. Twer
Christopher Zoeller

Beta Beta - DePauw

John H. Daerr
Tom Hall
John W. Heskett
Scott L. Monteith
Scott C. Norris
J. Christopher White

Beta Zeta - Butler

James P. Kappel
Arthur Levin *
Richard A. Longardner
Thomas S. Sharp
Keith J. Steiner

Beta Eta - Minnesota

Christopher J. Busch
Keith J. Flakne
Russell H. Johnson
Benjamin J. Leonard
John E. Madson, Jr
Christopher W. Olson
Mark E. Roberts
Robert W. Schimke

Beta Theta - University of the South

Richard E. Ball

Beta Lambda - Lehigh

Earl E. Harnes
Mark F. Mikitka

Beta Mu - Tufts

Matthew W. Burleigh
John M. Crowley
Eric R. Gheewalla
Gaius C. Hennin

Beta Nu - M.I.T.

Patrick J. Donovan
Neal H. Dorow *
Kyle P. Hanley
Mark E. Hartge
Ken S. Justin
Andrew M. Katz
Michael S. Mini
Jason T. Mueller

Beta Omicron - Cornell

Richard H. Penner
Jason S. Saltsberg

Beta Pi - Northwestern

John G. Doherty

Beta Rho - Stanford

Douglas R. Robbins

Beta Upsilon - Illinois

Gregory F. Foster

Beta Phi - Ohio State

Albert F. Cameron III
Matthew W. Dorf
Julia Harris *

Ronald D. Hopper
Jeffrey M. McFall
Michael L. McVey
R. Drake Sneed
Brett B. Thomas
Carl F. Wick II

Beta Omega - California

Scott T. Black
Mark O. Cheney
W. Jeffrey Filter
Andrew J. Oliff

Gamma Beta - IIT

Donn DeMuro
Bernie M. Hosey
Brian C. Laird
Julius M. Scheffers

Gamma Eta - George Washington

James A. Cardillo
Charles E. Hill
Laurence C. Mitchell
Howard M. Pollock

Gamma Theta - Baker

Dail B. Blake
Gary L. Irick
Craig S. Meyer
Richard L. Purdy
Robert D. Williams

Gamma Iota - Texas

L. Scott Benkendorfer
David T. Blackstock
Robert A. Casey
Whitfield J. Collins
Richard E. Francis
William D. Gaston
John H. Hudspeth
Robert C. Hunter
Michael G. Kirkpatrick
Frank H. Sherwood
John T. Stuart III

Gamma Kappa - Missouri

Bret A. Anderson
Stephen L. Gurwell
David L. Kamler

Donald H. Loudon
Dr. Haskell Monroe *
Richard R. Smith
Kenneth J. Thoenen

Gamma Lambda - Purdue

William L. Bertram
Daniel S. Gorgol
Kenneth M. Konopasek
Kurt D. Roemer

Gamma Nu - Maine

Alan Harris
Deborah Mitchell *
Chuck Molloy

Gamma Xi - Cincinnati

David C. Melin

Gamma Omicron - Syracuse

Brian Saltzer *

Gamma Pi - Iowa State

Robert A. Campbell
Terry Dannatt *
William P. Gauger
John Greiner
Martin C. Jischke
Candido Palmarez III
John M. Paule
Daniel J. Reschly
Russell G. Scott
David P. Vaughan

Gamma Sigma - Pittsburgh

Gil Borok
H. Jacob Brody
Daniel J. DePra
James M. Dockey
James P. Dockey
Joseph C. Heim Jr.
Edward C. Ifft Jr.
Louis K. McLinden
Terrence P. McLinden
Theodore A. Noethling IV
Jerome A. O'Rourke
Sarantos G. Patrinos
John C. Sheerer

Are you one of the Delt 2000?

As his term commenced, then International President David Nagel conceived of a program to more effectively involve experienced, committed alumni in the lives of undergraduates. With the goal of 2,000 alumni involved by 2000, the program has continued to strengthen chapters through alumni involvement as advisors, house corporation members and mentors, and to guide and direct individual Delt through ongoing guidance and friendship. If you are interested in participating in the Delt 2000 program in any capacity, please contact the Central Office at 1-800-Delts95 (1-800-335-8795) for more information.

Gamma Psi - Georgia Tech

Lawrence C. Bowers
Benjamin L. Brinson III
Morrie A. Bunnell
Christopher E. Etheridge
Dana E. Hartley *
Edward B.M. Joy
Saul L. Kaplan
Gerald S. Lyle
Steven P. Norton
Jeffrey A. Padavic
Timothy I. Prevatt
Charles R. Rick
Lawrence E. Winter

Gamma Omega - North Carolina

Allan M. Bookout

Delta Beta - Carnegie-Mellon

Wayne W. Hyland

Delta Epsilon - Kentucky

Daniel B. Stiltz

Delta Iota - UCLA

Brandon R. Behrstock
Walter R. Gayner
Timothy E. Metzinger
James F. Montgomery
Michael F. O'Hara
Gayle M. Pace

Delta Lambda - Oregon State

Douglas F. Cammann
Gary J. Epping
George A. Johnson
Thane J. Landis
Andrew M. Lewis
Edward Neumann *
James D. Nielsen
Kenneth C. Perigo
Kevin J. Peterson

Delta Mu - Idaho

Brian B. Benjamin
Arthur M. Bistline
Troy A. England
Martin M. Maxwell
Dean S. Plaster
Leonard J. Plaster
Robert P. Wolf

Delta Xi - North Dakota

John C. Carmean
William R. Dolny
Harold E. Gustafson
Stephen E. Johnson
James R. Muhs
Carmen Toman *
David L. Ulmen
John J. Wolf

Delta Omicron - Westminster

F. Maurice Bloom
Bryan L. Bridges
Scott A. Floyd
George D. Groce
Kendall B. Hale
David M. Harrison
Robert J. Hollander
Steven B. Humphreys
Kurt Jefferson
Robert W. Kroening
Donald T. Norrenberns
Earl L. O'Rourke Jr
George L. Oestreich
Saleem W. Raza
Louis W. Riggs
Daniel H. Westhues

Delta Sigma - Maryland

Thomas H. Baughan
Mark H. Kandel *
Larry P. Klipp
Raymond L. McLaughlin II

Vu Nyugen *
J. Leo Salazar

Delta Tau - Bowling Green State

Ralph H. Bache

Delta Phi - Florida State

Theodore S. Aggelis
Robert J. Murphy

Delta Chi - Oklahoma State

Raymond A. Cohlma, Jr
Andrew V. Cummins
Timothy J. Dolf
John P. Evans
Jonathan D. Friend
Shelby J. Green
Kenneth D. Greiner III
R. Mark Harry
Edward L. Heald
Dave K. Hembree
Richard G. Hollis
Max G. Jordan
Billy R. Knapp
T. Dan Loving
Dennis L. Luckinbill
Steven D. McQueen
Lance A. Millis
Kip A. Moore
William E. Oden
John D. Pixley
Stephen E. Reel
John C. Reid
Dewey H. Rutledge
Jack T. Snoddy
Kevin R. White
Alan R. Wilkerson

Epsilon Alpha - Auburn

George E. Gibson
Fred W. Martin, Jr

Epsilon Beta - TCU

David C. Branch
Eric L. Knight
Michael C. Robinson

Epsilon Gamma - Washington State

Lee W. Bogard
Robert L. Lane
Ronnie S. Spillers
Richard F. Taflinger
Paul R. Wickline

Epsilon Epsilon - Arizona

Daniel R. Elder
Robert W. Nichols
Joseph M. Sierakoski
Epsilon Zeta - Sam Houston State

Marcus E. Kenter Jr

Donald R. May

Epsilon Eta - East Texas State

Kenneth W. Ferrell

Epsilon Theta - Willamette

Kenneth A. Slack

Epsilon Iota - GMI

Michael E. Bortolussi
Jason P. Jacobs
Kevin J. Smith

Epsilon Kappa - LSU

R. Christopher Cox III
Larry H. Faulk
Kenneth A. King
Raymond J. Ragsdale
Jerry E. Shea, Jr

Epsilon Lambda - Texas A & I

Mark A. Taylor
Paul A. Zapata

Epsilon Nu - Missouri-Rolla

Bradley G. Mitchell

Epsilon Xi - Western Kentucky

William T. Adams Jr
Matthew T. Kanipe

Epsilon Omicron - Colorado State

Robert J. Dahlager
Thomas W. Foster
Richard T. Hill
John T. Loughridge
James R. Wallen

Epsilon Upsilon - Marietta College

Robert J. Bayer
David L. Broome
William H. Buzzell
Daniel R. Castelli
Matthew W. Christman
John P. Clowes
Mike J. Conaty
Stephen A. Critchlow
William M. Delong
Dean T. Didato
Joseph Farrell
Anthony L. Fish
Scott T. Frasca
Peter B. Gammon
Robert L. Hausser
W. Alan Head
Steven R. Hills
Tracey L. Howard
Gary P. Hritz
Richard B. Kramer
Robert J. Kubota
Christopher G. Kurtz
Scott A. Long
William F. Ludington
Gregory J. Manko
Bruce T. Masatsugu
T. Shea McGrew
Andrew S. McIlvaine
John S. McMenamin
Thomas A. McVey
Richard E. Miller
Robert E. Peterson
Seth H. Pitasky
Charles V. Robinson, Jr
Jeff T. Salway
Martin E. Santini
Mark A. Schickler
Shawn D. Selby
Robert G.C. Simerlink, Jr
Deppen D. Smith
Michael G. Spahr
Jon T. Townsend
Dennis E. Urban
Kenneth R. Weaver
Richard J. Wolf
Donald E. Wolfe

Epsilon Phi - SE Louisiana State

John M. Fisher III

Epsilon Omega - Georgia Southern

Marc D. Caputo
David M. Hylton
Mark M. Jernigan
Joseph H. Peth
Charles W. Snelling
Tom C. Suggs

Zeta Delta - Southwest Texas State

William J. Brooks
William C. Daniels
Patrick M. Lawrence
William K. Strohmam

Zeta Zeta - Morehead State

Terry L. Irons
Gary E. Toy

Zeta Eta - Mankato State

Matthew D. Anderson
Raymond H. Moonen

Zeta Iota - West Florida

William J. Garrett Jr
Duane G. Gash
Christopher S. Morris
Crag B. Sanchez
Brian S. Sutton

Zeta Omicron - Central Florida

David M. Fuller II
Jack D. Holden
Tom Huddleston
David H. Miles
Vincent J. Pagliuca III
Vance C. Rains

Zeta Rho - Eastern Illinois

Eric C. Ewan
Jay D. Huber

Zeta Sigma - Texas A & M

Donald J. Curtis, Jr
Peter K. Drysdale

Zeta Tau - North Carolina-Wilmington

Andrew Farmer
Jeffrey W. Gurkin
Charles Lewis *

Zeta Chi - Southern Mississippi

Thomas G. Harvey Jr
Robert W. Kalka
Scott E. Lowenberg
Stephen A. Richards
Clyde "Bud" Sims *

Zeta Psi - Stephen F. Austin

Jarrell S. "Brad" Morton
Michael K. Skelly
William C. Stokes IV

Zeta Omega - Bradley

Brian C. Drexler
Erik W. Lothian
Eric A. Peterson
Timothy M. Water
Michael J. Murphy

Theta Gamma - Arizona State

Paul R. Galloway

Theta Delta - Baylor

David Browning

Theta Epsilon - American

Adam Birnbaum
Charles E. Negrea

Theta Zeta - San Diego

Robert R. Barnett

Theta Eta - South Carolina

J. Scott Aston
William E. Booth II
Blaine H. Loudin
Michael R. Opalak
Charles F. Teague III
Jon P. Wardrip

Theta Mu - Clemson

David A. Smith

Crescent Colony: California-Davis

Mike Butts

Crescent Colony: Eastern Michigan

John E. Goethe II
Kirk D. McMenamin
Gregory A. Peoples
James A. Reynolds

*Not A Delt

Revenues:

	General Fund	Loyalty Fund
Undergraduate dues	\$ 324,970	\$ -0-
Initiation dues	230,607	9,620
Pledge dues	143,234	-0-
Foundation grants	268,800	-0-
Other grants	1,440	-0-
Interest and dividend income on securities and loans of:		
General Fund	39,175	-0-
Loyalty Fund	319,637	41,064
Centennial Development Fund	13,030	-0-
Other interest	-0-	-0-
Realized investment gains (losses)	(12,985)	-0-
Collections on loyalty fund pledges	-0-	63,762
Risk management program	-0-	-0-
Other income	27,126	-0-
Total revenues	<u>1,355,034</u>	<u>114,446</u>

Expenses:

Central office expense	857,750	216,388
Arch Chapter expense	35,582	-0-
Publication expense	174,880	-0-
General expense	400,575	-0-
Educational programming	130,765	-0-
Loss on sale of assets	7,021	-0-
Risk Management Program:		
Insurance	-0-	-0-
Administrative expenses	-0-	-0-
Other program expense	-0-	-0-
Total expenses	<u>1,606,573</u>	<u>216,388</u>

Revenues Over (Under) Expenses Before

Cumulative Effect of Change in Accounting	(251,539)	(101,942)
---	-----------	-----------

Cumulative Effect of Change in Accounting

	(60,000)	-0-
--	----------	-----

Revenues Over (Under) Expenses

	(311,539)	(101,942)
--	-----------	-----------

Fund Balances, Beginning of Year

	<u>667,424</u>	<u>3,750,291</u>
--	----------------	------------------

Fund Balances, End of Year

	<u>\$ 355,885</u>	<u>\$ 3,648,349</u>
--	-------------------	---------------------

1995			1994		
Centennial Development <u>Fund</u>	Risk Management <u>Fund</u>	Educational <u>Fund</u>	Total All <u>Funds</u>	Total All <u>Funds</u>	
\$ -0-	\$ -0-	\$ -0-	\$ 324,970	\$ 297,932	
9,620	-0-	-0-	249,847	229,005	
-0-	-0-	-0-	143,234	127,362	
-0-	-0-	-0-	268,800	268,219	
-0-	-0-	-0-	1,440	24,194	
-0-	-0-	-0-	39,175	36,205	
-0-	-0-	-0-	360,701	354,058	
-0-	-0-	-0-	13,030	13,254	
-0-	6,121	341	6,462	2,459	
-0-	-0-	-0-	(12,985)	13,209	
-0-	-0-	-0-	63,762	64,421	
-0-	718,526	-0-	718,526	847,742	
-0-	9,705	-0-	36,831	24,946	
<u>9,620</u>	<u>734,352</u>	<u>341</u>	<u>2,213,793</u>	<u>2,303,006</u>	
-0-	-0-	-0-	1,074,138	855,388	
-0-	-0-	-0-	35,582	21,849	
-0-	-0-	-0-	174,880	163,502	
-0-	-0-	1,440	402,015	205,279	
-0-	-0-	-0-	130,765	136,619	
-0-	-0-	-0-	7,021	-0-	
-0-	656,743	-0-	656,743	652,730	
-0-	100,000	-0-	100,000	64,000	
-0-	178,049	-0-	178,049	97,014	
<u>-0-</u>	<u>934,792</u>	<u>1,440</u>	<u>2,759,193</u>	<u>2,196,381</u>	
9,620	(200,440)	(1,099)	(545,400)	106,625	
-0-	-0-	-0-	(60,000)	359,668	
9,620	(200,440)	(1,099)	(605,400)	466,293	
<u>394,018</u>	<u>445,286</u>	<u>11,099</u>	<u>5,268,118</u>	<u>4,801,825</u>	
\$ <u>403,638</u>	\$ <u>244,846</u>	\$ <u>10,000</u>	\$ <u>4,662,718</u>	\$ <u>5,268,118</u>	

Foundation Announces New Recognition for Annual Donors

Beginning with the 1994-95 campaign year, the Foundation recognizes alumni who give more than \$250 annually to the Foundation as members of the Rainbow Society. There are five levels of giving within the Rainbow Society:

Gold Level	\$250.00
Sapphire Level	\$500.00
Ruby Level	\$1,000.00
Emerald Level	\$2,500.00
Diamond Level	\$5,000.00 and above

Donors will receive a very attractive lapel pin indicative of their respective club level. Lifetime giving levels are recognized in the listing of donors to the Foundation in this issue of *The Rainbow*.

Major donors to the Delta Tau Delta Educational Foundation continue to be the backbone of the Annual DeltFund, and this loyal annual support deserves special recognition.

Rainbow Society Members

DIAMOND LEVEL

Omar S. Bruner, Jr.
Edwin L. Heminger
John W. Fisher
Henry E. Haller, Jr.
John P. Harbin

EMERALD LEVEL

P. J. Baddeley
Richards D. Barger
Sherlock Hibbs
George E. Kratt
Marno M. McDermott, Jr.
James C. Mordy
David L. Nagel
John W. Nichols
Wayne A. Sinclair
Myron E. Ullman III
William B. Weiss
A. Carter Wilmot

RUBY LEVEL

Roy M. Arnold
James W. Bouska
Thomas F. Calhoon II
Anderson W. Chandler
Robert F. Charles
James F. Chavers
Whitfield J. Collins
Eugene G. Coombs
Roger E. Dinnin
Grady W. Drake

Paul A. C. Eckelman
Richard H. Englehart
Theodore M. Englehart
Gregory D. Fahlman
Harry H. Faris
Thomas S. Fischer
Wayne S. Fox
Edward W. Freeland
David W. Grainger
Jeff Heatherington
Walter E. Helmick, Jr.
W. James Host
John S. Inman
William S. Kerlin
Gerald A. Kolschowsky
Jack L. Koontz
Donald G. Kress
Clifton A. Lake
Harry T. Martindale
J. Douglas McKay
Curtis E. Moll
Donald L. Muir
Kenneth F. Murphy
Scott C. Neely
James C. Payseur
Ward L. Quaal
T. J. Rasmussen
Harry W. Reece
Alan E. Riedel
Alexander D. Shaw III
Richard L. Smith
C. Richard Stark, Jr.
Keith J. Steiner
Norval B. Stephens, Jr.
Joseph K. Taylor
W. Randle Truog
Robert F. Tyler
John T. Weatherwax
James C. Welch
Lewis J. Whitney, Jr.
E. Eugene Yeager

SAPPHIRE LEVEL

G. Wayne Ballah
William C. Beardslee, Jr.
Robert C. Becherer
James H. Bowersox
John A. Brock
L. Edward Bryant, Jr.
David F. Burr
J. Raymond Carey
James L. Conley
Keith L. Cook
Bert T. Edwards
Milo S. Gates
Albert E. Gordon
John H. Gross
Robert W. Harris
Manus E. Henegar, Jr.
S. Burry Hicks
Ralph W. Holland
Donald R. Huckle
Tom Huddleston
John E. Hulse
Richard H. Jackson
Ernest R. Jenkins, Jr.
Harold L. Kalousek
Richard M. Knowles
Wilfred R. Konneker
Daniel M. Krausse
Thomas F. Laughlin
John R. Lee
Daniel T. Lemaitre
Richard M. Lenox
Dale A. Lewis

Bruce K. Listoe
William C. Macdonald
Joseph B. McMillon
Kevin P. Meade
Albert J. Miniaci
Albert J. Murphy, Jr.
Wade L. Neal
Gerald D. Nelson
John R. Nelson, Jr.
Russell B. Nixon
William A. Nylander, Jr.
John G. Olin
Wallace C. Olson
William B. Osborn, Jr.
John A. Pagin
Joseph T. Painter
Edgar E. Poore
Edward W. Reid
Raymond D. Richards
Guy Rounsaville, Jr.
Jon R. Ruhlman
James A. Sanderson
G. Cal Setzer
Jerry E. Shea, Jr.
Gordon A. Sinclair
Norval B. Stephens
Thomas J. Urbansky, Jr.
P. Bradford Vaughan
Richard G. Velte
Robert A. Venable
Michael H. Williams
Frank C. Woodside

GOLD LEVEL

Charles T. Abercrombie
Phil R. Acuff
Donald B. Anderson
Carlyle M. Baker
Robert W. Baker III
Douglas F. Barkley
Stanley M. Barkley
George W. Baughman III
W. Marston Becker
Warren A. Beh, Jr.
Robert F. Benjamin
Arnold Berg
W. George Bihler
Richard A. Bohl
Dale O. Bowling
Alan G. Brackett
John W. Braitmayer
Jack W. Brand
Larry G. Brandt
Carl R. Brantley
Winston D. Brown
Patrick A. Burns
Eugene M. Busche
Michael L. Butler
Ross L. Butters
C. Douglas Cherry
Ronald J. Chinnock
Thomas M. Crabbe
Hugh D. Crawford
Charles R. Cruse
Jack N. Day
Dale H. Denson
Merlin E. Dewing
Albert W. Dimmers
William G. Doolittle
Milton J. Drain
John Drollinger, Jr.
John L. Ely
James M. Emanuel
William W. Fallon
William J. Farnbauch

Craig B. Fenton
Guy A. Fibbe
Kenneth N. Folgers
Chester P. Francis
Martin A. Galasso
David A. Geupel
Edwin S. Goepper, Jr.
Rodger D. Grady
Edward M. Graffam, Jr.
William E. Greenough, Jr.
Irvin L. Grimes
Roy O. Gromme
James W. Grotenhuis
John C. Haight
Francis W. Halley
Claude R. Hammonds, Jr.
David W. Hamstead
Keith G. Hanson
Kerry B. Harding
William C. Heer
Richard A. Hensley
John T. Hepburn, Jr.
Frederick W. Hibbert
Gordon C. Hill
Richard H. Holl
Donald J. Holt
David C. Hoover
Samuel E. Horne, Jr.
David B. Hughes
Francis M. Hughes
Terry L. Hunsucker
Charles R. Hutchinson
Orland K. Johnson, Jr.
Willard M. Johnson
Richard C. Jones
Rory R. Jones
Michael L. Kerran
William J. Kieckhefer
William L. Knapp
King A. Koch
Ronald P. Koska
James A. Kratt
William N. Kuendig II
William M. Laub
Thomas H. Law
Richard S. Lenox
H. Thomas Leonard
William G. Loeblein
Arnold Lorbeer
John R. Luker
James T. Lynn
Kenneth A. MacLennan
Ward A. Madeira, Jr.
Alexander G. Makowski, Jr.
Kent A. Mallquist
Robert G. Marbut
Jon R. Matsler
William J. McBride, Jr.
Claude M. McCord, Jr.
Robert T. McCowan
Jack L. McDonald
W. S. McGinness
Thomas H. McIntosh
Eugene H. McKay, Jr.
Charles L. McMillin
Heinrich A. Medicus
Henry A. Mentz, Jr.
Gary G. Michael
George E. Mickel
Cecil R. Miller
William I. Miller
John T. Mitchell
H. Gordon Monk
Robert W. Moore

James A. Moorman
Robert D. Morgan
Fred S. Myers
Robert E. Nason
John G. Nichols
Robert H. Nixon
N. Sidney Nyhus
Robert B. O'Hara, Jr.
William N. Ormond
Gregory W. Otte
Matthew R. Otten
Thomas L. Parker
Christopher N. Patton
William G. Paul, Jr.
R. Scott Pearson
Lucas E. Pfeifferberger
Douglas J. Pfendler
Michael S. Pollock
Roy E. Posner
William F. Reed
Darwin R. Reedy
James P. Renaldi
Larry L. Rice
James L. Rieder
Thomas B. Romine, Jr.
John C. Rowlingston
Raymond E. Ruf
James K. Sanders
C. E. Schmidt
Anthony V. Schwan
Carl L. Schweinfurth
James O. Selzer
C. Gardner Shaw
A. Foster Sheller
A. Guy Shelley
Michael D. Shonrock
Oddvar G. Skadberg
Ellis B. Snow
Dick P. Snyder
Gilbert D. Standley
C. Anthony Stellar
John J. Streit
Jeffrey L. Strohmeyer
P. Richard Swanson
Jack R. Taylor
Thomas N. Thornton
E. H. Tomasi
Glen R. Traylor
Monroe E. Trout
Frederick C. Tucker III
Harry L. Tunison
Timothy H. Ubben
Donald O. Unteed
Carlos R. Vacek
Blair R. Vandivier
Russel F. Viehweg
John T. Vivian
Robert R. Vokes
Howard L. Walker
Jack R. Warde
Clark G. Warden
Keith A. Washburn
Byron B. Webb, Jr.
Frank K. Webb, Jr.
William G. Webb
William F. Welch
Gary D. Whitmer
Richard H. Wick
Adrian E. Wilhoite
DeWitt Williams
Michael D. Williams
Anthony L. Wishart
Timothy S. Wittman
Michael A. Zoretic

150 Club

For the 1994-95 campaign year just completed, the Foundation wishes to recognize those Delts who gave \$150-249 in response to a challenge by past International President Norval Stephens, Chairman of the Annual DeltFund. Increasing membership is important to Delta Tau Delta, and the Fraternity's goal is to have 150 chapters by the year 2008, when the Fraternity will celebrate its 150th anniversary. Norval asked Delts who had previously given between \$50-149 to stretch and commit to giving at least \$150 annually until the year 2008 to assist the Fraternity with those educational programs that attract quality young men and provide them with quality programs that greatly enhance their membership in Delta Tau Delta. Listed here are those Delts that responded to Norval's challenge this past year.

Warren L. Ammentorp
Michael T. Ashbacher
N. Arthur Astor
Richard T. Bakman
Stephen M. Bender
Fred L. Bissinger
Larry K. Blackledge
Peter Blank, Jr.
Robert L. Boord
Richard H. Bracken
Robert W. Buchanan
Jonathan W. Cahill
Charles C. Case
Michael N. Cerino
Steven W. Chandler
Robert L. Chapin
Charles B. Chrisman
Clarence H. Christiansen
William F. Clough
Carroll W. Collins
Kenneth W. Conger
Mark W. Corrado
Arthur M. Cox, Jr.
Delos R. Cozad
John A. Craig
Ordean L. Dahl
A. Clark Daugherty
Robert N. DeAngelis
Robert J. DeLacluyse
Charles R. Devine, Jr.
Bruce R. Dickinson
The Hon S. Hugh Dillin
Donald R. Dittmore
H. Belton Dominick III
Donald D. Doty
Frederick F. Eichhorn, Jr.
Douglas B. Elliott

George W. English, Jr.
Wolfgang D. Eschenlohr
William L. Farmer, Jr.
Robert J. Ferguson
Albert L. Flenner, Jr.
John R. Fletcher
John S. Fox
Harry H. Garrison
C. Michael Garver
Douglas D. Geiger
Marshall H. Groom
Donald E. Gruschow
William W. Halford, Jr.
Ernest R. Harris, Jr.
Frederic H. Harwood
Philip E. Havens
Charles E. Hoerger
Earl S. Howarth
Robert C. Hunter
Charles R. Huntoon
Rexford C. Hyre, Jr.
Erwin D. Jaeger
Martin C. Jischke
John H. Karns
G. Mahlon Kerlin
Kenneth J. Kies
Charles M. Kimball
Michael D. Kozak
Brent A. Larlee
Louis P. Lathem, Jr.
Jack A. Laughery
Donald D. Lautenschlager
E. Steven Le Fevre
Lamar Lemonte
Craig R. Lentzsch
Joseph F. Lestingi
Richard T. Lewis
Frederick B. Liebler
Donald H. Loudon
David P. Loyd
John S. Ludington
Gordon S. Macklin
Robert G. Mahnke
Raymond E. Malecek
William C. Marckhoff
Lawrence W. Markey
William H. Martindill
Alfonso Martinez-Fonts, Jr.
James R. McCartney
E. Tyler Miller
Robert M. Mitchell
W. Webb Moffett
Robert P. Moltz
John M. Moore
Joseph L. O'Toole
Eric C. Osman
Terrence T. Palisch
Herbert N. Peters
Bruce L. Peterson
Donald R. Plane
William F. Power
H. Scott Roeth
Louis F. Romain
James B. Russell
Robert A. Rutledge, Jr.
Norman C. Scheaffer, Jr.
Curtis J. Schooff
Paul F. Schutt, Jr.
John L. Schwabland, Jr.
L'Huillier S. Sheaff
Linden R. Shepard
James C. Shook
Roger N. Simons
Jesse R. Simpson
Glee S. Smith, Jr.

Millard P. Snyder
Charles J. Spahn
Rupert D. Starr
Robert V. Sternberg
Frederick A. Stine, M.D.
Leonard G. Swanson
E. Norman Tate
Parry M. Thomas
William E. Thompson
Andrew C. Towle
H. William Trease
John B. Van Duzer, Jr.
Stephen J. Walker
Robert E. Wallace
Douglas J. Welch
John L. West, Jr.
J. Bryan Willingham, Jr.
Duane W. Wimer
Sean C. Wood
John W. Woods, Jr.
Robert L. Wright
Thomas O. Youtsey, Jr.

New Fund Established

The Foundation has established a new giving club, *The Heritage Society*, to recognize those loyal Delts who have included the Foundation in their estate planning. These Delts have provided for future generations of young Delts through their gifts of life insurance, bequests, and unitrusts. We are proud to list the following Delts and friends of the Foundation who are members of *The Heritage Society*:

* William G. Alhouse
* Charles E. Bancroft
* Richards D. Barger
* Thomas J. Barron
* James H. Bowersox
* D. Scott Brennan
* Tyrone M. Bridges
Eugene M. Busche
* James L. Conley
* Keith L. Cook
* Charles E. Cruse
Arthur W. Dial
Donald R. Dittmore
Stephen L. Epps
* Gregory D. Fahlman
* Robert W. Gilley
John J. Grove
* Michael A. Hanson
* Edwin L. Heminger
* O. John Hessel, Jr.
* W. James Host
* David S. Howard
* David B. Hughes
* Francis M. Hughes
Rexford C. Hyre, Jr.
* Milton C. Iverson
Charles M. Kimball
* Matthew H. Mahana III
* William H. Martindill
* Ted O. McGrew
Scott C. McKay
* Robert A. Morley

* Albert J. Murphy, Jr.
John G. Olin
* Thomas L. Parker
* Edward T. Peebles
Constance C. Putney
* George S. Reppas
* Travis O. Rockey
* Thomas B. Romine, Jr.
* Charles W. Rossier
Charles E. Safris
Carl L. Schweinfurth
* Thomas S. Sharp
* A. Foster Sheller
* Wayne A. Sinclair
L. E. Skaer
* William E. Thompson
* John D. Yeoman

If you have included the Foundation in your estate planning but have not notified Foundation staff, please let them know so your name can be listed in *The Heritage Society*. An asterisk indicates a charter member of *The Heritage Society*.

Stock Gifts Provide Long Term Benefit

You may find it profitable to yourself and the Foundation to make your gift in the form of common stock. Greatly appreciated stock can be a means whereby, at low cost to the donor, a sizable gift can be made and be deducted for tax purposes at the stock's market value on the date the gift is made. Shares of stock donated should be transferred to the Delta Tau Delta Educational Foundation, Inc. This is a common transaction about which your broker can advise you, or give Sonya Gill a call at the Foundation headquarters at 317/259/8062.

New Format for Donor Listing

Beginning with the 1994-95 listing of donors who made gifts to the Delta Tau Delta Educational Foundation, next to the donor's name is a series of three numbers or two numbers and two letters. The first number is consecutive years of giving, the second number is total years of giving, and the third letter/number indicates the lifetime giving level. For instance, 0/1 would indicate a first-time donor; 16/16/4S would indicate a donor with 16 consecutive years of giving, 16 total years of giving and who has attained the Four Star Council level of lifetime giving. The asterisk in the front of a name indicates the donor is a member of the Loyal Legion (15 or more years of consecutive giving). While we have attempted to produce a complete and accurate listing, oversights and errors sometimes occur. We invite corrections and notification of omissions. Gifts received after August 10 are recorded as being part of the 1995-96 Annual DeltFund. For your reference, below is a listing of the lifetime giving levels.

CR = Crescent Club (\$100)
RB = Rainbow Club (\$250)
4S = Four Star Council (\$500)
PP = Presidents Panel (\$1,000)
FC = Founders Circle (\$2,500)
18 = 1858 Society (\$5,000)
RP = Royal Purple Associate (\$10,000)
HS = Hugh Shields Associate (\$25,000)
AS = Al Sheriff Associate (\$50,000)

Memorial Contributions

Each year many Delts, friends and organizations make contributions to the Educational Foundation in memory of deceased brothers, loved ones and friends. The following is a record of these thoughtful memorial gifts.

William G. Bauman

Harry B. Stead

Edward A. Caredis

Mrs. Edward A. Caredis

Joseph P. Dwyer

Larry L. Rice

Sidney G. Gilliatt

Mrs. Sidney G. Gilliatt

Robert H. Given

Mrs. Ruth C. Given

Harris F. Hawkins

Albert J. Murphy, Jr.

John R. Hatfield

John & Holly Cunningham
Mr. & Mrs. William F. Freije, Jr.
M. & Mrs. Dick Lokss
Mr. & Mrs. Ronald Pfeffinger
Betty Phillips
Albert W. Sahn
Charles B. Sampson
Vicki M. Sampson
The Weber Family
(Tony, Sally & Suzanne)

Allan J. Hiester

Robert A. Hiester

Mr. & Mrs. John E. Hickman

Richard C. Johnston

Mrs. Richard C. Johnston

John L. Jones

Mrs. John L. Jones

Norman MacLeod

Daniel Bauer

G. Herbert McCracken

Arnold Berg
Edwin L. Heminger

James W. Macdonald, Jr.

Acker E. Young

Ernest L. Miller

Mr. & Mrs. William S. Kerlin

Van B. Monroe

Mrs. Van B. Monroe

William F. Newbury, Jr.

Mrs. Leila E. Newbury

Russell B. Nixon

S. Grady Bradford

Ruth Owen

John W. Fisher
Eugene B. Hibbs (by John Fisher)

Charles W. Perensky

Daniel Bauer

Harold E. Ross

Mrs. Frances Ross

William A. Schlossman

Raymond D. Richards, Jr.

James B. Shields

Thomas F. Shields

Thomas R. Shoupe, MD

Edwin L. Heminger

Herbert H. Smeltzer

H. David Smeltzer

Fred C. Tucker, Jr.

Richards D. Barger
William Beardslee
Arnold Berg
Omar S. Bruner
John W. Fisher
Edwin L. Heminger
Albert J. Murphy, Jr.
David L. Nagel
Wade L. Neal
John W. Nichols
Joseph H. Peters
Margaret Sheriff & family
Norval B. Stephens, Jr.
Joseph K. Taylor
Gale Wilkerson
DeWitt Williams
A. Carter Wilmot

J. Richard Tschan

Charles R. Flatt, Sr.

Reed D. Voran

Mrs. Reed D. Voran

James M. Whisenand

Byron B. Webb

DeWitt Williams

Arnold Berg
Winston D. Brown
Edwin L. Heminger
Norval B. Stephens, Jr.

FRIENDS OF THE FOUNDATION

Sonya R. Gill - 5/5/45

ALPHA - Allegheny

Russell E. Ames, Jr. - 0/1
*William B. Armstrong - 16/16/45
Charles L. Bartberger - 3/4/CR
Thomas W. Baylor - 0/2
C. Alan Berkebile - 3/7/CR
Wesley K. Blair III - 3/4/CR
Lawrence F. Bostrom, Jr. - 5/11/CR
David M. Briggs - 0/3/CR
Lawrence R. Chamberlain - 4/12/45
Robert H. Clemens - 10/15/45
*Arthur M. Crawford - 20/21/CR
*George M. Foss - 23/23/45
Matthew M. Fowler - 2/3
Roland H. Gieger - 2/8/45
*Roy A. Gilliland, Jr. - 16/16/45
Robert F. Goring - 0/4
David C. Hanlin - 0/8/CR
David E. Harris - 0/1
James E. Ingram, Jr. - 3/22/RB
Keith B. Johns II - 0/7
Kevin R. Johns - 0/1
Frederick M. King - 10/10/RB
Irwin C. Krueger, Jr. - 10/10/CR
Raymond A. Leuenberger - 10/11/RB
Richard A. Lewis - 4/11/RB
Anthony J. LoBello - 6/6/45
Mitchell F. Magee - 0/8/CR
Steven R. Maglisceau - 0/4
Ralph P. Marasco - 0/5
Arthur J. Marziale, Jr. - 3/4/RB
Scott D. McGill - 11/12
James G. Mentzer - 8/14/45
Calvin J. Miller - 0/17/45
David E. Miller - 0/14/RB
Nikolaos J. Moraytis - 2/9/RB
Mark M. Mueller - 0/1
John M. Myles III - 0/14/45
Christopher L. Nicolussi - 3/3
*Bruce R. Noble - 17/17/45
Ronald W. Ober - 5/10/45
Edwin H. Olmstead - 5/5/CR
Matthew R. Otten - 4/13/PP
Kenneth O. Patterson, Jr. - 2/5/CR
Gregory A. Peoples - 0/1
Christopher J. Petronka - 0/1
A. Gordon Phillips - 12/12/RB
*William F. Reichert - 23/23/PP
Robert L. Rice - 13/20/45
John C. Rowlingson - 4/22/FC
John P. Ruggiero - 14/16/RB
Sam Sanfilippo - 3/14/RB
Gary R. Schopfer - 2/7/RB
Howard R. Seamens, Jr. - 0/7/CR
William S. Sekely - 0/4
Jay E. Seward II - 3/14/RB
Bradley J. Shelp - 10/10/45
Harry W. Shepard, Jr. - 3/19/PP
B. Scot Smith - 5/13/PP
Charles P. Smith - 2/12/CR
David J. Sponseller - 0/1
*Keith J. Steiner - 19/19/18
Gerald B. Stirling - 7/11/45
*I. Leonard Stright - 15/15/CR
James B. Swartzwelder - 0/7/CR
Eric W. Taub - 2/2
Lawrence M. Thompson, Jr. - 5/8/CR
Maurice A. Tucker, Jr. - 9/9/CR
Lance R. Zingale - 0/1

BETA - Ohio

A. Ross Alkire, Jr. - 3/10/RB
Christopher L. Armstrong - 0/1
Gregory S. Ballou - 0/2
Richard L. Barber - 0/5/CR

*Daniel Bauer - 20/20/RB
Robert H. Blank - 0/1
Adam Bors, Jr. - 0/4
Jonathan L. Boyd - 0/1
Thomas S. Braun - 2/13/RB
Arthur B. Briggs - 3/21/PP
James S. Brooker - 3/15/45
Ronald C. Campana - 2/4/RB
Scott P. Carroll - 2/2
Stephen C. Caton - 0/3
James P. Clark - 0/1/CR
P. Douglas Clark - 5/7/45
Jack A. Daugherty - 0/12/RB
Clyde H. Davis, Jr. - 3/12/RB
Harry J. Davis - 13/13/45
Harry S. Dennis III - 2/7/RB
Richard W. Doran - 2/4
William J. Douglas, Jr. - 0/2
Willis H. Edmund - 0/17/RB
William J. Elam III - 4/4/CR
Charles M. Emory, Jr. - 0/17/RB
James P. Evans - 2/2
Robert B. Evans - 0/2
William J. Farnbach - 0/9/PP
Richard G. Farrell - 0/6/CR
*R. Jeffrey Fast - 23/23/45
Stuart K. Fox - 4/8/PP
Stephen H. Fuller - 7/7/RB
Keith A. Geiman - 2/6/RB
Jack W. Gordon - 0/2
Rodger D. Grady - 0/5/PP
Eugene R. Gyurko - 4/7/45
Walter L. Harrison, Jr. - 0/2
Robert C. Hartung - 9/9/45
William A. Hecht - 0/1
D. Mark Helms - 6/8/45
Dennis G. Hoffman - 3/8/RB
*Lewis L. Howes - 17/20/45
David B. Hughes - 0/1
James D. Hughes - 6/11/RB
Hilton Jayne - 4/17/45
William F. Jeffries - 3/10/CR
Ronald B. Johnson - 0/1
*Clarence H. Jones - 23/23/45
William F. Kavander - 0/1
James P. Keinath - 0/2
*David N. Keller - 21/21/FC
Thomas A. Kelly, Jr. - 0/3
*Kenneth J. Kies - 15/15/PP
Michael P. Kies - 5/5/RB
James J. Kilcoyne - 0/1
*Wilfred R. Konneker - 23/23/HS
Robert E. Kraft - 11/15/45
*Charles J. Krauskopf - 20/22/PP
William A. Lagonegro - 4/4/CR
*David J. Larcomb - 21/21/PP
Brud R. E. Lennon - 9/12/CR
Richard T. Lewis - 2/10/PP
Richard N. Ludwinski - 4/5/CR
*Wallace M. Luthy - 15/18/PP
Angus G. MacAulay - 0/3
*C. Scott Martindill - 18/18/45
William H. Martindill - 14/14/FC
Edgar R. McGreevy - 0/2
Joel Frederick McGuire - 0/1/CR
James R. McKenna - 0/2
*Charles L. McMillin - 23/23/FC
Mark W. Miller - 0/12/RB
Gary E. Mincer - 0/1
Ramus J. Moldovan - 0/2
Alan E. Moore - 0/2
David J. Moore - 6/6/CR
John M. Nolan - 0/19/RB
Jeffrey S. Paine - 2/4/RB
Esidore J. Parker - 0/1
Eric J. Pegouske - 9/9/45
Rick D. Pelfrey - 3/5/CR
Kevin M. Philips - 0/1

Alex T. Piteo - 3/13/4S
*C. Douglas Postler - 18/18/PP
James A. Query - 2/17/RB
Kendall F. Query - 14/15/4S
William A. Rau - 4/8/CR
*Alan E. Riedel - 22/22/RP
James M. Schmelzer - 0/7/CR
David M. Shaffer - 11/13/PP
Linden R. Shepard - 14/14/FC
Robert O. Snyder - 0/19/4S
Carl W. Sollenberger, Jr. - 0/18/RB
David S. Spaulding - 0/1
Edward A. Sprague - 0/21/4S
James K. Stalker, Jr. - 2/4
Rupert D. Starr - 3/7/FC
Michael S. Tressler - 0/1
W. Randle Truog - 3/19/RP
Edward P. Weber, Jr. - 3/12/4S
Douglas J. Welch - 4/13/4S
Robert L. Williams - 13/18/PP
*William J. Wipfler - 15/19/RB
Edward H. Wittich - 3/10
Thomas A. Wittich - 3/8/RB
Ralph R. Wolfe - 12/13/RB
Richard A. Wurtzburger - 0/3/CR

GAMMA - Washington & Jefferson

*Frederic S. Allen - 21/22/4S
Warren Barr - 12/12/CR
Mitchell B. Bassi - 3/7/CR
William J. Bentz - 3/4/4S
Robert L. Boord - 9/9/4S
William J. Brown - 0/11/RB
Christopher A. Butler - 0/1
Benjamin T. Buttriss - 2/3
Richard L. Carson - 2/8/CR
Thomas J. Condostra - 4/4/CR
Daniel H. Core, Jr. - 9/11/RB
Mark M. Grubbs, Jr. - 5/8/CR
George F. Hinkens - 0/8/CR
Richard R. Hokaj - 14/18/PP
Robert W. Janson - 3/16/RB
Russell I. Jenkins - 0/1
Charles J. Kaniecki - 0/1
Francis P. King - 2/7/CR
Enno H. Knoche - 0/10/CR
John G. Kreuer - 13/15/4S
Jeffrey P. Lake - 2/10/CR
Daniel A. Lane - 3/15/4S
William H. Lawrence - 0/8/CR
John N. Lindquist - 3/12/RB
*Alfred C. Long, Jr. - 19/19/4S
Howard G. Martin, Jr. - 0/9/CR
Michael N. Matzko - 2/8/CR
Carl D. Mead, Jr. - 0/4/CR
William I. Miller - 3/20/FC
Craig M. Moore - 0/4
John G. Murray - 12/12/RB
Charles C. Newell II - 2/5/CR
James L. Newhouse - 3/10/RB
William A. Nylander, Jr. - 6/12/FC
Timothy T. Ott - 3/5/4S
J. Paul Proudfit - 12/21/PP
Robert J. Schilling - 0/1/CR
Samuel J. Sgro - 4/6/CR
J. Byron Singer - 0/1
Walter P. Stuart, Jr. - 0/7/RB
Jason L. Swartley - 0/1
*Edmund M. Taylor, Jr. - 21/21/RB
Thomas J. Urbansky, Jr. - 6/18/18
*Robert A. Urso - 17/17/4S
*Jonathan R. Walburn - 15/18/PP
Peter F. Wilson - 3/3/CR
Damon W. Zeigler - 3/3
*William J. Ziak - 23/23/4S

DELTA - Michigan

Charles S. Adams, Jr. - 13/13/4S

David T. Arnoldi - 0/4/RB
Robert S. Baldwin - 9/9/RB
C. Philip Bartlett - 11/14/RB
Donald H. Belden - 0/15/RB
*W. George Bihler - 15/21/FC
*Gregory R. Blank - 18/19/PP
Richard A. Bohl - 9/9/PP
Lauren L. Bowler - 2/7/RB
R. Christopher Brown - 0/2
Charles R. Burgess - 10/16/FC
James A. Burk - 0/2
George B. Carruthers - 3/7/4S
*B. Francis Chamberlain - 19/21/PP
George L. Cornell - 11/14/PP
David W. Croysdale - 2/17/4S
Kenneth B. Cutler - 0/11/PP
William J. Cygan - 7/11/CR
Lee P. De Angelis - 11/11/RB
*John T. Dighton - 19/20/RB
John M. Dobbin - 2/14/RB
*John Drollinger, Jr. - 18/21/FC
Lindsay A. Duff - 7/22/PP
Earl L. Duryea - 0/2/RB
*Warren E. Emley, Jr. - 15/21/4S
Donald N. Fitch - 0/8/RB
Donald S. Gardner - 9/12/RB
David B. Gulau - 0/1
Sinclair J. Harcus - 0/17/PP
Robert E. Heiberger - 0/16/RB
James M. Hutchinson - 0/2
Mark P. Johnson - 0/6/CR
Merrill N. Johnson - 9/9/RB
Robert P. Kimball - 5/8/CR
*William L. Knapp - 22/22/PP
Robert B. Knight - 2/20/4S
James A. Knister - 14/14/RB
William J. Kroppe, Jr. - 4/4/CR
John R. Lee - 11/17/FC
Joseph E. Leich - 4/13/RB
Lawrence A. Lutsky - 0/3
Martin C. Mager - 4/10
Daniel W. McAuliffe - 9/15/4S
David W. McKeague - 10/14/4S
Van B. Monroe - 6/6/RB
Mark K. Montagna - 7/7/RB
Frederick C. Moore - 3/4/RB
Robert C. Morgan - 0/1/CR
*J. Lee Murphy, Jr. - 18/18/4S
Gordon F. Murray - 2/4/CR
George A. Nersesian - 2/8/RB
Wencel A. Neumann, Jr. - 2/3/CR
John L. Nichols - 0/1/CR
David G. Patron - 13/13/4S
Russell H. Peebles - 9/13/CR
Charles E. Price - 7/13/PP
*Ward L. Quaal - 21/22/AS
Ronald C. Raymer - 2/11/RB
*Edward W. Reid - 17/18/18
James L. Rieder - 12/12/FC
Michael A. Rogers - 4/6/CR
George J. Romano - 13/13/4S
Thomas H. Schmidt - 4/4/CR
Richard G. Schoel, Jr. - 8/8/RB
*Mark H. Seegel - 17/18/FC
Jack L. Shipman - 0/11/CR
*Thomas R. Shoupe - 23/23/4S
Manuel L. Soret - 2/2
Douglas M. Spence, Jr. - 0/1
Norton A. Stuart, Jr. - 10/21/PP
Richard W. Tinker - 13/17/PP
Robert J. Ulmer - 14/14/RB
Raymond W. Waggoner - 0/10/CR
David L. Walkowski - 8/8/CR
Richard V. Walkowski - 10/10/RB
Byron B. Webb, Jr. - 7/13/FC
Harry D. Weber - 10/12
Gregory J. Wells - 0/1
Matthew W. White - 5/5/CR

Charles L. Whyte, Jr. - 2/17/RB

EPSILON - Albion

James T. Baker - 0/1
William C. Beardslee, Jr. - 8/9/PP
Hugh A. Beattie - 0/1
Clarence E. Bessert - 2/16/PP
Bruce R. Bethards - 0/1
*Gareld A. Boehlke - 20/20/4S
Leo D. Brogren - 5/7/RB
Kenneth A. Brown - 12/18/4S
*Dale A. Butler - 18/18/RB
Henry M. Cage - 0/5/CR
Christopher W. Clark - 2/3
William J. Comai - 2/2/CR
James M. Cooper - 0/3/CR
Robert S. DeVries - 3/10/RB
Fred L. Dimock - 12/13/RB
Thomas M. Dobbins - 0/1/CR
Daniel J. Faber - 0/2
Clayton P. Fisher, Jr. - 10/21/RB
George H. Gaunt - 5/8/CR
Donald E. Gruschow - 3/10/4S
Philip E. Havens - 9/9/PP
Harold C. Heym, Jr. - 3/4
Arthur W. Hoyt - 3/4
George T. Huckle - 0/2
Marquis S. Johnson - 3/4/CR
Russell H. Johnson - 0/7/CR
David H. Keefer - 0/12/CR
Edmund W. Kleinschmit, Sr. - 0/8/RB
Richard M. Larson - 0/3/RB
James J. Leisenring - 0/1
Bradley C. Lentz - 4/7/RB
Scott B. Lilly - 0/1
Carroll E. Linborg - 14/17/RB
George W. Linn - 9/9/RB
John S. Ludington - 9/14/PP
Earl M. Lutz - 0/7/CR
Michael T. MacLaren - 0/1
James N. Martin - 0/10/RB
Ben R. Mayne II - 0/1/CR
Edward C. McClew - 13/13/RB
David B. Misner - 11/11/4S
Warren G. Mitchell - 0/4
Larry E. Nickel - 0/9/RB
Ivey D. Nickerson - 11/13/4S
*James Pastor - 23/23/RB
Thomas W. Pitt - 2/4/CR
Brian R. Pletcher - 7/7/4S
Timothy G. Prister - 10/10/4S
Jay L. Pyper - 0/3
Charles G. Robertson - 0/6/CR
M. Gary Robertson - 2/10/RB
Michael J. Schafer - 0/6/CR
Julius M. Scheffers - 2/2/CR
Gary C. Scott - 2/4/CR
Dwight L. Somers, Jr. - 2/4/CR
Bruce G. Stevens - 0/10/RB
Gilbert A. Stevens - 13/13/4S
Donald P. Stone - 0/1
James R. Struthers - 4/17/4S
David A. Taylor - 0/17/RB
Richard J. Timmons - 0/1
Richard C. Torley - 10/10/CR
*Francis L. Urch - 15/15/RB
George H. Valrance - 3/6/RB
Peter T. Wright - 0/2/CR
William L. Wright - 2/4/CR

ZETA - Case Western Reserve

*Marling L. Abel - 17/20/PP
Michael R. Beck, Jr. - 0/6/RB
Roger H. Benedict - 9/12/4S
Elliot R. Beneroff - 0/3/CR
Bruce W. Bernard - 14/14/PP
Christopher L. Boes - 2/3
Frederick J. Bonte - 2/11/4S

Jonathan W. Cahill - 14/14/PP
James R. Chatterton - 0/1
Edward D. Crum - 0/10/CR
Robert Dale - 2/7/CR
Richard B. Dorr - 0/8/CR
*Louis O. Elsaesser - 20/21/RB
Jacob M. Fridline - 0/4
Paul R. Garrett, Jr. - 3/9/RB
*John H. Gerstenmaier, Jr. - 21/22/FC
R. Charles Gibbs - 4/5
Harry W. Gilbert - 2/5/CR
Donald E. Gordon - 2/8/RB
Fred W. Graf, Jr. - 0/3
*Richard J. Gromen - 17/17/CR
Robert W. Harris - 6/10/FC
*Douglas L. Heiser - 15/17/4S
Gerald R. Hejduk - 2/12/PP
Edmond G. Hoffman - 2/5
William E. Howard - 9/11/RB
John D. Huston - 0/1
Marcus A. Hyre - 5/10/PP
*Rexford C. Hyre, Jr. - 23/23/FC
Arthur C. Johnson II - 9/9/RB
*William N. Kuendig II - 19/19/FC
Richard L. Larrabee - 5/19/4S
James O. Latimer - 10/16/RB
Donald G. Lees - 0/1
George A. Leet - 4/4/RB
James P. Loveland - 0/1
James T. Lynn - 3/8/PP
John P. MacLaurin - 5/7/PP
Patrick M. Martin - 4/4/RB
Paul G. Modie - 0/12/4S
William Morehouse - 4/4/CR
David G. Morrison - 7/9/RB
*Fred S. Myers - 16/16/FC
William S. Nethercut - 0/1
Stephen J. Osmanski - 3/9/4S
Bruce F. Rothmann - 11/15/4S
Louis R. Scott - 10/10/RB
David K. Smith - 0/1
John N. Stamatiades - 9/9/RB
William R. Torok - 9/13/RB
John W. Tucker - 3/4/RB
*Douglas H. Viets - 20/20/4S
Jack N. Waslyn - 3/14/RB
Peter A. Weinmann - 3/3
*Robert T. White - 16/16/4S
Jeffrey S. Wobser - 11/11/CR
*William F. Zornow - 16/21/4S

ETA - Akron

Robert W. Barnhart - 0/1
William E. Burket - 0/2
James M. Clay - 2/4/CR
Robert C. Darby - 2/10/18
Paul W. Eckard - 2/5/CR
Joel R. Gavin - 3/3/CR
Richard L. James - 2/3
Joseph P. Kolp - 7/8/RB
Robert A. MacKay - 3/5/CR
John Malivuk - 2/5/RB
James B. Matz - 5/5/RB
Michael G. Minkel - 11/11/RB
C. Allen Nichols - 3/5
James E. Racic - 0/1
Craig J. Rhine - 0/2/CR
Stephen G. Saunders - 3/3/CR
Terri L. Slusser - 2/8/CR
Joseph L. Stoops, Jr. - 0/2
James E. Tanner - 0/1
Gary D. Whitmer - 3/7/PP

THETA - Bethany

Shawn R. Boynton - 3/4/CR
George G. Couch - 3/11/RB
Kevin W. Engemann - 0/5
John D. Haehl - 5/5/4S

Daniel T. Lemaitre - 10/10/PP
J. Drew McFarland - 5/10/CR
Richard C. Meyer - 3/5/CR
Louis K. Novak - 0/1
Douglas J. Pfendler - 14/15/PP
Robert B. Powell - 0/1
*Carl L. Schweinfurth - 19/19/FC
*Gary M. Veselica - 23/23/4S
Stephen J. Zerbe - 14/15/RB

IOTA - Michigan State

Norman C. Anschuetz - 2/3
Edward J. Blackburn - 2/11/RB
Keith S. Campbell - 0/5/CR
Christopher M. Charlebois - 2/2/CR
Stephen J. Chase - 5/6/RB
Gary A. Culver - 13/17/RB
Thomas N. Davidson - 2/5/RB
John R. Edwards - 0/2
Robert A. Esperti - 12/13/PP
David P. Finney - 2/7/CR
Martin A. Galasso - 10/10/FC
Christopher M. Gleason - 0/1
John B. Grissim - 0/4/CR
Jerry C. Gross - 5/9/4S
John W. Gunn - 4/4/CR
*Joel F. Higgins - 16/19/PP
E. Lou Hoos - 3/7/CR
Patrick W. Johnson - 2/8/RB
John A. Jordan - 13/15/RB
Robert C. Kipp - 0/9/RB
Dirk H. Kjolhede - 2/7/RB
Paul F. Lang - 2/13/4S
Donald G. Leatherman - 5/7
Paul S. Leavenworth, Jr. - 2/6/RB
James R. Ledinsky - 0/7/RB
*Phillip E. Lint - 23/23/4S
J. Richard Marvin - 9/13/RB
William H. McCarthy - 4/4/CR
Eugene H. McKay, Jr. - 5/8/PP
Thomas W. McLaughlan - 0/1
Jerry D. Miller - 4/9/4S
Larry L. Morris - 2/4/CR
Jerry D. Murphy - 5/13/CR
Timothy M. Novak - 0/1
Craig D. Pitcher - 8/14/CR
Jeffrey W. Price - 0/1
Larry L. Rice - 14/22/18
Andrew Robins - 0/11/4S
Thomas M. Rosin - 13/13/PP
Donald L. Ross - 2/2
Joseph P. Sherman - 2/4/RB
Gordon A. Sinclair - 5/18/FC
Brian L. Sintay - 0/1
Donald R. Slezak - 0/1
Roderick J. Spearin - 0/3/CR
*Donn E. Start - 16/16/RB
Robert J. Stewart - 3/3
George L. Voorhis - 0/14/CR
*Peter B. Wade - 23/23/RB
William E. Walker - 13/20/RB
Thomas J. Wieser - 12/12/4S
David A. Williams - 2/11/CR
John N. Wilson - 4/4/CR
Theodore J. Zemper - 0/5/CR
James J. Zito - 0/6/CR

KAPPA - Hillsdale

*Peter H. Beckwith - 16/16/4S
Jonathan C. Bell - 0/1
Charles L. Bretschneider - 0/12/PP
Arthur A. Coscarelli - 0/13/RB
Dean F. Cutshall - 2/14/RB
Richard R. Danforth - 4/5/CR
Albert W. Dimmers - 3/12/PP
Thomas J. Evans - 0/5/CR
Jeffrey A. Fowler - 0/1
Charles D. Hauke - 4/5/CR

John S. Hopps - 0/1/CR
Carleton R. Howk - 2/4/CR
Reynold R. Jeltama - 3/18/PP
John A. Kendall - 0/5
Charles F. Kline - 7/17/RB
James C. Kline - 3/12/RB
Earl R. Laing - 3/8/4S
Eric F. Leutheuser - 3/7/CR
*Barnes E. Mauk - 22/22/PP
Dennis N. Maxey - 3/21/PP
J. Lorne McColl - 9/13/4S
Leonard A. Osborn - 5/5/RB
William H. Pheatt - 2/11/4S
Ronald E. Reynolds - 2/2/CR
Daniel L. Romence - 0/1
Alan B. Schaeffer - 0/2
Frederick C. Schilling - 9/9/RB
Bradley D. Spait - 4/4/CR
Richard C. Taylor - 5/7/4S
*Robert D. Taylor - 19/19/CR
Jerry L. Towns - 6/12/RB
Maurice E. Trout - 9/10/CR

Frederick W. Hibbert - 6/21/PP
James R. Hipkins - 0/1
G. Douglas Hoover - 6/13/4S
George C. Houck - 0/4/RB
David B. Hughes - 14/15/PP
*Francis M. Hughes - 23/23/18
David W. Kellogg - 14/18/RB
Roger T. Knipper - 0/4/RB
Curtis G. Knisely, Jr. - 14/14/RB
*George E. Kratt - 23/23/RP
James A. Kratt - 11/11/PP
Theodore B. Kurz - 0/1
Martin W. MacCollum - 0/5/CR
*Grover C. McElyea - 21/21/FC
Curtis E. Moll - 7/15/18
Charles G. Moore - 0/1/CR
James R. Mortensen - 10/14/RB
*Kenneth F. Murphy - 16/16/18
Fred W. Newton - 0/1
Robert E. Owen - 3/19/4S
Watson D. Parker, Jr. - 0/6/CR
Richard S. Penton - 14/15/4S
David W. Petikas - 2/5

Harry D. Propst - 6/10/RB
Charles A. Rau, Jr. - 0/11/4S
Vincent T. Turmini - 3/5/CR

OMICRON - Iowa

Steven J. Aby - 8/8/CR
Kenneth H. Alsager - 7/7/CR
Roger B. Anderson - 0/2/RB
David L. Ausberger - 0/3
Robert H. Ballantyne - 0/1/CR
Edward C. Becker - 14/21/PP
Robert I. Beggs - 9/9/RB
William H. Brenton - 0/2
E. Michael Carr - 3/7/CR
Robert A. Carter - 0/3/CR
Allen R. Chapman - 12/12/PP
*Clarence H. Christiansen - 18/21/PP
W. Bryan Clemons II - 0/6/CR
Keith L. Cook - 14/14/18
*Russell E. Crawford - 23/23/PP
Donald L. Cutler - 0/1
Thomas J. Dalton - 0/1
Dennis J. Delance - 0/1
Joseph J. Eckburg - 5/5/CR
James L. Elliott, Jr. - 12/12/RB
L. James Fletcher, Jr. - 0/1
John L. Freeman - 4/13/RB
Ronald J. Gerlach - 0/1
*James W. Grotenhuis - 23/23/PP
*Charles F. Hamilton - 15/15/4S
David V. Harken - 0/6/CR
Albert V. Hass - 0/5/CR
Keith D. Hennessey - 6/6/CR
Scott C. Hull - 0/2
John A. Huth - 2/2
Robert W. Hyde - 14/14/4S
Dave V. Jacobson - 2/2
David R. Krumboltz - 2/3/CR
William F. Kusy - 9/10/RB
Kenneth E. Lane, Jr. - 0/4
Jack A. Laughery - 2/3/4S
James J. Mathews IV - 7/11/RB
James R. Maurice - 3/13/PP
Wayne M. McCloy - 2/4/RB
*Craig H. Mosier - 17/17/PP
*John A. Pagin - 23/23/FC
Michael J. Piggott - 0/3/CR
G. Joseph Reddington - 4/7/4S
Kelly J. Roberts - 0/1
Donald W. Rosche - 0/1
Gerald J. Scholtes - 0/1
James D. Seitz - 14/14/4S
Kenneth J. Sherer - 0/6/RB
Charles J. Spahn - 12/12/PP
John E. Spence - 3/8/RB
*Carl W. Stuart - 16/16/RB
James F. Tilton - 2/10/RB
E. Bruce Townsend - 9/9/CR
Clark W. Valentine - 2/4/CR
Carlton A. Varner - 0/8/RB
Stephen J. Walker - 3/16/PP
Ronald C. Wills - 6/6/RB

Leading Classes by Amount Contributed

1. 1936	\$34,851
2. 1939	30,771
3. 1950	20,791
4. 1938	19,675
5. 1941	17,219
6. 1948	17,127
7. 1956	13,255
8. 1952	11,580
9. 1969	11,145
10. 1963	10,680

LAMBDA - Vanderbilt

George S. Knight - 13/14/PP

MU - Ohio Wesleyan

Philip D. Allen - 3/17/RB
Michael F. Ashendorf - 0/6/CR
John R. Barney, Jr. - 0/12/RB
Gordon K. Battelle - 0/1
R. Bard Battelle - 3/11/4S
Lowell J. Benson - 9/16/4S
Dale E. Bichsel - 3/7/CR
Daniel J. Bishop - 3/11/CR
Stuart L. Bodager - 0/4/CR
Arthur H. Brandeberry - 0/8/CR
Raymond F. Brant - 2/15/4S
Robert L. Brown - 0/1
Drew B. Buchanan - 3/4/CR
Bruce R. Bullock - 3/3/CR
Lowell A. Christman - 13/21/RB
James L. Conley - 11/11/RP
Robert W. Cook - 6/7/CR
*Charles G. Cooper - 23/23/RB
Anthony D. Cozzolino, Jr. - 0/1/CR
Alan DeMichele - 2/5/4S
Calvin R. Donnell - 0/5/CR
Charles F. Eckert - 14/14/RB
William L. Garrison - 6/8/4S
Edwin S. Goepper, Jr. - 14/14/PP
Thomas J. Gordon - 3/8/4S
*Milton F. Hader - 23/23/4S
Ivan A. Hall - 0/4/CR
*Robert L. Hancher, Jr. - 16/19/4S

Keith L. Powell - 12/12/RB
*Robert E. Raine - 23/23/4S
Frederick H. Rice - 0/3
Robert A. Rutledge, Jr. - 14/15/PP
Craig D. Sager - 0/2
Don E. Saliers - 0/1
Stephen B. Samuels - 0/3
C. Gardner Shaw - 12/15/PP
Richard K. Smith, Jr. - 5/5/RB
Samuel R. Smith - 0/4
Gary G. Souhrada - 2/7/CR
Charles C. Thomas, Jr. - 14/14/RB
William G. Turner - 8/18/CR
A. Roger Turrell - 0/5/CR
William D. Vandivort - 6/6/CR
William T. Vuk - 2/2
John D. Wood - 7/15/4S
Charles E. Ziegler - 10/19/4S

NU - Lafayette

Peter Blank, Jr. - 13/17/PP
J. Raymond Carey - 9/11/FC
*C. Douglas Cherry - 15/16/FC
Edward W. France, Jr. - 3/8/CR
William E. Greenough, Jr. - 13/14/FC
Oscar A. Huettner - 0/11/CR
*Donald G. Kress - 21/22/AS
Archie W. Mabon - 12/21/RB
Richard W. Manuel - 0/3/CR
Gene A. Meyer - 3/7/CR
E. Gordon Moffatt - 0/1
Archibald P. Pentz - 2/10/CR

PI - Mississippi

Asa T. Briley - 12/17/RB

RHO - Stevens Institute of Tech.

J. Louis Bauer, Jr. - 0/4/CR
*Fred L. Bissinger - 21/21/FC
Richard F. Bloodgood - 0/1
Robert P. Boetticher - 4/4/CR
John J. Bogdon - 11/11/RB
Charles A. Boyles - 5/5/CR
Peter J. Brunetti - 4/4/CR
Sergio A. Ciccolella - 10/12/RB
Glenn F. Cipriani - 13/13/RB
Donald E. Cordell - 0/15/RB
Paul C. Coughlan - 6/6/CR

Aldo J. Cozzi - 0/1/CR
Stephen P. Cuff - 0/9/4S
*Robert J. Dalie - 15/21/RB
John J. Dalton - 0/6/CR
George W. Daly - 2/6/RB
Timothy J. Donovan - 0/1
Arthur D. Farnow - 7/7/4S
Damir D. Fatovic - 2/2
*Henry M. Ferry - 18/18/RB
Roger P. Gallo - 0/1
George W. Greene - 0/2
John F. Greenip, Jr. - 5/16/RB
Richard R. Haug - 4/4/CR
*David S. Hodge - 19/19/4S
Robert L. Kwolek - 0/5/CR
Mark I. La Rosa - 2/2/CR
Robert E. Lange - 0/17/PP
Robert W. Lockwood - 0/1/CR
Richard MacHenry - 4/4
John S. McBride - 2/18/RB
Howard W. McCall - 0/3
Wade W. Merrick - 0/1/CR
Lester D. Mills - 3/5/CR
Dominick Minervini - 0/1
Donald B. Okerson - 7/13/PP
Emil G. Pavlik, Jr. - 0/7
Thomas J. Powell, Jr. - 2/6/RB
William R. Reid - 7/7/CR
Troy A. Roberts - 11/11/4S
Robert G. Schwab - 2/6/RB
Saumil N. Shah - 4/4/CR
George E. Smith - 0/1
*Peter E. Stamer - 16/16/4S
*William F. Suhr - 23/23/PP
George A. Toelcke - 8/8/4S
F. Turner Varcoe - 3/12/RB
Robert H. Walker - 2/2
Alan A. Zorner - 0/2

TAU - Pennsylvania State

James J. Ahern, Jr. - 2/3
Jack W. Brand - 5/13/PP
T. Scot Brown - 3/6/CR
*Henry J. Cacciamani - 15/15/RB
Erik C. Christiansen - 14/14/RB
Lloyd L. Dahlem - 0/9/CR
A. Clark Daugherty - 4/17/FC
James H. Doyle - 0/1
Daniel L. Dunn - 13/17/PP
Michael D. Faust - 5/5/CR
John Fowler, Jr. - 5/5
John E. Glise - 12/14/RB
Jeffrey S. Greaser - 3/11/RB
Alvaro L. Guardado - 2/2
James G. Guerdon - 14/15/4S
S. Burry Hicks - 6/13/18
Charles S. Hollinger, Jr. - 5/11/4S
Harry L. Hutchison, Jr. - 12/12/RB
Kevin J. Kelly - 8/9/CR
Robert J. Lanza, Jr. - 0/1
George R. Lewis - 3/4/4S
*John L. McCray - 19/21/4S
Robert F. Metz - 4/4/CR
David G. Mills - 0/1
*Robert W. Moore - 23/23/FC
Walter L. Munroe - 11/12/CR
*Albert J. Murphy, Jr. - 23/23/18
David K. Murphy - 0/7/RB
Krebs Myton - 10/10/4S
David W. Odiome, Jr. - 2/10/RB
Timothy E. Phillips - 0/12/RB
Lance S. Roberts - 5/5/4S
*Thomas F. Roche III - 17/17/RB
Allen V. Rothermel - 2/5/CR
Drew D. Rowe - 0/1
James A. Rugh, Jr. - 0/4/RB
R. Paul Schlarp - 9/9/4S
George J. Skawski, Jr. - 0/3

Irwin J. Slotnick - 11/11/4S
William F. Snyder III - 0/4/CR
David R. St Aubin - 10/10/4S
Andrew J. Stern - 2/4/RB
Joseph A. D. Surace - 3/7/CR
William A. Webb, Jr. - 4/5/RB

UPSILON - RPI

William G. Lillis - 11/11/4S
Evangelos W. Andros - 0/1/CR
Jack B. Arnold - 0/3/CR
Joseph J. Ballato, Jr. - 0/3
Donald G. Beebe - 11/11/4S
Stephen M. Bender - 0/1/CR
Richard M. Burgess - 2/5/CR
John B. Cadogan - 0/9/4S
Stephen W. Cornell - 0/7/CR
Howard C. Curtiss, Jr. - 0/5
George C. Decker - 3/15/4S
Clifton E. Denny, Jr. - 12/12/CR
Robert M. Douglass - 9/19/RB
Bruce W. Ellis - 12/12/PP
Nathaniel R. Evans - 7/18/4S
Robert J. Ferguson - 0/9/4S
Richard J. Forgham - 3/14/RB
Mark S. Fortune - 7/17/CR
J. Michael Ghazey, II - 0/7/RB
Edward F. Groden - 0/1
Peter E. Grommisch - 0/5/CR
Charles H. Harper, III - 2/15/RB
George M. Hartley - 6/13/RB
*Robert H. Hayden - 23/23/4S
John F. Hildebrand, Jr. - 4/13/PP
Peter F. Holmes - 2/11/RB
Philip S. Hopper - 8/9/4S
Thomas E. Hughsted - 6/13/PP
Todd J. Jackson - 2/8
Raffi Jamgotchian - 2/2
*Norbert H. Kirchgessner - 16/18/RB
Lester A. Lanning, Jr. - 10/11/RB
Richard A. Levinson - 0/1
Earl R. Lewis, Jr. - 0/16/4S
Charles W. Lounsbury, Jr. - 7/7/RB
Thomas D. Luciano - 3/6/RB
Kenneth A. MacLennan - 0/10/PP
*Robert L. Marsh - 16/21/4S
Charles F. McMorow - 7/7/RB
Heinrich A. Medicus - 14/14/FC
W. Webb Moffett - 5/17/18
Warren J. Moyer - 0/1
Paul N. Mussen - 4/8/RB
*N. Robert Palme - 15/15/RB
Adam C. Parker - 3/3
*Steven W. Percy - 23/23/4S
Brian D. Plackis - 6/6/4S
Peter G. Rainey - 0/1/CR
Richard F. Rappa - 0/1
Raymond E. Ruf - 14/22/18
James A. Sannerud - 11/14/RB
Michael J. Sarro, Jr. - 3/9/RB
Richard D. Scarazzo - 5/15/PP
Harold J. Schindler, Jr. - 0/1
Bijal R. Sheth - 3/3/CR
John E. Sisson - 3/8/4S
Oddvar G. Skadberg - 6/10/4S
Bradford B. Stoler - 8/12/CR
Walter H. Stowell, Jr. - 0/1
Anthony C. Taladay - 0/1
Alvah I. Thompson - 3/9/CR
*Robert B. Trimble - 16/18/RB
Robert R. Varsell - 0/1
Paul H. Wierzbieniec - 5/12/RB
John Z. Witbeck, Jr. - 10/19/PP
Sean C. Wood - 3/6/4S
Robert M. Zvolak Md P - 0/2

PHI - Washington & Lee

Thomas G. Andrew, Jr. - 0/17/RB

James P. Baker, Jr. - 0/7/CR
Robert G. Brookby - 3/16/CR
Jamie T. Campbell - 0/2
C. Lynch Christian, Jr. - 12/12/RB
Michael P. Desaulnier - 2/2
Carl P. Flanagan, Jr. - 3/3
Robert J. Ingram - 11/11/RB
Lawrence C. Sullivan - 3/11/CR
*Glenn O. Thornhill, Jr. - 22/22/PP

CHI - Kenyon

Stephen P. Baas - 11/11/4S
Geoffrey C. Basler - 3/3
Randolph D. Bucey - 3/18/PP
Robert D. Burns - 3/16/RB
Gerald N. Cannon - 0/9/RB
Arthur M. Cox, Jr. - 7/7/4S
*George W. Eagon - 20/20/PP
James P. Hickox, Jr. - 0/1
William A. Hopple III - 14/14/4S
William O. Hurd - 4/8/CR
Robert Iredell IV - 0/2/CR
*Richard I. James - 21/21/RB
Theodore D. Jennings - 4/4/CR
Tildon H. McMasters, Jr. - 0/1
C. Richard Miller - 5/6/CR
William T. Monte - 0/4/CR
Norman D. Nichol - 0/13/RB
Charles T. P. Pariano - 2/12/RB
Jonathan D. Paul - 0/1
Bill B. Ranney - 2/8/CR
John R. Siphron - 10/10/RB
Paul T. Stafford, Jr. - 7/11/RB
Robert C. Stewart - 3/3
William S. Walch - 0/1
William R. Wallace - 14/14/4S
Robert K. Warmeling - 5/20/4S
William C. Williams - 2/15/4S

OMEGA - Pennsylvania

Laurence M. Altenburg II - 3/3/CR
Alfred J. Bacon - 4/18/RB
Robert M. Bishop - 12/12/4S
Eric D. Brotman - 0/1
A. Dean Burling - 9/9/RB
*James E. Chandler - 21/21/18
Thomas M. Crabbe - 8/19/FC
Kevin B. Cronin - 4/8
Wayne N. Dean - 0/8
Robert B. Dendtler - 4/4/CR
Edward H. Dickol - 3/3
John F. Dugan II - 3/10/CR
Walter C. Evans - 13/13/4S
Stuart D. Harter - 10/10/CR
Norman P. Hetrick - 3/13/4S
*Rowland F. Hocking - 23/23/4S
*Charles E. Hoerger - 20/20/FC
David C. Hoover - 0/7/PP
James J. Kilcoyne, Jr. - 0/1
Harold E. Larson - 2/5/RB
Richard W. Lobdell - 0/5/CR
Sheldon P. Neuhaard - 0/5
I. Vernon Pfile - 3/4/RB
Ronald F. Schaeffer - 0/2
Louis Schoenleber - 0/19/RB
Warner S. Shelly - 5/10/4S
Frank C. Sheppard - 2/2
George M. Sonneborn - 7/8/RB
Charles W. Stearns - 0/12/4S
Francis E. Sunderland - 3/16/RB
Richard J. Thomas - 4/6/CR
Monroe E. Trout - 12/12/PP
Gerald D. Verdi - 5/14/PP
*Robert G. Weber - 16/17/PP
Thomas F. Whyne, Jr. - 0/2

BETA ALPHA - Indiana

David T. Arganbright - 9/9/CR

*Dale E. Armstrong - 15/17/PP
*V. Dion Baker - 19/22/4S
*Richards D. Barger - 19/19/AS
Douglas F. Barkley - 3/10/PP
Arthur G. Baron - 2/6/CR
Richard L. Bell - 7/18/RB
*Arnold Berg - 23/23/HS
Robert L. Boden - 2/11/CR
George P. Bray - 14/21/PP
D. Scott Brennan - 7/11/PP
Samuel E. Brown - 6/7/CR
Michael J. Bugos - 2/11/4S
Don C. Caley - 0/3
Joseph S. Caradonna - 5/17/4S
*George A. Clark - 23/23/FC
Edward M. Cockerill - 6/10/4S
John H. Cook - 0/1
Stephen S. Davis - 3/7/RB
Arthur W. Dial - 11/12/RB
The Hon S. Hugh Dillin - 13/16/PP
Michael J. Douglas - 0/1
Donald J. Dunker - 0/6
David W. Eberly - 3/7/CR
William F. Eckhart, Jr. - 7/21/4S
Michael C. Edwards - 7/10/PP
Douglas V. Ehnen - 0/3/CR
Frederick F. Eichhorn, Jr. - 2/4/4S
John W. Elliott - 3/5/CR
Otto T. Englehart, Jr. - 3/14/4S
Richard H. Englehart CLU - 13/16/HS
Lee H. Feldman - 13/13/4S
Alvin C. Fernandes, Jr. - 14/14/18
Thomas J. Freed - 0/9/RB
John B. Funk, Jr. - 7/10/RB
Timothy H. Galloway - 0/4
Richard J. Gerdy, Jr. - 2/6/RB
Robert R. Glenn - 9/9/4S
Irvin L. Grimes - 5/17/FC
Robert L. Haas - 10/11/PP
Charles R. Hall - 0/14/RB
Marvin B. Hamilton, Jr. - 2/8/CR
Daniel J. Harrigan - 2/3/CR
Bert D. Harrison - 11/11/4S
Jack R. Harvey - 0/1
John R. Hatfield - 3/19/PP
Frank M. Highly, Jr. - 2/8/CR
Fred T. Hill, Jr. - 0/5/CR
Albert T. Hoadley - 0/12/RB
David L. Hobson - 0/4/CR
David S. Howard - 9/9/4S
Philip H. Ireland - 4/16/PP
John H. Jameson - 8/16/4S
Daniel H. Jessop, Jr. - 0/1/CR
James J. Karch - 0/18/CR
*William S. Kerlin - 23/23/18
Richard D. Kiovsky - 0/8/4S
*Richard S. Lenox - 18/20/FC
Than H. Lenox - 14/17/PP
Guy R. Matthew - 4/20/4S
John G. Maycox, Jr. - 0/7/PP
Gerald W. Mayer - 2/6/CR
Michael J. McCleary - 14/14/RB
*James M. McDaniel - 23/23/4S
Ted O. McGrew - 11/11/PP
*Ward J. Merchant - 22/22/PP
Lewis J. Meyers - 0/1
Allan J. Misch - 0/4/CR
Thomas N. Mote - 0/16/PP
Alexander F. Muir - 3/7/RB
Joseph P. Muldoon - 3/4/RB
Dallas E. Mulvaney - 2/14/RB
*Frederick P. Mustard - 23/23/PP
Brian G. Nagy - 0/1
John G. Nichols - 3/14/FC
Ned J. North - 5/10/CR
Arthur J. Pasmaz, Jr. - 5/11/4S
Craig J. Petruska - 0/1
Timothy C. Portolese - 0/4/RB

William H. Pressey - 3/6/CR
 Robert J. Raley - 2/4/CR
 C. William Ringle - 2/10/RB
 Morris Ritchie, Jr. - 6/6/CR
 Tyrie A. Robbins - 0/3
 *Scott W. Rogers - 17/17/4S
 Louis F. Romain - 7/19/4S
 *Albert W. Sahn - 23/23/4S
 Kenneth D. Schnable - 8/8/CR
 Bruce E. Seward - 4/12/RB
 James C. Shook - 4/9/PP
 James A. Sievers - 2/3/CR
 *Jesse R. Simpson - 16/20/PP
 Clark L. Snyder - 0/4/RB
 Donald E. Spahr - 14/14/RB
 Thomas A. Spencer - 3/6/CR
 Brian F. Storrer - 6/8/CR
 *Jack R. Taylor - 22/22/FC
 Edwin R. Twinney - 0/2
 J. Andrew Wallace - 2/8/PP
 Claude M. Warren, Jr. - 0/10/CR
 William M. Webb - 0/4
 Thomas C. Wedding - 2/16/RB
 Anthony L. Wishart - 3/5/4S
 Timothy S. Wittman - 7/11/PP
 *David D. Wynne - 16/16/4S
 Harold H. Zeiss - 5/9/CR

BETA BETA - DePauw

*John D. Allan, Jr. - 23/23/4S
 Robert D. Allison - 4/5
 Bradford L. Anderson - 9/10/RB
 Peter S. Anderson - 0/4/CR
 *Stanley M. Barkley - 15/21/PP
 Stephen M. Barney - 0/4/RB
 J. Stanley Battersby - 2/6/RB
 Ralph A. Berg - 3/6
 Richard M. Bobb - 8/9/4S
 *Joseph D. Boyd - 23/23/PP
 Joseph T. Charles, Jr. - 5/6/RB
 Jack B. Cox - 9/12/CR
 Ronald E. Cramer - 8/21/4S
 Bruce R. Danner - 0/1
 James W. DeArmond - 0/3/CR
 Marco L. Delucio - 0/1
 Darrel G. Dock - 9/9/CR
 Merrill D. Dooley - 13/13/PP
 *Clarence H. Duesing, Jr. - 19/19/RB
 Lynn R. Ebert - 8/13/4S
 Theodore M. Englehart - 2/10/PP
 *Mark E. English - 23/23/PP
 *Keith J. Evans - 23/23/PP
 Robert W. Evans - 0/4
 Patrick M. Ewing - 0/1
 Howard Fettes - 2/3/RB
 John D. Fettes - 0/7/4S
 Guy A. Fibbe - 9/13/PP
 *James A. Fisher - 17/19/PP
 *Jeffrey E. Fisher - 16/18/PP
 Kyle F. Fort - 0/1/CR
 Thomas F. Frey, Jr. - 5/15/RB
 Timothy W. Frost - 8/8/RB
 Edward O. Gammel - 4/5/RB
 Brian M. Getz - 3/3
 Richard A. Haller - 2/7/RB
 John C. Harbottle - 0/2
 *John R. Harris, Jr. - 16/16/4S
 Paul K. Haynes - 0/1
 Paul H. Hayward - 0/6/CR
 *Irving M. Heath - 18/20/PP
 John W. Heskett - 0/20/PP
 *Charles W. Hillman - 23/23/FC
 Max W. Hittle, Jr. - 13/15/4S
 Kevin W. Horn - 4/14/RB
 Richard M. Hosler - 0/4
 *Tim B. Hunter - 16/16/RB
 Donald A. Johnson - 0/1
 Frank F. Kemp, Jr. - 2/11/4S

Timothy M. Kirby - 3/5/CR
 L. Dale Lambert - 0/1
 John F. Lombardo II - 0/1
 Richard G. Lubman - 0/1
 William E. McWhirter - 2/2
 Robert B. Micklewright - 3/16/4S
 Stephen R. Miller - 5/9/4S
 Robert D. Morgan - 3/22/PP
 David A. Morris - 0/3/CR
 *Robert W. Morris - 16/22/PP
 Robert J. Muller - 0/3
 Richard W. North, Jr. - 8/8/4S
 Thomas M. O'Neil - 0/4/RB
 Elbert F. Osborn - 5/9/RB
 John C. Osmer - 0/1
 Don J. Owen - 0/8/CR
 Stephen W. Perkins - 4/16/4S
 Monroe B. Petersen - 0/18/4S
 David J. Portmann - 0/9/CR
 *Thomas P. Potter, Jr. - 23/23/4S
 Paul F. Radcliffe - 0/3

Philip K. Dressler - 4/14/RB
 Milton J. Druse - 13/14/RB
 Jon C. Dyer - 7/10/RB
 Stephen S. Eberly - 0/3
 John L. Edgerton - 5/7/CR
 William D. Engler, Jr. - 3/5/CR
 James L. Flynn - 2/3
 John E. Flynn - 14/14/4S
 *Charles W. Forsberg - 18/21/RB
 Dexter S. Free, Jr. - 2/5/RB
 *Orrin L. Gabsch - 23/23/PP
 David W. Grainger - 0/17/AS
 Roy O. Gromme - 0/1/RB
 Ned H. Gustafson - 3/3
 Richard M. Harper - 0/5/RB
 David O. Hoagland - 4/4/CR
 Erwin D. Jaeger - 2/6/4S
 Michael R. Kaplan - 0/1
 Jerome R. Kerkman - 9/11/4S
 Edward M. Klewin, Jr. - 9/14/RB
 Marc A. Kremers - 0/1

Girard N. Campbell - 0/15/HS
 Jody B. Danneman - 6/6/RB
 Marion N. Dasher - 0/10/CR
 Michael T. Deal - 5/9/4S
 Walter P. Glazer, Jr. - 3/9/CR
 Charles E. Godfrey, Jr. - 2/12/CR
 Ronald S. Hayden, Jr. - 9/9/4S
 Hubert H. Howard, Jr. - 0/4/CR
 *Ben O. Howell, Jr. - 17/17/PP
 John S. Laury - 9/11/RB
 George H. McCallum - 2/11/PP
 James T. McIntyre, Jr. - 3/3
 Albert J. Miniaci - 5/10/FC
 Milton H. Murray - 11/12
 Daryl W. Pridgeon - 0/1
 Alan H. Shadgett - 2/12/RB
 Scott R. Shaffer - 2/4/CR
 Ronald D. Smith - 4/11/4S
 Daniel D. Stanley - 2/18/RB
 William A. Steagall - 4/15/RB
 Thomas P. Sterne - 6/6/RB
 Robert A. Troup - 9/12/4S
 Thomas W. Usry II - 5/5/CR
 George F. Whatley - 2/12/4S
 Thomas G. Whatley, Jr. - 0/7/CR
 Todd L. Williams - 0/1

Leading Chapters by Number of Contributors

1. Gamma Lambda (Purdue)	151
2. Beta (Ohio)	109
3. Beta Alpha (Indiana)	107
4. Beta Beta (DePauw)	97
5. Delta Alpha (Oklahoma)	96
6. Gamma Xi (Cincinnati)	94
7. Beta Phi (Ohio State)	93
8. Delta Epsilon (Kentucky)	93
9. Gamma Pi (Iowa State)	88
10. Gamma Upsilon (Miami-Ohio)	88

James W. Rowlett - 0/6/RB
 Marion P. Seller - 5/5/CR
 Blayne R. Smith - 7/7/RB
 Douglas I. Smith - 0/7/CR
 *S. Grant Smith, Jr. - 21/22/RB
 Paul N. Stenger - 0/1
 *Norval B. Stephens, Jr. - 23/23/AS
 C. William Stricker, Jr. - 13/16/RB
 Raman W. Stultz - 0/2
 Forest M. Toates - 14/14/4S
 Frederick C. Tucker III - 13/19/RP
 Timothy H. Ubben - 5/14/RP
 William A. Voss - 0/1
 David J. Ware - 6/6/CR
 Charles H. Warner III - 6/20/4S
 *James C. Welch - 15/15/RP
 William F. Welch - 2/12/FC
 Steven J. Wilhelm - 2/5/RB
 Adrian E. Wilhoite - 14/14/FC
 *Bert M. Wilhoite - 15/16/4S
 Dale A. Wood - 0/7/4S

BETA GAMMA - Wisconsin

Willis F. Ammentorp - 2/13/PP
 Andrew P. Aurbach - 5/5/CR
 John W. Bacher - 10/10/4S
 Joseph L. Benton - 9/9/RB
 Peter J. Beste - 0/1
 Marvin A. Brusman - 2/3
 Emil N. Bruusgaard, Jr. - 0/7/4S
 William T. Chadwick - 0/2
 Robert H. Claus - 7/10/RB
 Kenneth W. Conger - 2/9/4S
 *William S. Dietrichson - 23/23/4S

Kevin J. Krogstad - 3/7/CR
 Lynn A. Lee - 4/4/CR
 Timothy A. Mantel - 0/1
 Robert J. Marshall - 3/5/CR
 Michael R. McMahon - 3/3
 Robert T. Meek - 0/1
 Ladd E. Nelson - 5/6/4S
 *Robert J. Nickles, Jr. - 23/23/18
 William J. Nickolai - 0/2/CR
 Wesley R. Peters - 0/4/RB
 Jan L. Pollnow - 6/6/CR
 Edgar E. Poore - 0/5/PP
 August J. Richter - 3/6/CR
 Thomas A. Richter - 0/3
 Malcolm L. Riley - 0/4
 Mark A. Robinson - 0/2
 Victor S. Sandman, Jr. - 7/7/RB
 Donald A. Schaefer - 2/2
 Thomas C. Schaefer - 0/1
 Davey S. Scoon - 5/7/RB
 Rodger F. Smith - 11/22/4S
 *Norval B. Stephens - 23/23/18
 James E. Swab - 13/14/4S
 Richard H. Thomas - 0/12/PP
 John J. Ward - 0/6/CR

BETA DELTA - Georgia

Mark C. Aldridge - 5/5/PP
 Palmer H. Ansley, Jr. - 3/8/RB
 James O. Applewhite III - 7/11/CR
 Charles E. Barron - 5/5/CR
 Sidney H. Bobbitt - 10/10/4S
 Kirk J. Bradley - 2/9/PP
 Tyrone M. Bridges - 6/9/PP

BETA EPSILON - Emory

Steven D. Ayres - 2/3
 Andrew H. Basroon - 0/1
 John W. Beane - 2/9/CR
 Philip E. Bevins - 3/4/CR
 William C. Caruso - 13/21/RB
 Ari S. Cohen - 0/1
 Franklin V. Endom III - 0/1
 Stephen E. Fleece - 0/1
 Thomas T. Galt - 0/20/CR
 Richard M. Griffin - 3/3/CR
 Albert G. Hammett III - 9/11/4S
 David T. Harden - 0/2
 Gilbert W. Holley - 4/12/4S
 Samuel E. Horne, Jr. - 12/12/FC
 Samuel L. Horton, Jr. - 4/7/CR
 David M. Jones, Jr. - 3/5/CR
 Riley N. Kelly - 0/1
 Joseph P. Leader - 2/2
 Andrew P. McDevitt - 3/3
 T. H. Edlin Merren - 0/1
 William E. Mock - 8/10/4S
 Gary E. Myerson - 4/12/4S
 Adam M. Naide - 4/4/CR
 Stephen M. Oggle - 3/3
 Thomas J. Pirkle - 12/13/CR
 John A. Pratt, Jr. - 0/6
 Robert W. Roberts - 7/13/RB
 Jason E. Rubovitz - 3/3/CR
 Robert M. Seale, Jr. - 0/11/4S
 Wade H. B. Smith - 10/10/RB
 Edwin G. Thomas - 0/5/CR
 Jerry C. Tootle - 4/8/RB
 Jerry C. Tootle, Jr. - 0/1
 Curtis B. Watkins - 4/4/CR
 William A. Yon - 0/1

BETA ZETA - Butler

Martin J. Auron - 7/11/RB
 Donald M. Blue - 0/1
 James R. Bounnell - 3/8/CR
 *Omar S. Bruner, Jr. - 22/22/HS
 Carl F. Buser - 0/5/CR
 Frank R. Carbon - 12/19/4S
 Daniel B. Chancellor - 2/2/CR
 William S. Cole - 6/9/CR
 *Jack K. Comerford - 15/18/PP
 *Charles R. Cruse - 23/23/18
 Harold E. Curtis - 0/2
 Dennis L. Dwyer - 11/16/RB
 Jurij B. Dzaman - 0/4/CR

Steven W. Eggleston - 0/1
 *Willard E. Fawcett - 17/17/PP
 Paul E. Furnish - 6/7/RB
 Don H. Gearheart - 0/9/CR
 Glenn S. Gerber - 10/10/4S
 Albert E. Gordon - 12/14/18
 Walter A. Hap - 3/10/4S
 Gene A. Heath - 0/1
 *Richard W. Hudelson - 19/19/CR
 Richard K. Kadowaki - 7/7/RB
 William R. LaFollette - 10/10/RB
 Theodore R. Leverezenz - 2/4/CR
 Edward M. Marmion - 14/14/4S
 Jack D. Martin - 4/7/RB
 Roger R. Mays - 0/1
 Lance E. Middlekauff - 14/14/4S
 George D. Mitchell, Jr. - 0/5
 *James P. Morrow - 15/20/FC
 *Owen C. Muir - 20/22/PP
 Jack Newsom - 0/10/RB
 Paul D. Newsom - 2/2/CR
 Robert L. Parsons - 11/16/RB
 William T. Percy - 2/22/PP
 Timothy E. Rice - 0/3/CR
 Winston R. Sellick - 3/14/RB
 Martin J. Shapiro - 0/11/CR
 Randall W. Shepard - 9/9/RB
 Jeffrey J. Shilling - 0/1
 Harold M. Slager - 10/12/4S
 Hugh B. Smeltzer - 13/16/PP
 Darron S. Stewart - 2/3
 *Joseph K. Taylor - 21/21/FC
 *John C. Troyer - 23/23/4S
 *Blair R. Vandivier - 15/15/PP
 Robert E. Vandivier - 0/1/CR
 *John J. Vena, Jr. - 21/21/RB
 David D. Wachter - 0/2
 George W. Walker - 6/10/CR
 *John L. West, Jr. - 16/18/PP
 W. Tom Wheeler - 2/13/RB
 *Robert E. Wildman - 21/21/PP
 Jerry A. Wiley - 0/2
 James O. Wilson - 9/13/4S
 Edwin D. Woods - 0/4

BETA ETA - Minnesota

John R. Anderson - 2/2
 Stuart L. Arey - 0/11/4S
 Chester C. Aronson, Jr. - 0/7
 Raymond J. Bangs - 0/12/CR
 Armin Oj. Baumann - 3/5/CR
 James A. Becker - 14/14/RB
 Robert E. Becker - 14/14/4S
 William A. Bevan, Jr. - 3/11/RB
 Martin R. Brandt - 4/14/4S
 Donald N. Brissman - 0/3/RB
 Paul F. Bruer - 0/1
 Christopher J. Busch - 6/6/RB
 Terrance A. Costello - 0/1
 Robert W. Dopke - 0/8/CR
 *William H. Edlund - 23/23/4S
 Charles M. Essig - 0/1
 Brian K. Flakne - 2/11/CR
 Keith J. Flakne - 6/7/4S
 Edward M. Fraser - 2/4/CR
 Leon J. Frost - 13/13/CR
 Ted J. Gooden - 4/4/RB
 David W. Gunderson - 4/4/RB
 *Robert J. Hartle - 23/23/4S
 John H. Heen - 0/1/CR
 Gregory J. Hol - 0/1
 Roger L. Ingebritson - 2/5/CR
 *John R. Jensen - 17/20/4S
 *James L. Jordan - 15/18/RB
 Matthew G. Kania - 9/9/CR
 Donald L. Korn - 0/13/CR
 Victor H. Leeb, Jr. - 0/1
 Richard A. Lind - 4/7/RB

John A. Madson - 5/11/CR
 Michael A. Martyn - 0/1
 Marno M. McDermott, Jr. - 6/16/HS
 Michael A. Meldahl, Jr. - 2/2
 Gale R. Mellum - 12/14/4S
 Thomas J. Perusse - 12/15/RB
 Eric C. Peterson - 2/2
 Phillip B. Price - 0/2/CR
 Richard B. Quanrud - 12/13/RB
 Darwin R. Reedy - 10/13/PP
 Peter A. Royse - 0/3
 James G. Rude - 4/5/4S
 *David D. Sadler - 16/21/RB
 Francis N. Satterlee - 6/7
 Stephen N. Schwartz - 6/9/RB
 Farrell M. Sheridan - 0/6/CR
 Frederic J. Souba - 0/13/4S
 James D. Talle - 0/1
 James A. Westman - 0/10/RB
 Neil W. Young - 14/14/4S
 P. Randall Zierhut - 12/13/RB

BETA THETA - Univ. of the South

Robert L. Brannon - 3/15/PP
 Rushton T. Capers - 7/9/RB
 *William B. Cunningham - 23/23/PP
 Sidney C. Farrar - 0/2/CR
 Frederick Fiske - 3/20/RB
 Frederick R. Freyer - 3/17/4S
 W. Robert Harrison - 3/7
 Howard M. Mueller, Sr. - 4/8/CR
 William W. Pheil - 5/17/RB
 W. Kyle Rote, Jr. - 2/11/4S
 David H. Sikes - 0/2
 Wallace B. Smith - 2/6/CR
 Gilmer White, Jr. - 3/4/RB

BETA IOTA - Virginia

*Halvor N. Adams III - 15/15
 Wesley A. Ballenger, Jr. - 6/8/RB
 Mark D. Bateman - 14/14/4S
 Anthony J. Benn - 0/2
 Michael P. Doyle - 0/1
 Paul A. Garten - 6/12/RB
 Stephen D. Hersch - 6/7/RB
 Robert L. Littleton, Jr. - 0/7/CR
 David J. Llewellyn - 0/7/RB
 Michael P. Mills - 3/4/RB
 Mark E. Rawlings - 0/3
 Geoffrey H. Roser - 0/2
 George B. Stallings, Jr. - 3/7/CR
 Christopher Woolley - 4/4/CR

BETA KAPPA - Colorado

William R. Ackerman - 2/3
 *Herbert L. Bacon - 23/23/PP
 *Burton C. Boothby - 22/22/FC
 Neil S. Borden - 0/7/CR
 Albert E. Brockob - 12/16/4S
 Charles G. Callard, Jr. - 0/5/RB
 William F. Carroll, Jr. - 2/17/PP
 *William F. Clough - 23/23/FC
 J. David Conderman - 3/7/CR
 Richard J. Cross - 2/9/RB
 *Mel Cundiff - 20/20/4S
 Bruce R. Dickinson - 13/13/FC
 Scott C. Donnelly - 10/10/4S
 Donald G. Fullerton - 0/1/CR
 *Robert A. Habermann - 22/22/PP
 J. Harrison Hawthorne - 3/7/CR
 George J. Hix - 0/4/CR
 *Ava J. Johnson, Jr. - 18/18/PP
 Wayne Johnson III - 0/3/CR
 William S. Jump - 0/7/RB
 David R. Koehler - 2/10/PP
 Kenneth S. Lewis - 14/15/PP
 David E. Linde - 0/5/RB
 Charles W. Mallory - 0/1

Burton B. McRoy, Jr. - 3/5/RB
 *Robert B. Peacock - 19/22/4S
 *R. Scott Pearson - 19/22/PP
 *Jackson S. Pecaut - 18/18/4S
 John D. Rich, Jr. - 10/13/RB
 Edward B. Sheridan - 0/4
 Rodney E. Slifer - 2/14/4S
 *Richard P. Taylor - 23/23/PP
 Edwin C. Turnquist - 6/10/PP
 Robert F. Tyler - 11/21/18
 Ralph B. Weller - 3/6/RB
 David L. Zaharias - 3/15/RB

BETA LAMBDA - Lehigh

Lee J. Acham - 4/4/CR
 Jefferson F. Allen - 3/4/RB
 William E. Belser - 9/9/RB
 Peter E. Bennett - 2/2/CR
 Richard T. Bew - 3/4/CR
 William G. Binder, Jr. - 3/7/CR
 Lewis C. Black - 6/6/CR
 Thomas K. Broder - 0/4
 *W. Paul Brogowski - 21/22/RB
 Libert T. Chandler - 0/13/CR
 *Charles B. Chrisman - 20/20/PP
 Marcus C. Consolini - 5/5/CR
 Duncan S. Cook - 0/5
 Robert L. Coutts, Jr. - 2/5/CR
 Robert H. Custer - 0/6/RB
 William D. Denise, Jr. - 3/13/RB
 John M. Drosdak II - 2/3
 John G. Erb - 0/2
 Evan J. Falchuk - 0/1
 James H. Fountain - 0/1
 Richard N. Franz - 0/1
 Michael D. Hoyt - 0/1
 *Irving L. Lawton - 15/15/PP
 Kenneth L. Malkemes, Jr. - 11/11/4S
 Charles M. Mapes, Jr. - 0/12/4S
 *Harry T. Martindale - 19/21/HS
 Richard E. McLeod - 2/4
 *George B. Motheral II - 19/19/PP
 Alexander Murdock III - 2/5/CR
 Vincent J. Pagliuca III - 8/8/RB
 Kenneth R. W. W. Palazzi - 2/4
 James P. Renaldi - 12/13/FC
 John B. Riddell - 2/3
 Glenn J. Schleicher - 0/1
 Alexander F. Smith III - 2/11/4S
 Lawrence J. Supon - 0/1
 Michael A. Szczepkowski - 0/3
 Arthur C. Thomas - 3/15/RB
 Robert A. Wagenseil - 2/5
 David C. Wagner - 9/9/CR
 Richard T. Wendlandt - 6/8/CR
 Wilmer L. Wilbern - 2/3/RB
 Michael S. Winterling - 2/2
 *John G. Woerner - 23/23/RB

BETA MU - Tufts

Sherman W. Andrews - 0/11/CR
 John S. Banas - 3/8/4S
 Adam S. Burstein - 0/1
 William F. Burt - 0/2
 Philip S. Bushnell - 3/13/CR
 Arnold E. Carlson - 0/1
 Steven W. Chandler - 3/6/4S
 Larry Clinton, Jr. - 2/10/RB
 Peter R. Collins - 4/4
 George D. Contos - 4/4/CR
 John M. Crowley - 0/1
 *Donald L. Curtis - 17/17/PP
 Steven J. De Benedictis - 0/3
 William J. DeBarba - 0/3
 Brian M. DeBroff - 0/5/CR
 Leonard A. Dilorenzo - 0/1/CR
 Baird K. Eaton - 2/7/4S
 Austin H. Farrar - 14/18/PP

*Rex H. Fenderson, Jr. - 23/23/RB
 Chester A. Foss - 14/20/4S
 Edward L. Gillette, Jr. - 0/1/CR
 John W. A. Gilman - 0/3/CR
 Andrew J. Glassanos - 13/14/RB
 Howard J. Godfrey - 11/16/RB
 Richard C. Hansen - 3/17/RB
 *Earl S. Howarth - 21/21/PP
 Paul F. Jarvis - 0/1
 David J. Kriz - 5/5/RB
 Norman C. Leigh - 8/16/RB
 Henry E. Linden - 0/6/CR
 Daniel W. Loeb - 5/5/CR
 Richard A. Mancib - 0/1
 Henry L. Maurer - 12/12/4S
 George W. McEachern III - 2/4/CR
 *Lloyd L. Miller, DMD - 21/22/PP
 David B. Moffatt - 10/19/4S
 Arthur N. Olive, Jr. - 6/9/4S
 Robert E. Polk - 12/12/RB
 Carl F. Raine - 3/9/RB
 William F. Reed - 9/19/PP
 Leonard W. Rowley - 4/4/CR
 Paul B. Shagoury - 0/1
 Edmund C. Shaw - 9/11/4S
 David R. Sheppard - 0/1
 Norman E. Siegel - 0/3
 Steven B. Siepser - 2/11/RB
 Ralph A. Slater - 2/3/CR
 Andrew C. Towle - 5/5/4S
 Earle S. Tutunjian - 8/9/RB
 Richard G. Velte - 7/9/FC
 Charles L. Wakefield II - 0/1
 Robert L. Wilson - 0/4/CR
 Paul I. Wren, Jr. - 14/15/RB

BETA NU - M.I.T.

Arthur L. Adams, Jr. - 6/8/RB
 Alfred B. Babcock, Jr. - 2/16/RB
 Todd J. Bayer - 0/8/RB
 Eric A. Bianchi - 7/7/4S
 *Michael A. Bromberg - 18/19/PP
 James F. Brownell - 0/8/PP
 *Charles D. Buntschuh - 15/16/PP
 Frederick W. Carson - 0/1/CR
 Attilio Castano, Jr. - 0/3/CR
 Robert B. Craven - 3/14/RB
 Edward J. Czar - 12/14/RB
 Lawrence W. DaGate - 9/10/RB
 Edward L. Davis - 0/1
 Stephen P. DeFalco - 3/6/CR
 Arthur G. Dettmer - 21/21/4S
 *John P. Downie - 19/19/FC
 J. Robert Ferguson, Jr. - 2/3/RB
 Darrell V. Fowler - 12/12/RB
 Gilbert B. Gould - 3/11/CR
 J. Robert Gunther - 2/20/4S
 R. Garrett Helmig - 11/18/4S
 Scott W. Hockett - 5/5/CR
 Ian I. Irons - 0/8/RB
 *Sterling H. Iverson, Jr. - 21/22/PP
 Andre R. Jaglom - 13/16/4S
 E. Verner Johnson, Jr. - 0/1
 Warren H. Lattot - 4/7/4S
 John B. Littlefield - 3/19/PP
 *George P. Loomis - 15/15/RP
 Byron O. Lutman, Jr. - 14/17/PP
 Alexander G. Makowski, Jr. - 3/15/FC
 Conall E. McCabe - 12/14/RB
 Claude M. McCord, Jr. - 10/10/PP
 *Philip F. Meyfarth - 19/20/4S
 William H. Mills - 11/17/PP
 David C. Moore - 0/7/RB
 Jeffrey H. Palmer - 13/13/4S
 *Wilfred M. Post, Jr. - 22/22/4S
 Karl A. A. Reuther - 3/22/PP
 James W. Roxlo - 5/16/4S
 Robert M. Schmidt - 4/9/CR

James D. Shields - 4/12/PP
 Jeffrey P. Singer - 0/7/CR
 Steven J. Smith - 0/11/4S
 Charles F. Springer - 0/1
 Richard A. Stephan - 13/14/4S
 Robert V. Sternberg - 7/9/PP
 John Stewart, Jr. - 0/1
 W. Whitney Stueck - 6/16/RB
 Charles M. Tenney, Jr. - 5/16/CR
 *Joseph A. Thrift - 23/23/RB
 Leonard J. Timms, Jr. - 3/7/RB
 Robert R. Vokes - 5/5/4S
 *Stephen J. Warner - 21/22/4S

BETA XI - Tulane

Jeffrey L. Bey - 6/6/4S
 Benjamin D. Bohlmann - 4/8/CR
 Robert L. C. Boswell - 4/16/4S
 Alan G. Brackett - 11/11/PP
 Paul A. Davidson - 0/1
 Albert J. Derbes III - 2/7/RB
 Arthur E. Dragon - 13/14/PP
 Michael D. Fowler - 2/3/CR
 Sam J. Fraser - 0/3/CR
 David R. R. Gordon - 3/5/RB
 Carl B. Hakenjos - 0/1
 Vincent D. Hamilton - 2/19/PP
 Fredrick N. Harrison, Jr. - 2/7/CR
 Dalton M. Ivins - 0/3/CR
 Alan W. Lawrence - 2/4/CR
 Michael I. Lowenthal - 4/7/CR
 *William J. McBride, Jr. - 15/15/PP
 *Henry A. Mentz, Jr. - 15/15/PP
 Conrad Meyer III - 4/7/4S
 *Richard F. Muller, Jr. - 22/22/CR
 Franklin J. Pacenza - 0/1
 George C. Perry - 11/11/PP
 Jan A. Persson - 6/10/CR
 Samuel M. Rosamond, Jr. - 13/13/4S
 Raymond J. Salassi, Jr. - 10/10/RB
 Raymond A. Silverstein - 9/9/RB
 *Millard P. Snyder - 19/19/FC
 Charles R. Swanson - 2/5/CR
 Kenneth J. Tacony - 0/9/RB
 Walter J. Verlander - 2/11/4S
 Steven D. Ward - 0/1
 Clark G. Warden - 4/4/4S
 Rhett L. Weiss - 5/8/RB

BETA OMICRON - Cornell

O. E. Adams, Jr. - 0/1
 A. Lee Atkinson - 4/4/RB
 William H. Bayles - 3/9/RB
 Peter M. Broderick - 4/5/CR
 Samuel T. Buckman - 10/17/4S
 John H. Caperton - 3/16/RB
 Edward P. Clary - 0/2/CR
 William F. Davidson III - 2/3
 John W. Dymek - 0/1
 *John Fink - 21/22/PP
 William G. Fox - 0/13/4S
 *Robert J. Freeburn, Jr. - 18/18/RB
 Henry W. Gordon - 4/7/CR
 Norman R. Harvey - 13/13/4S
 William W. Johnson - 3/17/4S
 William K. Kellogg - 12/15/CR
 John B. Kendrick - 3/6
 John S. Ketchum - 0/2
 Andrew G. Korik - 9/9/4S
 Kevin J. Land - 2/2/CR
 James W. Lang - 5/5/CR
 Robert J. Lis - 0/4/CR
 John N. Love - 12/12/RB
 Gary C. Masterson - 3/17/4S
 Philip R. McGinnis - 0/5/RB
 Daniel D. Mickey, Jr. - 2/7/RB
 Alan G. Paez - 2/3
 John E. Palphreyman - 2/2

James A. Patterson - 0/2/CR
 Richard E. Peel - 0/6/CR
 Paul E. Peloquin - 0/4
 James H. Petersen, Jr. - 0/6/CR
 Donald E. Phykitt - 4/4
 Peter V. Raven - 4/5
 Charles E. Robertson - 7/15/RB
 Charles E. Rossi, Jr. - 7/8/RB
 Jason S. Saltsberg - 0/1
 Henry L. Sanders II - 2/2/CR
 Norman C. Scheaffer, Jr. - 9/22/PP
 Philip A. Schneider - 11/13/CR
 William W. Scull - 0/2
 Paul C. Simmons, Jr. - 0/11/RB
 Robert A. Slon - 13/13/RB
 G. Peter Smith, Jr. - 3/4/RB
 Frank C. Stanbrook - 3/8/RB
 Jarl R. Swanson, Jr. - 4/7
 Jeffrey M. Tucci - 0/6/CR
 Frederick S. Turk - 5/20/PP
 Michael E. Viola - 0/5/CR

Robert P. Gleason - 4/7/RB
 Gayle E. Grubb - 0/13/PP
 David C. Gustman - 2/3
 *Richard W. Hall - 23/23/CR
 *Bruce E. Hallenbeck - 19/19/FC
 Harold S. Hanson - 12/21/4S
 Dan A. Hardt - 0/11/4S
 E. Cameron Hitchcock - 12/13/RB
 Robert O. Jantz - 2/16/4S
 Henry C. Johnson - 0/5/RB
 Charles L. Katzenmeyer - 2/8/4S
 Dwayne L. Kizzier - 2/20/4S
 Fred W. Kunkel - 12/12/RB
 *William J. Kunkle, Jr. - 23/23/PP
 Robert E. Leigh - 7/14/PP
 William B. Lennan II - 3/3
 Stephen P. Lindell - 3/3/CR
 Richard C. Lynn - 5/11/RB
 *Kent A. Mallquist - 23/23/FC
 *Edgar Manske - 23/23/PP
 Theodore B. Martin, Jr. - 4/12/PP

Timothy S. Belczak - 0/1/CR
 James A. Brennan - 0/7/CR
 Christopher Burke - 0/3
 Richard W. Call - 2/18/PP
 *John H. Carr - 23/23/RB
 William R. Channell - 8/8/RB
 Terrence E. Comerford - 9/9/RB
 *Sherman L. Cray - 19/19/PP
 *Nicholas E. Darrow - 19/19/4S
 Jack N. Day - 4/13/PP
 Radoye R. Drachkovitch - 3/10/4S
 Richard D. Farman - 0/12/PP
 Clayton W. Frye, Jr. - 6/12/4S
 Sidney J. Garber - 3/4/CR
 Milo S. Gates - 2/17/FC
 *John C. Gilmore - 21/22/PP
 John P. Hanna - 0/18/4S
 Allan A. Harris - 4/19/PP
 Marvin K. Harris - 2/5/CR
 Carl E. Hoefener - 3/5/CR
 Richard M. Hyde, Jr. - 0/1/CR
 John D. Hynes - 6/8/PP
 Milton C. Iverson - 5/6/RB
 William M. Jason - 2/18/RB
 Charles B. Jeffries - 3/6/4S
 *Oliver M. Johnston, Jr. - 18/19/PP
 Robert F. Jones - 10/10/4S
 Gary A. Larsen - 3/3/RB
 Marcus V. Latham - 2/3
 Frank P. Lombardi - 6/17/RB
 John T. Lynch, Jr. - 0/1
 Denis P. Mahoney - 3/7/CR
 Michael L. Matkins - 2/4/RB
 *Paul W. McCollister - 21/22/PP
 E. Tyler Miller - 0/12/PP
 Steven D. Mitchell - 0/16/4S
 Michael C. Mussina - 2/2/CR
 Andrew Papatthanassiou - 0/1
 Sheldon W. Parker - 3/3/CR
 William G. Paul, Jr. - 14/14/PP
 *David L. Pratt - 15/15/RB
 Edward M. Price - 0/1
 Richard W. Reinhardt - 7/10/CR
 George S. Reppas - 11/16/PP
 Guy Rounsaville, Jr. - 0/8/PP
 Kenneth H. Sayre - 10/10/PP
 G. Cal Setzer - 6/16/FC
 *Lee S. Sharp - 23/23/PP
 Thomas W. Smith - 7/17/PP
 Steven G. Solomon - 0/1
 C. Anthony Stellar - 6/14/FC
 Donald E. Swartz - 6/6/4S
 Gardner W. Walkup - 2/8/CR

BETA TAU - Nebraska

Charles H. Allen - 7/7/RB
 Paul J. Amen - 3/8/RB
 Michael W. Baldwin - 0/6/CR
 G. Wayne Ballah - 3/4/PP
 Jon C. Baumann - 3/4/RB
 W. Barton Berg - 0/3/CR
 Alfred L. Blackett - 6/21/4S
 *Clarence D. Brehm - 18/18/RB
 Robert A. Broomfield - 0/1
 John W. Clark - 11/13/RB
 *Rollo V. Clark, Jr. - 15/15/4S
 *Robert C. Davenport - 23/23/4S
 Patrick M. Di Natale - 0/1
 James C. Ebers - 5/20/RB
 *Jerry A. Ebers - 22/22/RB
 Michael D. Eisenhauer - 3/7/CR
 James M. Emanuel - 3/7/PP
 Alan E. Engelbert - 7/7/CR
 Patrick J. Engelbert - 0/1
 Timothy J. Engelbert - 4/7/CR
 Melvin B. Engler - 2/11/CR
 Gary R. Ensz - 6/6/4S
 Robert B. Ensz - 4/4/CR

Leading Chapters by Average Gift

(Chapters with five or more donors)

1. Gamma Sigma (Pittsburgh)	\$371.13
2. Gamma Iota (Texas)	360.46
3. Delta Delta (Tennessee)	319.59
4. Gamma Tau (Kansas)	280.32
5. Mu (Ohio Wesleyan)	205.66
6. Nu (Lafayette)	173.61
7. Gamma Gamma (Dartmouth)	163.89
8. Epsilon Theta (Willamette)	146.67
9. Beta Zeta (Butler)	145.25
10. Delta Nu (Lawrence)	144.18

David A. Wilcox, Jr. - 4/7/RB
 William L. Wilson, Jr. - 0/2
 David M. Wing - 0/6/RB
 Harold C. Yost - 5/16/4S
 *Acker E. Young - 23/23/RB

BETA PI - Northwestern

*Robert B. Anderson - 23/23/PP
 Brian E. Bennhoff - 4/4/CR
 Gale R. Billard - 4/4/CR
 *Charles R. Bremhorst - 15/15/RB
 *L. Edward Bryant, Jr. - 20/20/FC
 *Kenneth K. Chalmers - 23/23/4S
 Paul A. Checchia - 4/5/CR
 Ronald J. Chinnock - 11/11/FC
 Robert W. Christensen - 2/5/RB
 James L. Cieslak - 3/3
 Peter A. Clarke - 0/3
 George A. Collias - 0/1/CR
 Delos R. Cozad - 8/8/PP
 Arnold J. Curry - 11/19/4S
 Robert Dageforde - 6/6/4S
 Loyd E. Davis - 2/4/RB
 William C. Dewolf - 9/9/4S
 Philip L. Dodson - 3/4
 Richard M. Donaldson - 5/7/CR
 *Dean T. Drewry - 18/18/4S
 Richard E. Falk - 0/9/RB
 John P. Fendley - 11/11/PP
 Charles W. Finkl - 0/12/4S
 John S. Fox - 14/16/PP
 Daniel C. Frechtling - 0/1

Robert J. Marzec - 0/17/4S
 Robert L. Mason - 10/21/PP
 Bruce W. McIntosh - 0/16/RB
 Ben J. Mogni - 0/6/CR
 William B. Moore - 8/9/RB
 Robert A. Morley - 2/11/4S
 Philip A. Nicely - 2/5/CR
 *Robert H. Nixon - 23/23/FC
 James C. Payseur - 11/11/18
 Robert B. Perry - 2/9/CR
 B. Marion H. Powell - 2/9/CR
 George W. Randall - 12/12/CR
 Raymond D. Richards - 0/3/PP
 Neil M. Rose - 3/6/CR
 Kenneth E. Schaeffe - 0/1
 Ralph C. Schultz - 0/4
 William E. Seaman - 10/10/RB
 *John F. Seidensticker - 18/18/PP
 *Daniel J. Uhrig - 15/15/4S
 Richard L. Urevig - 12/14/RB
 Thomas D. Vana - 5/9/CR
 James C. Vynalek - 12/12/PP
 William H. Waggoner - 0/2/CR
 George G. Walsh, Jr. - 9/12/RB
 Clemens A. Werner - 5/6/RB

BETA RHO - Stanford

William G. Althouse - 10/12/4S
 Burt Avery - 5/10/4S
 Charles G. Bakaly, Jr. - 0/8/PP
 *Robert A. Barley - 23/23/4S
 David N. Barry III - 5/6/RB

Craig L. Farmer - 0/3
Thomas A. Graul - 0/1
Jay S. Haase - 8/9/CR
Daniel L. Hall - 3/15/4S
Elden L. Hodges - 0/2
Charles E. Hopping - 3/5/RB
*Andrew C. Hove, Jr. - 16/19/4S
Jack Hurlburt - 3/7/CR
John D. Irwin, Jr. - 0/1
Dean R. Jenkins - 2/10/CR
Charles T. Johnson - 10/15/RB
Steven E. Johnson - 0/2
Robert L. Keller - 13/13/4S
Mark A. Kottmeyer - 0/1
William E. Kramer - 4/13/CR
Daniel L. Lindstrom - 2/8/RB
John W. Mark - 2/4/RB
John P. Martin - 3/4/RB
Gary L. Mazour - 7/8/CR
*George E. Mickel - 23/23/FC
David M. Minette - 7/13/4S
Michael J. Morgan - 0/1
Ronald D. Mousel - 9/14/RB
John W. Moyer - 4/20/RB
Ronald C. Moyer - 3/4/CR
Benjamin C. Neff - 6/18/FC
Mark A. Nelson - 5/5/CR
Steven H. Nootz - 0/11/RB
Daniel R. Olson - 5/8/CR
James H. Olson - 6/7/CR
Roger D. Olson - 0/1
John P. Owen - 6/6/CR
William R. Palmer - 4/10/4S
Kurt E. Peterson - 2/3
Gary M. Podhasky - 0/1
Clayton V. Reuse - 0/2
Michael P. Ripp - 12/12/PP
James R. Saalfeld - 2/2
*Guy L. Schottler - 17/17/4S
Edward Schwartzkopf - 0/6/RB
Corey E. Sheen - 0/1
Michael C. Shotkoski - 0/1
Charles A. Shubert - 2/9/RB
Michael D. Siffring - 2/2
Mark A. Stadler - 0/1
Jeffrey L. Strohmeyer - 9/11/PP
Ralph A. Stump - 0/5
Richard L. Sula, Jr. - 7/7/RB
David L. Swanson - 9/9/CR
Gerald F. Taylor - 0/1
*Charles K. Tomsen - 23/23/4S
Elmer L. Vandel - 0/4/CR
Stephen M. Wigg - 0/1
Dave C. Wohlfarth - 0/2
Robert E. Wright - 0/1/CR

BETA UPSILON - Illinois

Owen A. Anderson - 10/10/RB
Ronald P. Baader - 0/2
Steven W. Becker - 7/7/4S
Verle J. Besant - 0/1/CR
Howard C. Blue - 0/14/4S
David P. Bredemeyer - 0/2
Robert E. Bruns - 0/3/CR
Richard A. Caner - 0/1
James L. Cashman - 2/13/CR
LCDR W. Scott Cunningham, USN - 0/2
Neil O. Dahlmann - 0/10/CR
John H. Davis - 2/6/4S
Philip G. Dierstein - 13/13/PP
David J. Donofrio - 9/9/CR
Craig P. Eddy - 7/7/RB
George L. Farnsworth, Jr. - 3/6/CR
*Wayne S. Fox - 21/22/RP
Bradley C. Gardner, Jr. - 2/13/4S
John R. Gardner - 2/9/PP
Douglas D. Geiger - 3/3/RB
John W. Gleeson - 2/17/PP

*John W. Gothard - 19/20/PP
Marvin C. Greer - 5/11/RB
Grant S. Hamilton III - 2/2
Lawrence H. Hannah - 5/7/RB
Jack W. Hartzell - 0/1
David A. Hetzler - 9/9/CR
David W. Howell - 3/17/PP
Edwin C. Howell - 0/1/CR
Kenneth R. Hubbard - 0/1/CR
Edward R. Hulina - 4/4/RB
Richard J. Jackson - 0/1
Gregory N. Kazarian - 6/7/4S
David B. Kuelpman - 9/10/PP
Robert R. Manchester - 3/9/4S
Daniel R. Martens - 0/2
Philip E. McDonald - 2/20/PP
John W. McMackin - 2/3/RB
Ralph E. Muns - 6/8/RB
Harold N. Nilson - 4/6/CR
*Paul E. Pappas - 20/20/4S
*Edward T. Peeples - 15/15/PP
Alan M. Pepper - 0/4
Clifford L. Peterson - 0/5/CR
Theodore R. Peterson - 13/21/4S
Thomas L. Peterson - 0/1
Todd M. Piefer - 9/9/RB
Roy E. Posner - 6/20/18
Kristopher J. Reese - 0/1
William M. Reno - 7/7/4S
James P. Reynolds - 2/6/4S
Frederic M. Robison - 5/9/RB
Clifton J. Smith - 2/4/RB
David H. Smith, Jr. - 3/6/RB
Capt. James P. Staes - 9/9/RB
*Frederick D. Thayer III - 15/16/RB
Ronald L. A. Theis - 0/1
Kenyon S. Tweedell - 0/1
Ned F. Tyler - 3/4/RB
Donald O. Unteed - 12/12/PP
Kenneth E. Unteed - 3/7/RB
Howard L. Walker - 2/9/PP
Matthew J. Wilson - 0/1
Glenn D. Wray - 4/8/CR
Noel A. Yaney - 0/1
Samuel H. Young III - 4/17/RB
Andrew T. Zander - 0/2
Richard H. Zeiss - 0/7/CR
James E. Zinkus - 2/2

BETA PHI - Ohio State

John M. Akester - 10/12/CR
George M. Apelian - 2/5/CR
Harvey J. Arbuckle - 0/1
Roy M. Baker - 0/7/CR
Douglas H. Baughman - 5/9/RB
George W. Baughman III - 13/13/FC
Walter A. Bennett - 9/10/RB
Larry W. Brown - 10/10/RB
Thomas F. Calhoon, II - 6/17/RP
Michael A. Campanelli - 0/6/CR
Mark W. Cappel - 4/4
Thomas R. Carper - 7/12/4S
Thomas R. Christman - 5/8/RB
Thomas O. Dickey, Jr. - 4/10/RB
Thomas K. Diemer - 0/3/CR
*James L. Ervin, Jr. - 23/23/PP
Joseph R. Fairchild - 0/5/CR
*William W. Fallon - 20/20/PP
Douglas J. Fritz - 11/19/PP
Larry B. Fullen - 12/15/RB
Philip J. Giessler - 3/12/PP
Richard W. Gilmer, Jr. - 5/5/CR
Dean C. Glass - 0/3
Charles H. Hansberger - 0/1
Howard H. Harcha, Jr. - 10/12/CR
Jerry M. Hardacre - 0/1/CR
Max B. Hardy, Jr. - 3/6/CR
Thomas H. Hartzell - 0/1

Mark R. Hauck - 0/6/RB
James G. Haywood - 7/12/4S
Jon G. Hazelton - 2/3
Richard H. Henderson - 5/10/RB
Michael J. Holzaepfel - 0/1
James P. Imes - 2/3/CR
Robert M. Jackson - 6/10/RB
Richard W. Jones - 5/6/CR
Robert J. Kegerreis - 0/15/FC
James Kelso, Jr. - 0/6/CR
*Charles M. Kimball - 23/23/FC
Scott M. Leathley - 0/1
*Blaine H. Loudin - 18/19/FC
William H. MacBeth III - 2/2
William J. Mackenbach - 4/10/PP
Timothy B. Malone - 4/4/CR
James A. Markling, Jr. - 2/4/CR
David G. Miller - 0/2
Donald C. Miller - 7/8/4S
Hugh D. Miller - 6/6/RB
*James R. Millikan - 18/18/RB
John C. Mossbarger - 0/1
Alex E. Nagy - 0/3
Bradley R. Ohlemacher - 0/2
Thomas L. Parker - 14/14/FC
William O. Penn - 0/2
Craig L. Phillips - 3/9/RB
Warren A. Post - 2/4/CR
*James W. Rosenthal - 16/18/4S
William D. Rudolph - 0/5/CR
Mark E. Russell - 8/8/CR
William N. Scarff - 3/12/RB
James A. Schneider - 12/21/4S
Tom C. Schnell - 2/3/CR
Richard E. Schumacher, Jr. - 3/5/CR
Jeffrey A. Seifert - 2/5/CR
Larry R. Shelquist - 8/8/4S
*Paul M. Shepard, Jr. - 16/19/4S
Roger H. Skove - 3/8/CR
Robert A. Slack - 0/3
Nathaniel C. Smith, Jr. - 0/9/RB
Gregg D. Spierling - 6/7/CR
Robert L. Spurrier - 6/8/4S
David J. Stock - 0/1
W. Wallace Stover - 10/15/4S
Russell B. Stump - 0/1
Eugene C. Thompson - 0/11/PP
Russell L. Tuverson, Jr. - 4/4/CR
Robert D. Verne - 0/1
Robert C. Watson - 4/17/4S
Dale A. Weideling - 0/3
David F. Weir - 6/9/4S
Donald J. Wolpert - 2/12/CR
John W. Woods, Jr. - 10/10/PP
Frank C. Woodside - 3/10/FC
Richard S. Wray - 0/1
E. H. Wyman - 0/1
Scott T. Zalenski - 2/6/CR
David Z. Zander - 2/10/RB

BETA PSI - Wabash

Everett R. Anderson - 0/4
Robert L. Augsburg - 3/4/CR
Stanley R. Baker - 0/5/CR
*Frank A. Beardsley, Jr. - 22/22/4S
C. Thomas Byrd - 0/3/CR
*Robert F. Charles - 23/23/18
Bradley A. Clouse - 0/2
Thomas A. Cole - 4/4/RB
Tony J. Dal Sasso - 0/11/4S
Harold H. Davies - 5/5/CR
Raymond H. Davis - 3/6/CR
John Dimos - 9/9/RB
Garth B. Eberhart - 3/3/CR
Terry M. Endsley - 0/2
*Chester P. Francis - 21/22/PP
*Calvin M. George - 19/19/4S
David R. Gillespie - 0/2/CR

Edgar K. Goss, Jr. - 2/11/PP
James R. Graham - 10/15/4S
Thomas R. Hamilton - 2/10/CR
Robert C. Harman - 8/9/CR
*Richard L. Hird - 21/22/4S
Charles L. Hutchins - 5/8/RB
Theodore R. Kennedy - 5/9/4S
G. Mahlon Kerlin - 2/19/FC
Byron W. Kilgore - 0/4/CR
Otto J. Koch III - 2/3/CR
Karl Kohlstaedt - 6/15/4S
Mark E. Kosior - 3/3/CR
Christopher G. Krupp - 0/1/CR
Robert C. Kryter - 7/11/RB
Robert A. Latham - 6/11/RB
John W. Linnenberg - 5/5/RB
Anthony N. Logan - 2/5/CR
Brian J. Mantel - 0/1
Stanley H. Matheny - 0/7/RB
Dominic C. Mazzone - 3/3
Norman E. McDaniel - 2/5/CR
Francis E. McIntyre - 3/13/RB
Russell H. Milligan - 2/6/CR
Timothy L. Nelson - 0/1
Mark A. Noffsinger - 8/9/4S
Timothy J. Padgett - 0/1
Steven W. Palmer - 0/1
John G. Pantzer, Jr. - 2/17/4S
Harrison W. Parker - 9/17/PP
Todd A. Parker - 2/4
Doyle C. Pickett - 0/7/PP
Carl M. Pinkerton - 4/14/4S
William J. Reinke - 4/13/4S
George S. Sando - 4/12/CR
Timothy P. Saylor - 2/2
Michael F. Shannon - 0/1
Donald M. Shields, Jr. - 3/7/RB
*Richard H. Smith - 17/21/RB
*Ronald D. Smith - 23/23/PP
*John A. Snedcor - 17/18/PP
Charles R. Templin - 4/7/RB
Rex L. Thoman - 2/5
Daniel A. Walters - 2/6/RB
Steven W. Whitaker - 8/8/CR
David H. Wunder - 0/11/RB

BETA CHI - Brown

James E. Anderson - 7/7/RB
Clayton A. Burt - 6/7/RB
Harold M. Cooper, Jr. - 2/7/RB
*Arthur D. Foster - 18/21/4S
Fred L. Geer - 0/5
Kenneth L. Holmes - 0/4/RB
Walter O. Jaeger - 4/6/CR
Gordon S. Macklin - 0/18/PP
Edward B. Remick - 2/11/CR
Walter H. Schwartz, Jr. - 0/1/CR
William G. Thompson - 11/11/4S
Lawrence R. Zielinski - 0/9/RB

BETA OMEGA - California-Berkeley

Alexander G. Arato - 0/9/RB
*Ralph O. Beck, Jr. - 19/19/PP
Douglas H. Bell - 14/14/PP
Charles L. Botsford - 0/3
William H. Clark - 4/5/CR
David L. Cruickshank - 0/4/CR
*David J. Donlon - 18/22/FC
Philip R. Dunn - 0/6/4S
William D. English - 0/1
Nicholas J. Farrah - 12/12/PP
Lawrence A. Fell - 3/6/4S
William P. Gaddis, Jr. - 13/13/4S
James M. Geiger - 7/22/PP
*James K. Getze - 19/19/PP
John H. Gross - 2/6/PP
William W. Halford, Jr. - 2/11/PP
Francis W. Halley - 5/5/4S

H. Lee Harmon - 0/1/CR
 *James J. Hatch - 23/23/PP
 Richard L. Haugh - 2/16/RB
 Ralph H. Henkle, Jr. - 2/17/RB
 *Howard C. Inman - 21/22/4S
 Matthew W. Krummell - 4/4
 *Ludy E. Langer - 23/23/PP
 David M. Laub - 14/14/PP
 *William M. Laub - 16/19/18
 Stephen A. Lind - 3/15/CR
 Thomas L. Liston - 0/9/CR
 *Charles L. Loring - 21/21/4S
 George W. Madeira - 2/2/CR
 *Ward A. Madeira, Jr. - 19/19/FC
 Stanton C. Mahler - 4/11/RB
 William C. Marckhoff - 5/5/RB
 Francis W. Mayer - 5/9/RB
 James E. McCarty, Jr. - 10/10/RB
 Sturten L. McDonald - 0/3/CR
 John M. McKeown, Jr. - 2/2
 John P. Meyer - 3/15/RB
 John M. Moore - 0/8/PP
 George A. Parrish - 0/1
 James A. Rocha - 0/4
 Samuel G. Shannon - 0/1
 *Thomas W. Shepherd - 23/23/PP
 *Allen M. Shinn - 23/23/PP
 Addison G. Strong, Jr. - 3/7/RB
 William C. Stuart - 3/6/4S
 James A. Thompson - 0/3/CR
 Richard C. Vieille - 3/3
 Raymond J. Volker - 0/1
 Steven W. J. Voss - 4/10/CR
 Robert B. Welty - 0/8/4S
 Raymond H. Williams - 14/14/PP
 E. Eugene Yeager - 2/10/FC
 Jack S. Yeager - 4/6/4S

GAMMA ALPHA - Chicago

John E. Bergener - 0/4/RB
 C. E. Schmidt - 0/10/AS
 *Owen H. Wyandt - 23/23/4S

GAMMA BETA - I.I.T.

Stephen J. Angell - 0/5/RB
 Raymond R. Bacci - 6/14/RB
 Robert T. Bales - 4/15/PP
 Jon S. Bell - 0/2
 Brian K. Brands - 0/2
 Michael N. Cerino - 13/15/4S
 *Paul W. Christoffersen - 18/18/4S
 Robert N. Cook - 0/5/CR
 Noel D. Cooley - 2/2
 Wyatt P. Coon, Jr. - 0/11/4S
 Robert J. DeLacluyse - 6/18/4S
 Donn DeMuro - 12/12/PP
 Wolfgang D. Eschenlohr - 0/6/4S
 Craig B. Fenton - 5/14/PP
 Gordon A. Fleischer - 8/19/RB
 Thomas N. Flessor - 2/4/CR
 Kenneth N. Folgers - 6/16/18
 Donald J. Fox - 3/5
 *George C. Frank - 18/20/RB
 Thomas F. Fugiel - 0/1
 John M. Genovese - 0/6/CR
 *David A. Geupel - 18/19/FC
 Eugene J. Hanson - 10/13/CR
 Harold L. Hayer - 2/4/CR
 *Kevin P. Hudson - 16/16/4S
 Lee M. Hughes - 2/8/4S
 John S. Inman - 12/12/FC
 John R. Jackson, Jr. - 7/15/PP
 Martin C. Jischke - 6/6/4S
 Timothy R. Kells - 0/2
 J. Melvin Kernan - 4/8/4S
 Edward J. Lee - 8/8/4S
 Michael F. Lorenz - 14/14/CR
 *Raymond E. Malecek - 17/17/PP

Christopher P. Maret - 0/1
 David W. Mayer - 14/16/PP
 William D. McCurley - 7/7/RB
 Robert J. McWhorter - 4/4/CR
 Kevin P. Meade - 0/9/PP
 *Grant E. Medin - 23/23/PP
 Matt Merfeld - 0/2
 Christopher T. Monroe - 2/2/CR
 Donald W. Mosier - 0/7/CR
 Fred M. Moszur - 0/2/CR
 Robert W. Musgrove - 0/7/RB
 James B. Neighbor - 0/4/CR
 John G. Olin - 5/14/RP
 James H. Pagenkopf - 0/12/RB
 Kenneth J. Pedersen - 0/1
 Christopher T. Pollock - 0/7/RB
 Norman P. Pomrening - 0/3/CR
 Joseph A. J. Ransel - 14/14/PP
 Lee O. Richards, Jr. - 9/9/CR
 Vance Richards - 12/12/PP
 Robert A. Sarbieski - 0/1

H. Ward Conaway, Jr. - 2/3/CR
 Michael J. Cooke - 2/4/CR
 Marc J. Cuesta - 3/3/CR
 Ernest F. Dourlet, Jr. - 3/7/CR
 William R. Downing - 0/4
 James A. Ford - 2/9/4S
 David C. Funderburk - 0/4/CR
 Edgell C. Gooden, Jr. - 5/9/4S
 John V. Goodman - 0/18/4S
 *Richard F. Grady, Jr. - 15/18/PP
 *David W. Hamstead - 20/20/FC
 J. Gibson Henderson - 4/15/RB
 Charles M. Jackson - 0/13/CR
 John O. Kizer - 0/14/RB
 *Donald P. Krisher, Jr. - 23/23/PP
 Luther L. LaFon - 0/8/RB
 James R. McCartney - 14/14/PP
 *Jess P. McHenry, Jr. - 15/18/4S
 Harry W. Miller - 3/4/CR
 Thomas M. Moore - 0/19/RB
 L. Esker Neal - 0/8/CR

Frederick W. Trevithick, Jr. - 3/4/CR
 *Edward C. Van Buskirk - 15/20/4S
 Louis P. Willsea II - 4/4/CR

GAMMA ETA - George Washington

*Peter J. Baldwin - 15/18/PP
 *Atwood S. Barwick - 18/22/4S
 Gerald K. Cornelius - 13/16/PP
 *John S. Craighill USN - 23/23/4S
 Richard G. Daniels - 0/1/CR
 Robert N. DeAngelis - 9/19/PP
 Fred G. Develey, Jr. - 2/3/RB
 Peter S. Dyer - 14/14/RP
 Thomas A. Farley - 0/17/RB
 Joseph E. French - 5/9/CR
 Edward J. Hino - 2/6/CR
 Harold H. Howland, Jr. - 2/3
 James E. Jennings - 10/14/PP
 Merrill D. Kirshenbaum - 3/11/RB
 Stephen W. Klare - 2/3
 Harold W. Lincoln - 11/11/PP
 Jonathan J. Lubitz - 10/10/4S
 Lawson M. McKenzie - 14/18/4S
 Robert P. Moltz - 0/10/4S
 *Richard L. Potterton - 22/22/PP
 John B. Principato - 0/1
 *George W. Rawnsley - 23/23/4S
 Rudolf F. Russart - 2/5/CR
 Thomas E. Topping - 2/17/PP
 *John T. Vivian - 17/19/PP
 William B. Williams - 5/9/RB
 Edward J. Wilson, Jr. - 0/1
 Arthur T. Worley - 3/3/CR

GAMMA THETA - Baker

Brock Baker - 0/5
 Gregory E. Best - 2/6/4S
 Murray M. Blackwelder - 13/19/4S
 Kim M. Brooks - 0/1
 Wilbur G. Cauble - 0/8/CR
 Charles D. Caywood - 2/5/CR
 Fred L. Conger - 3/4/RB
 Gregory D. Culp - 0/1
 *W. Michael Farmer - 16/20/PP
 Michael P. Gurley - 0/2/CR
 Anthony J. Harris - 0/9/CR
 Sam B. Haskin, Jr. - 2/11/4S
 Clarence W. Hawk - 2/8/CR
 Jeffrey L. Henke - 0/1
 Don W. Holter - 14/17/4S
 William Horn - 2/8/CR
 James L. Hutton, Jr. - 0/1
 John T. Jacobs - 0/1
 Steve R. Johns - 0/1
 Myron D. Jones, Jr. - 5/12/PP
 Robert A. Jordan - 2/4
 George P. Joseph III - 0/2
 Robert A. Keefe - 8/11/RB
 Thomas E. Keefe - 4/11/CR
 Thomas G. Kienstra - 0/1
 Grant J. Lane - 2/5/CR
 James E. Lee - 2/3
 Neal Malicky - 0/1/CR
 Ivan L. Malm - 3/17/4S
 *Cecil R. Miller - 18/19/FC
 Ivan J. Morgan - 3/10/CR
 Keith A. Mott - 0/12/RB
 *Dennis S. Pearce - 19/19/PP
 *Joseph H. Peters - 22/22/FC
 Donald E. Rogers - 0/5/RB
 *Kenneth M. Schmutz - 15/17/RB
 James O. Selzer - 7/9/FC
 G. Laverne Smith - 8/9/CR
 *Louis N. Speer - 16/22/PP
 William L. Speer - 7/9/RB
 John S. Spencer - 2/5/CR
 George S. Tamblin - 3/19/4S
 *Benjamin A. Totten, Jr. - 17/17/4S

Leading Classes by Number of Contributors

1. 1950	124
2. 1969	111
3. 1951	106
4. 1964	105
5. 1971	101
6. 1988	101
7. 1949	100
8. 1952	99
9. 1959	98
10. 1985	98

Patrick W. Schoorlemmer - 3/5/CR
 Paul F. Schutt, Jr. - 0/7/PP
 Anthony V. Schwan - 0/11/PP
 Harold A. Smith - 0/3/CR
 Jonathan R. Sweer - 14/16/4S
 Norman M. Szala - 10/10/RB
 Ivan D. Thunder - 13/13/RB
 Daniel P. White - 14/14/PP
 Joseph C. Wiener - 0/15/4S
 David R. Zook - 0/1

GAMMA GAMMA - Dartmouth

James D. Corbett - 0/4/RB
 John H. Furfey, Jr. - 0/8/RB
 *Robert W. Griffin - 19/19/4S
 William J. Kieckhefer - 13/13/FC
 James A. Sanderson - 14/14/18
 H. William Trease - 13/14/FC
 Conrad S. Young - 3/8/CR

GAMMA DELTA - West Virginia

Joshua B. Alley, Jr. - 6/6
 Daniel L. Ashcraft - 3/16/4S
 *W. Marston Becker - 19/19/PP
 George B. Bennett - 2/9/PP
 Charles D. Brown - 3/6/CR
 Robert Browning, Jr. - 4/19/4S
 John A. Bucy - 2/5
 John R. Campbell - 2/3/CR
 Thomas E. Carras - 2/3
 Charles C. Case - 0/20/PP
 Jeffrey H. Cohen - 3/3

John D. Richmond - 0/15/RB
 Robert H. Rupp - 2/8/CR
 Ricardo San Pedro - 0/4/CR
 *Wayne A. Sinclair - 18/19/HS
 *Vance L. Smith, Jr. - 19/19/RB
 Samuel B. Urso, Jr. - 2/3/CR
 John E. Wilbanks, Jr. - 3/5/CR

GAMMA ZETA - Wesleyan

Joel A. Adams - 2/5/CR
 *Paul Bancel - 21/21/PP
 Franc A. Barada, Jr. - 3/13/RB
 *John W. Braitmayer - 19/19/RP
 James E. Brands - 2/17/4S
 Benjamin R. Buffett - 2/7/CR
 *Gerald C. Couard - 18/18/4S
 George K. Dorsey - 0/5/CR
 *Bert T. Edwards - 23/23/RP
 Paul W. Hammond - 4/5/RB
 Herbert R. Hands - 0/4
 Frederic H. Harwood - 14/15/FC
 Fred Herrigel III - 7/21/PP
 *Ronald R. Loose - 20/21/RB
 *Arnold Lorbeer - 23/23/FC
 Frank V. McConkey, Jr. - 4/6/RB
 David A. Sealey, Jr. - 3/7/CR
 *Alexander D. Shaw III - 17/20/18
 *L'Huillier S. Sheaff - 20/22/FC
 Everett P. Skillings - 0/3/CR
 Robert F. Stetson - 14/14/4S
 Robert T. Switzgale - 13/13/CR
 J. Richard Titus - 12/12/RB

G. Earl Wait, Jr. - 3/10/4S
Allan R. Weide - 0/3/RB
Paxton M. Williams - 0/2
Lauren R. Wilson - 7/11/4S
Wendell D. Winkler - 7/11/RB
Phillip D. Wohltman - 0/3/CR

GAMMA IOTA - Texas

*Charles T. Abercrombie - 15/17/PP
Dan L. Beaird - 4/21/PP
Richard K. B. Bender - 0/2
John E. Binnion - 7/8/CR
Lloyd W. Birdwell, Jr. - 0/3/CR
William D. Bonham - 7/19/PP
Barry R. Bruce - 0/2
Kevin F. Bryant - 2/2
William F. Cherry II - 0/2/CR
J. Coley Clark - 13/16/PP
Carroll W. Collins - 3/20/PP
*Whitfield J. Collins - 21/21/18
Charles R. Constant - 0/1
Timothy J. Coogan - 5/5/4S
*John A. Craig - 19/20/PP
Samuel G. Croom, Jr. - 3/8/RB
Tom A. Cunningham - 0/4/RB
Wilbur P. Cunningham - 0/1
Roland E. Dahlin II - 3/6/4S
Harold R. De Moss, Jr. - 2/19/PP
Mark A. R. Dempsey - 4/4/RB
John W. Dietz - 3/3/CR
John M. Divola - 0/1
Donald G. Dunbar, Jr. - 2/10/4S
Donald Eastland - 2/8/CR
Travis A. Eckert - 0/13/RB
Ross L. Elliott - 6/7/CR
John B. Evans - 0/1
Gary S. Farmer - 4/4/RB
R. Kevin Forbes - 7/7/4S
Robert K. German - 6/12/RB
*Jed C. Goodall - 15/15/4S
*John P. Harbin - 19/20/AS
Judson J. Hardy - 2/6/RB
Winfield A. Holmes - 2/3/RB
*Wallace K. Hopkins - 18/18/4S
Richard E. Huffman - 0/1
*Simeon H. Hulse - 23/23/PP
*Robert C. Hunter - 19/19/PP
Richard W. Ince - 4/4/RB
William B. Ingram - 0/13/RB
John F. Irwin - 0/2/CR
Theodore M. Jackson - 3/17/PP
W. Foster Jacoby, Jr. - 0/15/RB
Avis E. Johnson, Jr. - 0/3
Byron D. Kingree - 3/7/CR
Daniel M. Krausse - 6/21/18
John F. Kutzer, Jr. - 0/1
Leonard K. Larabee - 0/1/CR
William J. Laughlin - 5/6/RB
Thomas H. Law - 3/19/FC
Stacey L. Lawrence - 0/1
James M. Layden - 0/7/CR
James K. Leonard - 0/4/CR
Mauricio B. Madero - 3/18/PP
Robert L. Marwill - 3/6/RB
H. Lee Matthews - 0/6/CR
Phillip E. Psaltis - 2/3/CR
Kleber C. Miller, Jr. - 0/13/4S
James E. Milligan - 5/5/CR
Rudolph G. Mueller, Jr. - 3/7/4S
George E. Nowotny, Jr. - 3/6/RB
Gregory E. O'Brien - 0/1
*William B. Osborn, Jr. - 20/20/18
William R. Paape - 4/4/CR
Joseph T. Painter - 0/1/4S
Paul E. Pesek - 4/8/RB
H. Graham Peterson - 8/9/RB
Jay T. Pierce - 3/5/RB
Daniel T. Powell - 3/14/RB

Brice W. Quarles - 2/10/RB
Steven R. Rigby - 0/5/CR
Thomas L. Roach - 0/2/CR
*Thomas B. Romine, Jr. - 17/22/FC
Martin D. Rowe, Jr. - 10/10/RB
Eugene B. Shepherd - 0/11/4S
Frank H. Sherwood - 0/11/4S
Robert A. Venable - 4/22/18
*Fred L. Wadleigh - 23/23/4S
John H. Warden, Jr. - 2/4/CR
*W. Carlton Weaver - 15/15/4S
William G. Webb - 0/9/PP
Linton A. Whitaker - 2/2/CR
Robert L. Wright - 0/2/RB
Robert L. Wynne - 0/10/RB

GAMMA KAPPA - Missouri

*Phil R. Acuff - 20/20/FC
Michael D. Allen - 2/5/RB
*C. Kenneth Bartlett - 22/22/4S
*David E. Bell - 18/18/PP
Gordon L. Biermann - 0/1
Dale O. Bowling - 7/9/PP
Joseph M. Braeckel USN - 14/20/PP
James E. Briscoe, Jr. - 0/3
Dwight D. Buchanan - 0/1/CR
Michael R. Burkeen - 0/1
James K. Butner - 3/11/RB
Timothy S. Cassidy - 0/1
Donald R. Dittmore - 13/14/18
James C. Doerr - 0/12/4S
David M. Dolan - 2/7/4S
Glen R. Ehrhardt - 7/8/CR
William W. Ellis - 0/4
Daniel T. Engelhard - 3/3/CR
Christopher J. Estes - 0/1
Michael F. Fitzgerald - 0/4
Mark A. Fokins - 0/4/CR
John Frier, Jr. - 14/14/RB
William A. Gabler - 6/6/CR
James W. Gilges - 0/17/RB
Sidney G. Gilliat - 13/17/4S
Stephen L. Gurwell - 0/2
J. Michael Halter II - 0/6/CR
Sherlock Hibbs - 5/11/RP
*Karl H. Hoffman - 19/20/4S
Thomas P. Howell - 7/7/CR
Dale E. Klausman - 0/1/CR
Robert W. Konard - 0/1
Michael J. Kraft - 0/1
Wilbur R. Lake, Jr. - 3/5/CR
Andrew W. Lona - 0/4/CR
*Donald H. Loudon - 17/17/FC
Edward J. Lowther - 2/2
Gary J. Luebbering - 2/2
James N. Marion - 6/6/RB
Patrick S. Mc Cartney - 2/2
*John D. McCarthy - 20/20/RB
Dale J. McDermott - 9/10/4S
W. S. McGinness - 10/12/FC
Kevin P. McMahon - 5/12/RB
Randall J. Niemeyer - 2/2
Benedict J. Ornburn, Jr. - 6/9/RB
*Paul B. Patrick - 17/17/4S
Neal H. Paul - 6/6/RB
Phillip E. Psaltis - 2/3/CR
Scott A. Riley - 0/1
Jerry E. Ritter - 2/2/CR
Guy T. Rose - 3/11/RB
Ronald E. Rosser - 0/2/CR
Bruce K. Schmidt - 2/9/RB
Thomas M. Skinker - 0/13/PP
Charles W. Spann - 0/3/CR
*Alan A. Steinberg - 23/23/4S
James M. Stiles - 6/11/RB
Barry P. Stuart - 3/8/CR
T. Zachary Thornton - 0/1
Thomas N. Thornton - 12/12/PP

Samuel T. Utz - 2/3
Austin H. Wagstaff - 5/7/CR
Robert E. Wallace - 0/1/CR
Don O. Walsworth - 5/6/4S
Keith A. Washburn - 7/14/PP
James H. Weber - 13/13/4S
Wayne R. Welch - 10/10/RB
*Gary B. Welsh - 19/19/4S
*Montgomery L. Wilson - 17/18/PP
Kenneth E. Wolz - 10/10/RB
Robert J. Zweifel - 7/7/CR

GAMMA LAMBDA - Purdue

*John F. Adamson, Jr. - 17/21/CR
Stephen R. Archer - 3/12/RB
David H. Atchley - 7/9/CR
Phillip C. Baker - 0/12/CR
Loring R. Bearse - 0/3
*Robert C. Becherer - 23/23/RP
Jack W. Bell - 3/10/CR
Michael R. Bishop - 0/1/CR
William J. Bishop - 2/2
Robert W. Boydston - 0/5/CR
William J. Brocius - 5/5/CR
William A. Browne - 4/10/4S
Albert V. Bruno Phd - 0/4/CR
*Eugene M. Busche - 23/23/FC
Ralph J. Byler - 0/11/RB
*Gilbert A. Churchill, Jr. - 17/17/PP
William P. Clark - 5/5/RB
Averill C. Colby - 2/5/RB
Dan M. Colglazier - 7/16/RB
Richard L. Collister - 0/7/CR
Charles T. Corbin - 0/5/4S
Nicholas A. Cortolillo, Jr. - 0/1
Dale E. Cox - 0/6/CR
Michael T. Crawley - 6/6
Perry G. Cross - 4/15/RB
Byron L. De Voe - 4/9/RB
Brian T. DeMarco - 0/1
Robert E. Denholm - 12/13/CR
*Douglas S. Diehl - 16/16/RB
Anthony E. Dowell - 6/6/CR
Jack H. Dubs - 3/8/CR
Edwin D. Easley - 0/1
Michael E. Elmore - 3/7/CR
Robert H. Elrod - 2/6/CR
Harry H. Faris - 3/16/RP
Ray C. Fatout - 0/2
A. Derek Fisher - 3/5/CR
*George A. Fisher, Jr. - 18/19/FC
Larry N. Flint - 5/5/CR
Charles C. Ford - 3/5/CR
Kerry G. Foth - 12/12/RB
Kevin A. Foth - 3/9/4S
Thomas D. Fredericks - 2/2
Thomas A. Gallagher III - 0/3/CR
Kent N. Garvens - 0/1
William J. Gillilan III - 7/8/4S
J. Barry Golliday - 0/1
Kenneth M. Grant - 0/9/RB
Darrin H. Gridley - 2/10/RB
John A. Gustafson - 2/7/RB
Joseph R. Hahn - 8/13/PP
D. Wayne Hallstein - 4/7/PP
Michael S. Harr - 0/1
*Ernest R. Harris, Jr. - 15/15/PP
Robert J. Hatfield - 0/2
William B. Haynes - 0/5/CR
Walter E. Helmick, Jr. - 3/9/18
Frank D. Henderson - 3/21/4S
John T. Hepburn, Jr. - 4/16/HS
Harry M. Hepperlen III - 9/12/RB
Larry A. Herrman - 8/8/CR
Robert W. Herrman - 0/1
James M. Hershberger - 0/14/CR
Curtis C. Hill - 9/12/RB
Ronald W. Hoffman - 2/16/4S

John D. Hottell - 7/14/RB
Graham T. Howard - 0/1
John A. Hug - 0/2
*Robert V. Huheey - 15/15/RB
Edward P. Hurley - 0/18/4S
Orval E. Jacobsen, Jr. - 0/4/CR
Ted J. Jepsen - 4/8/CR
George R. Jergens - 0/1/CR
Myrton N. Jones - 5/8/RB
Marshall Kamer - 3/4/CR
James J. Kearney - 0/1
Michael F. Keating - 2/4/RB
Nathan A. Kempler - 2/14/RB
*John W. Kendrick - 21/21/PP
Stephen J. Kennedy - 2/8/4S
James E. Kervin - 0/1
Floyd F. Kettering, Jr. - 0/5/CR
*Charles L. Kidder - 16/18/PP
Dennis E. King - 0/7/CR
Robert E. King - 4/16/PP
Max R. Kirk - 0/1
Charles G. Klapheke III - 2/3/CR
King A. Koch - 3/18/PP
Steven A. Kozak - 2/4/CR
David H. Kuebler - 6/6/CR
Pierre R. LaBerge - 0/3/CR
Richard D. Leeper - 7/11/RB
Martin J. Leestma - 0/3/RB
*William C. Lester - 16/18/4S
Richard L. Letherman - 2/12/RB
Daniel P. Lubelski - 3/11/RB
R. Emerson Lynn - 0/13/4S
William C. Macdonald - 2/10/PP
John A. Marburger - 0/5/PP
John H. Marshall - 2/3
Lawrence L. McDonald - 14/14/4S
Thomas J. McGoldrick - 2/10/RB
*Thomas M. McMillin - 18/18/4S
James W. Mercer - 2/5/CR
Todd A. Milano - 2/5/CR
Richard L. Moll - 3/14/RB
Clay E. Moody - 0/1/CR
Joseph N. Morris - 0/10/CR
Mark A. Motylewski - 8/9/4S
Dwight C. Muir - 2/6/4S
Wade L. Neal - 13/20/HS
Bradley C. Neidhamer - 0/1
Terrence A. O'Malley - 0/3/CR
William J. Oswald - 2/16/4S
Marcus L. Potter III - 5/16/PP
Frank E. Proctor, Jr. - 6/13/RB
Dwayne C. Ratfield - 0/4/CR
James P. Reeves - 2/9/PP
William H. Reininga - 12/12/CR
*Harry C. Richards - 20/22/4S
J. Paul Roach - 9/22/PP
Gregory J. Roberts - 2/8/CR
John G. Robinson - 0/1/CR
Roger W. Roley - 9/20/4S
Charles M. Rose - 0/1
Kurt D. Rosenberger - 2/3
Jon R. Ruhlman - 3/21/FC
*James B. Russell - 15/15/4S
Donald H. Sadlowski - 13/13/RB
Nicholas T. Sahm - 5/20/RB
David J. Samstag - 3/3
Harry M. Sanders - 0/7/CR
Steven S. Sarros - 0/1
Edward M. Schreck - 0/1/CR
Claudio J. Scialdo, II - 0/12/CR
William T. Shively - 2/6/RB
Richard Shoemaker - 8/10/CR
Karl M. Snapp, Jr. - 2/4/CR
Frank J. Spanopoulos - 0/1
David R. Spieth - 0/10/RB
*William S. Spieth, Jr. - 19/20/PP
Russell A. Stone - 3/12/4S
John C. Swander - 14/17/PP

Glen R. Traylor - 9/16/FC
 Paul F. Trese - 0/1
 Glen E. Vandermark - 0/3/CR
 Cecil J. Vantil - 3/7/CR
 William F. Walker - 6/16/RB
 James Witthohn - 0/1
 James G. Woodruff - 5/11/4S
 Thomas W. Wright - 0/1
 Steven J. Yockey - 4/4/CR

GAMMA MU - Washington

Jack N. Avery - 13/16/4S
 Peter Ballode - 3/7/4S
 Lawrence N. Berge - 13/13/4S
 Rolfe A. Berge - 5/5/CR
 *Daniel J. Berschauer - 15/15/RB
 Eugene A. Biglow - 2/9/CR
 James E. Bishop - 3/3
 Jon A. Bivens - 0/3/CR
 Dennis A. Brawford - 12/13/4S
 George E. Bray - 0/12/RB
 *Will Brenton - 16/16/RB
 Winston D. Brown - 14/14/FC
 Phillip S. Bursett - 3/4/CR
 Merwin E. Casey - 10/12/RB
 Michael G. Chalcraft - 2/2
 Don L. Clark - 12/13/PP
 John F. Cockburn - 0/10/4S
 Carl D. Cook - 3/9/RB
 Melvin K. Cutter - 2/9/CR
 W. Ronald Dietz - 0/9/RB
 Steven R. Engel - 9/16/4S
 Kenneth J. Erickson - 0/2
 *John L. Eskelin, Jr. - 16/16/PP
 Donald E. Farrell - 0/1
 J. Wilson Gaw - 13/15/4S
 Gene George - 4/15/4S
 *Robert W. Gilley - 18/18/PP
 Patrick L. Glenn - 5/7/RB
 Francis S. Goshert - 2/5/CR
 John A. Huckabay - 0/1/CR
 William L. Huntington - 0/1/CR
 David B. Ketcheson - 5/14/RB
 David R. Kinley - 2/18/PP
 Gregory J. Larson - 5/5/CR
 Matthew G. Lucas - 4/4/CR
 John R. Luker - 14/14/PP
 Steven S. MacDonald - 0/2
 *Fred O. MacFarlane - 15/15/PP
 Dean F. Maggs - 7/7/4S
 William L. Myhrwell - 0/1
 Scott S. Nagel - 0/1
 James E. Nelson - 0/13/4S
 *John R. Nelson, Jr. - 21/22/FC
 James A. O'Hearne - 0/1
 Gordon L. Phares - 0/1
 *John G. Pietila - 16/16/4S
 Frank H. Pracna - 12/12/4S
 Paul A. Raidna - 0/1
 Denny R. Rathbun - 0/7/CR
 Merrill D. Robison - 0/1/CR
 A. Raymond Rockstrom - 10/16/PP
 *Charles W. Rossier - 23/23/PP
 Timothy P. Sayers - 5/5/CR
 John L. Schwabland, Jr. - 3/15/PP
 John W. Stieber - 0/7/4S
 Harry W. Stuchell II - 2/18/PP
 Mark M. Terao - 4/4/RB
 *Lenox J. Thompson, Jr. - 23/23/4S
 Anthony W. Trescott - 3/5/CR
 Rodney D. Vanderhoof - 2/10/CR
 Burton C. Waldo - 0/5/FC
 Thomas C. Warren - 11/13/RB
 *Douglas B. Whalley - 16/16/CR
 Kevin M. White - 3/4/CR
 *Leslie C. Wilkins - 18/18/PP
 *DeWitt Williams - 23/23/RP
 William O. Williams - 4/7/CR
 W. Earle Zander - 3/3/CR

GAMMA NU - Maine

Raymond R. Amergian - 4/4/CR
 James B. Bailey - 0/1
 William S. Bartlett, Jr. - 7/10/RB
 Richard H. Britt - 0/3/RB
 Alfred C. Chamberlain - 2/5/RB
 Bruce H. Comyns - 2/6
 Lionel L. Cote - 0/1
 Paul B. Cronin - 2/3/RB
 William D. Currier - 5/14/CR
 Patrick H. Dionne - 5/16/4S
 Jeffrey C. Dutton - 4/5/RB
 *David A. Dyer - 18/18/RB
 Robert H. Elliott - 0/1
 Charles W. Flint - 0/1
 William B. Gartley - 0/1
 Edward M. Graffam, Jr. - 0/16/PP
 Richard B. Gray - 8/14/4S
 James W. Haggett - 4/8/CR

John L. Anderson, Jr. - 4/10/4S
 James A. Arn - 13/17/4S
 Phillip L. Arnold - 0/16/CR
 C. Gregory Bereskin - 2/4/CR
 Robert A. Best - 5/7/CR
 Ronnie R. Bodager - 8/12
 Eric M. Bose, Jr. - 0/4
 Sheldon W. Boyce - 0/5
 George O. Bruestle - 13/13/RB
 Frank V. Burdick - 10/17/RB
 Robert M. Campbell - 3/3
 William F. Cuni - 9/13/4S
 David A. Cutright - 2/4/CR
 Robert H. Davis - 3/6/RB
 Richard A. DeLong - 4/6/CR
 Robert J. Driver - 0/1/CR
 Alfred F. Duemler III - 10/12/RB
 Daniel L. Earley - 7/8/RB
 Terrell D. Ebright - 9/10/RB

Leading Chapters by Number of First-Time Contributors

1. Gamma Lambda (Purdue)	23
2. Beta (Ohio)	15
3. Beta Tau (Nebraska)	15
4. Gamma Rho (Oregon)	15
5. Gamma Upsilon (Miami-Ohio)	15
6. Gamma Xi (Cincinnati)	14
7. Beta Beta (DePauw)	13
8. Gamma Chi (Kansas State)	13
9. Beta Phi (Ohio State)	12
10. Gamma Nu (Maine)	12

*Robert I. Hardison - 17/18/4S
 Charles R. Hawkins - 0/1
 Erwin L. Heald - 0/2
 Philip J. Hulbert - 0/1
 John E. Hunter - 3/5/CR
 Charles R. Huntoon - 10/10/PP
 Kerry T. Joyce - 0/1
 Lazaros J. Karipides - 2/2
 Brent A. Larlee - 4/5/RB
 *Emery G. Leathers - 23/23/PP
 Dean A. Lessard - 0/1
 William J. McCauley III - 0/2
 Richard J. McWilliams, Jr. - 0/4/CR
 David M. Mitchell - 3/3
 Gregg A. Newhouse - 2/2
 Charles C. Packard - 14/15/PP
 Woodrow E. Page - 3/3/CR
 Geoffrey D. Pellechia - 0/2
 Marc J. Powers - 0/1
 P. Gregory Scully - 0/18/CR
 Mitchel R. Smith - 0/1
 Bruce W. Staples - 3/22/RB
 Robert D. Steele - 0/1
 Graydon G. Stevens - 0/12/4S
 William C. Stickel - 9/22/4S
 Michael D. Suomela - 0/6/CR
 Lawrence M. Thompson - 0/15/4S
 Richard S. Twitchell - 2/3/CR
 Terry E. Walsh - 2/4
 Stanley E. Watson - 2/2/CR
 Merle T. Webber - 4/4/CR

GAMMA XI - Cincinnati

James H. Acton, Jr. - 0/1
 Daniel W. Adams - 0/1

Charles A. Eckert III - 2/12
 Robert G. Ferguson - 5/14/RB
 *William A. Ferguson - 17/22/PP
 Charles R. Flatt, Sr. - 0/9/4S
 Harry B. Friggle, Jr. - 2/9/4S
 Harry H. Garrison - 0/8/4S
 Leroy C. Gilbert - 5/16/4S
 Robert W. Glazer - 0/22/RB
 Robert D. Grant - 4/4/CR
 Frederick G. Hamer - 12/16/4S
 Paul E. Heckel - 8/12/4S
 John P. Hoban - 7/7/RB
 Robert W. Hoefer - 10/14/4S
 Thomas H. Humes, Jr. - 3/17/4S
 Robert R. Hunter, Jr. - 2/7/RB
 James R. Hyde - 5/5/4S
 *Thomas C. Jacobs - 19/19/CR
 Karl G. Keck, Jr. - 5/11/RB
 Raymond A. Klausung - 4/10/RB
 Peter C. Klei - 0/6/CR
 Roland E. Kohr - 0/3
 *Howard W. Krueger, Jr. - 23/23/CR
 Lawrence F. Lander - 3/13/RB
 Daniel Lang - 2/2
 Jerry P. Leamon - 0/1/CR
 H. Thomas Leonard - 0/15/18
 Daniel E. Long - 2/15/RB
 Michael A. Lowitz - 7/7/CR
 Paul W. Marshall - 2/2/CR
 William A. Martin - 0/1
 Richard E. McCormick - 0/3
 Daniel T. McFarlan - 0/1
 Robert G. Moore, Jr. - 14/14/PP
 Michael R. Nelson - 10/10/4S

Rodd E. Novak - 0/1
 William T. Pert - 2/2
 Donald R. Plane - 0/2/RB
 Robert E. Pollock - 0/1
 John R. Pratte - 0/3
 Jackson E. Ramsey - 3/13/4S
 Fred E. Rauh, Jr. - 9/9/CR
 *Richard J. Reiman - 23/23/RB
 Kevin G. Rooney - 0/1
 Carl C. Rue - 6/7/4S
 James B. Sang - 8/8/CR
 Frederic R. Schatz - 0/1
 Richard G. Schill - 5/12/CR
 Andrew P. Schleich - 0/4/CR
 Matthew G. Schuele - 6/6/CR
 Raulie W. Schnee - 0/1/CR
 Richard C. Seal - 2/6/RB
 Mark G. Shanley - 0/3
 *Clemens H. Siemer - 15/20/RB
 George E. Smith - 2/5/CR
 Lewis Jay Soloway - 0/8/RB
 Joseph T. Stephen - 0/1
 Frederick A. Stine - 14/18/PP
 Frederick A. Stine V - 6/13/RB
 Robert L. Thinnis - 2/15/RB
 *John B. Todd - 19/19/CR
 Myron E. Ullman III - 7/7/18
 Donald P. Voorhis - 6/8/CR
 Dennis J. Wake - 3/13/RB
 Charles F. Watson - 10/10/RB
 Robert T. Welch - 2/4/CR
 Richard A. White - 6/9/CR
 Richard H. Wick - 10/17/PP
 Bruce M. Williams - 0/1/CR
 Thomas V. Williams - 9/11/4S
 John R. Wolfert - 0/1
 David R. Wortendyke - 2/2/CR

GAMMA OMICRON - Syracuse

William J. Barry - 0/1
 William E. Bode, Jr. - 2/7/CR
 *John S. Bradt - 15/17/PP
 Christopher S. Brubaker - 3/3
 Joseph L. Camarda - 3/22/RB
 Frederick A. Carroll - 14/15/4S
 Randall S. Corcoran - 3/3
 James H. Culbert - 14/15/RB
 Ernest A. Curto - 3/18/CR
 John H. Duddy - 0/2
 Stanley F. Ehrlich - 4/9/RB
 Jeffrey Fleischman - 4/4
 Jonathan B. Folsom - 2/5/CR
 Michael E. Glover - 0/3
 Victor E. Hedgecock, Jr. - 13/13/RB
 John F. Hennessey - 3/9/RB
 Richard G. Higgins, Jr. - 5/8/CR
 Thomas W. Hill - 0/9/RB
 Joseph M. Jaffoni - 0/3/CR
 *David F. Linehan - 15/15/CR
 Richard H. Lockwood - 10/18/RB
 J. Clinton Loucks - 14/15/PP
 John P. Marchak - 0/1
 Andrew D. McGuire - 4/4/CR
 *Frederick T. Morris - 23/23/PP
 Thomas C. Mostowy - 0/4/CR
 Douglas L. Northrup - 3/11/RB
 Thomas C. Ogden - 0/12/CR
 Eric C. Osman - 4/18/4S
 David T. Page - 2/10/RB
 Ben Z. Post - 2/9/RB
 Paul J. Radey - 7/7/RB
 *Richard G. Radey - 15/15/RB
 *Evan R. Robinson - 19/19/FC
 Robert J. Scarry - 5/5/CR
 Craig S. Scholl - 2/6/FC
 Albert G. Smith - 10/13/4S
 Harold D. Snyder - 5/5/4S
 *William C. Spangler - 23/23/PP

Barry J. Spillberg - 3/6/4S
*Alan D. Taylor - 20/20/4S
Warren M. Tracy - 0/10/CR
James A. Wilson - 9/10/RB
*Forrest H. Witmeyer - 16/22/4S
Craig A. Zecca - 2/2/RB

GAMMA PI - Iowa State

Bruce A. Anderson - 0/4/CR
Earl J. Anderson - 2/9/PP
Barry R. Armentrout - 0/1
Gilbert L. Bachmann - 0/3/CR
Roger C. Barney - 7/10/CR
Merritt E. Benson - 0/6/RB
Donnis L. Bergman - 13/15/PP
Larry G. Brandt - 14/14/PP
David H. Bruce - 2/4/RB
Kevin J. Burt - 3/3/CR
*Donald E. Calmer - 15/15/PP
Robert A. Campbell - 7/11/RB
Richard L. Cartwright - 2/2
Richard A. Cathcart - 3/10/CR
John R. Chase - 13/13/4S
William W. Clark, Jr. - 8/8/RB
Dwight K. Conover - 14/14/4S
William G. Coons - 2/5/CR
Jay D. Dockendorff - 0/19/4S
Todd R. Doyle - 0/3
Jack H. Eakin - 0/3/CR
William K. Easter - 0/4/CR
Brian L. Egger - 4/4/CR
Theodore J. Eischeid - 10/14/CR
Todd A. Elliott - 0/4/CR
Ronald W. Ensley - 2/2
F. Alton Erickson - 6/6/RB
Keith G. Erickson - 11/15/4S
Frank F. Forbes - 9/9/4S
Carter Ghrist - 2/3/CR
Joel C. Grimes - 12/16/4S
Jeffery C. Hadden - 0/3
Robert R. Hansen - 6/7/4S
*Ole A. Hill, Jr. - 23/23/4S
*Donald R. Huckle - 23/23/FC
*Marvin S. Isvik - 16/17/4S
Brian D. Janssen - 3/3/CR
Kyle C. Johnson - 3/3/CR
Michael J. Kapustka - 4/4/CR
*Jack R. Kingery - 21/22/PP
Bruce A. Kirkpatrick - 0/3
James D. Knox - 5/5/CR
*Gerald A. Kolschowsky - 23/23/18
John E. Kuehne - 0/7/CR
Ronald L. Larsen - 0/6/CR
Thomas F. Laughlin - 2/8/PP
John E. Lewis - 0/6/CR
Gregory L. Lorimer - 6/15/4S
Steven B. Luethje - 0/6/RB
Robert G. Mahneke - 5/6/4S
Bruce O. Martin - 6/7/RB
Terrence R. Mason - 0/4/CR
Donald M. McKale - 3/4/CR
John M. McKee - 14/15/PP
Lyle E. Miller - 3/4/CR
Gary L. Mitchell - 2/2/RB
John L. Mudge - 0/1/CR
*David L. Nagel - 15/19/PP
Gary L. Nyhus - 9/9/RB
Todd W. Onderdonk - 10/14/PP
Douglas R. Otte - 8/11/PP
*Gregory W. Otte - 15/17/18
Irvin H. Pace - 8/8/4S
Norman G. Patterson - 0/4
Lucas E. Pfeiffenberger - 12/12/FC
Daniel J. Reschly - 2/2
David A. Royo - 0/1
Charles E. Saffris - 6/14/18
David C. Saffris - 5/5/CR

Steven J. Schwager - 0/1
Michael J. Shelton - 0/3
Jeffrey W. Shugart - 0/3/CR
J. Kirk Simpson - 3/5/4S
Kent R. Smith - 6/9/RB
Russell M. Smith - 0/2/CR
*Marvin J. Snyder - 15/19/RB
William L. Speer - 5/5/CR
*C. Richard Stark, Jr. - 16/21/PP
Thomas M. Stark - 3/11/RB
Gary J. Streit - 12/13/PP
John J. Streit - 11/11/PP
Jack J. Swanson - 0/1
Richard J. Tett - 13/13/RB
Robert M. Thompson - 6/20/PP
*Lynn O. Twedt - 21/22/PP
*P. Bradford Vaughan - 15/16/FC
Michael U. Yankovich - 0/2
John R. Zimmerman - 0/3/CR

GAMMA RHO - Oregon

Arthur S. Backlund - 2/8/CR
John S. Benedict - 0/6/CR
Robert M. Benedict, Jr. - 0/1
James W. Bernard - 2/7/4S
Robert A. Berry - 12/12/4S
Thomas L. Browning - 0/1
Eugene P. Cadenasso, Jr. - 0/1
*Robert G. Christner - 19/19/PP
John H. Clinton, Jr. - 0/1
William J. Collins - 0/5/RB
Thomas A. Connelly - 5/5/RB
David I. Connolly - 9/12/4S
William R. Davenport - 2/3/CR
Dale H. Denson - 0/6/PP
Patrick B. Dooling, Jr. - 0/1
*William G. Doolittle - 23/23/FC
Roy Dwyer - 0/8/RB
*Paul A. C. Eckelman - 23/23/RP
Earle B. Ellis - 2/2
Robert E. Gitner - 0/1
John M. Gleeson - 2/7/RB
Lloyd L. Hecathorn - 3/18/4S
Grover L. Hofstetter - 8/9/PP
*Rodney W. Hofstetter - 15/15/PP
*William L. Hoyt, Jr. - 16/16/4S
Eric A. Jastak - 0/1
Robert H. Kehrli - 0/11/RB
*John R. Kerns - 21/21/RB
Lawrence A. Krogsdale - 10/10/4S
*Eric B. Kvernland - 17/17/PP
Gregory D. Leek - 0/4/CR
David M. Long - 5/5/CR
Thomas E. Lonie - 0/1/CR
Brian L. Lynch - 0/1
Michael P. Lysne - 9/9/CR
Bruce D. MacBride - 0/5/CR
B. King Martin - 3/6/CR
J. Douglas McKay - 13/18/18
*Cyrus H. McLaughlin - 23/23/RB
Frank T. Morgan, Jr. - 0/1
Martin D. Mulligan - 0/8/CR
Stanley J. Murphy - 12/15/PP
Paul J. Nagel - 7/8/RB
Leonard R. Overholser - 3/10/RB
Saum M. Partovi - 0/1
Ronald L. Ricketts - 4/4
Brian A. Rose - 3/14/RB
Michael Schaeffer - 0/1
Lloyd W. Selfridge - 12/16/18
Joel A. Swartzmiller - 3/8/CR
Charles A. Terhune III - 0/1
E. H. Tomasi - 3/14/PP
Patrick H. VanWinkle - 8/10/RB
Raymond C. Vollmer - 0/1
Kenneth M. Webber - 2/7/RB
Peter L. Whitney - 0/1
Scott A. Wilkinson - 2/6/CR

Philip R. Wilson, Jr. - 10/10/RB
C. Edward Wingard - 10/10/4S
John L. Yantis, Jr. - 6/8/RB

GAMMA SIGMA - Pittsburgh

Charles E. Allcroft - 4/4
Edward J. Baier - 7/11/4S
William B. Beerbower - 5/9/RB
Keith F. Bevan - 7/7/4S
Richard G. Bickel, Jr. - 2/9/CR
Gil Borok - 4/4/CR
John G. Brosky - 6/11/4S
William G. Buck - 4/10/4S
*George F. Buerger, Jr. - 23/23/PP
Larry W. Burch - 7/14/4S
Joseph G. Cardamone - 2/3/CR
Greg A. Cederlof - 6/6/CR
Paul J. Chappano - 0/3/CR
Jarvis D. Cotton - 3/9/4S
A. Robert Davis, Jr. - 5/8/RB
Todd L. Deluca - 0/1
James A. Drake - 0/1
William J. Fairbanks - 3/14/RB
Philip M. Finelli - 5/5/RB
*Brown Fulton - 23/23/CR
Michael D. Habbel - 2/4
*Henry E. Haller, Jr. - 23/23/HS
Neil A. Huffman - 5/20/PP
Craig E. Jackson - 2/4/CR
James G. Keagle - 9/13/RB
William R. Kramer - 2/3/RB
Scott M. Lang - 0/4/RB
Lamar Lemonte - 2/4/4S
Frederick B. Liebler - 5/8/PP
Joseph M. Loughren - 4/4/CR
Ronald E. MacDurmon, Jr. - 6/6/CR
Steven J. Markowitz - 4/5/CR
Carl Martin - 7/7/RB
Dennis L. Mc Linden II - 6/6/CR
G. Herbert McCracken - 0/21/4S
M. Dennis McGlone - 6/13/4S
Thomas H. McIntosh - 3/10/PP
*Emil K. Meacham - 21/21/4S
Randall R. Meck - 7/7/CR
James J. Mercer - 9/9/RB
Jason F. Miller - 0/1
Alexander M. Minno - 6/18/4S
Robert M. Mitchell - 0/4/4S
Emil E. Narick - 14/16/PP
Ralph F. Paige, Jr. - 0/1
Sarantos G. Patrinos - 3/3/CR
Thomas J. Peterson - 12/12/PP
Frank W. Potocnik - 0/4/CR
George F. Pott, Jr. - 5/17/RB
*Donald V. Pritchard - 19/19/RB
William P. Raines - 3/20/4S
David B. Rees - 9/9/RB
Sebastian A. Russo - 0/4/RB
Lon D. Santis - 3/7/CR
Theodore N. Shaffer - 4/9/RB
Martin W. Sheerer - 0/6/RB
David N. Sherman - 0/3/CR
David J. Slater - 0/1
Lowell C. Soffer - 5/5/RB
William J. Steel - 0/1
John E. Stewart - 13/16/PP
Henry J. Suffoletta - 0/4
Edward L. Sutton, Jr. - 11/22/PP
*P. Richard Swanson - 16/22/RP
Richard W. Tilton - 0/5
Barnabas J. Veres, Jr. - 6/6/RB
Paul M. Yuna - 0/1
David R. Zulick - 0/5

Christopher D. Baumgartner - 0/1
Jack L. Beal - 2/4/CR
Bruce G. Belcher - 3/3/CR
Brent L. Benkelman - 10/11/RB
Stephen D. Black - 0/2
James W. Bouska - 5/13/PP
George E. Breckenridge - 4/17/4S
Anderson W. Chandler - 2/8/PP
Verne L. Cline, Jr. - 3/8/RB
Eugene G. Coombs - 9/14/18
William L. Cummings - 0/4
Jack H. Denny - 2/2
John L. Fisher - 5/13/PP
Edmund H. Fording, Jr. - 0/17/4S
Kenneth K. Fraizer - 0/6/CR
Jeffrey C. Gentsch - 2/2/CR
A. Eugene Grossmann III - 5/8/4S
*Tom Hancock - 15/17/PP
David S. Jones - 0/1/CR
Richard C. Jones - 2/3/4S
Mell D. Kennedy - 3/10/RB
Gary R. Klotz - 2/2
Richard M. Knowles - 6/9/PP
Scott C. Koehler - 0/1
Clifton A. Lake - 0/1/PP
Wendell M. Lehman - 8/9/RB
Walter R. Loudon - 0/1
Stephen L. Lunsford - 6/6/4S
Lawrence J. McCormack - 5/20/4S
John G. McEachen - 9/11/4S
Kent E. Mitchell - 3/13/CR
Joe E. Moddrell, Jr. - 0/10/4S
Curtis W. Moore - 2/5/CR
G. Melvin Moore - 2/4
David L. Mordy - 0/1
James C. Mordy - 0/17/18
Paul F. Mordy - 0/1
Donald L. Muir - 2/8/PP
Gerald D. Nelson - 0/3/4S
Miles T. Nichols - 7/20/PP
Stephen W. Nichols - 3/11/CR
William M. Nofsinger - 12/12/4S
Richard F. Palmer - 4/4/CR
James C. Parker, II - 4/4/CR
Charles R. Plumb - 0/2
*C. Scott Pro - 17/17/RB
George H. Pro - 11/11/RB
T. J. Rasmussen - 0/1/PP
Harry W. Reece - 2/14/FC
William G. Rinehart - 0/4
Brian E. Robinson - 2/2/CR
Andrew E. Rueb, Jr. - 7/14/RB
George W. Scofield - 12/17/4S
G. Sidney Smith III - 7/8/RB
Glee S. Smith, Jr. - 8/19/PP
Jack Spines - 5/21/FC
*Wayne R. Stallard - 19/20/PP
Roger D. Stanton - 5/12/RB
*Malcolm R. Stuart - 17/22/4S
Warren M. Thomas - 0/5/CR
Reed D. Voran - 2/16/PP
John T. Weatherwax - 2/4/PP
Ronald D. Weddle - 4/4/CR
Ralph T. Whiteside - 0/1
E. Edward Wiles - 14/17/RB
David C. Williams - 2/2/CR
Fredrick G. Woods - 14/14/RB
Robert G. Wright - 5/5/PP

GAMMA UPSILON - Miami

Eric J. Becherer - 3/5/CR
Robert C. Bennett III - 0/7/CR
Wilmer E. Brenneman - 0/1
David F. Burr - 3/16/PP
Robert E. Carmean - 10/14/PP
John J. Chernesky, Jr. - 4/10/RB
Lawrence A. Chinery, Jr. - 2/2
John S. Christie - 3/12/RB

GAMMA TAU - Kansas

Brent J. Akers - 3/10/RB
Dana K. Anderson - 0/1/18
Robert M. Ash, Jr. - 3/7/RB

Harry R. Clawson, Jr. - 0/9/PP
 Eric J. Conrad - 0/1
 George H. H. Coston - 4/9/4S
 Negley J. Cribbs - 3/8/CR
 *Allen A. Dare - 22/22/PP
 Michael W. Darrow - 0/1/CR
 James E. Davies - 2/3
 Russell C. Davies II - 9/15/RB
 Howard A. Davis - 0/2
 Frederick H. Dengler III - 3/9/CR
 *James A. Denton - 18/18/4S
 Hal H. Ebersole - 12/12/CR
 Greg H. Essig - 0/5/CR
 John S. Evans - 0/16/4S
 Steven N. Eyer - 0/1/CR
 Michael D. Falleur - 0/2
 Richard T. Farmer - 0/7/RB
 Harold R. Feldmaier - 4/4
 John R. Fenn - 11/11/CR
 *Thomas S. Fischer - 15/15/18
 John R. Fletcher - 11/13/PP
 Thomas A. Foley - 3/10/4S
 Robert W. Forbes - 0/4
 Edward W. Freeland - 3/12/PP
 *Robert V. Fullerton - 19/20/PP
 Jeffery A. Galbraith - 6/10/RB
 John Gammell, Jr. - 2/12/RB
 William R. Green - 3/5/CR
 Ted D. Greene - 3/4/CR
 *Claude R. Hammonds, Jr. - 16/17/FC
 Charles W. Harrison - 3/8/CR
 Collin F. Hart - 14/14/PP
 Michael A. Hecht - 0/5/CR
 Robert M. Heeke - 0/2
 Edward J. Heine - 0/1
 Richard A. Hensley - 7/20/FC
 Daniel L. Jacobs - 5/5/CR
 John J. Kern - 0/1
 William T. Kurtz - 0/7/RB
 Todd E. Lampey - 0/3
 Elbert W. Lampson - 14/14/4S
 Gerald B. Lasco - 0/1
 Albert A. Leininger - 0/13/RB
 Dale A. Lewis - 9/9/PP
 Donald M. Long - 0/9/RB
 *Robert J. Mahnic - 16/16/RB
 Kevin J. Mahon - 0/3
 David C. Martin - 3/12/4S
 *Arch J. McCartney - 15/17/RB
 Arthur E. Merten - 13/13/PP
 Kirk E. Molzahn - 10/13/RB
 James A. Moorman - 2/7/4S
 Terrence P. Morgan - 2/2
 John J. Norris - 9/12/4S
 Kenneth J. Novak - 8/16/RB
 Paul H. Rechenbach, Jr. - 0/1
 Michael S. Rink - 0/1
 Richard T. Rollins - 0/1
 Timothy J. Sardinia - 0/1
 Dale E. Schaefer - 0/8
 Paul E. Schueler - 0/5/CR
 David M. Schwab - 0/1
 Jeffrey S. Seamon - 0/2/CR
 Edward F. Seidel, Jr. - 4/11/RB
 Robert W. Sharp - 3/18/PP
 Matthew W. Sigler - 12/15/RB
 H. David Smeltzer - 7/18/RB
 Clyde G. Snodgrass - 0/18/PP
 John R. Tingle, Jr. - 0/1
 David D. Tumbas - 0/15/CR
 Andrew T. Vaughan - 5/8/CR
 Randy A. Walker - 2/2
 Roy D. Warburton - 2/13/RB
 Paul E. Warth - 0/1
 *Michael D. Williams - 16/16/PP
 Stewart E. Williams - 3/5/CR
 *A. Carter Wilmot - 16/16/HS
 Patrick E. Young - 12/12/RB

Philip W. Zak - 7/9/RB
 Reinhardt R. Zeller - 0/1

GAMMA PHI - Amherst

William A. McNamee - 4/4/CR
 W. Morrison Rider, Jr. - 3/9/PP

GAMMA CHI - Kansas State

*Charles W. Adcock - 15/15/PP
 Donald L. Allen, Jr. - 2/5/CR
 John C. Arford - 0/1
 William E. Arnold - 2/4/CR
 Bruce L. Bachman - 7/13/RB
 W. Thane Baker - 3/6/CR
 Larry C. Ball - 0/1
 Brian D. Belden - 0/1
 Wendell D. Bell - 6/18/PP
 Dwight E. Bennett - 0/6/CR
 Charles F. Bourbina - 3/12/CR
 William H. Brethour - 5/14/CR
 John P. Cheatham - 2/4/CR

Kenneth W. Sellers - 0/2
 Andrew Skradski - 6/6/4S
 Thomas T. Sparks - 0/5/CR
 Stephen W. Spence - 0/2
 David R. Streeter - 0/1
 John H. Tietze - 5/11/PP
 Onesime A. Turgeon, Jr. - 2/6
 William N. Vereen III - 0/1/CR
 Jon D. Wagner - 0/1
 Ernest W. Whitney - 2/3/CR
 David M. Windsor - 2/3/CR
 Jeffrey T. Woods - 0/1
 Curtis O. Zeigler - 2/2
 Anthony R. Zimelman - 5/7/CR
 Keith R. Zwick - 0/1

GAMMA PSI - Georgia Tech.

Thomas L. Alnutt, Jr. - 3/4/RB
 Bruce A. Auches - 2/5
 *David L. Ayer - 23/23/RB
 William M. Bernick - 2/2

Leading Chapters by Amount Contributed

1. Gamma Iota (Texas)	\$34,604
2. Gamma Sigma (Pittsburgh)	29,319
3. Gamma Tau (Kansas)	26,069
4. Delta Delta (Tennessee)	19,495
5. Mu (Ohio Wesleyan)	17,275
6. Beta Alpha (Indiana)	16,264
7. Gamma Pi (Iowa State)	13,390
8. Gamma Lambda (Purdue)	13,337
9. Beta Beta (DePauw)	11,783
10. Gamma Upsilon (Miami-Ohio)	11,403

Dent C. Davis, Jr. - 5/10/PP
 Donald D. Davis - 9/9/CR
 John R. De Ringne - 0/8/CR
 William E. Epperson - 2/2
 Kenneth A. File - 7/12/PP
 Jesse D. Galvan - 2/4/CR
 Bruce E. Gebhart - 0/1
 Brian J. Gehring - 0/1
 Jerry D. Gray - 2/10/4S
 Ronald L. Gritman - 0/11/RB
 James W. Guthrie - 14/15/PP
 Norris E. Holstrom - 3/7/CR
 Donald W. Honza - 7/11/CR
 Edward J. Jaax - 0/1
 Frank R. Jordan - 6/7/CR
 *Harold L. Kalousek - 23/23/18
 Joe Kashner - 0/11/RB
 David D. Kays - 3/14/4S
 Mark B. Kenney - 2/6/RB
 Joel R. Kesler - 9/9/4S
 Kevin E. Koch - 0/4/CR
 Larry R. Kraft - 2/2
 Von C. Lauer - 0/3
 Terry J. Little - 0/1
 David P. Loyd - 8/8/PP
 Lawrence S. McAfee III - 4/4/CR
 Lyle D. Miller - 0/11/CR
 Russell B. Nixon - 4/17/FC
 Richard B. Parker - 11/13/RB
 James A. Patton - 0/4/RB
 Jack L. Perkins - 3/7/CR
 John E. Scherer - 12/12/PP
 Frederick J. Schmidt - 3/10/CR
 David S. Seibold - 3/5

John D. Blackburn, Jr. - 4/5/CR
 *Robert G. Blumberg - 18/18/RB
 Roy H. Cagle, Jr. - 0/1
 Glenn E. Cartledge - 0/6/CR
 Edward W. Christovich - 5/5/CR
 Franklin H. Cloud - 9/9/4S
 James A. Cooper - 6/10/CR
 David K. Crapps - 3/13/4S
 *Robert E. Crupie - 15/15/4S
 Donald R. Dodson - 2/13/RB
 Roland S. Dodson - 2/17/RB
 James R. Dubose III - 4/4/CR
 Walter E. Dundervill - 7/20/RB
 *N. John Durbetaki - 18/18/18
 Richard C. Dutro - 4/6/RB
 Harvey L. Fell, Jr. - 14/14/4S
 James T. Fidler - 4/9/RB
 Thomas O. Fincher - 0/1
 David L. Fuller - 0/1
 Louis E. Gates, Jr. - 2/5/CR
 Raymond H. Gibson - 0/1
 John L. Gielow - 0/1
 *Peter W. Gissing - 16/19/4S
 *Donald T. Glenn, Jr. - 23/23/CR
 Murray M. Graham, Jr. - 3/13/RB
 James M. Hardy - 8/21/RB
 J. Robert Heard - 2/5/CR
 Julio L. Hernandez - 2/14/RB
 Larkin D. Hipp - 0/13/RB
 Alfred S. Hume - 6/11/RB
 John A. Jay - 11/11/RB
 Ernest R. Jenkins, Jr. - 7/10/FC
 Paul L. Johnson - 4/20/4S
 W. Beverly Johnson, Jr. - 2/5/CR

John P. Krill - 0/1
 Louis P. Latham, Jr. - 2/5/4S
 *Craig R. Lentzsch - 19/21/PP
 Alan J. Mancl - 0/4/CR
 Robert G. Marbut - 2/9/PP
 Wayne D. Matchett - 6/7/CR
 James M. McClelland - 12/12/4S
 Philip A. Mottola - 0/2
 Barry M. Murphy - 0/4/CR
 Christopher D. Niles - 2/2
 Patrick L. Pahr - 3/7/RB
 Steven W. Peek - 7/7/RB
 O. Crawford Pound III - 0/1
 Everett T. Raspberry - 3/4/CR
 William E. Reiser - 0/2
 Robert S. Riley - 2/11/4S
 Brian E. Roy - 12/12/PP
 William K. Saunders - 0/1
 Dell B. Sikes - 8/17/4S
 Stanley S. Simpson, Jr. - 2/11/PP
 Kirby B. Sisk - 0/1/CR
 Charles J. Spurlin - 12/20/4S
 James L. St John - 11/11/4S
 William F. Stevens - 5/5/RB
 Ronald G. Sumrow - 5/5/CR
 Frederick R. Sweeton - 2/6/CR
 Milton E. Sweigert - 3/7/CR
 William B. Teague, Jr. - 13/13/PP
 J. Christopher Thompson - 6/13/4S
 Jack Vanderbleek - 0/1
 Antonio Vizurraga - 0/4
 Frank K. Webb, Jr. - 11/11/4S
 J. Joseph Westbrook - 3/19/PP
 Frank H. Whaley - 9/9/CR
 Randolph Whitfield - 12/12/RB
 *Herbert A. Williams, Jr. - 19/22/PP
 Lawrence E. Winter - 11/12/4S

GAMMA OMEGA - North Carolina

Curtis A. Bass, Jr. - 8/8/RB
 Allan M. Bookout - 12/12/RB
 Leland G. Close, Jr. - 0/5/CR
 Foster H. Corwith - 4/14/CR
 Marshall C. Derks - 2/7/CR
 Aldridge K. Hardee, Jr. - 5/7/4S
 James W. Hill IV - 5/5
 Ronald W. Knedlik - 2/3/RB
 William M. Kutney - 2/2
 Robert S. McCollum - 10/10/4S
 Timothy J. Mehninger - 0/5/CR
 William E. Murphy IV - 0/2
 William N. Ormond - 5/8/PP
 Oscar H. Pace, Jr. - 0/1
 Roger D. Robison - 0/8/CR
 William Z. Rogers - 5/22/RB
 Robert L. Smith III - 0/1
 Willard B. Stubbs - 5/9/4S

DELTA ALPHA - Oklahoma

Jerry B. Allford - 2/11/RB
 George G. Anthony - 13/13/RB
 Robert W. Baker III - 10/10/PP
 Brett A. Biery - 2/7/CR
 Raymond F. Biery - 3/10/PP
 Charles F. Blackwood - 2/5/CR
 W. Joseph Boucher - 5/7/RB
 Wilbur C. Bradley - 0/1
 John G. Brant - 5/5/RB
 Andrew A. Britton - 4/8/RB
 John A. Brock - 9/20/FC
 Stephen J. Brock - 4/6/CR
 Charles W. Brown - 3/9/RB
 Roger A. Brown - 0/14/PP
 Aaron C. Burleson - 0/12/CR
 James L. Cain - 0/6/CR
 William J. Caldwell, Jr. - 0/4
 Richard T. Cannon - 0/3/CR
 Robert W. Cassingham - 11/11/PP

C. Max Cook, Jr. - 0/4/CR
James E. Davis - 10/15/RB
Richard E. Diller - 11/12/4S
Richard E. Dixon - 10/10/RB
James L. Donahoe - 7/14/RB
Charles M. Ellet - 7/7/RB
*Danny A. Evatt - 17/19/PP
William J. Fagan - 5/5/CR
Paul D. Fielding, Jr. - 13/13/PP
Gary F. Glasgow - 9/13/RB
Claude M. Gordon, Jr. - 0/6/CR
Thomas E. Graves - 0/7/CR
James F. Gregory, Jr. - 14/15/4S
Richard A. Haag - 2/8/RB
Bob L. Harris - 4/6/CR
James R. Hathaway - 2/4/RB
Alan R. Heap - 0/2
William E. Holcomb - 3/5/CR
John P. Holmes - 5/11/RB
James R. Hutchinson - 3/6/RB
Richard H. Jackson - 14/14/18
Robert N. Jarman - 4/4/CR
Bert M. Jones - 2/4/RB
*Michael L. Kerran - 23/23/FC
*Tommy W. Klos - 18/18/PP
Richard P. Knight - 5/5/CR
Wann Langston, Jr. - 0/6/CR
Robert L. Lewis - 12/18/4S
David S. Lukeman - 3/9/CR
Jay C. Lurger - 2/9/CR
Robert J. Maier - 0/3
*Herbert S. Mayberry - 16/17/PP
*William H. McDonald - 17/18/PP
William C. McGehee - 14/14/RB
John R. Meredith - 2/6/CR
William A. Moffett - 3/5/RB
Frank W. Moore II - 2/9/RB
David M. Morgan - 3/4/CR
*Charles L. Mugg - 21/22/4S
William W. Nelson - 0/2
John W. Nichols - 7/22/AS
Paul E. Opp - 0/2/CR
Frank C. Papahronis - 2/2
*B. William Payne - 21/21/FC
Herbert N. Peters - 13/22/FC
Don C. Phelps - 14/14/PP
Melvin F. Pierce - 0/3/CR
Dennis C. Pool - 7/7/4S
*Jerry C. Powell - 19/19/PP
*Harry L. Pruett, Jr. - 23/23/4S
Horace G. Rhodes - 0/6/RB
*James H. Richards - 16/18/RB
Steven N. Scoggin - 0/1
Paul A. Shadid - 0/3/CR
Arnold C. Shelley - 0/5/CR
*Charles L. Sherman - 19/19/PP
Earl E. Smith III - 0/6/CR
Howard M. Sowers - 9/9/CR
Alva T. Stair, Jr. - 6/10/4S
Dale E. Stauffer - 4/7/RB
*Harry B. Stead, Jr. - 15/15/4S
William F. Stephenson - 5/17/4S
Robert C. Thomas - 6/10/PP
Richard W. Townsend - 7/9/RB
Richard L. Wall - 3/7/CR
Paul A. Weber, Jr. - 14/14/4S
*Donald W. Weir - 21/22/PP
Adam L. West - 8/8/RB
Robert W. Wightman - 11/13/4S
Charles E. Williams - 0/1
Samuel L. Williamson - 0/1
Marion E. Winter IV - 10/11/PP
William E. Wright - 2/9/4S
Jimmy R. Yates - 5/8/RB
Earl W. Young II - 0/4

DELTA BETA - Carnegie-Mellon
William A. Bostick - 10/10/RB

Daniel L. Cillo - 0/1
Francis A. Clark - 10/10/RB
Philip R. Cochran - 2/7/4S
Clarence H. Daniel - 0/13/PP
Robert A. DeWalt - 3/4/CR
Samuel J. Dechter - 3/10/CR
Brian K. Eddy - 0/1
Guy H. Edwards - 7/7/RB
John L. Ely - 2/5/PP
*Joseph C. Faloon, Jr. - 16/21/4S
Robert J. Faust - 0/15/4S
Bernard W. Flynn, Jr. - 2/14/RB
Frederick P. Frank - 0/3
*Emerson D. Gerhardt - 23/23/4S
Raymond M. Gudyosh - 4/17/CR
Thomas J. Hall - 3/3
Richard J. Heer - 2/7/RB
William C. Heer - 3/9/PP
William A. Heyse - 0/1
Philip W. Hodge - 10/20/RB
*Richard H. Holl - 23/23/18
Wayne W. Hyland - 3/9/4S
James J. Isherwood - 0/1/CR
Richard G. Keiser - 0/1
*Ralph M. Kindblom - 23/23/4S
*Kenneth M. King - 18/18/CR
Karl J. Kipp - 2/6/4S
Kenneth R. Laughery - 9/12/RB
David B. Leavitt - 0/1
Steven H. Levin - 0/3/CR
David E. Levinson - 0/8/4S
Timothy A. Lis - 0/1
George J. Lorhan - 2/6/RB
Jay N. Maratta - 4/4
*William K. McAleer - 17/17/4S
William A. McDonald - 7/14/CR
John M. Montstream, Jr. - 7/8/CR
Gordon S. Morris - 3/17/RB
Pasquale Navarro - 0/1/CR
Thomas M. Nelson V - 2/2
David A. Newton - 0/1
Joseph H. Orens - 0/1
Richard M. Padden - 9/9/4S
*Michael S. Pollock - 21/21/FC
Robert J. A. Pratt - 0/2
Robert J. Raudebaugh - 3/14/RB
Paul M. Sielski - 0/1
Charles M. Silverman - 5/11/4S
Craig R. Sobel - 6/7
McFarland J. Steel - 7/10/RB
*Derick B. Van Schoonhoven - 18/19/4S
Lester F. Wahrenburg - 0/2
William M. Watkins II - 2/8/CR
Logan A. Webster - 0/8/CR
C. Harry Weissenstein, Jr. - 4/9/CR

DELTA GAMMA - South Dakota

Steven J. Bailey - 5/10/CR
*Thomas J. Barron - 16/22/FC
*Roger D. Bartholow - 19/19/FC
*Hugh D. Crawford - 21/22/FC
Robert A. Crawford - 5/10/CR
Don J. DeBolt - 3/11/RB
Larry L. Frie - 0/1
John E. Friesse - 6/10/4S
Frederic M. Gellerman - 0/2
Robert C. Gray - 3/3
J. David Hockett - 3/3
Richard E. Huffman, Jr. - 3/12/4S
*John E. Hulse - 22/22/18
Norbert E. Johnson - 0/2
Harold C. Klostergaard - 7/13/4S
Curtis W. Kuehn - 10/10/RB
Roberto A. Lange - 0/3
E. Steven Le Fevre - 2/14/PP
Robert P. Munger - 4/16/PP
*Robert E. Nason - 15/22/FC
James D. Osburn - 4/4/CR

Kenneth G. Pratt - 0/4/CR
Gary A. Reed - 0/1
Laurence E. Ring - 2/9/CR
James D. Roberts - 4/9/CR
Howard L. Saylor - 4/19/PP
Charles P. Schroyer - 14/14/RB
Harry L. Schwartz, Jr. - 10/16/RB
William J. Srstka, Jr. - 2/10/RB
Ted J. Thoms - 2/20/RB
James T. Van Dyke - 0/6/CR
Leon J. Vander Linden - 9/17/RB
James E. Walters - 13/13/4S
Stanley E. Whiting - 0/4
John W. Wood, Jr. - 4/18/PP

DELTA DELTA - Tennessee

*Thomas W. Alvey - 23/23/4S
Charles L. Brantley - 0/8/4S
Walter C. Burrell, Jr. - 3/5/CR
Terry L. Button - 13/13/CR
Bell A. Cogbill - 14/18/4S
James M. Conlin, Jr. - 0/1/CR
Joe S. Cummings - 0/4/CR
Milton J. Drain - 8/15/FC
Robert N. Dunnam - 2/2
*John W. Fisher - 15/20/AS
Scott B. Fisher - 0/1/CR
Donald R. Gonce, Jr. - 6/6/RB
Steven L. Grim - 8/8/4S
Manus E. Henegar, Jr. - 4/7/PP
James S. Herbert - 4/4/CR
Willard M. Johnson - 2/21/FC
Kendall L. Kaylor - 0/3/CR
James B. Kearns - 6/8/CR
Jack E. Keer - 8/18/RB
John R. Lohr - 11/11/RB
Eugene E. Magette - 5/6/CR
*William D. McCluen - 23/23/PP
*Joseph B. McMillon - 23/23/18
Michael L. Millican - 0/2
Robert M. Montague - 0/1
Charles F. Moore - 5/7/4S
John G. Moore - 0/1/CR
Michael A. Myers - 5/6/CR
Joseph B. Parker, Jr. - 14/14/PP
David L. Pierce - 2/2
Alfred L. Redwine - 12/13/PP
John E. Rich - 2/2
James W. Riddick - 0/6/CR
Robert L. Rose - 14/22/PP
Theodore A. Sanders - 2/6/RB
Richard L. Smith - 14/14/FC
William M. Smith III - 4/5/CR
William L. Spielmann - 3/5/CR
E. Norman Tate - 3/21/PP
John A. Thomas - 4/4/CR
W. Vance Travis, Jr. - 0/4
Harry L. Tunison - 0/15/PP
James M. Tuttle - 4/13/4S
Benjamin I. Walker III - 0/1
Russell L. Walker - 8/8/CR
Lester F. White - 0/16/CR
R. Gregory Wilson - 0/2/CR

DELTA EPSILON - Kentucky

William T. Adams, Jr. - 5/5/CR
Carlyle K. Bailey - 13/13/4S
Joseph M. Barber - 2/6/CR
Garland H. Barr III - 0/19/4S
Kenneth H. Beard - 3/17/PP
*Robert R. Bose - 15/16/4S
Michael F. Brandenburg - 3/11/RB
*Charles H. Brooks - 19/19/RB
Joseph M. Brown - 0/5/CR
Robert M. Carpenter - 2/12/RB
Ralph L. Cash, Jr. - 3/9/CR
Andrew H. Clark - 2/3
Mark W. Corrado - 4/6/4S

John W. Cox - 3/4/CR
James T. Crain, Jr. - 0/3/CR
Douglas F. Crickmer III - 2/2
Robert A. Crosson - 2/10
Larry E. Deters - 0/1
Frank G. Dickey, Jr. - 0/1
Kevin M. Doyle - 5/5/CR
William K. Dyer - 0/7/CR
*Noel W. Engel - 18/18/4S
William L. Farmer, Jr. - 3/5/4S
Frank A. Fletcher - 0/8/CR
Lawrence E. Forgy, Jr. - 0/4/CR
Anthony P. Fowkes - 2/2
C. Michael Garver - 4/9/PP
William G. Haag, Jr. - 3/11/RB
James L. Hacker - 9/10/PP
Thomas M. Hackney - 3/15/RB
Joseph B. Hanks - 4/6
*Louis Haynes, Jr. - 23/23/4S
Earle R. Heffner - 2/6
*Karl L. Heminger - 16/16/PP
Paul D. Holleman - 5/7/RB
W. James Host - 0/12/FC
*Phillip W. Huff - 17/17/4S
*Waller Y. Hulette - 20/21/RB
James H. Hunter - 9/10/4S
R. Drew Hunter - 0/13/4S
Joe E. Johnson II - 0/1
Alvis P. Keene II - 4/4/CR
Scott T. Kelley - 0/1
Thomas A. Keuper - 3/4/CR
J. Ralph King - 6/15/4S
Jack R. Leech III - 0/1
Evangelos S. Levas - 4/11/PP
*E. David Lockrow - 17/17/4S
Richard H. Lowe - 3/7/4S
Thomas D. Lowry - 0/1
Alan T. Malek - 3/3
*David L. Manning - 20/20/CR
Robert T. McCowan - 5/18/FC
Robert A. McGoodwin - 0/4
Harold L. Miller - 4/6/CR
Daniel J. Millott - 2/2
James S. Mobberly, Jr. - 0/19/CR
Ike M. Moore - 10/10/RB
Frederick S. Parker - 0/1
Benjamin R. Patterson III - 3/3
Christopher N. Patton - 10/10/PP
Gregory C. Phillips - 0/14/4S
Yancey L. Pinkston - 3/3
Richard D. Remmers, Jr. - 0/3/CR
Curtis Reynolds - 8/9/4S
William B. Rice - 0/4/CR
Roger T. Rigney - 0/1/CR
*H. Scott Roeth - 23/23/PP
Roger M. Scott - 4/7/4S
Daniel L. Shull - 0/17/RB
Bobby L. Simmons - 2/8/CR
*Phillip B. Singer - 15/15/4S
V. Benson Small, Jr. - 0/7/4S
*Max L. Smith - 23/23/PP
William E. Stanfill - 0/2
Harry J. Stone, Jr. - 2/6/RB
*Charles L. Sweeney - 19/20/RB
David L. Thurston - 0/2
Theodore D. Tillman - 3/11/RB
David P. Trammontin - 0/1
Edward R. Turnbull IV - 2/4/4S
William C. Vermillion - 6/10/4S
Lind C. Voth - 7/13/4S
Berz C. Wagner - 0/4/CR
David S. Wagner - 4/4
Furman F. Wallace - 0/12/RB
A. David Westerfield IV - 0/1
Alton D. Wheeler - 0/3/CR
Craig B. Wiggins - 0/1
Glenn E. Wills - 4/4/RB
John F. Wombwell - 0/6/CR

J. Donnie Wright - 3/15/RB
Thomas O. Youtsey, Jr. - 2/19/PP

DELTA ZETA - Florida

John M. Barlow - 0/4/CR
Ernest E. Behnke - 0/3
William I. Boggs, Jr. - 6/6/4S
Thomas M. Boyd - 0/3/RB
Raymond L. Bullard - 6/7/4S
George W. Campbell - 10/10/RB
James B. Creighton, Jr. - 2/7/RB
Robert W. Decker - 5/11/CR
H. Belton Dominick III - 2/4/RB
*Grady W. Drake - 23/23/RP
William J. Emerson - 3/5/CR
John B. Faile - 0/3/RB
Jeffrey S. Garfield - 0/4/CR
Douglas M. Getson - 3/6/CR
William R. Godwin II - 12/12/CR
Bradley J. Harp - 2/2/CR
Paul B. Huff - 0/7/CR
Wayne W. Hunt - 0/3/CR
Jack F. Knoche - 4/4
*John W. Krienke - 15/15/4S
Arnold J. Lasota - 0/2
Stephen D. Marlowe - 4/4/CR
Jack A. McClenny - 5/13/PP
Alton G. Mitchell - 5/7/CR
Gavin W. O'Brien - 0/15/RB
Charles F. Ostner - 4/12/4S
David J. Parhalo - 0/8/CR
Matthew A. Parker - 0/4/CR
Robert T. Parsons - 9/10/RB
H. Bruce Poe - 4/4/CR
John H. Priestman - 0/7/RB
Alton A. Riddleberger - 8/8/RB
Stanley K. Smith - 2/14/4S
Gerald E. Staninger - 3/11/4S
Michael J. Starling - 0/5
Gary W. Stock, Jr. - 7/12/CR
James A. Stodghill - 7/7/RB
Parry M. Thomas - 8/12/PP
Gerald E. Toms - 0/4/CR
*James L. Wattenbarger - 16/16/PP
Richard L. Wegner - 4/4/CR
Thomas K. Weinard - 3/4/CR
Ronald F. York - 6/7/CR

DELTA ETA - Alabama

Kent E. Amos - 2/3/CR
Harry D. Andes, Jr. - 8/8
Emil L. Baugh - 4/12/4S
William E. Buckler, Jr. - 0/10/4S
Randall S. Claybrook - 0/2/CR
William B. Cocke - 0/3
Edward C. Culbreth - 0/1
John J. Dehn - 0/6
J. David Denton - 14/20/4S
Rufus L. Dickey III - 4/4/CR
Banks E. Eudy, Jr. - 11/11/4S
Olin C. Friant, Jr. - 0/11/CR
Robert S. Frost - 2/5/CR
Edwin H. Ginn - 0/1
Glenn K. Goff - 2/5/4S
Marshall H. Groom - 3/15/PP
Robert A. Guthrie, Jr. - 0/4
Reginald T. Hamner - 3/5/RB
George B. Harris - 0/4
Floyd M. Heath - 2/8/4S
David F. Heinrich, Jr. - 5/5/CR
David H. Jackson - 0/7/4S
John L. Lawler - 3/10/RB
Michael L. Lewis - 2/6/RB
O. Clayton Lilienstern III - 2/10/4S
J. Alex Lushington, Jr. - 3/8/CR
Donald C. McNutt - 13/15/4S
Michael N. Moore - 0/8/CR
Richard E. Myers - 4/4/CR
*John A. Owens - 16/16/4S

Max C. Pope - 0/1
Joe R. Pullen - 4/6/CR
William K. Ramm - 14/14/4S
*Ronald L. Smith - 23/23/4S
Alan F. Spear - 0/1
William P. Stallworth - 0/7/4S
Peyton T. Taylor - 6/11/RB
Gary V. Thomas - 0/1
*William E. Thompson - 18/18/FC
Steve G. Umphrey - 0/2
Robert D. Van Vleet - 2/2
Noah B. Whetstone - 0/1
J. Bryan Willingham, Jr. - 12/12/PP
Robert K. Wilson, Jr. - 6/22/4S
J. Clyde Yarbrough - 3/12/RB

DELTA THETA - Toronto

Ross L. Butters - 0/1/RB
Arthur E. Guay - 3/4/CR
Edmond G. Odette - 4/6/4S
James L. Pigott - 0/3
*Bruce P. Wallace - 15/15/PP
David A. Wiegand - 0/1

DELTA IOTA - UCLA

P.J. Baddeley - 4/17/RP
Richard T. Bakman - 12/12/FC
Robert H. Beenken - 0/1
John E. Biby, Jr. - 0/2/CR
Stephen L. Boyd - 4/16/4S
W. Donald Briggs - 3/10/4S
Michael W. Burkart - 2/6/RB
Thomas J. Burke - 0/1
D. Kingston Cable - 0/11/4S
Ronald T. Calhoun - 0/12/4S
*George M. Cambon - 17/22/4S
Duane E. Castaneda - 3/6/CR
W. Morris Chubb - 0/6/CR
*Whitney A. Collins - 19/21/4S
Albert W. Day - 0/5/RB
John A. De La Haye - 2/3
Patrick M. Delaney - 3/17/4S
*Howard K. Dickson - 15/15/4S
Robert D. Dutcher - 3/3/CR
Kenneth H. Erhard, Jr. - 3/7
John D. Fast - 12/13/RB
Frank C. Field - 9/18/PP
H. Floyd Hamilton, Jr. - 3/4/CR
*Frank D. Hintze - 23/23/PP
Charles R. Hutchinson - 13/14/PP
Eric G. Isero - 0/1
*Phillip S. Kistler - 18/22/PP
Richard C. Knoth - 9/11/RB
Kenneth B. Lamar - 10/16/RB
Donald T. Leahy - 3/8/4S
Lloyd F. Linder - 0/1
John P. McGregor - 5/5/CR
Stuart McKenzie - 0/6/CR
Donald L. Miller - 3/5/RB
Richard F. Moore - 0/15/PP
Scott C. Neely - 2/7/18
Richard A. Nesbit - 2/8/RB
Dean N. Ninteman - 0/7/RB
*N. Sidney Nyhus - 18/18/FC
Michael F. O'Hara - 2/5/CR
David P. Owen - 0/1
Gayle M. Pace - 14/21/4S
James M. Rice - 0/1
Albert C. Riley - 2/16/4S
William D. Shaw - 8/9/4S
Fred G. Smith, Jr. - 6/6/CR
Harry M. Snoek - 0/1
Stephen T. Swanson - 6/6/4S
Jack R. Warde - 10/10/PP
Craig D. Weinstein - 0/4/CR
*Lewis J. Whitney, Jr. - 23/23/RP

DELTA KAPPA - Duke

*William H. Baker - 20/20/4S
Mark E. Baldwin - 11/13/4S
Edwin C. Boyd - 13/15/PP
James D. Daane - 13/14/RB
Robert K. Doerk - 12/12/RB
Dennis W. Donnelly - 13/18/RB
Richard D. Gillespie - 2/7/CR
Richard P. Gingland - 7/16/RB
*Robert W. Goodwin - 23/23/4S
Robert W. Hancock - 12/22/PP
Barry C. Harris - 3/19/4S
S. Kelly Jordan - 4/10/CR
Richard W. Lee - 0/3
*Boyd E. McKinney - 15/15/PP
Fred G. Moehlenkamp - 0/2
Robert T. Montgomery - 5/7/CR
George D. Moore - 0/6/CR
David A. Page USN (Ret) - 12/14/RB
William C. Rohde - 8/9/CR
Carl E. Rudiger, Jr. - 5/7/RB
Corey M. Sanborn - 4/8/RB
John H. Seward - 0/7/CR
Lester V. Smith, Jr. - 5/10/CR
Orlando L. Steele - 4/11/4S
J. Dean Strausbaugh - 2/5/CR
Gene L. Vancuren - 9/20/PP
*G. Richard Wagoner, Jr. - 18/18/PP

DELTA LAMBDA - Oregon State

David S. Adams - 0/8/RB
Donald G. Anderson - 14/15/RB
G. Kenneth Austin, Jr. - 13/22/RP
Donald J. Barrett - 2/9/CR
Robert L. Beckwith - 4/11/RB
Eric L. Burbano - 0/5/CR
Donald T. Cook - 5/9/RB
Donald W. Coons, Sr. - 3/5/RB
Wesley L. Coyner - 9/9/RB
Frank G. Curl - 2/14/FC
Paul B. Duruz - 3/17/RB
Robert L. Eberhard - 3/19/4S
Robert C. Ehrenstrom - 2/3
James J. Farley - 0/3
J. Randall Fenimore - 0/5/CR
Scott A. Galbraith - 3/12/PP
*Carl E. Gilmore - 15/15/4S
Hiram R. Groves - 3/11/CR
Harris H. Hansen, Jr. - 0/2
L. Wade Harrison - 0/7/RB
Frank R. Henry - 4/5/CR
Robert W. Hermesen - 10/13/4S
John R. Joelson - 3/3
George A. Johnson - 2/4/CR
Don B. Jones - 2/10/RB
*Donald D. Lautenschlager - 22/22/PP
Horace A. Lucas - 0/7/CR
Austin R. Magill - 0/2
David C. Mann - 3/3/CR
Donald K. Mason - 2/10/4S
Steven L. McMillan - 5/10/4S
Longley F. McSwain - 0/5/RB
Edmund A. Milne - 0/1/CR
Robert L. Miner - 0/1/CR
Thomas J. Monterossi - 0/1
Douglas L. Parker - 2/3
Robert E. Phelps - 0/4/4S
Jack R. Reider - 4/9/4S
*W. Richard Roberts - 23/23/PP
Paul E. Rooney - 2/2
Gerald R. Rouleau - 4/4
William S. Smith - 0/1/CR
Neil J. Smolen - 0/6/CR
David A. Thorpe - 3/5/CR
Robert D. Trout - 2/4
Neil P. Wissing - 0/1
Gregory T. Young - 0/1

DELTA MU - Idaho

Michael L. Bayless - 2/6/4S
Benjamin R. Berriochoa - 2/2
Steven H. Boyle - 6/16/4S
Russell G. Branham - 2/2
Arthur W. Burke - 0/2/CR
Albert W. Bush - 2/12/4S
*Terry O. Calnon - 19/19/4S
David H. Christiansen - 2/2
Francis H. Chrystal - 4/10/RB
James J. Cole - 0/3/CR
Joe D. Corless - 0/3/CR
Ralph G. Didriksen - 4/7/RB
Mark P. Eriksen - 0/1
Merlin F. Francis - 8/10/RB
Paul R. Galloway - 2/2
Gene M. Gerard - 8/8/CR
*John C. Haight - 21/21/FC
Keith G. Hanson - 12/21/FC
G. Eugene Harder - 0/4/RB
Robert C. Harder - 4/19/PP
C.E. Harris - 0/11/PP
Steve J. Harrop - 0/2
Brian K. Hill - 6/7/RB
Thomas E. Hoffmann - 0/2
Gregory B. Holt - 12/16/RB
*Rory R. Jones - 15/15/FC
Lawrence A. Kidd - 12/12/4S
Daniel G. Kohring - 0/1
Randall L. Kolar - 2/6/CR
H. Grant Lau - 0/1
Warren W. Lauer - 12/12/4S
Paul E. Laughlin - 2/11/PP
Ralph L. Lehman, Jr. - 10/11/RB
Steve A. Lejardi - 0/1
Marshall L. Mah - 6/6/RB
Mark D. Mecham - 0/1
*Gary G. Michael - 21/21/FC
Ronald E. Millick - 2/5/4S
Arthur P. Nelson - 2/5/CR
Lorin J. Nelson - 4/4/RB
Robert Park - 5/5/CR
Richard L. Parsell - 7/7/CR
Gary L. Petersen - 3/11/RB
Dennis R. Poffenroth - 2/2
J. Michael Powell - 0/7/4S
James A. Reid - 2/8/RB
Richard A. Rene' - 3/5/CR
Jerry W. Rowe - 0/9/RB
John N. Rowett - 7/9/RB
H. Thad Scholes - 2/2/CR
William O. Scholes - 6/6/4S
Charles H. F. Schuster - 10/11/PP
Dennis K. Sherman - 3/5/CR
Glenn L. Shern - 13/14/RB
John R. Shern - 0/7/RB
Jerry S. Shively - 3/8/CR
Harley B. Smith - 0/11/RB
Ellis B. Snow - 10/10/PP
Melvin C. Snow - 10/10/4S
Michael D. Stone - 0/12/4S
Paul A. Taylor - 3/11/CR
Rolland F. Tipsword - 13/14/PP
Edward G. Torgerson - 2/3
Conrad R. Underdahl - 0/3/RB
*Russel F. Viehweg - 15/17/FC
Robert B. Walkley - 0/1
Mark J. Williams - 0/3
Richard M. Wilson - 0/1

DELTA NU - Lawrence

Kent E. Allen - 2/3/CR
*Noel H. Ansorge - 21/22/RB
Mark R. Aschliman - 0/1
Philip E. Berghausen, Jr. - 4/4/CR
Donald C. Bergman - 4/4/RB
Gervase C. Blick - 4/8/CR
James V. Bruno - 0/1
David R. Chernick - 11/15/CR

*John N. Crawford - 21/21/RB
Bart T. De Stasio - 0/4
Robert A. Dimberg - 2/7/RB
John D. Dyer - 0/2
Anthony J. Gattuso - 2/5/CR
Thomas C. Goeldner - 0/1
Robert F. Haeger - 14/22/4S
Charles F. Hunter - 0/1
*Orland K. Johnson, Jr. - 18/18/PP
Roger P. Kennedy - 14/14/4S
Thomas Leech, Sr. - 0/4/RB
Gregory P. Linnemanstons - 0/1
Frank F. Mulkey, Jr. - 0/9/4S
Clark E. Nixon - 2/17/RB
Thomas D. Oakland - 0/1/CR
Robert J. Osen - 0/11/CR
John P. Roddy, Jr. - 2/21/RB
Curtis J. Schooff - 10/10/PP
Bruce H. Stodola - 0/1
Thomas M. Taggart, Jr. - 0/2
*James J. Thorpe - 19/19/RB
*John B. Van Duzer, Jr. - 15/15/PP
*Morgan H. Vaux - 23/23/RB
James B. Vessey - 2/10/4S
*William B. Weiss - 23/23/HS
James G. Wilke - 13/13/RB

DELTA XI - North Dakota

Ralph E. Anderson - 0/2
John F. Artz - 3/16/RB
Ordean L. Dahl - 2/5/FC
Merlin E. Dewing - 3/6/FC
Robert E. Feidler - 0/7/CR
Ronald R. Fett - 5/8/RB
Michael J. Gerber - 0/1
Bruce Q. Gjovig - 10/15/4S
Richard P. Halverson - 0/1/CR
Thomas P. Hanson - 2/2/CR
Kyle M. Hemmesch - 0/1
Richard A. Hoovestol - 5/13/CR
Kenneth B. Jacobson - 2/2
Glenn P. Johnson - 0/2
Jerry D. Johnson - 0/5/CR
*Bruce K. Listoe - 19/19/FC
Ronald L. Matthew - 0/2
Stanley A. Moe - 2/2/CR
Eldon I. Nowstrup - 9/11/RB
O. Henning Olson - 5/13/4S
Wallace C. Olson - 4/9/FC
*Curtis R. Paxman - 15/16/RB
Daniel L. Petersen - 0/1/CR
Jason N. Quist - 0/3
Scott B. Ramsay - 2/2
Robert C. Ray - 6/7/4S
*Howard R. Reuter - 23/23/PP
Lew A. Schoeneman - 9/9/CR
Kevin L. Sullivan - 3/4/RB
Donald L. Toman - 2/4/CR
Wayne L. Twito - 9/14/RB
Duane F. Williams - 2/4/RB
Darrell F. Wood - 0/11/4S

DELTA OMICRON - Westminster

Payson S. Adams, Jr. - 3/5/RB
Robert W. Altheide - 9/9/RB
Donald L. Ames - 3/20/RB
Brock E. Ayers - 14/14/RB
John C. Bondurant - 2/11/4S
Jean D. Booth - 6/6/CR
Alan C. Brueggemann - 0/1
Steve W. Elsberry - 4/4/CR
John J. Freiburg - 2/6/RB
Hoyt D. Gardner - 0/17/RP
Dale L. Hartig - 3/8/CR
Michael D. Herd - 0/1/CR
William M. Huntzinger - 0/3
Crawford A. King, Jr. - 0/4/RB
Robert W. Kroening - 4/12/PP

Walter D. Langtry - 0/16/RB
Harold K. Lester - 3/4/CR
William W. McCue - 0/4/CR
Bradley G. Mitchell - 2/2
John A. Oakley, Jr. - 0/1
John L. Owen - 3/8/CR
Gregory A. Richard - 0/5/CR
Cory T. Ridenhour - 2/2
Jay B. Salmons - 0/2/CR
William D. Secor - 0/2
*Thomas F. Shields - 23/23/FC
Thomas V. Siebenman - 2/8/CR
Louis G. Van Horn - 2/6/CR
Thomas W. Williams - 8/22/PP

DELTA PI - U.S.C.

James W. Anderson - 2/6/RB
N. Arthur Astor - 2/11/PP
Z. Harry Astor - 0/18/4S
James C. Beard - 0/15/PP
*Eugene C. Biedebach - 18/22/4S
Jerry E. Biggins - 10/14/RB
Donald E. Bowers, Jr. - 3/7/CR
James H. Bowersox - 13/15/18
Robert W. Buchanan - 5/20/FC
*Robert C. Christensen - 15/16/RB
Monroe D. Clark - 7/17/RB
Brian B. Cochran - 0/10/CR
Joseph J. Consani II - 8/13/4S
*Stanton W. Davies II - 18/18/PP
Philip C. Davis - 6/9/FC
Jon J. Esparza - 4/9/CR
*Jack W. Ewing - 17/18/4S
W. Jeffrey Filter - 4/14/4S
*Allan R. Gilbert - 16/16/PP
James E. Goerz - 2/9/RB
James K. Graham - 9/15/PP
Ernest J. Horacek, Jr. - 10/12/RB
*Gilbert J. Horacek, Jr. - 3/15/PP
John R. Kalmbach - 2/3/CR
John H. Karns - 6/6/PP
Leon Kos - 9/12/CR
Keith R. Lumpkin - 9/14/4S
Robert W. Malone - 3/11/4S
Edward J. Morgan - 0/6/CR
H. G. Murdock III - 9/9/4S
Edward A. Nahigan - 3/6/CR
Jon E. Nesbitt - 7/7/CR
Raymond W. O'Loughlin - 0/4/RB
Brett F. Obuljen - 0/5/CR
*Robert L. Olson - 21/21/4S
William M. Papanikolas - 0/7/CR
William F. Power - 0/3/RB
George F. Reay - 9/9/RB
Donald W. Reid - 0/18/RB
Jud O. Roberts - 0/6/CR
Brian M. Scane - 0/5/RB
John S. Sneed, Jr. - 4/5/RB
John D. Tallichet - 9/9/4S
Don L. Tuffli - 0/3
Wesley D. Webb - 3/12/PP
*Darrell A. Wright - 17/18/RB

DELTA RHO - Whitman

David H. Allard - 8/8/RB
William L. Anderson - 14/14/4S
Paul D. Burton - 3/4/CR
Lance W. Christiansen - 0/2/CR
Raymond W. Haman - 8/8/4S
Bret M. Hill - 0/3
Edward J. Holland - 12/12/4S
*Douglas A. Sell - 21/21/FC
Vernon A. Solbach - 0/2

DELTA SIGMA - Maryland

Eduardo C. Alzona - 12/12/RB
Fred W. H. Anding - 0/1
John D. Andrew, Jr. - 6/7/CR

Peter M. Baglanis - 0/2
Joseph J. Ball - 14/16/RB
William G. Bastedo - 9/9/RB
Thomas H. Baughan - 0/5
James P. Bedingfield - 4/4/CR
Ronald Camp - 10/20/4S
*Garey S. Chin - 19/19/4S
Andrew F. Cohan - 0/3/CR
John W. Coursey - 4/6/RB
John S. Eby - 0/1
Gillem J. Ewell - 0/3
*Albert L. Flenner, Jr. - 19/19/PP
James H. Foskett II - 3/4/CR
Harry C. Funk - 0/1/CR
Craig W. Grossmueller - 0/1
Michael H. Harper - 2/2/CR
*Andrew K. Hongell - 17/21/PP
Earle S. Humphreys - 0/2
David E. Jersey - 2/3/CR
John L. Jones - 7/19/RB
*Kenneth A. Kraft - 20/21/PP
Mark A. Kuhn - 2/5/CR
James A. Lawless - 7/12/CR
Gregory W. Leet - 0/4/RB
Francis J. McIlvaine - 3/7/CR
Oscar W. Mueller, Jr. - 0/3
Luther E. Naill - 5/5/RB
Robert B. O'Hara, Jr. - 7/12/FC
Robert K. Purvis - 5/16/RB
James F. Putman - 0/12/CR
Michael A. Retzbach - 4/6/CR
Gray R. Riddick - 3/7/RB
Victor D. Rosso - 0/1
*James D. Schultz - 15/15/PP
Mark G. Shaffer, Jr. - 3/13/4S
Philip R. Shays, Jr. - 9/19/RB
Ralph A. Shinn, Jr. - 3/3/CR
Mark S. Sincevich - 3/4/CR
Sheldon H. Slater - 3/15/RB
Marvin T. Storey - 5/12/RB
Robert M. Sue - 2/6/CR
Victor D. Rosso - 0/1
*Richard T. Tynner, Jr. - 16/16/RB
Rudolph A. Vignone - 0/3/RB
Richard H. Vogel - 5/9/4S
George A. Weinkam, Jr. - 9/9/RB
Mark E. Whitmore - 4/4/CR
Edmund P. Wilson - 10/10/RB
Carl A. Winfield, Jr. - 7/7/RB

DELTA TAU - Bowling Green State

Reese R. Armstrong - 0/2
Gregory A. Beling - 0/5
Jeffery L. Bielski - 2/2
Richard E. Brown - 10/12/4S
John C. Buckley - 0/1
John C. Bury - 2/19/RB
Thomas L. Bury - 6/17/RB
Gary R. Chapman - 5/9/CR
Daniel B. Claxton - 2/4/RB
Peter A. Cowie - 9/9/RB
Paul A. Deffenbaugh - 3/4/CR
Paul E. Diehl - 2/4/CR
Don C. Eaton - 0/1
Gaythorn C. Eaton - 13/13/4S
Richard T. Eliot - 0/3/CR
Charles A. Fehl - 0/1
Stephan P. Frank - 0/1/CR
Keith C. Freimark - 12/13/4S
Robert A. Frink - 0/3
Frank R. Fusco - 6/11/RB
Hank J. Goebel - 7/9/CR
Robert A. Grunt - 0/1
Michael J. Halas - 0/1
James E. Hale - 4/6/CR
Michael K. Hart - 0/1
Jack B. Harwood - 0/1
George J. Howick - 10/17/4S
Michael J. Howick - 3/3

Noble F. Jackson - 5/5/4S
Lawrence O. Jensen - 6/9/CR
Gregg D. Kelley - 0/5/CR
Craig R. Leidheiser - 0/1
Daniel M. Linnenberg - 0/5/CR
*Joseph C. Livingston - 17/22/4S
Charles P. Lyon - 2/5/CR
Kermit L. Lytle - 0/18/RB
Thomas W. Manning - 0/4/CR
Gerald T. Mazanec - 6/7/CR
Douglas R. Mc Cloy II - 2/2
Ronald E. Mc Mahon II - 0/3
Charles K. Miller - 2/6/RB
John T. Mitchell - 4/9/PP
Alex Munoz - 0/1
Ted E. Murphy - 0/1
Craig T. Pearson - 0/9/RB
Joe H. Porter, Jr. - 0/11/CR
*Robert J. Rakovan - 21/22/RB
Robert W. Slager - 2/8/CR
*Claire M. Stewart, Jr. - 18/18/PP
Steve P. Takacs, Jr. - 0/2
Michael G. Tincher - 0/9/RB
Scott P. Williams - 6/14/RB
*W. Richard Wissler - 17/17/4S
Damon C. Zaylor - 5/5/RB

DELTA UPSILON - Delaware

Edwin W. Anderson, Jr. - 4/19/4S
Warren A. Beh, Jr. - 2/7/4S
John G. Christfield V - 0/1
*Preston L. Day, Jr. - 23/23/PP
*Barry L. Gingrich - 21/21/4S
John T. Grabowski, Jr. - 3/17/RB
*Richard M. Hayford, Jr. - 18/19/4S
Richard E. Henson - 4/11/RB
Christopher J. Ivans - 0/8/RB
Walter J. Kucaba - 0/2
Robert T. McAlpine - 13/14/RB
J. Wayne Moore - 2/5/4S
Ronald E. Morgan - 0/11/RB
John G. Mundy - 3/8/CR
Robert L. Palute - 2/2
Glenn A. Paynter - 2/5
Richard J. Plasket - 3/12/4S
Charles W. Proud, Jr. - 0/2
William D. Schroeder - 3/3
Richard P. Sergeant - 0/1
Raymond C. Sneller, Jr. - 0/4/CR
*George G. Tatnall - 23/23/RB
Jess Terry - 0/14/RB
Jefferson C. Weekley, Jr. - 5/7/4S
W. Allen Wise II - 2/13/RB
Eric M. Wittlinger - 4/4/CR
Robert S. Wojewodzki - 2/3/CR

DELTA PHI - Florida State

Arthur W. Ayers - 0/6
John C. Boesch - 0/4
Paul R. Bogenrieder - 2/2/CR
John E. Bradley - 3/4/CR
Michael L. Butler - 2/6/RB
Jay Callaway - 6/7/RB
Daniel A. Cashin - 4/4/CR
Donnelle Cooper - 0/2
Brian A. Coury - 0/7/CR
Mark C. Elmore - 12/13/CR
Walter J. Fleming - 0/11/CR
Stephen D. Frabitore - 0/1
Robert M. Gamin - 3/3/CR
David A. Garfinkel - 0/1
Peter U. Gottschalk - 0/3
Alfred B. Hager - 0/1
Donald C. Hilsmier - 0/5/RB
Michael K. Howell - 9/9/RB
*James M. Jackson - 23/23/RB
Donald J. Johnston - 0/10/CR
John R. Lambert - 0/1

Edward H. Lindblom III - 2/2/CR
 Charles T. Maultsby - 0/2/CR
 Ralph D. McWilliams - 0/13/RB
 Robert J. Murphy, Jr. - 2/2
 Mark W. Nash - 4/7/RB
 Michael E. Nursey - 0/1
 Richard A. Percoco - 3/11/RB
 David F. Pontious - 3/8/RB
 Lionel Sacon, Jr. - 2/2
 August J. Sardinha, Jr. - 0/1
 David J. Schlitt - 0/1
 Kenneth L. Schlitt - 0/7/1
 Kerry Seal - 9/9/RB
 W. Terry Seitz - 0/2
 Thomas P. Smith, Jr. - 2/3/CR
 Wayne K. Soud, Jr. - 0/1
 Scott A. St John - 0/1
 Richard W. Straw - 9/18/RB
 Robert M. Tarabella - 2/2/CR
 John K. Tripp - 0/12/RB
 Paul A. Vazquez - 0/7/4S
 Thomas G. Vogelgesang - 2/3
 Bob Warner - 0/3/CR
 Benny Waterfield - 0/2/CR
 Robert J. Wolfenbarger - 0/1
 James W. Yon, Jr. - 5/13/RB
 Gerald F. Znosko - 2/2

DELTA CHI - Oklahoma State

James W. Agee, Jr. - 2/3/CR
 Craig D. Ames - 0/3/CR
 Steven J. Ammentorp - 10/10/CR
 Gregory L. Basinger - 0/6/CR
 James M. Bates - 2/3
 Robert F. Benjamin - 0/8/PP
 Larry K. Blackledge - 3/11/PP
 Howard D. Blagg - 10/10/4S
 Richard A. Brand, Jr. - 2/5/CR
 Thomas J. Call - 2/8/CR
 *D. Keith Colwell - 18/18/PP
 Duane K. Cornforth - 3/3/RB
 Theodore P. Dittman, Jr. - 0/2
 Donald D. Doty - 0/16/PP
 Frederick G. Emry - 3/21/4S
 George W. English, Jr. - 5/12/PP
 Stephen L. Epps - 3/10/CR
 Elliott C. Fenton, Jr. - 2/12/FC
 James D. Fields - 0/1
 Robert K. Fowler - 12/16/FC
 Robert A. Gibson - 7/10/RB
 Mark B. Gilbert - 0/3/RB
 James P. Hamilton - 9/9/PP
 Joseph J. Harry - 3/4/CR
 Donald J. Holt - 5/18/PP
 Joe B. Isaacson - 0/2
 David W. Jackson - 3/12/RB
 William B. Just - 3/3
 Brian R. Kroh - 2/5/CR
 Charles S. LaGrone - 11/12/4S
 Jeffrey K. Lester - 0/1
 T. Dan Loving - 5/11/4S
 Dennis L. Luckinbill - 0/4/CR
 *David J. McCarty - 20/20/4S
 Kip A. Moore - 2/4/CR
 Marc A. Nelson - 0/1
 Kent P. O'Halloran - 2/8/RB
 William L. Peach - 4/4
 Russell D. Peterson - 7/10/4S
 John D. Pixley - 0/1
 Duane W. Pugh - 3/11/PP
 *James J. Ragan - 18/18/RB
 Joe A. Ray - 0/7/4S
 Ronald O. Ray - 0/4/CR
 Randall L. Rischard - 0/1
 Steven A. Ritter - 0/1
 Shae Roggenborff - 0/1
 *Dewey H. Rutledge, Jr. - 19/19/PP
 Vinson C. Smith - 9/9/RB

*Dick P. Snyder - 23/23/FC
 Jay D. Stallsmith - 3/3
 Richard W. Starr - 0/1/CR
 Daniel C. Stith - 4/14/FC
 Stephen R. Taylor - 2/2
 Steven M. Wall - 3/4/CR
 Gregory F. Walton - 2/4/RB
 Kevin R. White - 0/11/4S
 *L. Gale Wilkerson - 19/21/18
 Thomas H. Williams - 14/21/PP
 Truman P. Woodward, Jr. - 0/12/RB

DELTA PSI - California-Santa Barbara

Donald R. Cottle - 4/5/RB
 Earl W. Day - 6/13/4S
 Lawrence R. Linn - 12/16/RB
 Thomas E. Preston - 0/11/RB
 Dwight W. Taylor - 2/4/CR

DELTA OMEGA - Kent State

Donald B. Anderson - 2/5/4S
 Stephen C. Bandy - 3/3/CR
 David P. Bezjak - 2/2
 Richard H. Bracken - 7/18/PP
 *Robert L. Brod - 18/18/4S
 *Patrick A. Burns - 19/21/FC
 Thomas E. Carbone - 0/3/RB
 Salvatore R. Cirincione - 0/3
 Gregory D. Fahlman - 4/5/FC
 *John D. Farrell - 23/23/PP
 William R. Frakes - 0/1
 Jack L. Gimbel - 3/14/PP
 Russel W. Glans - 13/13/RB
 Dana M. Hanscel - 2/15/RB
 Keith A. Harshman - 2/8/CR
 David H. Heller - 0/2
 Scot D. Herd - 0/1
 Francis A. Herzog - 10/20/4S
 Gordon C. Hill - 7/8/PP
 G. Kenyon Hottell - 5/21/4S
 William P. Howell - 0/5
 Nicholas Katzakis - 0/11/CR
 Allan S. Larson - 8/9/RB
 Kenneth M. Lazer, Jr. - 0/2/CR
 William G. Loeblein - 5/5/4S
 Wolcott N. Lyon, Jr. - 7/12/CR
 Douglas M. Mancino - 3/3/CR
 Jack C. Mentel - 3/21/RB
 *Roger C. Moyer - 15/15/4S
 Walter L. Peirce - 3/4/CR
 Richard L. Pfeiffer - 6/12
 Dale C. Pilarczyk - 4/4/CR
 Thomas D. Prem - 3/3/CR
 Calvin E. Ratcliff - 4/4/CR
 James B. Rector - 7/20/4S
 Dane O. Roberts - 2/2
 Ronald R. Ross - 3/3/CR
 A. Guy Shelley - 8/8/PP
 Robert K. Shrefler - 2/7/4S
 Kevin E. Smith - 2/2
 Lee D. Smucker - 2/4
 John W. Stahlman - 6/11/RB
 William C. Standerwick - 9/9/RB
 Robert H. Stopher, Jr. - 4/10/RB
 *Richard G. Streby - 15/15/4S
 Frank J. Vincek - 0/1
 Russell G. Wahlers - 0/3
 Robert C. Weber - 2/9/RB
 Kenneth W. West - 2/3/CR
 Donald F. Woodcock - 0/6/RB

EPSILON ALPHA - Auburn

Charles H. Andrew, Jr. - 5/22/4S
 Roy M. Arnold - 4/13/FC
 Charles H. Blackburn III - 0/1
 William E. Bode III - 2/10/RB
 James F. Chavers - 8/21/RP
 John R. Cobb - 0/10/CR

Craig N. Conrad - 0/1
 Edward R. Davis - 0/3
 John L. Davis - 10/13/4S
 W. Webster Deadman, Jr. - 5/9/RB
 *Jon D. Harkins - 15/15/4S
 Roger B. Harmon - 0/6/4S
 Michael J. Henry - 0/7
 Gary A. Hudgins - 2/7/CR
 Earl D. Keller, Jr. - 0/1
 Calder D. Kohlhaas, Jr. - 5/5/CR
 Peter J. Langhan - 5/6/4S
 Kurtis E. Nall - 11/11/PP
 Mark A. Nichols - 0/3
 Jefferson H. Ockerman - 0/1
 Philip C. Pauze - 3/17/PP
 Kevin M. Perry - 2/2
 Richard S. Reid, Jr. - 0/1
 Thomas E. Sheriff Dvm - 3/15/4S
 William A. Stegall - 0/1
 Michael A. Taber - 7/7/CR
 Charles E. Thomas - 0/2/CR
 Michael P. Thomas - 6/7/RB
 William H. Tipton III - 3/14/RB
 Frederick S. Whitfield IV - 4/4/CR
 Elbert W. Wilkinson - 0/3

EPSILON BETA - Texas Christian

Christopher J. Baumbach - 12/12/CR
 John R. Blanton - 0/12/4S
 David C. Branch - 14/14/RB
 William I. F. Collins - 3/6/CR
 Clarence W. Cook - 2/17/4S
 Richard D. Couron - 0/1
 Harold C. DeHart - 2/2
 James D. Goran - 10/14/4S
 Carl W. Gossett - 2/9/4S
 Kevin W. Hinkle - 2/2
 D. Gerald - 0/1
 *J. Luther King, Jr. - 17/20/PP
 Edward A. Krezel - 9/9/CR
 W. Riley Lochridge III - 2/4/CR
 Russell B. Mc Caskey - 0/1
 Robert E. McDowell - 0/4/CR
 Myrl L. Moore - 2/2
 John C. D. Morris - 0/1
 William W. Neal - 0/6/CR
 Timothy J. O'Bryant - 0/1
 John D. Oswalt - 11/13/4S
 James R. Peterson - 8/15/RB
 Albert F. Richmond, Jr. - 2/6/CR
 James K. Sanders - 12/12/PP
 Earl P. Seitz, Jr. - 0/6/CR
 Peter H. Shaddock - 4/9/RB
 F. Nicholas Taylor - 0/5/RB
 Gregory S. Thomas - 0/2/CR
 David S. Thompson - 5/12/4S
 Carlos R. Vacek - 0/3/4S
 Dudley J. Whiteley - 5/5/CR
 Paul J. Youngdale, Jr. - 2/2/CR

EPSILON GAMMA - Wash. State

John E. Arnold, Jr. - 0/2
 Bruce L. Bayley - 5/15/RB
 Gary A. Bower - 0/4/CR
 Heath D. Chapman - 0/1
 Kevin R. Conley - 0/2
 Douglas B. Elliott - 0/7/4S
 William J. Essmeier - 3/7/RB
 Thomas W. Fitzsimmons - 0/1
 William H. Keene - 0/7/CR
 Patrick R. Kemp - 0/1
 John F. Levi - 2/5
 William A. Lind - 2/2
 Alan D. Martinson - 11/11/RB
 Charles S. McKenzie - 5/16/RB
 Eugene R. Payne - 0/5/CR
 Scott E. Schwisow - 3/8/4S
 J. Jeffery Shreves - 0/4/CR

R. Bruce Skaramuca - 3/13/RB
 Patrick S. Spak - 2/2
 Leonard G. Swanson - 8/17/PP
 Lanny R. Wagner - 0/3
 Derek R. Ziemer - 0/5/RB

EPSILON DELTA - Texas Tech

Ray F. Barnes, Jr. - 7/13/4S
 Charles M. Booher - 0/1
 Alan D. Bosworth - 7/7/CR
 David A. Burket - 0/4/CR
 David R. Carroll - 0/4/CR
 Lynn F. Cowden - 9/9/4S
 Francis B. Davies - 0/1
 Michael G. Denton - 0/3/CR
 *Daniel A. Dungan - 16/16/FC
 Gregory C. Euston - 3/6/RB
 John P. Farquharson - 0/1
 Jason S. Fields - 0/1
 Robert D. Freeman - 0/2/CR
 Kent R. Hance - 7/18/PP
 Greg S. Hargrove - 2/6/CR
 Richard W. Price - 0/2
 William D. Price - 6/9/4S
 *Thomas E. Sanders - 17/22/4S
 Morris R. Scales - 2/7/4S
 Charles F. Schreiber - 0/1
 Gary R. Strickland - 2/4/CR
 Bobby C. Switzer - 7/16/RB
 Timothy O. Terrell - 0/7/CR
 Chris D. Warren - 0/1
 William M. Windsor - 0/7/RB

EPSILON EPSILON - Arizona

Gregg D. Alpert - 7/7/RB
 Lyndon H. Barnett - 0/3/CR
 *W. Preston Bealle - 18/18/RB
 *John W. Bickerstaff - 16/16/PP
 Douglas B. Bollermann - 7/7/RB
 R. Stephen Browning - 2/9/CR
 John L. Bunch - 2/6/CR
 Michael S. Clements - 2/2
 James S. Dickson - 8/9/RB
 John C. Didrickson - 2/2
 Roger E. Dinnin - 3/10/PP
 Raymond P. Dull - 7/22/RB
 *R. Kent Dussair - 17/17/4S
 John D. Earl - 0/4/RB
 Karam E. Farah - 3/4/CR
 Thomas W. Flynn - 4/11/CR
 Gerrit A. Gehan - 5/5
 Cody M. Goff - 0/1
 Andrew D. Grabhorn - 0/1
 Roger K. Greene - 0/14/4S
 John D. Handy - 0/3
 Scott A. Hendrix - 0/1
 Scott B. Herman - 0/4/RB
 R. Craig Hess - 6/6/RB
 Bradford R. Holmes - 7/9/4S
 Glen A. Honig - 2/4/CR
 Frank E. Howell - 2/2
 M. Bruce Ison - 8/8/CR
 Douglas E. Jameson - 4/4/CR
 Jay A. Josephs - 2/2
 Maj. David M. Kaplan - 4/4/RB
 William A. Kinnison - 0/1
 Craig A. Landon - 0/1
 J. Brandon Lee - 0/3/CR
 Clarence A. Mette III - 4/4/CR
 Russell R. Murphy - 2/8/RB
 John W. Potter - 11/12/RB
 Jeffrey J. Ritchey - 6/7/RB
 George G. Rockwell - 2/3
 Charles D. Sacks - 2/3
 Marc A. Schenk - 3/4/CR
 Jay F. Schuette - 0/2
 William J. Sheoris - 3/3/CR
 Joseph M. Sierakoski - 0/2

*William R. Skanadore - 18/18/45
Stephen F. Sokol - 9/9/45
Douglas M. Stoss - 2/2
Thomas G. Watrous II - 3/8/45
William B. Whittlesey - 0/6/CR
*Gary E. Williams - 17/17/CR
John D. Yeoman - 14/21/FC
*Samuel C. Yocum - 23/23/FC
Richard E. Young - 4/12/RB

EPSILON ZETA - Sam Houston State

Victor S. Alfano - 0/2
M. Steven Cross - 0/1/CR
*John R. Dial - 21/21/45
Paul R. Dvoracek - 2/2
Rodney L. Folschinsky - 5/5/CR
William A. Gage - 3/15/PP
Frank B. Heath - 3/7/RB
Jot H. Hodges, Jr. - 0/8/RB
Ronald P. Koska - 3/11/PP
Ryan A. Lackey - 0/6/CR
Michael D. Lovett - 0/1
Ronald P. Mafrige - 3/14/45
Elbert M. Marshall - 7/8/CR
Donald R. May - 2/4/CR
Kim D. Mc Elligott - 0/1
Richard J. Rayzor III - 10/10/45
Robert E. Roush, Jr. - 6/8/PP
Roger N. Simons - 11/12/PP
Craig L. Sims - 7/8/RB
Joseph M. Sonnier - 3/6/RB
Warren C. Spiller, Jr. - 0/9/RB
Douglas T. Stakes, D.C. - 3/4/RB
Scott T. Stewart - 3/3
Mark E. Story - 2/3
Robert C. Todd III - 0/1
*Steven W. Vorhies - 15/15/45
Timothy M. Zaragoza - 0/3

EPSILON ETA - East Texas State

Jerry W. Ashby - 3/13/RB
James E. Barto III - 2/3/CR
Derald J. Bulls - 0/9/CR
Kenneth L. Clinton, Jr. - 5/5/45
Rene' K. Griffin - 5/6/45
Joseph T. Haney - 0/4
Tom Huddleston - 2/3/45
James R. Liston - 4/23/45
*William A. Liston - 18/18/PP
Christopher C. McCauley - 0/1
David F. McClendon - 0/1
Ted A. Moulton - 2/3
Joseph C. Ondrusek - 3/4/CR
Robert D. Rosenberg - 0/1
James M. Shannon - 0/1
Jerry R. Stringer - 0/6/CR
Brian J. West - 4/5/CR
Don A. Wilks - 0/7/RB
Clifford L. Wood - 0/2/CR

EPSILON THETA - Willamette

Jeff Heatherington - 5/15/18
Bruce Imai - 0/1
Jeffrey A. Kilday - 4/7/CR
John D. Rhoades - 0/2/RB
Douglas A. Shumaker - 0/1
Mark C. Stoneburner - 0/1
Jeffrey R. Wilson - 2/2

EPSILON IOTA - GMI

David R. Baxter - 0/5/CR
Brian E. Beechie - 0/2
John N. Begian - 0/9/45
Gary R. Blair - 7/9/RB
Kenneth J. Bonello - 2/6/CR
Michael G. Brinkman - 0/1
Shawn R. Campbell - 0/1/CR
Donald C. Cassidy - 0/8/RB

*Colin J. Crim - 22/22/PP
Robert J. Crist - 2/2/CR
James L. Crouse - 2/7/CR
Peter C. Cumbo - 14/14/45
Jack R. Cunningham - 5/5/CR
Richard S. Davis - 9/9/RB
Paul J. Demand - 7/7/CR
Leopold B. Dondiz III - 3/3/CR
Kent A. Elam - 2/8/CR
James R. Feltham - 13/18/45
Donald F. Fillman - 0/19/45
Timothy S. Grau - 0/1/CR
Terry J. Haggerty - 0/4/CR
*Philip F. Hauber - 22/22/RB
Michael L. Hoppe - 0/1/CR
Wade N. Hoy - 0/15/CR
Curt A. Huston - 0/4
Karl M. Irwin - 7/7/CR
Lorenzo V. Jones - 3/4/CR
Larry W. Kerber - 0/1
Jon K. Kerl - 9/19/RB
Jeffery A. Kincer - 0/2/CR
Daniel W. Klear - 13/17/45
Gerd O. Krohn - 2/13/45
Joseph F. Lestingi - 3/11/45
Benjamin S. Lewis - 3/3/CR
Bruce V. Lyons - 5/7/CR
William P. Madigan - 0/17/45
William C. Marciniak - 0/1/CR
Terrence A. Martin - 0/4/CR
Richard T. Morris - 2/2
William C. Murdie - 5/5/RB
Erin S. Neider - 0/1
Andrew W. Nesbitt - 0/1
Joseph L. O'Toole - 10/13/PP
Mark L. Palma - 3/3
*Walter Palma, Jr. - 16/22/RB
Jeffrey N. Paxton - 2/3/CR
Rory A. Phelan - 13/17/RB
David A. Pritchard - 6/17/RB
Jeffrey J. Pritchard - 2/6/CR
Arlan E. Rathke - 2/3
Gary F. Ruff - 10/14/RB
Conrad T. Schmidt - 5/11/45
Jerry L. Seiter - 13/15/RB
Jeffrey A. Sisolak - 0/1
Evan R. Smith - 3/5/RB
John C. Stanhope - 2/4/CR
Steven J. Stapleton - 0/1
David J. Stenson - 9/9/RB
Lance L. Swanson - 0/1
Stephen D. Swinehart - 3/3/CR
Victor G. Taylor - 3/15/RB
Robert E. Tuttle - 12/12/45
Matthew T. Van Ruiten - 2/2
James K. West - 5/10/RB
Richard D. Witter - 2/3/CR
Keith A. Wolfe - 9/9/RB
Barry A. Yeater - 7/7/RB
Keith E. Yeater - 3/3/CR

EPSILON KAPPA - Louisiana State

Michael L. Alvarez - 2/6/CR
Norman E. Anseman - 2/10/45
Charles B. Anzalone III - 0/1
Dominic J. Bazile II - 0/1
Michael V. Bodin - 0/4/RB
Philip C. Bolger - 2/7/45
Donald J. Boudreaux - 2/2
David G. Branstetter - 0/1
David T. Brice - 0/12/PP
John R. Burgess - 2/12/45
Howell Carter IV - 0/1
*Mark F. Chesebro - 18/18/PP
John M. DeFeo - 0/3/CR
Craig J. Demarest - 3/6/CR
Bernard J. Eckholdt III - 0/1
David E. Faure - 0/2

Arthur E. Favre III - 0/3/CR
Ernest P. Gieger, Jr. - 0/1/CR
*Bruce D. Gladden - 15/15/RB
John E. Gould - 4/4
P. Michael Henderson - 3/12/45
George A. Hero - 2/14/RB
David R. Johnson - 3/3
Douglas R. Kinler - 0/1
*Gaston L. Lanaux III - 19/20/45
Allen A. Lill - 5/6/CR
*James T. Marrs - 16/16/RB
Armin J. Moeller, Jr. - 7/8/RB
H. Gordon Monk - 13/13/PP
Joseph A. Munson - 12/12/RB
Wendell P. Picard - 6/6/RB
Richard B. Raspberry - 0/1
Kevin R. Roberts - 0/3
Samuel M. Rosamond III - 6/6/CR
*Edward A. Salzer, Jr. - 15/15/RB
*Jerry E. Shea, Jr. - 21/21/18
Stewart E. Shea - 0/15/RB
*Christopher Smith - 16/17/45
Jeffery D. Thiele - 2/4
Sidney A. Wall - 3/3/CR
*Michael H. Williams - 16/16/FC

EPSILON LAMBDA - Texas A & M-Kingsville

Joseph M. Bruni - 0/3/CR
Andrew P. Conkey - 0/1
Johnny D. Copeland - 4/12/RB
Charles R. Devine, Jr. - 2/6/RB
Terry L. Long - 0/5/RB
Glendon M. Robinson - 5/5/CR
Thomas D. Turner Usmc - 3/15/RB
Earl R. Walker - 0/1

EPSILON MU - Ball State

Thomas S. Atha - 2/3/CR
David A. Baumgardner - 11/11/RB
Thomas H. Borshoff - 0/7/45
Morrie A. Bunnell - 4/4/RB
Todd S. Burgess - 2/2
John C. Collins II - 0/1
John R. Cook - 3/6/CR
Jeffrey D. Crouch - 0/1
John D. Dick - 5/10/45
Ovidio E. Fernandez-Cuervo, Jr. - 0/10/RB
Christopher C. Flaugh - 0/4/CR
Christopher B. Frick - 2/2
Kerry B. Harding - 0/7/45
Jay L. Harker - 7/7/CR
Gregg W. Harmon - 0/2
Bryan W. Helvie - 3/4/CR
Jeffrey A. Hern - 2/2
Richard E. Hogan - 4/10/45
*Lyle E. Hunnicutt - 19/19/45
*Terry L. Hunsucker - 22/22/FC
Richard L. Johnson - 0/3
Jeffrey I. Kaplan - 0/3/RB
Douglas E. Koliboski - 0/3
Jack L. Koontz - 13/13/18
W. David Lasater - 0/1
Stephen C. Locke - 2/2
Scott A. Marcum - 2/2
Jack L. McDonald - 12/14/PP
Lawrence P. McFarland - 3/13/CR
Tim E. McGuire - 4/8
Steven L. Miller - 0/1
Matthew J. Momper - 4/10/RB
Mark D. Pardieck - 0/1
Robert E. Philbert - 14/18/45
James E. Reed - 0/1
Todd M. Roark - 0/1/CR
John F. Rockstroh - 2/10/CR
Daniel J. Roszkowski, Jr. - 3/3/CR
David R. Schmidt - 0/1
James C. Sharp - 2/9/RB

Douglas S. Siebert - 4/4
John C. Stemmler - 0/8/CR
Fredric A. Strantz - 4/11/45
Andrew M. Yakubik - 2/3/CR
Stephen M. Yancey - 0/1

EPSILON NU - Missouri-Rolla

David D. Beardsley - 2/17/CR
Joseph R. Behrman - 0/1
Christopher G. Bell - 4/4/CR
Leslie D. Benoy - 3/15/RB
Steven M. Bretzke - 10/10/45
Richard A. Campen - 0/1
James C. Cowles, Jr. - 2/15/RB
Robert M. Cranmer - 13/13/45
John E. Goethe II - 3/3
Kenneth K. Hammann - 0/1
David A. Heile - 0/1
James L. Hill - 2/2
David A. Holdener - 2/6/CR
Paul F. Isakson - 4/4/CR
Kenneth K. Kifer - 2/7/CR
David A. Lieser - 0/9/RB
William L. Morley - 8/9/45
Terrence T. Palisch - 2/4/RB
James L. Paunicka - 0/3
David T. Peters - 0/6/CR
Michael J. Schreiner - 2/2
Thomas H. Smith - 6/6/CR
Timothy A. Stelljes - 3/3
Craig G. Thomson - 3/4/CR
Daryl L. Westermeyer - 0/7/CR
Gary W. Wicke - 5/7/RB
Roy B. Woods III - 0/5/CR
Ovid W. Yadon - 12/13/45

EPSILON XI - Western Kentucky

Harry S. Abell II - 0/2
Lee W. Grace - 4/4/RB
*William M. Hayes - 19/20/RB
John M. Kane - 2/2
Jack T. Kizer - 0/4/CR
Joseph A. Leffert - 3/3
Robert M. Little, Jr. - 2/3/CR
E. G. Monroe - 6/6/PP
Stephen W. Robertson - 3/3/RB
Dwayne R. Senn - 5/5/CR
James C. Shain - 2/5/RB
Richard T. Weber - 0/1
Gerald Wilhite - 3/5/CR
Michael A. Zoretic - 0/6/45

EPSILON OMICRON - Colorado State

James R. Bonham - 0/1
Robert J. Dahlager - 0/1

EPSILON PI - South Florida

Luis M. Albuerne - 8/9/45
Michael D. Behl - 8/12/RB
Croom A. Bilbrey, Jr. - 0/5/CR
Rafael M. Castanet - 0/2
Colin Chambers - 4/4/CR
Michael A. Hanson - 0/4/RB
James L. Hinkel - 7/10/RB
Leonard P. Kania - 0/9/RB
William A. Mattei - 0/3
Richard D. McCullough - 3/14/RB
James H. Moses - 0/4
Michael W. Murphy - 0/3/CR
Daniel A. Preslar - 3/3
Jerry R. Reeves - 0/4
Oliver R. Rodrigues - 4/4
Joseph R. Spooner - 9/9/45
Daniel N. Thompson - 0/7/45
Eugene D. Van Der Wall - 2/3/CR
John R. Watts - 4/16/RB

EPSILON RHO - Texas at Arlington

Michael F. Ballou - 0/3/CR
 Gene E. Bibb - 0/5/CR
 Craig W. Cross - 2/5/CR
 David R. Moore - 2/6
 John C. Nowell - 0/1/CR
 Robert O. Phillips - 8/8/CR
 Thomas A. Schickedanz - 11/11/RB
 *Dawson L. Smith - 21/21/CR
 William D. Taylor - 0/5/CR
 *Thomas L. Trostel - 15/15/CR

EPSILON SIGMA - Athens
 William E. Chittenden - 0/5/CR

EPSILON TAU - Wis. @ Milwaukee
 Ronald M. Kuecker - 2/7/45
 Bruce L. Peterson - 3/16/PP
 Jeffrey P. Weiss - 0/6/CR
 *Randal J. Wilson - 15/15/45

EPSILON UPSILON - Marietta
 David R. Barker - 7/7/CR
 Robert E. Burns - 5/5/CR
 John P. Clowes - 0/1
 Dean T. Didato - 0/1
 T. Scott Frasca - 5/5/CR
 David G. Frick - 3/5/CR
 Douglas L. Gernert - 2/2
 Jon A. Hartshorn - 5/5/CR
 Tracey L. Howard - 0/1
 Andrew C. Kern - 0/1
 Richard B. Kramer - 2/4/CR
 T. Shea McGrew - 14/14/RB
 Andrew S. McIlvaine - 2/2
 Joseph J. Mester - 4/5/CR
 Bruce A. Miller - 10/15/PP
 Michael L. Moffitt - 4/4
 Daniel R. Moorman - 0/2
 Charles E. Myers - 2/2
 Stephen C. Newton - 0/2
 Adam G. Pyles - 0/5/CR
 Mark A. Schickler - 0/1/CR
 Stephen B. Vietze - 7/7/RB
 Joseph J. Vogel, Jr. - 0/1

EPSILON PHI - SE Louisiana Univ
 George R. Beridon - 0/5/CR
 Anthony G. Calcagno - 4/9/RB
 Steven P. Causin - 4/4/CR
 Michael H. DuBois - 4/8/RB
 Charles D. Edwards - 0/9/CR
 Timothy S. Haas - 4/4/CR
 Robert L. Irwin, Jr. - 2/3/CR
 *Michael E. Kelly - 18/20/45
 Glynn E. Kron - 2/3/CR
 Randy E. Kron - 0/1
 John R. Lapeze - 0/1
 David W. Lashouto - 7/9/CR
 Kevin C. Marino - 0/1
 Herbert R. Rodriguez, Jr. - 0/1
 Dale R. Spring - 0/1
 Lloyd A. Spring - 0/6/CR
 Mark B. Thomas - 0/1
 Michael T. Varisco - 5/7/CR

EPSILON CHI - Northern Michigan
 *Charles D. Gross - 22/22/PP
 Charles C. Handley - 0/8/CR

EPSILON PSI - SW Louisiana
 John D. Coles - 10/13/CR
 Thomas A. Ford - 3/9/CR
 Joseph D. Landry III - 5/5/45
 Leonard R. Maughan, Jr. - 8/8/CR
 Paul R. Morris - 0/5/CR
 Michael L. Purvis - 2/3
 *Mark J. Wenger - 21/21/45

EPSILON OMEGA - Georgia Southern
 Charles R. Barr, Jr. - 2/7/RB

Carl R. Brantley - 3/3/RB
 Robert L. Chapin - 0/9/PP
 Jack L. Culpepper, Jr. - 2/15/45
 Steven N. Godfrey - 4/11/CR
 Gary M. Harvey - 0/1
 Dennis H. Ray - 0/3/CR
 Ray D. Sturbaum - 0/1
 Tom C. Suggs - 2/2

ZETA ALPHA - Marquette
 James M. Maselli - 9/11/RB

ZETA BETA - La Grange
 Scott E. Genung - 0/1
 Jeffery P. Head - 5/5/RB
 Harlan J. Hendricks - 3/5/CR
 Robert G. McLendon - 9/21/RB
 Thomas P. Nelson, Jr. - 2/8
 David P. Wright - 0/2

ZETA GAMMA - Lamar
 Michael T. Ashbacher - 3/5/45
 Thomas M. Lutrick - 0/3
 Ross E. Mansker - 2/7/RB

ZETA DELTA - Southwest Texas State
 David M. Gierkey - 0/1
 Jon R. Matsler - 13/13/PP
 Stephen T. McCoskey - 7/8/RB
 W. Richard Meckstroth - 0/4/CR
 Michael L. Miller - 0/4/CR
 Ivan M. Olson - 0/2
 Rodney D. Rother - 9/9/PP
 Paul S. Terry - 0/1
 Lew E. Weber, Jr. - 0/5/CR

ZETA EPSILON - Tennessee Tech
 Anthony E. Duke - 0/3/CR

ZETA ZETA - Morehead State
 Harold R. Letton, Jr. - 0/13/RB
 John S. Terrell - 0/3
 Gary E. Toy - 0/1
 Bruce A. Trapp - 6/9/CR
 Larry L. Weller - 0/1

ZETA ETA - Mankato State
 Jason T. Bonnett - 3/3
 Steven J. Johnson - 0/1
 John G. Miller - 4/4
 Michael J. Sonnabend - 2/6/CR

ZETA THETA - Villanova
 Philip J. Braun - 2/2
 Patrick J. Caulfield - 2/3/CR
 James R. Giordano - 2/13/PP
 Robert T. Harper - 3/3/CR
 Robert W. Heyert - 9/9/RB
 Richard A. Joel, Jr. - 3/3
 Stephen C. Kirk - 11/12/CR
 Alfonso Martinez-Fonts, Jr. - 13/13/PP
 Timothy T. O'Neill - 2/2
 John L. Pund, Jr. - 9/12/CR
 Frank J. Rezza - 0/1

ZETA IOTA - West Florida
 Dwayne C. Davis - 0/3
 John B. Day - 5/14/45
 Glen T. Drake - 0/8/RB
 Michael M. Eison - 0/3/RB
 John D. Garbo - 3/9/RB
 Robert L. Gillette, Jr. - 14/14/PP
 Barry W. Greenfield - 2/11/45
 William S. Hathaway - 12/12/RB
 Samuel C. Hoover - 0/1/CR
 Joseph R. John III - 4/7/CR
 Patrick M. Judd - 0/1
 James P. Klocke - 0/5/RB
 *Michael D. Kozak - 16/16/PP
 David E. Langston - 5/6/RB
 Robert A. Meisner - 0/1

Thomas J. Murphy - 9/12/RB
 Howard M. Ostlund - 4/9/RB

ZETA KAPPA - Middle Tennessee State
 Scott N. McDaniel - 0/1
 David W. Robinson - 0/1

ZETA LAMBDA - Western Illinois
 Charles H. Geiger, III - 5/5/CR
 Douglas E. Jordan - 3/3/CR
 Lowell G. Oxtoby - 2/2
 Ken L. Reinhold - 0/3/CR
 Seth H. Runkle - 0/1/CR
 Michael D. Shonrock - 3/4/PP
 Norris E. Tucker, Jr. - 0/1
 Mark D. Weeks - 2/3/CR
 Marc E. Wozniak - 0/1

ZETA MU - Robert Morris
 Paul M. Blose - 0/2
 Christopher A. Karda - 2/2
 Matthew R. McConahy - 0/1
 Robert M. Shields - 7/7/CR
 Joseph M. Tapper, Jr. - 4/5/CR
 Howard L. Taylor, Jr. - 3/11/45
 Jerry R. Woodward - 0/5/CR

ZETA NU - Jacksonville State
 Gary L. Brown - 12/13/45
 Frank C. Ledford - 2/11/RB

ZETA XI - West Georgia
 Christopher P. Hall - 0/11/RB
 *David L. Sutherland - 17/17/45

ZETA OMICRON - Central Florida
 Lester D. Boeh, Jr. - 3/4/CR
 Michael J. Ryan - 3/9/45
 D. Robert Smedley - 3/12/PP
 Wayne J. Tidwell - 0/1

ZETA PI - Indiana Univ. of PA
 Laurens M. Anderson - 4/4/CR
 Frank J. Bonincontro - 0/5
 Matthew P. Branigan - 5/8/RB
 James L. Clarke - 12/12/PP
 *David S. Currence - 15/15/CR
 Jubal L. Evans - 14/14/45
 George E. Hatchard - 2/5/CR
 Todd M. Howrilla - 3/3/CR
 Charles L. Kaltwasser - 4/9/RB
 Cedric W. Lawrence - 3/7/RB
 Matthew B. Ott - 0/1
 Jeffrey W. Powell - 0/1

ZETA RHO - Eastern Illinois
 James R. Blackburn - 4/9/RB
 Michael T. Burks - 0/2
 Michael D. Daniels - 0/1
 Timothy M. Dugan - 0/4/RB
 Steven M. Klann - 0/1
 Lawrence W. Markey - 7/8/45
 Timothy A. McIntyre - 6/7/CR
 Aaron T. Miller - 0/2
 Michael P. Regan - 2/4/RB
 James C. Sexton - 7/7/RB
 David P. Wetherton - 8/8/RB
 Jeffery W. Willis - 0/1
 Gary L. Wolff II - 0/1

ZETA SIGMA - Texas A & M
 Thor E. Chester - 0/3/CR
 Todd G. Usnik - 5/6/CR

ZETA TAU - UNC-Wilmington
 Louis M. DiCello - 4/4/CR
 David R. Simmons - 0/1

Ivan N. Street - 0/1
 John A. Williams - 2/2/CR
 Anthony C. Young - 6/6/CR

ZETA UPSILON - Wyoming
 Monti G. Zimmerman - 0/5/RB

ZETA PHI - Temple
 Richard J. Griffith - 0/5/RB
 David L. Haggert - 0/1
 Craig M. Zeiss - 0/1

ZETA CHI - Southern Mississippi
 Jason K. Blake - 2/2/CR
 James D. Galjour - 2/6/CR
 Jason L. Hendren - 9/9/RB
 Willard C. Johnson, Jr. - 0/1/CR
 Robert W. Kalka - 2/2

ZETA PSI - Stephen F. Austin
 William S. Balke - 0/1
 Larry W. Fleitman - 7/7/RB
 Stephen F. Gillem - 2/2
 Scott W. Shank - 0/4

ZETA OMEGA - Bradley
 Daniel T. Bers - 0/1/CR
 Brian L. Blythe - 3/7/RB
 David C. Julien - 6/7/RB
 James P. Kappel - 8/8/45
 Thomas A. Kappel - 4/4
 Keith E. Kroeger - 4/4/CR
 Wade R. Long - 2/2
 Erik J. Vander Mey - 6/6/RB

THETA ALPHA - Western Ontario
 Michael A. Pope - 3/5/RB

THETA BETA - California-San Diego
 Robert T. Barnett - 0/1
 Anton G. Bittner - 0/1
 Channing F. Chen - 0/1
 David A. Hirko - 5/5/CR
 Ean R. Kleiger - 0/2

THETA GAMMA - Arizona State
 John D. Knutson - 2/2
 Thomas C. Malayil - 2/2
 Daniel H. McNamara - 0/1
 Jeffrey J. Shrigley - 3/3/CR

THETA DELTA - Baylor
 J. Alex Earp - 5/5/RB
 Charles E. Isaak - 0/2
 Peter M. Nigro, Jr. - 2/2/CR

THETA EPSILON - American
 Andrew Barnes - 0/1
 Vincent K. Hudson - 2/2
 Charles E. Negrea - 0/1
 Robb M. O'Brien - 2/2

THETA ZETA - San Diego
 Andrew W. Bedinger - 2/2
 Ross C. Goodman - 0/1
 Norman J. Janikowski, Jr. - 3/3/CR
 Gregory M. Leavey - 4/4
 Colin W. Smith - 2/2

THETA ETA - South Carolina
 Donham D. Kauffman - 2/2
 Michael R. Opalak - 2/2
 Stephen L. Thompson - 0/1

THETA LAMBDA - California-Riverside
 Timothy H. Nelson - 0/1

THETA MU - Clemson
 David A. Smith - 0/1

Corporate Matching Gifts Amplify Impact

A large number of corporations, large and small, afford Deltas the opportunity through matching gift programs to double or triple their gifts to the Foundation. Below is a directory of corporations which we understand may match gifts to approved fraternity foundation.

If you are uncertain as to whether your company will match your gift to the Fraternity Foundation, a call to your personnel office should clarify this matter very quickly.

- Abbott Laboratories Fund
- Airco, Inc.
- Allendale Insurance Foundation
- *Albany International Corporation
- Alza Corporation
- Amax Foundation, Inc.
- American Brands, Ltd.
- American Express Foundation
- American President Companies, The Andersons
- *Aon Foundations
- Archer Daniels Foundation
- *Atlantic Richfield Foundation
- ASARCO Foundation
- Ashland Chemicals
- *Ayres Foundation, Inc.
- Bank of Boston Corporation
- Bankers Trust Company
- BASF Corporation
- Bassett-Walker, Inc.
- Batus, Inc.
- Beatrice Foods
- *The Beekeeper Foundation
- *L.M. Berry and Company
- Best Products Company
- *Black & Decker Corporation
- The Blount Foundation
- The BOC Group, Inc.
- The Boeing Company
- Boston Company
- *BP America, Inc.
- Bundy Corporation
- Burlington Co.
- *Leo Burnett Company, Inc.
- *CPC International, Inc.
- CPC North America
- CSX Corporation
- The Calloway Bank
- Carter Wallace, Inc.
- *Cellular One
- *Champion International Corp.
- *Chemical Bank
- *Chubb & Son, Inc.
- Circuit City Foundation
- *Citicorp/Citibank
- *Coca Cola
- Computer Associates Intl, Inc.
- Connecticut National Bank
- Container Corp. of America
- Frederick W. Cook & Co, Inc.
- *Cooper Industries, Inc.
- *Cowen & Co. Institutional Services
- *Cray Research Foundation
- Crestar Financial Corporation
- Dameron Alloy Foundation
- *The Dexter Corporation
- *Digital Equipment Corporation
- Dow Corning
- Eaton Corporation
- *El Adobe Corporation
- *Emerson Electric
- Emhart Corporation
- ENRON Foundation
- Ensign-Bickford Foundation
- Ernst & Whinney Foundation
- Exotic Rubber & Plastic
- Farm Credit Services
- First Bank System Foundation
- First Interstate Investment Service
- First National Bank of Minneapolis
- Fluor Corporation
- Ford Matching Gift Program
- Freeport-McMoRan, Inc.
- Funderburke & Associates, Inc.
- GATX Corporation
- Gary Energy Corporation
- Gen Corp Foundation, Inc.
- Gen-Rad, Inc.
- General Cinema Corporation
- *General Re Corporation
- General Services Corporation
- Gilman Paper Company
- Glaxo, Inc.
- Goldman, Sachs & Company
- Gulf & Western Industries, Inc.
- John Hancock Mutual Life Ins. Co.
- The Hartline Company
- Hewlett-Packard
- Hormel, Inc.
- Hoechst Celanese Corporation
- Household International
- ITT Corporation
- ITW Foundation
- IU International
- *Illinois Bell
- Illinois Tool Works Foundation
- Index Technology
- Ingersoll-Rand Company
- International Data Group
- Intl Materials & Chemical Corp.
- Investors Diversified Services, Inc.
- Jeffries & Companies, Inc.
- Jewel Companies, Inc.
- *Johnson Controls
- Johnson & Johnson
- Josten's, Inc.
- Kansas City Southern Industries, Inc.
- Keebler Company
- *W.W. Kellogg Foundation
- Kemper Group
- *Kimberly-Clark Foundation
- Kirk Paper Corporation
- KIRKO, Inc.
- Kmart
- Kraft, Inc. Foundation
- Levi Strauss & Company
- Life of Virginia
- Thomas J. Lipton
- Lyondell Petrochemical Company
- *MMI Companies, Inc.
- John & Catherine MacArthur Foundation
- Marathon Oil Company
- *Massachusetts Mutual Life
- The McGraw-Hill Foundation
- The Mead Corporation

- Merck Company Foundation
- Merit Oil Company
- Microsoft Corporation
- Middle South Services
- Millipore Foundation, Inc.
- Montgomery Ward Foundation
- Morrison-Knudsen Company, Inc.
- Charles Stewart Mott Foundation
- Mutual of New York
- National Health & Welfare Mutual Life
- New England Business Services,
- New Jersey Bell
- Norman & Company
- North Carolina Power Company
- Northern Telecom
- *Outboard Marine Corporation
- *Owens-Illinois, Inc.
- *PQ Corporation
- Pacific Lighting Corporation
- *J.C. Penney Company, Inc.
- Penn Central Corporation
- Penn Virginia Corporation
- *PepsiCo Foundation
- Petro Lewis Corporation
- *Pfizer, Inc.
- *Philip Morris Companies, Inc.
- Pitman-Moore
- Pitney Bowes
- Pitway Corporation
- Pitzer, Inc.
- Playboy Enterprises, Inc.
- Projections Unlimited
- Prospect Hill Foundation
- Quaker Chemical Corporation
- *Quaker Oats Foundation
- Quantum
- Rainier National Bank
- Arthur D. Raybin Associates
- Reader's Digest Foundation, Inc.
- Rockefeller Center, Inc.
- *Rockwell Intl Corporation Trust
- Ross, Johnson & Ketersing, Inc.
- SAFECO Insurance Companies
- The St. Paul Companies, Inc.
- *Salomon Foundation, Inc.
- Schering-Plough, Inc.
- Scott Paper Company
- Seaboard Surety Company
- Joseph E. Seagram & Sons, Inc.
- *Sea-Land Employees Good Government Fund
- G.D. Searle & Company
- *Security Pacific Foundation
- SIFCO Foundation
- Slocum
- J.M. Smucker Company
- *South Central Bell
- The Southland Corporation
- Spargus Tech, Inc.
- Spiegel, Inc.
- *Spring Street Foundation
- *Square D Foundation
- Sterling Drug, Inc.
- *Stone & Webster, Inc.
- Sun Company
- Sunstrand Corporation Foundation
- Temple-Inland Foundation
- Tessoro Petroleum Corporation
- Thiokol Corporation
- Towers Perrin
- *Transamerica Foundation
- Travelers Express Company, Inc.
- 20th Century Insurance Co.
- *U.S. West Foundation
- *Union Pacific Corporation
- *Union Bank of Colorado, Inc.
- United States Fidelity & Guaranty Co.
- *United Technologies
- United Way of Dayton
- Upjohn Company
- The UPS Foundation
- USF&G Insurance Company
- *The Vanguard Group, Inc.
- Virginia Power Company
- Warren-King Companies
- The Washington Post Company
- Waste Management, Inc.
- Winn-Dixie Stores, Inc.
- *Xerox Foundation

*Those with an asterisk have matched gifts to the Delta Tau Delta Educational Foundation.

ANOTHER WAY

A number of Delt alumni have made provisions for the Delt Foundation by way of bequests in their wills. A bequest can take many forms such as a specific dollar amount or percentage of the total estate, or perhaps a gift of securities or real estate. If you are considering a bequest, it is advisable to consult your attorney or financial advisor. The following wording is suggested. "I hereby give, devise and bequeath to the Delta Tau Delta Educational Foundation, Inc., an Indiana Corporation, the sum of \$_____ to be used for the general purposes of the Foundation as the Board may direct." Gifts to the Foundation are deductible for estate tax purposes. It is an effective and lasting way to provide for the future of Delta Tau Delta. Questions and requests for further information should be directed to Sonya Gill at the Foundation Office, 317/259-8062.

ALPHA Allegheny College

David P. Bossler
Richard E. Davis
Ralph L. Ketcham
George L. Potter MD

BETA Ohio University

Robert R. Bloor
Alfred G. Corrado
Robert A. Curry
Richard T. Denner
Earl D. Hollinshead Jr
Robert B. Jones
Richard E. Miller
Philip E. Perry
Richard D. Stiver
George P. Volenik Jr
Peter V. Yanity
Robert V. Zaman
Robert C. Zeiting

GAMMA Washington & Jefferson

James K. Cooper
Harry W. Fabry
James J. Hainer

DELTA University of Michigan

Richard H. Freeman
John H. Johnson
Joseph R. Milillo
Lewis Neilson
Walter Nester
Willis E. Reed
Robert L. Sells
Byron B. Webb Jr
Kneeland M. Welch

EPSILON Albion College

William G. Ashbaugh
Charles P. Baker
Walter W. Blackmore Jr
David M. Carr
Edward L. Champion
Robert J. Hall
George W. Kay Jr
John C. Malejan
Clarence H. Metzler
Robert L. Morrison
John S. Nixon
James R. Porritt
William E. Shafer
Erwin Weber

ZETA Case Western Reserve

John A. Biddle
Neil J. Byrne
Chester C. Clarke
Homer E. Cook Jr
Daniel E. Griese
Robert W. Harris, MD
James T. Lynn
Norman C. Negus
Robert A. Rickert
Henry J. Sazima DC
Louis R. Scott
Richard M. Thompson
Jerome T. Tryon
John D. Underwood

IOTA Michigan State University

Norman C. Anschuetz
John A. Foord
Henry L. Sauers Jr

KAPPA Hillsdale College

Paul E. Borton
Robert D. Crankshaw
Francis L. Foster
Reynold R. Jeltema

Jack D. Keehn
Russell W. Rowe
Lee J. Walker

MU Ohio Wesleyan University

Geroge A. Avram
Charles G. Cooper
Jack L. Gale
Edward B. Heckendorn Jr
A. W. Helton
Edwin L. Heminger
Grover C. McElyea
Charles E. Vainer Jr
Manning E. Wetherholt

RHO Stevens Institute of Technology

Kurt Brenner
Aldo J. Cozzi
William H. Graf
William A. Heatley Jr
James Purcell
Van Vleck Rowland
Paul A. Schebesta
Frederic W. Thomas Jr
Robert C. Zehm Jr

TAU Pennsylvania State University

James P. Ameal
Douglas F. Brady
Robert W. Francey
Ralph A. Fritts
Paul E. Kortwich Jr
Thomas H. Savage
Richard L. Schlegel
James P. Sommerfeld
William L. Spliethoff
Robert C. Witman

UPSILON RPI

Philip E. Bond
Bernard J. Forts
James J. Grimm
Frederick J. Howard
Donald W. Kinsey
Emmett H. Mann
Raymond A. Mayer
Robert E. Ochs Jr
Oscar S. Porter Jr
Richard D. Scarazzo
Charles W. Schneible
Robert G. Speed
Warren H. Steinmetz

CHI Kenyon College

Raymond G. Ferrell II
George W. Holthaus
William H. McOwen
Robert Stewart
Richard G. Taggart
Robert S. Underwood Jr

OMEGA University of Pennsylvania

Edward H. Dickol
Robert L. Ehmke
Melvin C. McBride Jr
David A. Mulford
Leroy K. Silva

BETA ALPHA Indiana University

John B. Funk Jr
Bernard T. Gates Jr
Robert E. Meyer
Delmar L. Russell
Harry L. Wallace

BETA BETA DePauw University

Joseph D. Boyd, EdD
Merrill D. Dooley
John F. Kane

Robert I. Sattler
Frederick J. Schimmelpfenig
Richard A. Thornburg
Robert W. Thornburg
William J. Wagner

BETA GAMMA Wisconsin

Robert H. Claus
Henry C. Fricke
Wayne D. Kuettel
Arpad L. Masley Jr
Douglas H. Udey
Donald W. Vankleeck
Charles N. Waity

BETA EPSILON Emory University

Alan B. Chase
Leo J. Coco
Thomas T. Galt
Jack T. Odom
Harry W. Ridley Jr
Julius T. Rucker Jr

BETA ZETA Butler University

George E. Downey
John W. Richardson

BETA ETA University of Minnesota

Willard B. Hafdahl
Thomas H. McGovern
Jerome R. Wicklund

BETA KAPPA University of Colorado

William S. Falkenberg
Fred D. Krusemark
Gene F. Leroux
Jerome L. Lindberg
W. Byron Moore
James E. Wheeler

BETA LAMBDA Lehigh University

Raymond A. Chutter
Earle A. Compton Jr
Robert L. Dyer
George W. Harris
Horace K. Heyman
Clinton H. Johnson Jr
Edward C. Luckenbach
James D. Wallace
William M. Wallace

BETA MU Tufts University

Robert E. Bartlett
William A. Burgess
William F. Burt
Arnold E. Carlson
Howard E. Houghton
Kenneth L. Jordan
George H. Kidder
William M. Kirkpatrick
Herbert E. Nelson
Fredric T. O'Connor
Charles E. Olney Jr
Robert D. Smith
Robert L. Tate
Arthur C. Townsend
Kent Vanschoonhoven
George E. West Jr

BETA NU MIT

Richard Scheuing
F. Cort Turner III

BETA XI Tulane University

Thomas S. Allen
Harold A. Barr Jr
Charles W. Beamon
John L. Braud
John S. Dabdoub Jr

John J. Finegan Jr
Richard J. Gough
Edward W. Hess
Norwood F. Hymel
Dalton M. Ivins
Arthur L. Sikking Jr
Frank A. Von Der Haar Jr
Richard C. Williams

BETA PI Northwestern University

William F. Beckman
John H. Esser
Branwell D. Fanning
Richard A. Holstedt
Frank O. Jagels Jr
Raymond S. Johnston Jr

BETA RHO Stanford University

Dennis S. Fox
Robert J. Hildreth
Richard M. Hyde Jr
Richard W. Reinhardt
David C. Saunders
George R. Westfall
John S. Wooley MD

BETA UPSILON University of Illinois

John R. Alexan
A. Bodine McConnell Jr
John H. Roos

BETA PHI Ohio State University

Martin J. Costello III
Russell S. Fling
Raymond J. Fust Jr
Howard W. Hamilton
Howard H. Harcha Jr
John R. Latham
David F. Williams

BETA CHI Brown University

Sigmund V. Baszkowski
Edward H. Cafferty
Philip P. Chick Jr
Harold M. Cooper Jr
James J. Devlin
Edward L. Fitzgibbons
William W. Hultzman
Robert J. Janes
Donald G. Lester
Walter L. Miller
Gilbert B. Sorg
Andrew P. Swanson
John P. Sweeney
David L. Thurrott

BETA PSI Wabash College

Everett R. Anderson
David H. Atchley
William I. Cargo
James Cook
Lynn H. Davis
James H. Driessen
Archie C. Lashford
Irvin T. Marine Jr
Charles R. McKinsey
Bryce W. Miller

GAMMA BETA IIT

John A. Baker
Wyatt P. Coon Jr
Milton E. Cox
Grant E. Medin
David R. Phillips
James C. Ransom

GAMMA ZETA Wesleyan University

Arthur A. Arts

John W. Clime
Daniel R. Hall Jr
Kenneth R. Miller
Frederick M. Mitchell
Donald W. Sharp
Jay Brady Skelton MD

GAMMA THETA Baker University

Karl W. Brecheisen
John L. Brockett
William H. Busch
Frank L. Callahan
Harold E. Horn
Don S. Kester
Wilbert W. Lewis Jr
Robert E. Shepherd
Milie J. Wade
Robert D. Wood

GAMMA IOTA University of Texas

Pat M. Baskin
John E. Binnion, EdD
Gilmore W. Brown
Allen W. Brun
Thomas B. Burns
George W. Chandler
Joseph E. Deupree
John M. Divola
Haskell E. Downs MD
Robert K. German
Craig C. Hill
Fred P. Johnson
Jessie F. McMaster Jr
Hornsby Mims
James B. Morrison
David M. Mumford
Joseph T. Painter
Brice W. Quarles
Robert L. Reed
Oscar M. Reinmuth
Donald F. Schaller
James T. Sherman
Charles S. Weldon
Fred B. Werkenthin
Charles C. Williken

GAMMA LAMBDA Purdue University

Frank P. Atha Jr
Charles E. Barker
Donald R. Batty
Ross L. Beall
Paul Busch
Charles T. Corbin
Byron L. De Voe
Gordon H. Fernald
Kennith E. Follmar Ms
Walter H. Hallsteen Jr
Evans M. Harrell
Curtis C. Hill
Richard C. Hoover
Thaddeus T. Kason
Robert D. Kinsey
Alphonsus J. Kwasniewski
Thomas M. McMillin
Edward L. Mejer
Michael A. Orey Jr
Robert S. Perry
Roger J. Quinlan
John D. Reath Jr
William J. A. Stugart
Robert C. Swanson
Howard A. Swick
Frank E. Thompson
Dean R. Trump
Hubert H. Vaux Jr

GAMMA MU Washington
Duane M. Anselm

Theodore R. Blomquist
Charles W. Elicker II
Raymond D. Johnson
Richard W. McNamara USNR
Harry L. Meixner
Miles S. Rogers
Charles H. Sanders Jr
John D. Schick
James R. Stevens

GAMMA NU University of Maine
Kenneth A. Ray

GAMMA XI University of Cincinnati

Adelbert D. Aspery
Alfred D. Clark 11
Robert K. Guise
Lester W. Mueller
Thomas C. Nichols Jr
John W. Peppers III
Forrest H. Respass
Robert L. Thinnies

GAMMA PI Iowa State University

John N. Daniel
Myron L. Petersen
Paul W. Peterson

GAMMA SIGMA Pittsburgh

Frank D. Amato
Roy J. Barns Jr
Robert H. Cahoon Jr
Richard A. Hazley
Bishop I. Hines Jr
William P. Raines
David B. Rees
Walter P. Stewart
Glenn E. Stuart
Emerson J. Tenpas
John R. Wagner
Walter S. Willig Jr
Casimir A. Zera

GAMMA TAU University of Kansas

Allan E. Chapman
Richard J. Ebbert
Richard L. Emerson
William E. Goss
John J. Gunther
G. Robert Keeling
Robert M. Lee
Billy G. Schafer
Donald K. Spangler
Wayne R. Stallard
Philip J. Stockton
William J. Weiser Jr

GAMMA UPSILON Miami University

Francis P. Avellone
Leroy E. Coon
Harold W. Fisher
Oscar R. Glass Jr
Robert E. Hartmann
William H. Hill
Eugene R. Jankowski
John A. Kuhlman
John G. Lindsay
John W. Lipscomb
Robert M. Reynolds
Maurice C. Schenk
Clyde G. Snodgrass
Robert A. Strain
James A. Wagner
Wilbur F. Wenzel

GAMMA CHI Kansas State University
Fred N. Cossman Jr
Roy E. Drown Jr

Carl E. Grieshaber

GAMMA PSI Georgia Tech.

William J. Brantley
Julian F. Fiske Jr
Sidney C. Gaines
Raymond A. Hall Jr
Willis A. Hardy
Robert S. Hightower
George D. McGhee
Herschel B. Miller
George W. Raikie
James A. Smith
Charles Y. Thomason Jr

DELTA BETA Carnegie-Mellon

James V. Baney Jr
Dewey R. Bosley
Kenneth P. Bradway
B. Wade O. Dickinson III
Richard C. Eschenbach
Thomas J. Hall
James M. Haushalter
Warren D. Helmer Jr
Willard C. T. Hines
Robert W. Johnson
Robert M. Kerr Jr
Ralph M. Kindblom
Kenneth M. King
John W. Mundie
Albert A. Murrer Jr
Pasquale Navarro
Howard C. Roby Jr
E. Stuart Savage
Arthur E. Slagle
John E. Vansuch
Norman D. Zuerner

DELTA GAMMA South Dakota

Warren C. Ackerman
William A. Hogan
Eugene D. Mayer

DELTA DELTA Tennessee

James R. Evans Jr
William C. Loveday
William L. Maiden
Harold Maness
Garland L. O'Shields
Doyle T. Teno Jr

DELTA ZETA University of Florida

Raymond L. Barry
Allan B. Chambers
J. Roy Conn
Christian R. Mentrup
Oscar H. Norton Jr

DELTA THETA University of Toronto

James L. Attwood
Graham E. B. Donald
Moffat R. Hill
Alan R. Jull
William H. Seeley

DELTA KAPPA Duke University

Charles T. Barger Jr
Joseph M. Brand
Don M. Clark
Donald A. Farinella
Harold E. Ford
Leon C. Griffith
Paul Karukstis
Robert E. Lapp
John K. Murray
Baxter W. Napier Jr
Robert R. Plosica
Paul B. Thomas

DELTA MU University of Idaho

Russell O. Baum
Gerald J. Hattrup
Howard R. Kaufman
Charles F. Urban
Peter K. Wilson

DELTA NU Lawrence University

George J. Bogs
Lawrence F. Grafwallner
Norman A. Hoeffleur
James F. Krejci
Edward F. Krueger
Willis B. Kueng
George E. MacKinnon Jr
Charles E. Merwin
James G. Nelson Jr
Louis S. Nielsen
Paul M. Orinin
Stanley Stone Jr
Frederick S. Thatcher
Willis R. Vandyke

DELTA OMICRON Westminster

Albert Beraduce
John K. Christian
Gaylord M. Dowis
Donald D. Hanna
Dale S. Haxton
Crawford A. King Jr
Dene R. Lawson
Richard J. Pommrehn

DELTA PI Southern California

George E. Allison
Robert R. Alm
George N. Anderson
Thomas S. Bunn Jr
Hugh G. Carr
John L. Fosterling
James O. Green
Rodney J. Hansen
Sidney C. Hoskins
Theodore C. Kistner
Robert N. Lopino
James I. Lyons
Robert W. Mix
Richard H. Morrison
Edward A. Nahigan
James G. Odonnell
Howard W. Oliver
Ray S. Samuelson
William N. Shattuck
Roger G. Tilbury

WE ARE A GROWING



WE ARE A GROWING ORGANIZATION

The International Fraternity would like to recognize the following chapters for achieving their Fall Rush Goal.

Chapter	Fall Goal	Actual # Pledged
Beta Omicron	6	6
Epsilon Phi	10	21
Epsilon Omega	20	25
Theta Epsilon	3	7
Theta Eta	10	12
Omicron	20	21
Beta Alpha	20	28
Beta Phi	15	24
Beta Psi	20	27
Epsilon Iota A	23	23
Epsilon Iota B	15 18	
Epsilon Mu	2728	
Gamma Tau	20	30
Gamma Chi	28	32
Delta Alpha	4551	
Delta Gamma	10	23
Epsilon Beta	20	21
Epsilon Delta	3044	
Epsilon Eta	10	10
Epsilon Lambda	15	16
Zeta Psi	12	16
Theta Delta	8	9
Theta Kappa	20	22
Theta Nu	15	29
Northern Colorado	15	16

Congratulations to these chapters for their "Commitment to Excellence" in the area of Rush. But remember, rush exists 365 days a year (366 days on Leap-year). There is still plenty of time for every chapter to achieve their goal.

WE ARE A GROWING ORGANIZATION

As an International Fraternity, Delta Tau Delta has established itself as a leader in the area of membership recruitment. We've managed to grow Delta Tau Delta in light of the continually declining numbers being reported by other distinguished Fraternities. Last year, we showed a 4% increase in the number of men pledging Delta Tau Delta. This increase was the first in five years, and we were one of only a six fraternities to show a gain. Also, we showed a 1% increase in the number of annual dues and broke even with the number of new initiates. Although these numbers aren't overwhelming, they are very impressive when compared to the last five years. And when you compare our membership statistics to other prominent fraternities, we have proven very successful. Delta Tau Delta is truly "Committed to Excellence" in the area of membership. Here is why!

Strategic Initiatives: The Reason for Our Growth

Delta Tau Delta has put together a comprehensive plan to positively effect our membership statistics. This plan involves a series of strategic initiatives designed to increase the number of men active in Delta Tau Delta Fraternity. It is important to realize that Undergraduate dues represent 42% of the Fraternity's income. This emphasis on membership is therefore extremely important to the future vitality of Delta Tau Delta Internationally as well as each of our chapters locally.

Staff Structure - The Central Office is now staffed with two full-time employees devoted the "growing" our international fraternity. These two positions work in conjunction with the 2nd Vice-President of the Fraternity and report directly to the Executive Vice-President. Previously, we had one staff member charged with the duty of increasing our current chapter sizes and expanding Delta Tau Delta onto other campuses. Now, we have a Director of Membership and a Director of Expansion.



G ORGANIZATION!

Director of Membership - Stance: We are directly responsible for impacting chapter rush results.

The Huddle Concept - Chapter Consultants are responsible for a certain number of chapters throughout the entire course of an academic year. This means that a consultant may visit the same chapters two or three times. But more importantly, every chapter has a direct liaison with a chapter consultant for an entire year. This relationship provides accountability for both the chapter and the chapter consultant. And particularly with regards to rush, consultants can work with chapters to emphasize the idea of rush being 365 days a year. Also, chapter consultants can work diligently throughout the year to encourage chapters to achieve their rush goals.

Rush Goals - Delta Tau Delta has adopted an intensive plan of goal-setting throughout the ranks of the Fraternity. Every chapter has set a rush goal for both the fall and spring semesters. These goals serve as a focal point for not only the chapter, but all alumni other volunteers working with the chapter. Some key points to understand about the goal-setting process:

- > Every chapter sets their own rush goal using the rush formula.
- > Every chapter is accountable for achieving the rush goal they set.
- > Utilizing the rush goal in the planning process emphasizes quality with quantity.

Rush Clinics - The Central Office has coordinated regional rush clinics across the country. The purpose of these clinics is to keep our chapters current on the most successful rush tactics and techniques. But more importantly, the clinics serve to facilitate an exchange of ideas between undergraduates. (The innovative minds of our undergraduates are unquestionably our best resource.) There were two rush clinics conducted last spring, seven clinics conducted over the summer and one clinic conducted this past fall. Also, there are ten clinics scheduled across the country for this spring semester. Much of the success we've had over the past year can be attributed to our use of rush clinics.

Rush 365 Days a Year - The overall abiding theme to remember on all levels of membership recruitment is "Rush exists 365 days a year." The International Fraternity has diligently worked to keep the rush message in front of our chapters throughout the year. Every chapters has also

been encouraged to continue rushing and pledging men during informal rush periods. We cannot afford to focus only on formal rush periods. Rush is making friends, and we can make friends anytime throughout the year.

Delta Tau Delta is "A Growing Organization." We are committed to impacting the rush results of every chapter and colony. We are also committed to holding every chapter responsible for achieving their rush goal. And lastly, we are committed to having a solid presence on each and every Delt campus. We are truly a fraternity Committed to Lives of Excellence.

WHAT CAN YOU DO?

Everyone can play a role in the recruitment process. The international fraternity is working to get more alumni involved in the recruitment process. Some of the most important happenings include:

> *Improving the Rush Recommendation Process* - We are working to make this process easier for both our alumni and our undergraduate chapters. We need to have all 75,000 living Delts recruiting men who are "Committed to Excellence".

> *Alumni Recruitment Liaisons* - The Central Office has been working to get alumni to assist chapters throughout the rush process. To this end, Alumni Chapters across the country have been asked to select an Alumni Recruitment Liaison to help coordinate the alumni effort. These liaisons will be in direct communication with the fraternity's Director of Membership and the undergraduate chapters in his area. At this time, we would like to recognize the following men for stepping forward as volunteers.

Jody B. Danneman - Atlanta area
Nick Lauer - San Francisco area

> *State Day Events* - We are working with undergraduate chapters to encourage the organization of Delta Tau Delta State Day Events. These events not only serve as a good opportunity to meet other Delts from the area, but they also serve as a great opportunity to recruit new men. This is an awesome opportunity for alumni to get involved. As you can see, there are many things to be done. It will be your support that makes it happen! ■

$$\begin{array}{c} \text{Rush Formula} \\ \\ \text{IDEAL CHAPTER SIZE} \\ - \text{CURRENT CHAPTER SIZE} \\ + \text{GRADUATING SENIORS} \\ \hline = \text{RUSH GOAL} \end{array}$$

A Symphony of Services

Just as an orchestra is composed of many instruments each contributing its own special sound to the symphony, Maury Boyd provides clients a full range of services.

For example, we currently produce more than 100 magazines and periodicals ranging in circulation from 1,000 copies to more than 1,000,000 copies per issue. Among our diverse periodical clients are fraternal organizations, associations, employee publications, commercial magazines and trade journal publications.

In addition, we keep presses running night and day with projects ranging in complexity from postcards and six-color booklets to catalogues and hard-bound books.

Another significant advantage to working with Maury Boyd Associates is the adaptability of our services. You may select from the following services those which best enhance and support your communication objectives:

Pre-press Services

- photography • art direction • layout • copy writing • type specifications • typesetting • desktop publishing computer conversion • electronic page make-up • camera services • four-color separations • stripping • proofing •

Printing Services

- sheetfed offset — single and multi-color • web offset — air-dry and heatset • die-cutting • scoring • perforating • embossing • foil stamping •

Bindery Services

- saddle stitching • inserts — cards, envelopes, and order forms • perfect binding • case binding •

Mailing & Distribution Services

- fulfillment services • mailing list maintenance • subscription renewals • cheshire labeling • ink-jet addressing • shrink wrap and polybagging • 5-digit and carrier route sortation • bar coding •

Advertising Space Sales

- Members of National Association of Publishers' Representatives • Sales concentration in fraternal, association, business and trade publications • Consultation on media kit preparation, surveys •

We welcome an opportunity to discuss your printing needs.

Maury Boyd & Associates, Inc.

6330 E. 75th Street Suite 212 • Indianapolis, Indiana 46250-2700
317. 849.6110 • FAX: 317.576.5859

Michael A. Masley, Communications Consultant

Delta Tau Delta Fraternity

8250 Haverstick Road, Suite 150
Indianapolis, Indiana 46240

Address correction requested

NEWS OR LETTER TO THE EDITOR?

Send to DELTA TAU DELTA FRATERNITY, 8250 Haverstick Road, Suite 150
Indianapolis, Indiana 46240 on the form below:

INFORMATION SENT WITHOUT SCHOOL / YEAR WILL NOT BE USED

Name _____

School and Year _____

Address _____

Daytime Phone _____

CHANGING ADDRESS?

Send to DELTA TAU DELTA FRATERNITY, 8250 Haverstick Road, Suite 150
Indianapolis, Indiana 46240 on the form below:

Name _____

Chapter and Year _____

New Address _____

Zip _____

Old Address (Tear out this form so that the address on the back cover is not damaged. Or fill in old address below):

Zip _____