

the
RAINBOW

FALL, 1983

of Delta Tau Delta

SCHOLARSHIP
A Special Report
Page 3

The
RAINBOW
of Delta Tau Delta

FALL, 1983 Volume 108 No. 1
(4544-8000)

contents

- 3 Scholarship
- 5 Interview with Riedel
- 7 Administrative View
- 8 High Achievers
- 12 Pittsburgh's Progressive Plan
- 13 Celebration Time
- 16 Alumni
- 20 Mystery of the Badge
- 23 Life's Still Hai in Bali
- 24 New Delt History Project
- 27 Educational Foundation Report
- 46 Delt Spotlight
- 48 Directory
- 53 The Chapter Eternal
- 54 Recording Time

cover

The importance of academic achievement by undergraduates is discussed by the Fraternity's director of academic affairs, a successful Houston industrialist, and the president of Wright State University in a special report beginning on page 3.

A quarterly magazine devoted to educational materials concerning college and fraternity interests. The official educative journal of Delta Tau Delta Fraternity. Subscription rate, \$3.00 per year. All chapter reports, alumni notes, alumni chapter reports, news stories, photographs, manuscripts, subscriptions and death notices, for publication, should be sent to:

Delta Tau Delta Fraternity
4740 Kingsway Drive, Suite 110
Indianapolis, Ind. 46205

David N. Keller, Editor

Second-class postage paid at Athens, Ohio. Published at 900 East State Street, Athens, Ohio 45701, and issued four times during the year.

At Press Time

THE VOLUME of newspaper clippings received by *The Rainbow* from alumni in many parts of the world provides an encouraging example of the continuing interest Delts have in their Fraternity. Although many of the news items refer specifically to accomplishments by persons the senders recognize as Delts, many are on general topics, accompanied by questions or comments about how Delta Tau Delta might be affected, as in the case of a newspaper story on campus hazing or drinking.

One of the most interesting comparisons centers on widespread media coverage in recent months on hundreds of thousands of "deadbeats" who have defaulted on government-guaranteed student loans. The figures are astronomical. With the program less than 20 years old, defaults by former students already have swelled to \$2 billion of the \$17.3 billion in loans that have matured since 1965.

Meanwhile, Al Sheriff, President of the Delta Tau Delta Educational Foundation, reports that during the same approximately 20-year period, Fraternity loans to young Delts have been repaid in a manner that has been described as "miraculous" by other loan-granting organizations. More than \$400,000 has been loaned to nearly 900 undergraduate Delts, enabling them to finish their college educations. Of those, only two have wound up with collection agencies. Moreover, it is even unusual just to have a late payment.

I make no attempt to interpret the contrast. But with state agencies trying such drastic measures as making it difficult for student loan debtors to obtain credit from department stores and banks, Al Sheriff rarely has to send an overdue bill.

IT HAS BEEN interesting also to see the number of Delts who send in clippings about Reubin Askew, *Florida State '51*, who is making a run for the Democratic Presidential nomination.

In reviewing the variety of news stories, one is hard pressed to find a single derogatory remark about the former Florida governor and 1979-80 U.S. international trade representative, with the rank of ambassador.

The Wall Street Journal said some believe "Old Rube" was "the best governor Florida has ever had. In eight years he accomplished practically every legislative goal he had set" and that "he left office as popular as he had entered it."

The *Journal* described him as "impossible to stereotype. Liberal as he is on civil rights, he is solidly conservative on some other issues." It said he is "earnest, moralistic, not a backslapper."

Other publications give him similar high marks, stressing his strength of character and dedication to hard work.

SCHOLARSHIP

Perspective for Excellence

*There is a tendency to underestimate the relationship
between academic achievement and success in life.*

By DR. JAMES L. CONLEY
Director of Academic Affairs

UNDERGRADUATES frequently ask the Central Office for guidance in improving their individual chapters. Indeed, in response to these requests the Central Office has printed many booklets in the areas of finance, rush, chapter management, and scholarship. Chapter consultants are also asked for ways of improving attitudes, scholarship, rush and ritual in chapters.

I know that consultants give excellent help and offer training sessions in order to assist officers and committee leaders in these and other areas.

At Karnea and division conferences, the above mentioned topics are discussed and alternative ways of improving members and chapters are offered. Improvement, it appears, is a constant goal of all in the Fraternity.

I, too, would like to offer a suggestion to undergraduates as to a way of improving attitudes and behavior, rush, and of course scholarship in the chapter. That way is to seek only those individ-

uals who have demonstrated high scholarship in high school or have already attained an excellent G.P.A. in their early college careers. I would suggest to all the undergraduates that if the minimum G.P.A. for pledging were raised to 2.25 or even 2.5 and the minimum G.P.A. for attaining active status in the Chapter were a 2.5, the entire Delta Tau Delta experience, including social activities, would be improved.

This suggestion, of course, is a radical departure from most thinking among college students for it implies that a high G.P.A. is positively related to success in other parts of the Fraternity. THAT IS EXACTLY WHAT I AM SUGGESTING.

Research in excellence has constantly demonstrated that high scholarship is almost always related to the positive aspects of life — namely, those who excel in school, generally excel in everything else. Individuals who succeed in attaining a high G.P.A. generally enjoy a better standard

of living in that they make more money in their jobs than do those who have lower G.P.A.'s.

Research also finds that high G.P.A.'s have more successful marriages and even have better health than lower G.P.A.'s. High G.P.A.'s generally attain more leadership positions than lower G.P.A.'s. Also high G.P.A.'s generally are better adjusted socially over lower G.P.A.'s — that is they get along better with their peers when compared with those who have lower grades.

This last idea is frequently challenged by undergraduates, for they can always think of a socially maladjusted genius who is constantly studying and never socializes with brothers. Granted, there are exceptions, but on the whole those who have good grades, are the better adjusted brothers in the Fraternity.

If research findings show that there is such a correlation between success in academics and success in life, it seems reasonable

(Continued on next page)

Scholarship . . .

to me that in a chapter where G.P.A. is high you will increase the probability that other aspects of chapter management will be successful too. If undergraduates wish to improve their chapters, then they should improve the individual G.P.A. This can be done most easily by selecting rushees who have the greatest chance of success in attaining a high G.P.A.

In talking with undergraduates about this idea, it is sometimes suggested that you eliminate a lot of potential rushees when you raise the minimum requirements for rushing and obtaining active status in the Fraternity. However, I would suggest that when minimal standards are lowered you do not expand the potential group of rushees, you merely eliminate the top group who realize it is in fact no honor to belong to a group that anyone can join. Therefore, the group is not expanded, the quality is merely lowered.

Why not make it an honor to join Delta Tau Delta? Why not say that in order to be a Delt, you have to be better than those who can join another Fraternity? Why not say that in order to maintain active membership in Delta Tau Delta one must remain better than the average? This action would, I suggest, invite great pride among all members—a pride that would follow them after graduation.

As I have reviewed the Hugh Shields reports, I have constantly found that the chapters with excellent scholarship are also the best chapters in management and rush, and they also send the best reports to the Central Office. They also have the fewest problems in financial matters. The high quality of leadership of these Hugh Shields winners is exhibited throughout their Fraternity experience.

For those chapters who disagree with my premise that good

THE AUTHOR

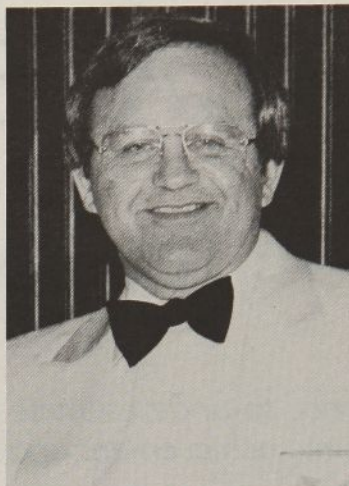

James Conley

The Fraternity's international director of academic affairs earned bachelor's degrees at Ohio Wesleyan and Ohio State, a Master of Arts degree at Michigan, and a Doctor of Philosophy degree at Michigan State. He was a professor and director of research at Western Illinois University for 10 years before becoming an agent for Massachusetts Mutual Life Insurance Co., where he specializes in estate planning at Macomb, Ill.

Dr. Conley also has teaching experience at the high school level, and at Alma and Monmouth Colleges, and Michigan State University. He has been a director and consultant for more than 100 funded projects and in-service programs throughout the U.S., and is author of a book, "Interview Strategies for Career Development."

In addition to being on the Arch Chapter during the past year, Dr. Conley has been a chapter adviser, a house corporation officer, and a founder of Zeta Lambda Chapter at Western Illinois. He has served as phonarch on several chapter evaluation and expansion investigations, a member of committees dealing with scholarship, and secretary of the past two Karneas. He is a member of the Fraternity's Distinguished Service Chapter.

scholarship is related to good fraternities, I would ask them to review their own membership rolls. Who are the leaders in their chapters? Who are the leaders on campus? Who pay their bills on time? Who support the social activities?

Then ask who are delinquent in their accounts? Who cause the most problems in the chapter? Who destroy fraternity property?

I contend that a comparison of the two groups will clearly substantiate my conclusion. However, one should not compare just one person with a high G.P.A. with one other person who has a low G.P.A., for there are exceptions to every general rule. There may be, for example, a 4.0 student who contributes nothing and there may be a 2.0 student who contributes much to the chapter. These are, I suggest, exceptions to the rule and should not be used to invalidate the general conclusion.

Do you really want to have a better chapter? Do you really want to have better attitudes, better management, a better rush, and, most importantly, better members in the chapter? Then seek out those rushees who will have the best potential for helping bring success to the fraternity by being successful themselves. Seek out those individuals who have demonstrated through their academics that they are successful. Raise the standards for individual members, and the standards of the entire chapter will rise.

What is the prerequisite for excellence? I'm not sure there is only one ingredient that will bring it to an individual or a chapter. However, I do say that if there were one and only one variable to examine and on which a decision would be made, that variable would be high scholarship.

Success in scholarship will bring excellence to the chapter—excellence that will be a guide for an individual member throughout his life.

An Industrialist Reflects On Academics



Mr. Riedel

RAINBOW INTERVIEW WITH ALAN RIEDEL

AS senior vice-president, administration, and a director of Houston-based Cooper Industries, Alan E. Riedel plays a key role in building one of the world's premier industrial organizations. A manufacturer of diversified products, Cooper is engaged in three primary areas of business: tools and hardware, compression and drilling equipment, and electrical and electronic products. It is the eleventh oldest and 162nd largest company in the Fortune 500.

In developing the company's law department and several other departments for which he is responsible, Mr. Riedel has interviewed and hired many men and women for a wide variety of positions, often at high levels of management.

Consequently, *The Rainbow* persuaded him to reverse positions, becoming the *interviewee* for a change, and provide opinions on the career values of good scholarship, as well as reflecting on his own experiences from high school to college to top administrative position.

RAINBOW: First of all, how much emphasis do you place on scholastics when hiring young men for responsible positions?

RIEDEL: In thinking back over the years, I can say without hesitation that I have consistently selected individuals who have had scholastic achievement. Oh yes, I look for other traits also — leadership, self-confidence, self-discipline, and other evidences of achievement. I seek these *and* high scholastic achievement. Leadership in extra-curricular activities, without scholastic achievement is hollow. Scholastic achievement only, without evidence of broader perspective and accomplishment is suspect. I look for both in hiring.

RAINBOW: Isn't it true, however, that many persons just don't reach their academic potentials in college, for one reason or another? Do you take this into consideration?

RIEDEL: Somewhat. Although, I interview many young men who try to explain away lack of scholastic achievement by stating, "I could have had good grades ex-

cept for . . . etc." Frankly, I don't hire these fellows. I fear that when they are given assignments for Cooper I will hear the recurring refrain, "I could have handled the assignment well except for . . . etc." I'm not interested in this. I want to see tangible evidence of achievement, including scholastic achievement, before I entrust the young man with broader responsibilities for us.

RAINBOW: We hear a lot about deficiencies in college systems of grading. Is the kind of examination one receives in college a decent gauge of what can be expected in a career?

RIEDEL: I sometimes interview young men who say, "I did very well in school except for some reason I don't test well." Again, I simply can't accept that concept. To me, classroom work is analogous to football practice Monday through Friday, and the test is the game on Saturday. Saturday in the reason for being, not practice. A person who has confidence in his own ability welcomes tests, particularly hard

(Continued on next page)

Scholarship . . .

ones, where he can demonstrate the proficiency he has attained. All the rest is prelude. The test is the game. The same fellow who says, "I understood all the materials but I just don't test well" will, I fear, fail me in a crucial assignment, either because he couldn't take the pressure or simply had not prepared well. I just can't take that chance.

RAINBOW: Isn't there some danger of missing a really outstanding late bloomer?

RIEDEL: Sure. There's no perfect formula. All I'm saying is that scholastic achievement is a pretty good predictor of success. When someone has had 10 years or so of experience, of course, you weigh that record more than the earlier scholastic reports. However, there usually is a strong correlation between the two. It can vary with the type of job and degree of responsibility.

RAINBOW: Being familiar with your own college record, I would like to let readers know your feelings about what the record has meant to you. Setting aside modesty, if you will, in the interest of truth, can you explain something about your early motivation and your college days?

RIEDEL: For me, scholastic achievement has been the golden key to opportunity in both my professional and business life. Number three of four children I was the first in my family to decide to go to college. My parents had not gone beyond eighth grade and I really had not thought of college until the principal at Bellaire High School called me aside in my senior year and said, "Alan, I think you ought to consider going to college — Ohio University is not far and probably you could get a scholarship." I graduated second in my high school class and re-

A 1952 magna cum laude graduate of Ohio University, Alan Riedel received a J.D. degree from Case Western Reserve University School of Law, where he was elected to the Order of the Coif. He also is a graduate of the Harvard Advance Management Program.

Mr. Riedel was associated with the law firm of Squire, Sanders & Dempsey in Cleveland for five years, specializing in litigation and labor relations. In 1960, he joined Cooper Industries as general attorney. He subsequently served as secretary and general counsel; vice president, industrial relations; and vice president, law and employee relations. In 1973 he was elected senior vice president, administration, and in 1981 he was elected to the Board of Directors. He is a member of the Executive Committee of the Board. Mr. Riedel is responsible for employee relations, organization development and compensation, legal matters, corporate secretary and shareholder relations, pensions, insurance, public affairs, real estate, and aviation.

Mr. Riedel and his wife, Ruby, live in Houston and have three children. Ralph, who received his bachelor's degree from Ohio University and master's from Rollins College, is with the consulting division of Arthur Andersen in Houston. Amy graduated from the University of Texas and was married in June. She and her husband also live in Houston. John entered Southern Methodist University this fall.

ceived the highest grade in Belmont County in the senior achievements tests and honorable mention in the state of Ohio. (We didn't have SAT tests in those days.) On that basis Ohio University awarded me a full tuition scholarship. I still have the certificate. Tuition at this state-assisted school in 1948 was \$45 for each semester. My parents were unable to assist me financially, though they gave me strong moral support, and after I announced my intention to try to make it at Ohio University, my older brother, who had just returned from military service, decided he would join me so we enrolled together at Ohio University. The scholarship I had earned through my high school record gave not only financial assistance but also recognition and helped my self-confidence. By working at two, and sometimes three jobs on a regular basis I made it through Ohio University graduating with a 3.87 average. I also found time to engage in a reasonable number of extra curricular activities and to court and win my wife to whom I have now been married 30 years.

RAINBOW: How much were you involved in Fraternity and campus activities during your undergrad years?

RIEDEL: I pledged Delta Tau Delta in my sophomore year. The academic record I made in my freshman year helped me to be selected by Beta Chapter. I was fortunate to achieve a 4.0 average in my pledge semester, carrying 19 hours as well as working on a board job for my meals and on a sandwich route at night. Also, I was secretary of the Delt chapter, president of Phi Eta Sigma freshman honorary, Senior Class treasurer, a member of Omicron Delta Kappa and J-Club leadership societies, Phi Beta Kappa, and the Scabbard and Blade military honorary. I also served on a faculty-student committee appointed by the University president to encourage and improve scholarship.

RAINBOW: Obviously, your undergraduate record helped you get into the law school of your choice.

RIEDEL: Yes. In fact, it brought me a scholarship at Western Reserve Law School in Cleveland. After the first year of law school, I married my college sweetheart (Ruby Tignor) and she taught school for the remaining two years of law school and my first year of practice. I worked as a law clerk for a downtown Cleveland law firm during those school years, both to learn the practical side of the practice of law and to help support the family. My law school record caught the eye of Dean Fletcher Andrews, who helped me receive a job offer from the prestigious firm of Squire, Sanders & Dempsey in Cleveland. Dean Andrews told me he called John Dempsey, at that time managing partner of the firm, and said, "We have a boy out here I think you should take a look at." Squire, Sanders & Dempsey in those days limited its hiring mainly to Harvard, Yale and Michigan.

(Editor's Note: Squire, Sanders & Dempsey's judgement in "taking a chance" on Mr. Riedel was confirmed in July of 1955 when he received the top grade in the state of Ohio on the Bar examination. He had graduated second in his law class, receiving several honors.)

RAINBOW: In addition to the things you learned from books and in classrooms, what do you consider the major values you received from your college experiences?

RIEDEL: Throughout my undergraduate and law school careers I found the necessity of maintaining tight self-discipline and budgeting of time to allow for both jobs and study. I developed a habit of self-discipline that I think I continue to have to this day. The recognition and confidence reinforcement of high scholastic attainment certainly has been the key to my success in the business world. ▲

Administrative View

By DR. ROBERT J. KEGERREIS

Ohio State '43

President, Wright State University

We hear occasionally of the Albert Einsteins of the world — men and women who fare poorly in school but become tremendously successful as adults. Everyone loves an exception. Indeed, the self-made millionaires who performed poorly in academics but successfully in business are true exceptions. They make good stories, as Horatio Alger well knew. In reality, the vast majority of those who achieve career success first achieved success in school and in college.

In what ways does academic achievement prepare one for success in life? First, I think, it develops a learned awareness of one's self and one's life. Usually college poses the first real test of self-discipline. Thrust from the carefully directed activities in secondary school into an environment free of protective watchdogs, students often find the shock too great. The burden that freedom places on personal responsibility is heavy, and only those who practice self-discipline are able to achieve academic success. That initial personal success establishes a pattern and, just as importantly, enables the student to learn about himself — his weaknesses and his strengths.

Secondly, academic achievement assists in developing an analytical, objective approach to information. As we journey through college and trek through our careers, we are swamped with a deluge of incoming information every hour of every day. Those who succeed academically are those who develop the ability to sort this information, to separate what is important from what is trivial. They learn what to take seriously, and what not to.

Finally, and perhaps most importantly, academic achievement requires

learning how to learn — how to absorb material, how to detect when you need more education. Today, everyone is in a lifelong learning situation. The modern mass of knowledge is so huge that no person, no organization, can hope to comprehend the sum of man's knowledge. Contrast that with the situation only three or four centuries ago when one person, applying himself diligently, could learn everything then known within a lifetime.

Today, it's a physical and intellectual impossibility to even keep current totally in one's own field, much less acquire all the world's knowledge. The more professional or career oriented one's education is, the more certain is its obsolescence. Degree training for electrical engineers, for instance, currently is considered outdated after only five years. It becomes imperative then for an individual having acquired a bachelor's degree to pursue continuing education — or sit back and watch as others climb past him.

Education is experiencing a very strong trend toward more specialized career-oriented degree tracks, which carries the penalty of built-in obsolescence. A classical education, which has been drawing far less attention, is much less subject to obsolescence. As an ideal, I would encourage a balance between the professional, career-oriented education and the arts, languages and humanities. Such a diversification will assist in developing the basis for academic and lifelong achievement, without trapping you into a narrow career field.

A solid foundation in the arts and humanities, coupled with career education, will help you discover your self, develop analytical thinking, and learn how to learn — all the keys you need to open the door to a life of achievement.

High Achievers

The Fraternity's top scholars also are active in chapter and campus affairs.



David Trask

AFTER GRADUATING as valedictorian of Holland (Mich.) High School, with a 4.0 grade point average, David Henry Trask entered the Georgia Institute of Technology in 1978. In addition to pledging Delta that fall, he enrolled in a co-operative plan, which is a five-year program combining campus work and industrial experience. During the latter sessions, he worked with Pratt & Whitney Aircraft in West Palm Beach, Fla., and Lockheed-Georgia in Marietta, Ga.

In Gamma Psi Chapter, Mr. Trask was named outstanding pledge, and later served as chapter president, rush chairman, community relations co-chairman, head of several other committees, and a member of many intramural teams. He was a member of the IFC Judicial Board and elected to Order of Omega, a national interfraternity service honorary. Academic honors included Phi Eta Sigma freshman honorary; Lambda Sigma sophomore honorary; Briaerean Society co-op honorary; Sigma Gamma Tau aerospace engineering honorary; Tau Beta Pi; and Phi Kappa Phi.

Just before his graduation in June 1983, Mr. Trask was chosen by the Rotary Club of Atlanta as the outstanding George Tech senior, and presented with a gold watch. He graduated with highest honors, achieving a G.P.A. of 3.6. On August 28 he enrolled as a first-year law student at the University of Michigan, changing his career plans, but actually pursuing a previous goal. He plans to specialize in corporate, international, or maritime law, but will wait a while to make that decision.

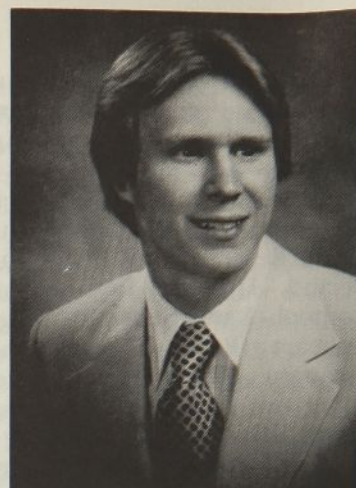

Mark Hornsby

DURING HIS undergraduate years at Albion College, Mark D. Hornsby was active in a wide variety of Epsilon Chapter and other campus activities, ranging from intramurals and public relations chairman for a highly successful charity "rock-a-thon" to a dormitory resident assistant and IFC secretary. He was chairman of a Current Issues Forum bringing speakers to campus, an economics tutor, and a member of both ODK and Mortar Board leadership honoraries.

Activities in no way detracted from his scholarship efforts. A Phi Beta Kappa graduate with a major in economics and management, he was named an Albion College Fellow for exceeding a 3.75 G.P.A. for three consecutive semesters, was secretary of the Honors Programs, and elected to Omicron Delta Epsilon economics honor society.

Born in North Carolina, Mr. Hornsby lived in Chicago and Hong Kong before moving to Midland, Mich., where he captained the high school basketball team and was president of both the Student Union and National Honor Society. During summers between his college years, he had such varied jobs as a painter, interviewer-news writer for the Public Affairs Satellite System in Washington, D.C., and a member of the ABC News camera crew for the 1980 Republican Convention in Detroit.

Since graduating with a 3.68 G.P.A. in June, he has joined Commercial Bank in Detroit, where he is a loan analyst.

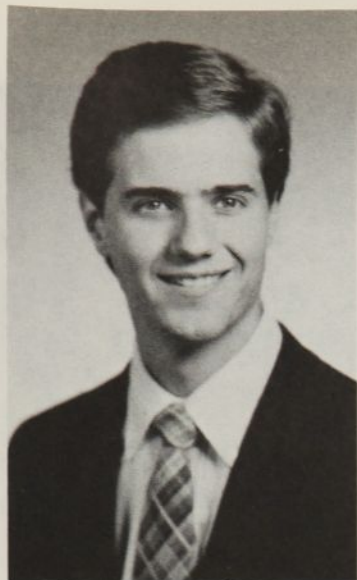

John Laing

DURING his first three years at the University of Nebraska, John M. Laing has compiled a perfect 4.0 G.P.A. Now a senior majoring in finance, he plans to continue his education after graduation by working toward a combined J.D./M.B.A. degree, preparing for a career in corporate finance.

Mr. Laing, whose father, John W. Laing, was a Delt at Minnesota (class of 1957), has been active in both his chapter and on campus. He was secretary-treasurer of his pledge class and has since been alumni relations chairman, editor of Beta Tau's alumni newsletter, first vice-president, and rush chairman. He was co-chairman of Nebraska's Greek Week last spring, and currently is on the Greek Judicial Board and president of the College of Business Administration's Student Advisory Board.

A National Merit and four-year Regents Scholar, he has received both the William Gold Key and the Clifford Hicks Key for outstanding scholarship in the College of Business Administration. He is a member of Mortar Board and Beta Gamma Sigma business honorary.

Mr. Laing grew up in Portage, Wis., where he was an honor student at Sidney Public Senior High School.



Kenneth Jordan

BORN IN Berkeley and reared in Oakland, Kenneth G. Jordan was valedictorian of Skyline High School before entering the University of California in 1979. As a sophomore at California, he helped reestablish Beta Omega Chapter, then served as recording secretary and later as scholarship chairman.

In his junior year, Mr. Jordan was initiated into Tau Beta Pi engineering honor society, later serving as an officer and director of the group's Outreach Program. He also received the annual scholarship award from the campus chapter of the American Institute of Chemical Engineers for having the highest G.P.A. in the junior class.

After being initiated into Phi Beta Kappa in his senior year, Mr. Jordan graduated second in the June 1983 Department of Chemical Engineering class, receiving a 3.9 G.P.A. Offered fellowships to study at M.I.T., Stanford, Wisconsin, and the California Institute of Technology, he accepted the latter to begin work this fall toward a Ph.D. in chemical engineering. Before he left for Cal Tech, however, he helped Berkeley Deltas with their August rush.

In his spare time, Mr. Jordan enjoys computer programming, scuba diving, backpacking, skiing, and traveling.



Joseph Boone

AN HONOR graduate of Lawrence Central High School in Indianapolis, where he received the outstanding accounting student award in his senior year, Joseph E. Boone, Jr., is beginning his senior year at Ball State University. He has accumulated a 3.7 G.P.A. during his first three years, with a major in accounting and a minor in computer science.

Mr. Boone has received a certificate from the Delta Tau Delta Arch Chapter for superior academic achievement each of his previous quarters, as well as a special citation for a 4.0 during pledgship. He also was awarded the Frederick D. Kershner, Jr. Scholar Plaque. Chapter activities and offices have included treasurer and finance committee chairman, sergeant-at-arms, parliamentarian, delegate to a Karnea and Divisional Conference, freshman achievement scholarship coordinator, and scholarship chairman.

Initiated into Alpha Lambda Delta freshman honorary in 1980-81, he later was named to the National Dean's List and elected to Mortar Board, serving as current president of the latter group. He has been a student orientation leader, a member of the University Cardinal Corps (official hosts and hostesses for the University), and a participant in intramural basketball and Ball State's Bike-A-Thon. He likes to ski on both snow and water, bicycle, and golf.

Scholarship . . .

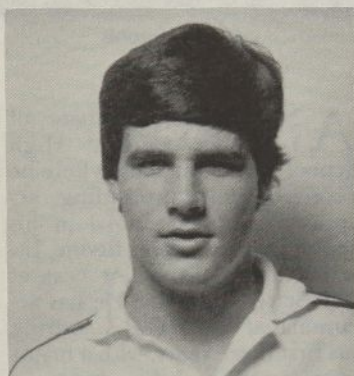

David Carman

AS HE ENTERS his senior year at Kenyon College, David A. Carman is working to maintain the 4.0 G.P.A. he accumulated during his first three years. A biology major and manager of the Kenyon championship swim team, he has a particular interest in sports medicine, and plans to study exercise physiology after graduating from Kenyon next June. His ultimate goal is to work with the U.S. Olympic team.

At Lafayette High School in his hometown of Lafayette, La., Mr. Carman received the senior award as outstanding science student, and was elected to National Honor Society.

He has been recording secretary, and is the current corresponding secretary of Chi Chapter.

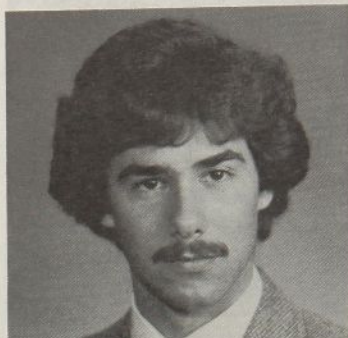

Robert Puntel

A JUNE 1983 Cum Laude graduate of Washington & Jefferson College, Robert A. Puntel could be described as a diversified scholar during his undergraduate years. In addition to graduating with a 3.64 average and being a member of Phi Beta Kappa, he was president of Phi Sigma biology honorary, a member of Phi Delta Epsilon journalism society, and recipient of the J. Adolph Schmitz Book Prize in Languages. He worked on campus two years as a biology lab assistant, spent one intersession studying in Paris and another rehearsing a play presented in French, and graduated with a double major in biology and French. Meanwhile, he was elected to "Who's Who Among Students in American Colleges and Universities."

In Gamma Chapter, where he said he gained "more experience than any other phase of college life," Mr. Puntel served as corresponding secretary and scholarship chairman. He also was active in Alpha Phi Omega service fraternity, on the college newspaper staff, vice president of the Student Action for the Environment ecology club, and a clarinetist of the W & J Wind Ensemble, the Pre-Health Society, and the French Club.

A native of Murrysville, Pa., where he attended Franklin Regional High School before entering W & J in 1979, Mr. Puntel made a second trip to France this summer before entering a medical school. He also is enjoying his hobbies, which include swimming, skiing, bicycling, photography, painting, and music.

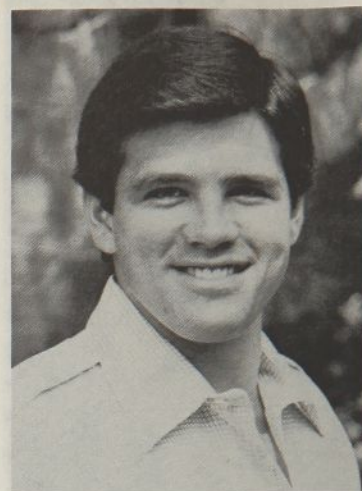

Mark Jennings

THE DIVERSIFIED activities of Mark Edward Jennings, a senior at the University of Texas, serve as a measure of his enviable all-around undergraduate record. Currently ranked first in the 1984 mechanical engineering graduation class, he has a G.P.A. of 3.92 and a long list of honors recognitions. Some of them are the Endowed Presidential Scholarship, AMOCO Foundation Scholarship, most outstanding sophomore in mechanical engineering, National Dean's List, Phi Eta Sigma, Pi Tau Sigma, two consecutive recognitions as an Engineering Scholar, College Scholar, "The Texas Cowboys" service organization, and Delta Tau Delta scholarship awards. In December, he will assume the presidency of Tau Beta Pi engineering honor society.

In addition to many campus activities, Mr. Jennings has participated in the Big Brothers of Austin, the Austin Association for Retarded Citizens, and the Special Olympics. He plays intramural softball, racquetball, football, and tennis, and is active in the United States and Capital Area Tennis Associations. He has served as social chairman and a member of the Executive Council and Finance Committee of Gamma Iota Chapter.

A graduate of Stratford High School in Houston, Mr. Jennings received both academic and sports honors there. After receiving a bachelor's degree in mechanical engineering next June, he hopes to study for a M.B.A. at Stanford, Harvard, or Texas.



Craig Hackworth

WHEN HE graduates from Ohio Wesleyan next June, Craig Allen Hackworth hopes to go on to medical school. Meanwhile, he is compiling a record that should help him achieve that goal. With a double major in chemistry and zoology, he has a 3.85 G.P.A. for the first three years and is conducting research with Dr. Richard A. Amos in polymeric synthesis of macrolides.

Honor societies to which he belongs include Phi Beta Kappa, Phi Society (sophomore honorary), Dean's List (every semester), Mortar Board, Omicron Delta Kappa, Chi Gamma Nu (chemistry honorary), and Order of Omega. He holds a Ralph E. Hall Fellowship in the Chemistry Department.

Current president of Mu Chapter, Mr. Hackworth was president of his pledge class, 1981-82 rush chairman, and 1982-83 community service chairman. Campus-wide activities have been: secretary of student affiliates of the American Chemical Society, secretary of the Chemistry Department's Student-Faculty Board, Wesleyan Student Foundation, and a peer advisor during the past academic year.

Mr. Hackworth enjoys reading literary classics, and was a member of his chapter's College Bowl team. He also enjoys skiing, golf, running, fishing, and music.



Robert Hollander

A JUNIOR at Westminster College, where he has a double major in mathematics and computer science, Robert J. Hollander already has received the Frederick P. Rosser Scholarship for outstanding academics and ideals, and the John Simon Scholarship for outstanding sophomore academics and leadership. A graduate of Parkway West High School in Ballwin, MO., he received five hours of college credit via advance placement test in mathematics before entering college, as well as a Merit Scholarship for high SAT scores and high school academic performance.

In his freshman year, Mr. Hollander was voted Delta Omicron's outstanding pledge and a member of the chapter's College Bowl team. He has served as active chapter president and scholarship chairman, and as a member of the intramural football, basketball, and softball teams. He also is known for his interest in music, fan support of the St. Louis Cardinals baseball team, and for working on cars (brothers say he seems to have a different one every year).

Mr. Hollander would like to travel abroad before graduation, become more involved in campus leadership, and prepare to enter business in a computer-oriented company. His current G.P.A. is 3.65.

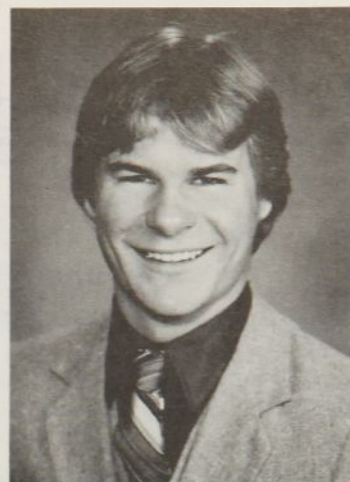

Roberto Lange

ALTHOUGH he is just a junior at the University of South Dakota, Rob Lange has compiled an astonishing list of scholastic and service credits, including a 3.95 G.P.A. for his first two years (he received his only "B" in a beginning Spanish class, but now speaks the language fluently). Ironically, he never intended to become active on campus until he joined Delta Tau Delta.

A native of Madison, S.D., where his father is a farmer, Mr. Lange is majoring in political science and history. He has two scholarships, based on high school achievement and leadership interest in government, and is a member of Guidon and Phi Eta Sigma honor societies. He is an honors associate of the University's honors program, on the University and National Dean's Lists, vice-president of Pi Sigma Alpha political science fraternity, president of IFC, South Dakota Mid-America IFC state coordinator, a charter member of the Order of Omega chapter, and a member of the University Long Range Planning Committee. He has been in Strollers variety show competition, a paper critiquer at a USD history conference, and a chairman of several university committees.

In Delta Gamma Chapter, he was voted the outstanding pledge in 1982, then became scholarship chairman as an active. Since that time, the chapter has led all other fraternities in G.P.A. This year, he is serving as pledge educator. A sports enthusiast, he participates in intramural football, track, softball, coed volleyball, 11 and basketball.

Pittsburgh's Progressive Plan

Gamma Sigma Chapter is among groups taking part in a cooperative building program with the University.

GAMMA SIGMA kicked off its new shelter fund raising drive with a testimonial dinner honoring distinguished alumnus and former international fraternity president, G. Herbert McCracken, *Pittsburgh '21*, March 7 at Pittsburgh's Duquesne Club.

The Pitt Delts will soon pull up stakes at 4712 Bayard Street — the chapter's home for almost 80 years — and journey approximately two miles up the hill to the site of the University of Pittsburgh's new fraternity complex.

The complex, which is expected to be completed by January, 1984, will accommodate eight Pitt fraternities. The university will provide \$350,000 of the \$450,000 cost of each unit with the fraternity providing the \$100,000 balance.

Gamma Sigma, under the direction of House Corporation President George Buerger, Jr. M.D., *Pittsburgh '57*, has taken the lead in this project. Dr. Buerger plans to raise an additional \$50,000 to be used for fixtures, furnishings and several other special features including the addition of a basement that will give Gamma Sigma the only unit with four levels.

The land for the complex was donated by the university. The site overlooks Pitt Stadium and provides a scenic view of the lower campus. The location will provide easy access to all classrooms, libraries and athletic and recreational facilities.

The units include spacious social and meeting areas, a large dining area, a fully-equipped kitchen and living accommodations for 25 members. In addition, each fraternity will have eight parking spaces.

The new complex is expected to generate new life for a faltering system and to make the Greeks at Pitt a more cohesive group. The complex will keep fraternity activities on campus rather than

*By JOHN P. FINN
Pittsburgh '78*

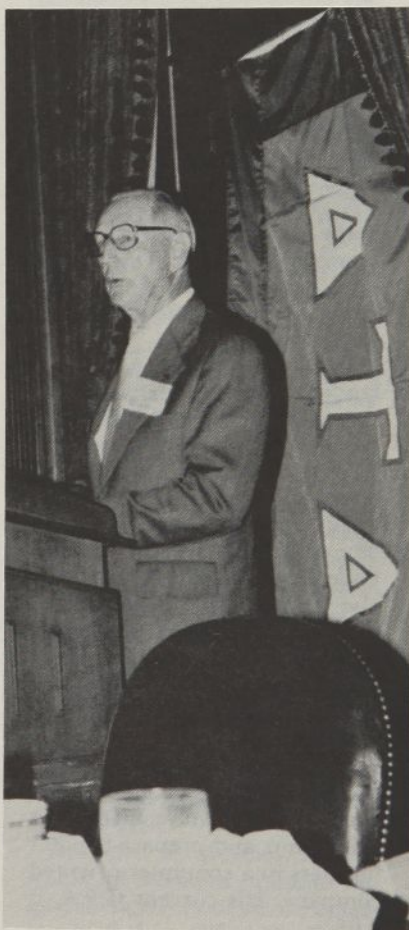

Herb McCracken addresses Pittsburgh Delts at fund raising kick-off dinner.

in residential neighborhoods.

A fraternity complex has been discussed, rejected and discussed again for more than 30 years. Finally, the dream will become reality as the university illustrates its commitment to the fraternity system and reaffirms its contention that fraternities play a vital role in student life.

Judge John Brosky, *Pittsburgh '42*, served as toastmaster for the event interjecting anecdotes with introductions of various speakers and guests.

The evening was highlighted by entertainment from the undergraduates who repeated their Greek Sing Performance. In addition, 16 previously selected Delts were called on to reminisce about their experiences at Gamma Sigma. Some related amusing events while others discussed serious subjects. The underlying theme was that Delta Tau Delta had indeed provided educational and emotional guidance as well as an exciting social outlet.

Undergraduate President John Bush delivered an outstanding "State of the Chapter" that reviewed significant achievements and accomplishments of the past year.

Dr. Buerger outlined the status of the new complex and unveiled plans for fund raising. In addition, he praised members of Gamma Sigma's House Corporation for their untiring efforts. In particular, he recognized Bill Bannow, *Pittsburgh '59*, who served as chief building planner and advisor and Jan Sweson, *Pittsburgh '59*, and Tim Sheerer, *Pittsburgh '56*, for their valuable legal advice.

Guest speaker McCracken capped the evening with an eloquent and stirring message that inspired everyone present to make a commitment to the project that will provide a new shelter for Gamma Sigma.

CELEBRATION TIME

Delts across the continent
celebrate the Fraternity's
125th anniversary

In observance of its 125th anniversary, Delta Tau Delta has produced a motion picture, prepared special publications, and organized historically oriented projects of several kinds. Alumni and undergraduates have joined in the celebration with programs focusing on the past, present and future of the Fraternity. In some instances, regularly scheduled annual Founders Day programs were given 125th anniversary themes. At other times, special anniversary events were held throughout the year. Credit for a successful year of celebration can be shared by hundreds of Delts who shouldered the responsibility for organizing these events. The following pages present excerpts from reports that came to *The Rainbow* from widespread areas of the Delt world.

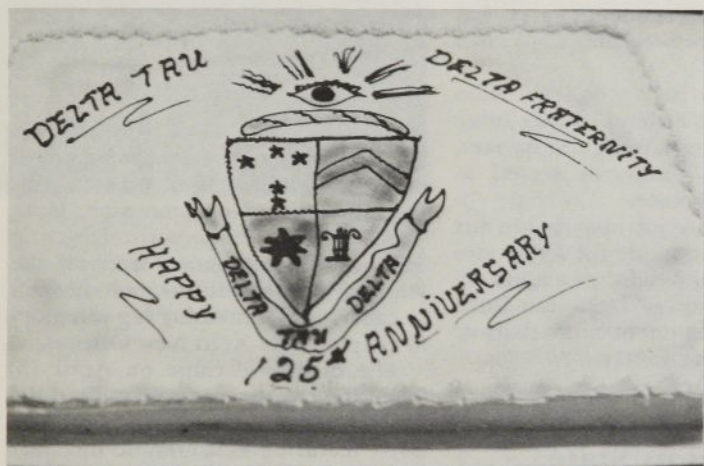

Gamma Xi alumni, undergraduates and guests celebrate at Cincinnati.

Cincinnati

GAMMA XI Chapter celebrated the 125th anniversary of Delta Tau Delta on April 26th. The turnout of undergraduates, alumni, guest representatives from the Greek system and the university was impressive.

Brothers and guests began the evening's events with a reception that brought pleasant socializing among persons of many ages. An enlightening speech was presented by R. James Rockwell, Jr., former director of academic affairs on the Arch Chapter, touching everyone in attendance. Then a showing of the anniversary motion picture, "By the Light of the Moon," was viewed and appreciated by all.

The evening's festivities closed with an old-fashioned birthday wish and singing of "Delta Shelter," led by Chapter Advisor Mark Duffey.

COREY M. REARDON

Southeastern Louisiana

FROM THE beginning of spring semester, the brothers of Epsilon Phi Chapter were anxious to celebrate the 125th anniversary of our Fraternity's founding. We celebrated with an event each day of "Founders Week," starting off with a serious tone at our Monday ritual meeting.

Brothers dressed the way they thought the founding fathers dressed when we held an "1858 Theme Party" for the entire campus on Tuesday. Several members of other fraternities came dressed in togas (most of us couldn't picture Henry K. Bell sitting at the Bethany House in a toga), and attendance reached 400 students. Also present were the university vice-president, a faculty member, numerous alumni, and our chapter adviser, Tom Sharp, who is president of the Southern Division. We all joined together at midnight to toast Delta Tau Delta and her 125 years of excellence.

Wednesday's activity was a birthday celebration at the Greek Week Luau dinner. It featured roast pig with all the trimmings and our own 6-by-3-foot-long birthday cake. Thursday, a "Ponderosa barbecue" was held, with undergraduate and alumni brothers gathering around the coals for BYOF

(bring your own food). It was part of our regular "Brotherhood Day," when we share experiences and fellowship. A toast was made to our local founders.

Friday being the conclusion of Greek Week, we competed with other fraternities and sororities in a Songfest. Our chapter took first place, singing several selections from Broadway musicals and a medley of Delt songs. We were accompanied by Tom Sharp on the piano.

Saturday brought the celebration highlight, the 14th annual Rainbow Formal held at the New Orleans Airport Hilton. Our guest list included a very special person dear to Epsilon Phi — Mrs. Edna Heitert, also known as Mom Heitert, who served as Delt housemother for seven years before retiring in 1975 and moving to Jefferson City, Mo. Alumni sent donations to finance mom's visit for this special occasion. A "President's Party" was held in her honor preceding the formal banquet.

Epsilon Phi's first president, Niles Hellmers, now a Federal District judge in New Orleans, was our guest speaker. Charles "Tiger" Edwards served as master of ceremonies.

Founders Week was inspiring to our brothers and enjoyable for fellow students. It truly showed the campus the strong foundation of Delta Tau Delta and set firmly in student minds that our Fraternity is here to stay.

Oregon State

ON April 13, the brothers of Delta Lambda celebrated the Fraternity's 125 anniversary with a banquet. Alumni in attendance were Alan Palmer, '60; Tom McClintock, '48; Steve Besse, '43; Ted Carlson, '50; Paul Rooney, '56; John Ponder, '79; Pete Gray, '38; Hal Whiteside, '35; Hiram Groves, '24; and Western Division President Jeff Heatherington, Williamette, '65.

After the banquet, Delt memorabilia were brought out to reflect past years of Delta Tau Delta, and alumni were given tours to view new additions to our shelter.

The evening was a great success, and may our commitment to excellence continue working another 125 years.



Behind Mom Heitert at the Southeastern Louisiana formal are, from left, Chapter President Frank Rusciano, Jr., Southern Division President Tom Sharp, and Jeff Penzato, who gave the benediction.

Tulane

FOR several weeks before Beta Xi Chapter's anniversary observance, phone callers had been greeted with the salutation, "Good morning, Delta Tau Delta Fraternity, now celebrating 125 years as a recognized leader in the fraternity world." It was an indication to callers that something big was afoot at chapter Beta Xi in New Orleans.

The disclosure came on April 13, when the chapter proudly rang in the Fraternity's anniversary with a birthday party featuring area alumni, the "Jazz City's" best band, and Delta Tau Delta International President the Rev. Grover C. "Tex" McElyea.

Highlight of the evening was President McElyea's talk on the importance of the Greek system on college campuses today and the extent to which the Fraternity has worked to build that system. President McElyea's attendance was greatly appreciated by alumni who had the opportunity to learn first hand of the major strides Delta Tau Delta makes to assure its place as a leader.

Guests included U.S. Federal Court Judge Henry A. Mentz; retired Air Force Col. Robert Boswell; and House Corporation President Phares Frantz. An award for outstanding alumnus services was presented to Raymond J. Salassi, who has served for years as the

chapter's attorney in the House Corporation. Entertainment was provided by the New Orleans Jazz Ensemble, one of the nation's foremost jazz bands.

Jim Barkate, president of the New Orleans Alumni Association, was thanked for his continued service to the chapter and the association. Assisting him and the chapter with the celebration was Michael T. Goodman, who also serves as chapter adviser, along with C. Michael Pfister.

Socializing lasted until the early morning hours; it was a birthday for Delta Tau Delta, New Orleans style.

E. PETER URBANOWICZ



Among guests at Tulane are, Chapter Advisor Michael Goodman, Southern Division Vice-President Charles Edwards and New Orleans Alumni Association President James Barkate.

St. Louis

TWENTY FIVE Delt alumni gathered at the St. Louis Sheraton West Port Inn for a 125th anniversary mid-day program Sept. 13. After a reception and luncheon, *Rainbow* Editor Dave Keller spoke briefly on current Fraternity programs bringing alumni and undergraduates together. He then showed the anniversary motion picture narrated by Bill Flemming.

James M. Dooley, *Pittsburgh '67*, St. Louis business executive who coordinated the program, served as toastmaster. The invocation was given by the Rev. Robert W. Kroening, *Westminster '43*, retired attorney and active pastor of two United Churches of Christ. Mr. Kroening is a former president of the Fraternity's Western Division.

Wichita

WICHITA ALUMNI and wives observed the Fraternity's 125th anniversary with a reception and prime-rib dinner at the Shocker Alumni and Faculty Club on the Wichita State University campus Sept. 15. Several alumni representing colleges and universities from various parts of the country met for the first time at the affair.

Steve Martens, *Kansas '75*, vice-president of Martens Real Estate, who was celebration coordinator, spoke briefly on the history of the Wichita Alumni Chapter and showed the original charter. Mr. Martens recently stepped down from his position as Western Division vice-president of the Fraternity because of time demands from his new post as Republican Party state treasurer.

Dave and Marian Keller of Athens, Ohio, were special guests. *Rainbow* editor Keller told about current Fraternity activities and showed the motion picture, "By the Light of the Moon," which was produced for the anniversary. Dorth Coombs, *Kansas '27*, was honorary chairman of the event.

Phoenix

SHOWING of the Delt anniversary motion picture highlighted a Sept. 22 meeting of alumni and wives living in the Phoenix, Ariz. area. The reception and dinner were held at the Fiesta Inn in Tempe.

Allan Winter, *Oregon '59*, who served as celebration coordinator for the event, was toastmaster for the evening. He spoke briefly on the meaning of Delta Tau Delta, then introduced Al Sheriff, who described the Fraternity's Educational Foundation, and Dave Keller, who talked about the history of the Fraternity.

Brad Holmes, president of Epsilon Epsilon Chapter at the University of Arizona, told the group about current undergraduate activities. He headed a delegation of four Arizona undergraduates who joined alumni for the 125th anniversary affair.

Los Angeles

TWENTY-EIGHT of the Fraternity's 115 chapters were represented by alumni attending a Sept. 23 gathering of Los Angeles area Delt. Guests and

undergraduates from USC and UCLA also attended the 125th anniversary reception-dinner at the University Hilton hotel.

Richards D. Barger, *Indiana '50*, L. A. attorney, coordinated the event. Toastmaster was Richard H. Englehart, *Indiana '45*, a senior master agent of Equitable Life Assurance, and a Western Division vice-president of the Fraternity. Scott C. Neely, general counsel and corporate secretary of Cado Systems in Torrance, Calif. gave the invocation. Mr. Neely is chapter adviser for Delta Iota at UCLA.

In addition to viewing the anniversary motion picture, the group heard from Al Sheriff, president of the Fraternity's Educational Foundation, and Dave Keller, editor of *The Rainbow*. Brian Nelson, president of the UCLA undergraduate chapter and Jack Kennedy, president of the USC undergraduate chapter reported on activities at their campuses.

San Francisco

HYATT RICKEYS hotel in Palo Alto was the scene of an anniversary celebration reception-dinner for alumni in the San Francisco area on Sept. 29. Charles E. Bancroft, *Miami '50*, San Francisco insurance executive and a Western Division vice-president of the Fraternity, was both coordinator for the event and toastmaster of the evening. Bill Alhouse, *Stanford '50*, gave the invocation.

After alumni introduced themselves and their guests, Al Sheriff, president of the Delta Tau Delta Educational Foundation, told about the organization's current activities and plans for the future. David Keller, editor of *The Rainbow*, then spoke on the history of the Fraternity and showed the motion picture, "By the Light of the Moon."

Eight chapters of the Fraternity were represented by alumni in attendance. Beta Omega undergraduate chapter at the University of California (Berkeley) was represented by its president, Nick Farrah.

Recommend a Rushee

Know a good student intending to enroll in a college or university with a Delt chapter? Write or call Delta Tau Delta, 4740 Kingsway Drive, Suite 110, Indianapolis, Ind. 46205. Telephone: 317/259-1187.

alumni

John L. Mangan, *Lehigh and Carnegie-Mellon '42*, manager of strategy development, Turbine Business Group, of the General Electric Co., Schenectady, N.Y., took office as a member of the Board of Governors of the American Society of Mechanical Engineers at a summer meeting in Charlotte, N.C. An internationally recognized authority on gas and steam turbines, generators and world trade relations, Mr. Mangan holds a patent on combined steam and gas turbine generating plants.

William Schwartzkopf, *Nebraska '73*, has been elected to the Board of Directors of Olson Construction Company and named vice-president of the Denver Division.

William E. Wright, *Oklahoma '69*, has been named manager, expatriate employee relations, for Conoco Inc. in London, England. He and his family plan to live in Weybridge, Surrey, England for the next 2-3 years.

Dr. James L. Wattenbarger, *Florida '43*, director of the Institute of Higher Education and chairman of the Department of Educational Administration at the University of Florida, has been elected council representative of the Council of Universities and Colleges, serving as a liaison to the Board of Directors of the American Association of Community/Junior Colleges. Dr. Wattenbarger is president of the Delta Zeta House Corporation.

Dr. Carl F. Lagerstrom, *TCU '79*, received an award for academic achievement and leadership from the University of Texas, where he recently completed his doctor of medicine degree.

James R. Liston, *East Texas State '64*, has joined the City of Tulsa as manager of applications development in the Information Systems and Services Division. His brothers also are Deltas. **William A. Liston**, *East Texas State '73*, is assigned to a Naval base in Puerto Rico, (see separate alumni note), and **Johathan D. Liston**, *Texas '75*, is supervising local commercial construction projects in Cairo, Egypt.

Thomas R. Hamilton, *Wabash '78*, received the Juris Doctor degree, with senior honors, from Valparaiso University's School of Law in May, and has joined Dunnuck, Wyrick, McShurley and Brinkman, Muncie, Ind., as an associate attorney.

David L. Beighley, *Penn State '80*, is underwriting supervisor, Mid-West Territory, CNA Insurance, Reading, PA.

J. Arthur Gustafson, *Purdue '58*, has been named vice-president, Concrete Forming Division of the Ceco Products Group, The Ceco Corporation, based in Oak Brook, Ill.

He has held various positions with Ceco since joining the company in 1962 as a sales engineer trainee. Ceco is the nation's leader in concrete forming services and a manufacturer of building products for the construction industry.



Gustafson

Reorganize Company

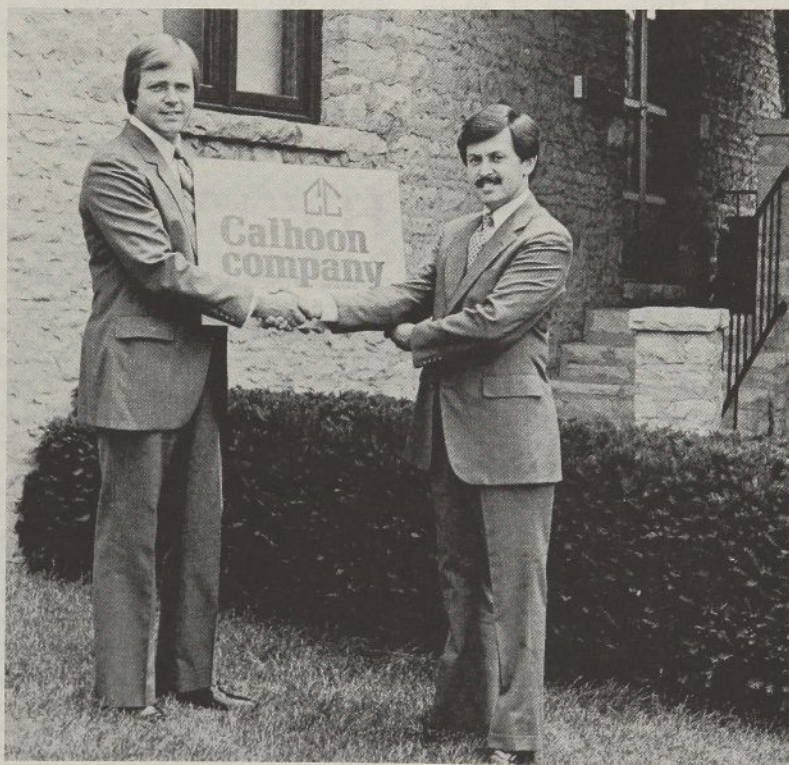

Sam, left, and Tom Calhoon of Columbus.

Reformation of Calhoon Company, Realtors, has followed sale of BuyOhio, Inc., formerly Calhoon Company, which grew to become the second largest real estate sales firm in Central Ohio in less than three years. Tom and Sam Calhoon, who were president and vice president, respectively, of BuyOhio, hold similar positions in the re-organized corporation. Negotiations are being finalized to purchase ground and construct a new headquarters building in the Northwest area of Columbus. Meanwhile, the corporation location is on Old West Henderson Road in that city. The firm specializes in residential sales, and is in the process of forming a new home construction division. Both Tom ('70) and Sam ('71) are Ohio State University Delt alumni.

Head of GPO

FOR THE past two years, Danford L. Sawyer, Jr., *University of the South '61*, has headed the U.S. Government Printing Office (GPO), one of the largest job printing and information disseminating organizations in the world. With more than 6,000 employees, it is the largest industrial employer in the nation's Capital.

Mr. Sawyer, whose official title is "public printer," was nominated to his position by President Reagan and confirmed by the U.S. Senate. His selection in August of 1981 received the support of the Printing Industries of America, the National Association of Printers and Lithographers, and the Information Industry Association, as well as that of some of GPO's major labor unions.

Mr. Sawyer's career spans both the communications and financial business fields. In 1964, he established and became president of Sawyer and Associates Advertising, Inc., the largest full-service advertising agency on Florida's lower west coast. He became president of Area Guides, Inc., publisher of tourist-oriented literature, and founded *Sarasota South*, a monthly community news magazine in 1978.

In November, 1981, Mr. Sawyer sold his advertising firm, Area Guides, Inc., and *Sarasota South*. He was a founding director of Presiden-

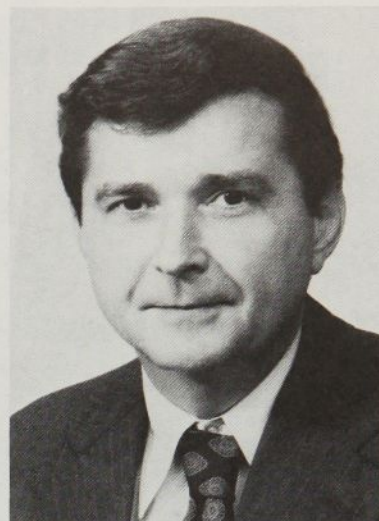

Sawyer

tial Savings and Loan Association of Sarasota.

An active member of the Republican Party, Mr. Sawyer was a delegate to the 1980 Republican National Convention. In a professional capacity, he has handled the successful election campaigns of more than 60 office-seekers throughout Florida. He belongs to several Florida area Chambers of Commerce and to the U. S. Chamber of Commerce.

Mr. Sawyer, his wife and their three children maintain homes in Oakton, Va. and Sarasota.

To help determine editorial policy for future issues, *The Rainbow* is enclosing a readership survey questionnaire opposite page 40. Your cooperation in filling out the questionnaire and mailing it according to instructions on that page will be greatly appreciated.

David A. Lunde, *Pennsylvania '61*, has been named director of campus planning at the University of Georgia, where he has served as campus architect since 1968. He also is an adjunct lecturer at the College of Home Economics, a visiting lecturer and critic at the School of Environmental Design, and a member of the Beta Delta House Corporation.

Dr. Calvin J. Miller, *Allegheny '76*, has joined the staff of the Emergency Department of East Liverpool (Ohio) City Hospital, after completing residency at the Penn State — M. S. Hershey Medical Center.

Dr. Neil S. Lieblich, *MIT '76*, has completed residency in pediatrics at the New Hospital — Cornell, and is in private practice at Kingston, N.Y.

Kim M. Brooks, *Baker '83*, is an assistant manager with the National Tire Warehouse in Overland Park, Kans.

George S. Night, *Vanderbilt '31*, has retired from the Department of State and opened law offices in Fairfax, Va. Mr. Night has served two terms on the Board of Directors of the National Rifle Association and in 1982 was Virginia state president of the Sons of the American Revolution.

William J. Kunkle, Jr., *Northwestern '63*, has moved up from chief deputy state's attorney to first assistant state's attorney in Illinois. Mr. Kunkle, a former public defender, joined the state's attorney's office under a Republican and received his recent promotion from Democratic State's Attorney Richard M. Daley.

John W. Ross, *Michigan State '81*, is a sales representative for American Medical Products. He and his wife live at Schaumburg, Ill.

Harry C. Bradley, Jr., *Duke '76*, a 1980 graduate of the Carnegie Mellon Graduate School of Industrial Administration, has been named materials manager for Ramsey Corp., a subsidiary of TRW Inc., in Manchester, Mo.

Charles P. Lyon, *Bowling Green '56*, a former principal in the Spencer-Patterson Agency, Findlay, Ohio, has been named vice-president of agency marketing for the Celina (Ohio) Group property and casualty companies.



Dr. John G. Olin, *Illinois Tech '61*, president, founder and owner of Sierra Instruments, Inc., Carmel Valley, Calif., became president of the Air Pollution Control Association during a

meeting of its Board of Directors at Atlanta in June. He was elected first vice president of APCA last year, automatically assuming the presidency this year. A former deputy director of the Minnesota Pollution Control Agency and its head of ambient air quality monitoring, Dr. Olin has published more than 20 technical papers and holds several patents in the U.S. He earned his doctorate in mechanical engineering from Stanford University.

Dr. Ormsby L. Harry, *Ohio '42*, has retired after 20 years as assistant chancellor of student affairs and professor of psychology at the University of Wisconsin-Eau Claire. He recently received the Distinguished Service Award of Phi Eta Sigma and the Distinguished Member of Phi Kappa Phi award. The University of Wisconsin-Eau Claire chapter of Phi Eta Sigma also established a scholarship in his name.

Dr. Kenneth Shull, *Alabama '63*, has been named chairman of the Loyola University Department of Biological Sciences. He recently completed a term as vice-president of the Association of Southeastern Biologists.

Robert Wells Rathbone, *Colorado '81*, is an account executive with E. F. Hutton in Boise, Idaho.

Head of GPO

FOR THE past two years, Danford L. Sawyer, Jr., *University of the South '61*, has headed the U.S. Government Printing Office (GPO), one of the largest job printing and information disseminating organizations in the world. With more than 6,000 employees, it is the largest industrial employer in the nation's Capital.

Mr. Sawyer, whose official title is "public printer," was nominated to his position by President Reagan and confirmed by the U.S. Senate. His selection in August of 1981 received the support of the Printing Industries of America, the National Association of Printers and Lithographers, and the Information Industry Association, as well as that of some of GPO's major labor unions.

Mr. Sawyer's career spans both the communications and financial business fields. In 1964, he established and became president of Sawyer and Associates Advertising, Inc., the largest full-service advertising agency on Florida's lower west coast. He became president of Area Guides, Inc., publisher of tourist-oriented literature, and founded *Sarasota South*, a monthly community news magazine in 1978.

In November, 1981, Mr. Sawyer sold his advertising firm, Area Guides, Inc., and *Sarasota South*. He was a founding director of Presiden-

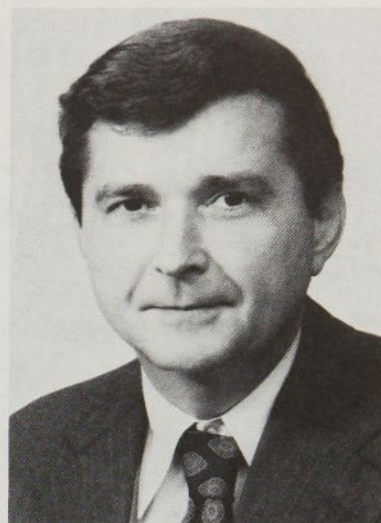

Sawyer

tial Savings and Loan Association of Sarasota.

An active member of the Republican Party, Mr. Sawyer was a delegate to the 1980 Republican National Convention. In a professional capacity, he has handled the successful election campaigns of more than 60 officeseekers throughout Florida. He belongs to several Florida area Chambers of Commerce and to the U. S. Chamber of Commerce.

Mr. Sawyer, his wife and their three children maintain homes in Oakton, Va. and Sarasota.

David A. Lunde, *Pennsylvania '61*, has been named director of campus planning at the University of Georgia, where he has served as campus architect since 1968. He also is an adjunct lecturer at the College of Home Economics, a visiting lecturer and critic at the School of Environmental Design, and a member of the Beta Delta House Corporation.

Dr. Calvin J. Miller, *Allegheny '76*, has joined the staff of the Emergency Department of East Liverpool (Ohio) City Hospital, after completing residency at the Penn State — M. S. Hershey Medical Center.

Dr. Neil S. Lieblich, *MIT '76*, has completed residency in pediatrics at the New Hospital — Cornell, and is in private practice at Kingston, N.Y.

Kim M. Brooks, *Baker '83*, is an assistant manager with the National Tire Warehouse in Overland Park, Kans.

George S. Night, *Vanderbilt '31*, has retired from the Department of State and opened law offices in Fairfax, Va. Mr. Knight has served two terms on the Board of Directors of the National Rifle Association and in 1982 was Virginia state president of the Sons of the American Revolution.

William J. Kunkle, Jr., *Northwestern '63*, has moved up from chief deputy state's attorney to first assistant state's attorney in Illinois. Mr. Kunkle, a former public defender, joined the state's attorney's office under a Republican and received his recent promotion from Democratic State's Attorney Richard M. Daley.

On Governor's Staff



Delts Gregory, Greiner, Henry and Reid, and Governor Nigh.

FOUR DELTS worked for Oklahoma Governor George Nigh this summer, three as interns and one as full-time member of the Governor's staff. John Reid, *Oklahoma State '77*, is press secretary to the Governor (who recently was elected to his second term, carrying every county in the state). Summer interns included Robert Gregory and Don Greiner, both sophomores at Oklahoma State University, and Brad Henry, a junior at the University of Oklahoma.

Paul R. Anderson, *Oklahoma '66*, who began his legal career in Stillwater, has been appointed district attorney for Payne and Logan counties in that area of the state.



Barnard

corporate-wide executive succession planning plus compensation and benefits for executive personnel. In addition, Mr. Barnard is responsible for the development of all domestic and foreign compensation and benefit programs throughout the 70,000-employee corporation.

Louis J. Barnard, *Purdue '54*, has been appointed staff vice-president, executive personnel, compensation and benefits of the Lockheed Corp., Burbank, Calif. The position includes

Ronald E. Cramer, *DePauw '44*, retired June 30 after a long career with Allstate Insurance Companies, where his most recent position was vice-president, strategic planning for investments. His most interesting experiences came while being a corporate director, serving as chairman of an executive committee, and being a member of audit and compensation committees. He participated in formulation of plans for a number of public offerings of securities, and assisted another corporation in developing an investment policy for its pension fund. He is a director of several other companies, and expects to remain active in that respect during his retirement. Mr. Cramer lives in Winnetka, Ill.

R. Stephen Browning, *Arizona '73*, has been promoted to director of buyer services for the Dallas Market Center, largest wholesale merchandise mart in the world. He formally was with Braniff Airlines.

Donald M. Roha, *Allegheny '51*, has been promoted by Vitro Laboratories Division of Automotive Industries, Silver Springs, Md., to vice president of the Ship Systems Branch. In his new position, he oversees programs of the Ship Engineering, Combat Direction System, Fleet Support, and Program Support Departments.

Richard R. Hattenhaver, *Oregon '72*, is a partner in the law firm of Owens and Hattenhauer in Portland, Ore.

Russell T. Kiger, *Bowling Green '80*, is a sales representative for Oviedo Tractor Co., Oviedo, Fla. He and his wife live in Orlando.

Steven C. Yereb, *Bethany '82*, has been named executive director of the Wood County Easter Seal Society in Parkersburg, W.Va.

Lt. Commander Donald D. Winter, *Washington '69*, has taken command of the National Oceanic and Atmospheric Administration (NOAA) ships Rude and Heck. These vessels, under the U.S. Department of Commerce, conduct nautical charting surveys along the East and Gulf Coasts of the U.S. Previously, he served as a helicopter pilot with NOAA Alaska helicopter operations, deck officer on the NOAA ship Surveyor, engineer and surveyor with NOAA Lake Survey Center in Detroit, logistics specialist with the NOAA Outer Continental Shelf Environmental Assessment Program in Juneau, Alaska, and has graduated from the Naval Postgraduate School, Monterey, Calif., with a masters degree in oceanography/hydrography. He and his family live in Virginia Beach, Va.

Mark S. Bernegger, *North Dakota '82*, West Point, Miss., is a corporate co-pilot for Consolidated Foods Meat Group.

William K. Durman, II, *Florida State '80*, recently joined Lanier Upshaw, Inc., in Lakeland, Fla., as an account executive, handling all phases of insurance, with concentration on the commercial lines of property and casualty insurance.

Dan W. Guio, *Ball State '68*, has been elected assistant secretary of the American States Insurance Companies, following his promotion to associate personnel director. He also has passed the national examination for accreditation by the American Society for Personnel Administration. The designation is APS, or "accredited personnel specialist." Mr. Guio lives in Indianapolis.

Incentives Plan

An academic incentives program for Epsilon Mu Chapter at Ball State University has been established by a former chapter president, Kerry Harding, who graduated in 1982. Mr. Harding, now director of publications for the Landscape Architecture Foundation in Washington, D.C., has arranged to pay, on an annual basis, the initiation fee of the fall pledge with the highest accumulative G.P.A. He established the "Harding Scholars" program, "recognizing that one of the Fraternity's major objectives is to foster good scholarship and that there exists a need for academic incentives beyond those within the means of an undergraduate chapter." Mr. Harding also will provide a plaque recognizing recipients of the scholarship, with the understanding that the chapter will be responsible for updating it as additional awards are given.

Donald J. Baker, Jr., *West Virginia '71*, recently was named executive director of the West Virginia Railroad Maintenance Authority. The state agency is responsible for ownership and operation of the South Branch Valley Railroad and other state rail planning matters.

John W. Galbreath, *Ohio '20*, received the Lifetime Achievement Award of the U.S. Olympic Committee at an October 14 dinner in Columbus, Ohio. Mr. Galbreath, who played baseball at Ohio University, is owner of the Pittsburgh Pirates, chairman of the board of Churchill Downs, and owner of Darby Dan Farms, was honored by 1,000 friends and associates at the dinner. In announcing his selection for the award, USOC President William E. Simon said: "The long and distinguished career of John Galbreath in uplifting the high standards of sports competition, both as an outstanding athlete and a leading force in major league baseball and thoroughbred racing, coupled with his personal example of volunteer leadership, eminently qualifies him to be the initial recipient of the USOC Lifetime Award."

Ray L. Ellis, *Kansas State '38*, has retired after teaching physical education 34 years in Kansas schools, the last 29 in Wichita. Mr. Ellis officiated football and basketball for 37 years in high schools and colleges, including 18 years in the Missouri Valley Conference. He received the NFIOA Sports Outstanding Contributor award of 1983 from the State of Kansas, "in grateful appreciation of outstanding service and unselfish devotion to interscholastic athletics." The award is given to only one official in each state each year.

John Chrystal, *Iowa '48*, was interviewed for an extensive question-and-answer article in *U.S. News & World Report*, in which he gave opinions on the nation's economic rebound from the vantage of a small-town banker in the heart of the hard-hit farm belt. Mr. Chrystal is a part owner of five banks in Iowa, in addition to being president of the Iowa Savings Bank in Coon Rapids. He also is a director of the Des Moines Register and Tribune Company. The article appeared April 18, 1983.

Dr. Raymond K. J. Luomanen, *Kenyon '36*, who retired after 40 years medical practice in New York City, now is president of Luomanen Medical Products, Inc., making products for hospitals and emergency medical servicing. He lives in Sparta, N.J.

John E. Blake, III, *Baker '83*, is a special representative for the Overland Park (Kansas) Chamber of Commerce.



Bowron

Frank Bowron, *George Washington '51*, has been re-appointed to the Wyoming Library, Archives Museums & Historical Board by Governor Ed Herschler for a six-year term ending in March,

1989. An attorney in Casper, Mr. Bowron serves as trustee at large for the entire state for the library located in Cheyenne and the seven state museums throughout Wyoming. He was the first municipal judge under the new form of government and established Wyoming's first municipal juvenile counseling service in his court. He also has served in the Wyoming House of Representatives.

Charles B. Davis, Jr., *North Carolina '35*, personnel security specialist with the U.S. Defense Intelligence Agency, Washington, D.C., for the past 19 years, completed 44 years of Federal service on May 6, 1983. He was personally congratulated by the director during a visit to the Security Office. Mr. Davis received an Outstanding Performance Award from his former chief, Colonel Carey P. Joiner. He began his Federal career with the Citizens Military Training Corps in 1935. Included in his long career have been 23 years of active duty in the Infantry and Military Intelligence.



Al Sheriff, *W&J '49*, left, President of the Delta Tau Delta Educational Foundation, chats with Dr. Robert M. Jackson, *Ohio State '46*, and former Congressman Jackson E. Betts, *Kenyon '26*, right, at a meeting of the Findlay (Ohio) Alumni Chapter, celebrating the 125th anniversary of the Fraternity. About 30 area Delts and their wives gathered at the home of former international President, Ed Heminger, *Ohio Wesleyan '48*, to mark the occasion.

Col. Ralph Roger Wolfe, *Ohio University '61*, graduated in June from the U.S. Army War College at Carlisle Barracks, Pa. He is now comptroller of Fort Knox, Ky., where he, his wife and two sons reside.

Lt. Carter S. Wallen, *Kansas '82*, is attending Euro-NATO Joint Jet Pilot Training at Sheppard AFB in Wichita Falls, Texas. The select group includes four AFROTC graduates, 17 men from the Air Force Academy, and 20 from Denmark and Holland.

Robert P. Clark, *Tufts '42*, has left the position of editor of the *Florida Times-Union* and *Jacksonville Journal* to become vice-president, news, for Harte-Hanks newspapers (28 dailies in nine states) at San Antonio, Texas. He was elected in May to be secretary of the American Society of Newspaper Editors.

S. Grant Smith, Jr., *DePauw '40*, retired this year as vice-president of Lippincott Co., after 27 years with the West Coast manufacturers representative firm. He and his wife now live in Oakmont, Calif.

Patrick B. Smith, *Michigan State '61*, has been named president of Nazareth College in Kalamazoo, Mich. He formerly was vice president for student affairs at State University of New York in Brackpart, N.Y.

J. Michael Cook, *LSU '72*, accepted a position in September as assistant professor with the School of Allied Health Professions at the LSU Medical School in Shreveport. His principal responsibility is an educational consultant with the Children's Center, a multidisciplinary training, research and service center for developmentally disabled children.

Pete Cavert, *Sewanee '67*, has sold his family mortgage business and is building homes in Tuscaloosa and Gulf Shores, Ala., as well as doing some traveling.



Gilley

R. Stevens Gilley, *Oregon State '56*, has been appointed president of the San Francisco-based Swig Weiler Development Co. He formerly was executive vice-president and director of

Cushman & Wakefield, Inc., a national real estate firm. He has been involved with major office building marketing throughout the country. Swig Weiler Development Co. represents the Swig

Investment Co. in its real estate development business and manages its various properties across the country. It also engages in joint ventures with other companies. (Continued on Page 22)

MYSTERY OF THE BADGE

By **ROBERT L. HARTFORD**
Fraternity Historian

The Delt badge you wear today is almost identical to the original badge designed in Bethany in 1858. The reason we say "almost" is that nobody alive today has ever seen one of the original badges. William R. Eversole, who was initiated by Beta chapter in about 1864, left his initiation badge to the Fraternity upon his death in 1917. That badge, still in existence, is the oldest now known and its design is the same as the badge of today.

The founders who designed the badge left no written record as to what the symbols meant. They were not a part of the initiation ceremony, which was written. Copies of that exist today. In all probability there was some unwritten ceremony which explained the badge, but it was not transmitted through the years and is lost. The symbolism of the badge today dates to the initiation ceremony written near the close of the nineteenth century.

Over the years there have been several attempts to change our badge on the grounds that it was too plain. Only one of these attempts succeeded, and for a few years in the 1870's the "star badge" was an official badge. There were two versions — one white and one black. Robert Robinson of the Alpha Chapter at Jefferson College designed and manufactured an elaborate badge with the conventional badge at its center, mounted on a crested shield with a border of alternating pearls and rubies. Despite his efforts, the badge was never adopted.

There have been many versions of our badge, ranging in size from a miniature only about 1/4-inch square to large ones with wide flat borders, and some 2 inches or more across. There have been versions with chased designs on the shoulders, and of course many different jeweled badges including the 16-diamond version worn by the Presidents of our Fraternity.

Our badge originally was "of purest gold". Today the initiation badge does not contain gold, due to the cost. However, badges of pure gold can still be obtained on special order.

DELTA TAU DELTA

CHAPTER CONSULTANTS 1983 - 84



JAMES M. EMANUEL (Nebraska '83)

Jim received an Honors Degree in Agriculture from the University of Nebraska and grew up near North Bend, Nebraska. In Beta Tau Chapter, he served as Rush Chairman, Vice President and Scholarship Chairman. He also served as Vice President of the Interfraternity Council and was a Student Senator. Jim was honored by election to Mortar Board, Gamma Gamma Greek Service Honorary and Alpha Zeta Agriculture Honorary. He also received Beta Tau Chapter's Outstanding Senior Award. Jim plans a career in Landscape Construction or Nursery Management.

JOHN D. EMENS (Kenyon College '83)

Jack Emens is a resident of Columbus, Ohio. He graduated Magna Cum Laude from Kenyon College with a Degree in Economics. For his academic efforts, Jack was elected to Phi Beta Kappa. As a member and captain of Kenyon's Division III National Champion Swimming Team, he attained All-American status in ten events over his four years of competition. Jack served as President of Chi Chapter after serving on two Rush Committees and as Pledge Class President. Jack plans to attend law school after completing his Chapter Consultant duties and enjoys fishing, basketball and skiing in his spare time.



STEPHEN K. HOCKETT (South Dakota '83)

Steve grew up in Mitchell, South Dakota, and earned a double Degree in History and Economics at the University of South Dakota. He served Delta Gamma Chapter as President, Rush Chairman, House and Grounds manager, Alumni Relations Chairman and delegate to the 1982 St. Louis Karnea. On the South Dakota campus, Steve served as Chairman of the Student Center Entertainment Committee. He was elected to Mortar Board and Who's Who in American Colleges and Universities and served as President of Omicron Delta Kappa Leadership Honorary. Steve plans a career in Law and enjoys golf, hunting and photography in his spare time.



JOE A. RAY (Oklahoma State '82)

Senior Chapter Consultant Joe Ray is now serving the Fraternity a second year. Last year he visited chapters in the West and South. Joe comes from Oklahoma City and graduated from Oklahoma State University with a Degree in Finance. At Delta Chi Chapter, Joe served as Rush Chairman, Pledge Educator, Social Chairman and Alumni Relations Chairman. On the Oklahoma State campus, he served as IFC Chief Justice, IFC Treasurer, Greek Senator to the Student Government Association, and President of Gamma Gamma, the Greek Honorary Society. Joe plans a career in Finance and likes to play golf, basketball and wrestle in his spare time.



CRAIG S. SCHOLL (Syracuse '82)

Now in his second year as a Delt Chapter Consultant, Craig is a 1982 graduate of Syracuse University. He received a dual Degree in Finance and Communications. During his first year consulting for the Fraternity, Craig traveled through the Southeast and Midwest. At Gamma Omicron Chapter, Craig served as Treasurer, Vice President, Guide, Pledge Educator, Rush Chairman and Alumni Relations Chairman. He was elected as Controller of the Syracuse Student Government. He was honored by selection to Who's Who in American Colleges and Universities. Craig is a native of Rochester, New York, and enjoys camping, racquetball and photography. He plans to pursue a career in project finance or technical sales.

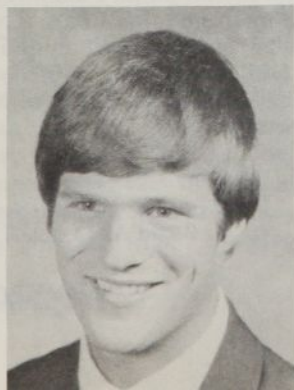

Galen Jardon, Baker '82, is with Dolgins Catalog Showrooms in Kansas City, Kans.

Douglas Allee, Baker '82, is a tennis instructor at Indian Creek Racquet Club and is a member of the U.S. Tennis Association.

Gregory E. Best, Baker '83, is a sales representative for Owens Corning Fiberglas Corp.

John A. Jay, Georgia Tech '82, has been appointed to the position of application engineer in the Telecommunications Products Division: Engineering of Corning Glass Works, Corning, N.Y.

Marion R. "Lew" Llewellyn, West Virginia '35, former Eastern Division president of the Fraternity, recently received his medallion, lapel pin, and membership certificate as a Paul Harris Fellow of Rotary. He is a member of the Rotary Club of Erie, Pa.



Musso

David "Moose" Musso, LSU '81, is head of the Computer Science and Physical Education Departments at New Orleans Academy. He also is head varsity football coach, head varsity track coach, JV basketball coach, and a camp director.

Robert D. Steele, Maine '62, city manager at Dover, N.H., has been chosen as New Hampshire Public Administrator of the Year for 1983. He is the first official to receive the award because the state chapter of the American Society for Public Administration is just two years old.

Stephen J. Shaw, Cincinnati '81, who is with R. A. Jones & Co. in Cincinnati, has been recognized as Certified in Production Inventory Management (CPIM) by the American Production and Inventory Control Society. To obtain the credential of CPIM, he was required to pass a battery of written examinations offered by the Society's Curriculum and Certification Council.

Richard Moore, UCLA '33, who was president of his graduate class, is planning the 50th reunion of that class Oct. 30 on the campus. He is assisted by **Syd Nyhaus** and **Alberto Pearson**, both 1933 UCLA Deltas.

Dr. William A. Liston, East Texas State '73, has been named chief of surgery at the U.S. Naval Hospital in Puerto Rico. A lieutenant commander, he completed general surgery residency at the Naval Regional Medical Center in Portsmouth, Va. in July.

Robert E. Van Fossan, Miami '43, retired this year as senior partner with Paige & Byrnes Insurance, Warren, Ohio. He spends winters at Boynton Beach, Fla.

Dr. John H. Thomas, Purdue '62, has been named university dean of graduate studies at the University of Rochester. He also is continuing his duties as professor of mechanical and aerospace sciences and his research in solar physics. Dr. Thomas is a frequent visiting astronomer at the Sacramento Peak Observatory in Sunspot, N.M.

Carl Schwenk, Penn State '49, Bethesda, Md., is manager of NASA's Small Business Innovation Research Program, a new activity aimed at bringing more small businesses into R & D efforts that meet NASA's needs for new ideas and offer prospects for new commercial ventures.

Dr. Richard R. Still, Idaho '42, who retired from the University of Georgia faculty, is professor of marketing at Cal Poly State University, San Luis Obispo, Calif.

Raymond H. Hoult, West Virginia '42, retired June 16 from the Florida Department of Transportation. Assignments included toll accountant and engineering construction, contracts administration. He and his wife live in Fort Lauderdale.

LETTERS

Historical Error

I enjoyed reading the 125th anniversary issue of *The Rainbow*, particularly the stories about my old friends, Hugh Shields, Norm MacLeod, Bob Davenport, Alvan Duerr, and others. Many memories were revived of the days when the Fraternity was my employer.

It would probably be best if the record were corrected, even in minor misstatements. Harry Green is reported to have been "the third man to be hired as a field secretary," in the article on page 6. The third field secretary actually was Tom Wilson, *Tulane '28*, after Ralph Wray, *Colorado '20*, and Bob Davenport, *Nebraska '28*. This is confirmed in Bob Davenport's story on pages 14-15. I was the fourth field secretary, followed by either Ted Bergman or Harry Green.

On page 13 it is stated that Alvan E. Duerr's chapter was Kenyon. I am under the impression that Mr. Duerr's chapter was Williams, but perhaps my memory is faulty in this instance. (*Former Delt President Duerr had dual chapter affiliations at Kenyon and Williams — Ed.*)

After 57 years as a Delt, it is gratifying that the Fraternity still is alive, awake, and progressing.

ROBERT G. SHANKLIN
Brown '29
Pensacola, Fla.

Alumni Chapter Demise

It was pleasant to hear from Brother Carlos Rodriguez in the winter issue of *The Rainbow* ("Demise of an Alumni Chapter"). I'm writing to add to his bit of history of the Greater New York Alumni Chapter.

Prior to my presidency of the chapter in 1963, and when I first became active in 1960, we had met at the Princeton Club, 99 Park Ave., for many years. When that famous Victorian brown stone building was torn down in 1961, and the Princeton Club moved to new rented quarters, we obtained privileges at the Phi Gamma Delta Club on 55th St., just west of 6th Ave. That lasted about a year, and the club building was sold for conversion to an apartment. It was then that we got luncheon privileges at the Williams Club (1964).

I'm sorry to hear that the New York Alumni Group is inactive, but that's perhaps better than being interred. As times change, interests change, and the time for reactivation may come. In expectation of that time, we should preserve what information and records we have. With that in mind, I am informing those interested that I have a copy of the 1965 New York Delt alumni directory (well marked up with notes) and about 30 postcard notices of New York meetings.

DERICK VAN SCHOONHOVEN
Carnegie-Mellon '52
Broad Ax (Ambler), Pa.

Life's Still Hai In Bali



Hugh Kelley, Muk McCallum, and Jay Carlisle in 1978.

FIVE YEARS AGO, *The Rainbow* featured an article about two Delts, Don "Muk" McCallum and Hugh Kelley, who with a Kappa Alpha friend, Jay Carlisle, had spent two decades on what they described as "a venture in paradise."

Leaving lucrative careers in California, the men had moved to the beautiful Polynesian island of Moorea, where they had purchased a vanilla plantation and later a small run-down hotel, which they named the "Bali Hai." Early guests were a few airline crews who landed at Tahiti, just 12 miles across the channel.

As various media discovered the adventure story, the three men became known as "The Boys from Bali Hai." Business grew, and so did the hotel, which featured Tahitian feasts, dancing, and such entertainment as firewalking. Soon there were three hotels, but the trio managed to place high priority on enjoying life in the South Pacific sunshine, the principal reason they had started the venture a few years after graduating from college (Mr. McCallum from Colorado in 1954 and Mr. Kelley from Southern California in 1955).

A recent segment on television's "P.M. Magazine," albeit very sketchy, raised the question, "What has become of 'The Boys from Bali Hai' today?" For an answer, *The Rainbow* con-

tacted Mr. McCallum, who has provided an interesting update.

Remaining at the top of their list is the fact that they have never stopped enjoying the casual, free life and beauty of their island paradise. Neither have they slackened their spirit of enterprise, however.

In 1981, the Bali Hai Boys purchased the former Hotel Aimeo on Moorea. Under the supervision of Mr. Kelley, it has been completely refurbished to include mountainview and bay-view units, as well as beachfront and over-the-water thatched-roofed bungalows. Renamed the "Club Bali Hai," it now offers timeshare units for sale through a California marketing organization. It is, in fact, the first French Polynesian project to be approved for marketing in California by the State Department of Real Estate. For an investment ranging from about \$3,500 to \$10,000, depending on the season and type of unit

purchased, Californians can have an annual week's vacation at the Club Bali Hai.

"Meanwhile, Kelley has gotten us into the dredging business," reports McCallum. "Also, the chickens are laying like mad (they started a chicken ranch in conjunction with the plantation many years ago), and we are the largest avocado producers in the South Seas."

Interestingly, they even are extending their business reach back toward the American West Coast. Recently they started a condominium project on the Baja California Peninsula. There, by the Sea of Cortez, they plan to sell lots and homes on five miles of beach. An air field, water plant, and electricity already are in place.

Wherever they go, the Bali Hai boys seem not to have lost their instinct for combining business success with a life style about which others only dream.



The new Club Bali Hai offers South Seas vacationing.



The New Delt

Chapter History Program

A Report By FREDERICK D. KERSHNER, JR.
Butler '37

Since the 1982 Karnea, Dr. Fred Kershner has served as an un-paid volunteer to work with undergraduate chapters in a most ambitious Chapter History Project. To carry out that assignment, he has driven through the worst snow blizzard of the year in Iowa, and logged many other miles to meet with chapters who qualified for initial participation in the project. No one in America is more qualified for the job ahead. A former president and long-time director of academic affairs for Delta Tau Delta, Dr. Kershner is well-known and highly respected throughout the fraternity world. He holds similar esteem in all of higher education and was a professor of American social and intellectual history at Columbia University for many years before retiring at the end of 1981. This is his first-year progress report of the Chapter History Project.

THIS IS my first official report to the Delt undergraduate and alumni public since the Chapter History Project was launched at the St. Louis Karnea just a year ago. We deliberately avoided publicity, partly because chapter histories are by nature lacking in crowd appeal. Also, our particular approach is so experimental and hard to explain that we wanted to avoid overselling the project early, at all costs. In fact, I'm afraid it may be too early yet.

However, our *Rainbow* editor felt differently, so we agreed this would be a chatty sort of progress report rather than the full dress treatment that one prepares for the Arch Chapter — designed to arouse interest rather than to explain totally. The truth is that something as uncharted as the kind of chapter history we are pursuing isn't really clear to us, ourselves. This is a voyage of discovery into unknown territory, and we are learning a lot by our mistakes today to make chapter histories easier for future chapters.

What is Chapter History? What good is it?

Chapter history is local, as opposed to international fraternity history. When an international or national organization is small (that is, when an Alpha chapter runs a fraternity of 10 to 12 chapters), this difference isn't terribly important. But when the fraternity reaches 25 - 50 - 100 - 150 chapters, a national organization of alumni *has* to replace the undergraduate Alpha Chapter rule, due to the sheer quantity and crushing burden of work. The national organization, especially if it is a good and efficient one, tends to overshadow the individual chapters, and they in turn tend to consider themselves of little real importance to anyone except themselves.

This is bad, as all fraternity leaders know. It makes the undergraduate chapter — heart of the fraternity — seem much less important than the national structure created to serve that

same undergraduate membership. It leads to undesired and unintended bureaucratic paternalism at the national top of the fraternity pyramid. It leads to cynicism, escapism and passivity among individual members of chapters forming the base of the fraternity pyramid. This loss of dynamic vigor makes the chapter less attractive to rushees and less able to interest the active members themselves. Often it encourages a "client," or almost a "relief recipient" mentality in chapters who look to "national" or the alumni to bail them out of every crisis. Self-help seems obsolete.

Some of you may recognize these trends as prominent in general society, which is also highly centralized and bureaucratized. Don't be surprised. Bureaucratic organization has worked that way since Tsars, since the Roman Empire and since the first civilizations of Egypt, China, India and Mesopotamia. Fortunately, the fraternity organizations are small enough to do some-

thing to restore the balance between the tip of the pyramid and its chapter base.

Surprisingly, the early Delta Tau Delta was keenly aware of the importance of chapter history. All chapters were urged to write them, to appoint chapter historians, and indeed eight of these chapter histories were published in the first three years of the *Crescent* in 1878-80. The eight were Michigan, Michigan State, Lombard, Lafayette, Franklin and Marshall, Mt. Union, Akron, and Ohio University. As you might guess, they were quite short and dealt chiefly with the founding of the chapters. But they seem to have been followed by periods of great chapter vigor for several years.

Today we have a few chapter histories also, none of them written after 1950 or so. Hard cover histories exist for Beta Rho (Stanford), Gamma Xi (Cincinnati) and Beta (Ohio), usually about 50 or 60 pages in length. There are also several older and shorter typed manuscript histories; I have copies for Chi (Kenyon) and Beta Zeta (Butler) chapters. I am sure that more will turn up. The really important thing, to me, is that none of these is used in chapter pledge education, and frankly none is at all well suited for any kind of comprehensive fraternity education. They are not good histories, and they are terribly out of date. Our project has no intention of reproducing such inadequate and unsuccessful chapter histories, for that would be a waste of time and money.

Instead, we are trying to go about the task more scientifically, following a simplified form of applied historical method. Three elements of historical method I taught for 25 years are these:

A. Sources: The old chapter histories were bad and ineffective partly because they only used a few sources. Our new program stresses the utilization of

1. *Chapter Sources*, which include chapter letters to the Rainbow, Karnea and Division reports, chapter newsletters to alumni, chapter minutes and other records, logbooks and scrapbooks. It includes everything written by the chapter itself.

2. *International Fraternity sources*, such as articles and editorials in the Rainbow, chapter consultant and Arch Chapter visit reports, Central Office correspondence and Arch Chapter minutes preserved in several forms.

3. *Community sources*, that is the college and city communities. Important examples are reports of the college presidents and deans, student newspapers, alumni quarterlies, literary society magazines, student annu-als, city newspaper accounts, etc.

4. *Other fraternity, or non-Delta, sources* such as chapter letters from other fraternity chapters on your campus to their national magazines, women's fraternity chapter letters, NIC reports and a sizable et cetera (I look these up for you).

5. *Oral history interviews* of alums, faculty and administrators, housemothers, sorority alums and other chapter friends. This is great fun. Unfortunately, it has to come last, or you'll make a mess of it and also ruin the source yourself by irritating your interviewees hopelessly. The Columbia Oral History Archive, which pioneered oral history, learned this the hard way. Now this is a lot of work — too much for one chapter by itself. Therefore, it necessitates cooperation between undergraduates, alumni, and central offices. I hope you can see a little better now why a joint program and project were really essential.

B. Stages: With so much to be researched (at least for older chapters), it is impossible for a chapter to do the job alone or do it in one year. So we suggest that over the summer, after the year's work, a summary chapter history *based on the notes you now possess* be typed and duplicated or copied for the pledge class, and made a basic part of pledge education. Each year, revise this preliminary chapter history with new information. Thus, by stages, you will have a fairly authoritative chapter history in three or four years, but you won't have to wait more than 12 months to start making the history useful to the chapter.

C. Interpretation guidelines: Probably the biggest reason for chapter history failure in the past — more important than sources, even — was that the chapter historians didn't know what they really were doing. As pure history, the old chapter histories are lousy. Sorry folks, but that's the blunt truth. They simply didn't record useful and interesting things, preferring a heavy overload of founders' names, house locations, sports and parties. We require that the preliminary draft histories (between 25 and 35 pages long) cover four main points which *are* interesting:

1. Purposes of the chapter founders, and how much these purposes have changed since that date, and why. In other words, what did members want fraternity life to do for them?

2. The four or five most constructive achievements in the chapter's history of which you are most proud, compared to other fraternities on campus. If you find these difficult to identify, then you'd better do something to change chapter programs. What rushers want to join a chapter that never did anything useful for its members, or for its campus? Not the best rushers, that's for sure.

3. The major crises in the chapter's history, and how members dealt with them. Often these crises are due to world wars, to national depressions, or to anti-fraternity campus crusades. Most chapters have breaks in their existence because of inability to handle them. Every member of the chapter needs to know about such crises, to be prepared for similar occurrences in the future.

4. Folk traditions and colorful members and incidents of the past. This includes songs, tall stories, and outstanding alumni.

This is your introduction to the Chapter History Project in terms of what and why.

Some Experiences from the first year of the Project

We made it hard for chapters to get included in the project a year ago by requiring a written request in the form of a resolution discussed and passed by the chapter, including names of those who would work on the project. To our surprise, eight chapters made such strong cases that we felt we had to accept them; we had expected three or four. Each chapter has been visited at least once, and several of them twice.

On these visits, I checked chapter and college library resources and talked with the local archivists or librarians, explaining what we were trying to do and how the library might be involved. My main point was that university history usually says very little about student life, often due to limited sources, and that chapter history was an exciting addition of new source material for the student life-oriented university historian of the future. Also, I

(Continued on next page)

Chapter History . . .

observed that universities could hardly give courses in their own college history and alumni training, but good chapter histories could serve that purpose. I got very positive reactions from these university officials, especially at Syracuse, Penn State, Florida, Kenyon and Iowa State.

Travel itself was an adventure, as were some of our chapter history discoveries. For Butler's Beta Zeta Chapter, there was the mystery of how James B. Curtis ever got elected to the first of his record six terms as national president in 1907. Never on the Arch Chapter before his election, almost never mentioned in the *Rainbow* or Karnea Minutes, suddenly he arrived leading a ticket of well-seasoned old-timers when Frank Wieland retired from office. How did he wangle his first presidency? If alumni have clues, please write me.

For Iowa State, there was the amazing discovery that Omega Chapter existed at Ames from 1875 to 1893 as the only men's fraternity on campus, with Pi Beta Phi (1876-93) the only women's fraternity. At Kenyon there was the wonderful story of a chapter that was Delta Tau Delta's first planned head-on competition with the powerful Eastern fraternities in 1881. There are unique stories at other chapters, also.

After this first year, it is my observation that knowing the chapter history gives both actives and pledges increased pride in membership, and a determination not to let the brothers down. Secondly, chapter history is the only college or university history the average chapter member is likely to get, thus promoting respect for the fraternity role in the college community.

Chapter history certainly is old in the sense that the early Delts of the 1870s and 1880s were for it strongly, and had some extremely good suggestions to make for pursuing it. But our version is just as certainly new, because of new techniques of research, writing interpretation, cooperation with alumni and different anticipated written products as end results. Therefore, I consider us in a situation much like the problem of who discovered America, the Vikings or Columbus? Histories agree that the Vikings got here first, but made no more difference to the

New World than migrating geese. It was Columbus, on the second effort, whose discovery led to an immediate revolutionary change in the whole Western World. So the Chapter History Project is our second voyage of discovery, which will change things greatly for the better, if we all do our part.

In closing, I'd like to enumerate what the chapter history we expect to produce would ultimately be. Instead of one huge two or three hundred page printed book, we look for the following:

1. A fairly short outline chapter history for pledge education, of about 45 to 55 pages. This is easily edited and expanded with little expense, until you

"The Chapter History Project is our second voyage of discovery, which will change things for the better."

are sure it is fairly complete. Only then should you think of a hard cover version, if at all.

2. About 10 home-made logs or scrapbooks of the main products of your research. The main ones are these (although you may find that you want more):

- a. Copies of all chapter letters published in the *Rainbow* in chronological order.
 - b. Chapter Karnea reports.
 - c. All chapter Division reports.
 - d. All Arch Chapter inspection reports.
 - e. All chapter consultant reports (except the most recent).
 - f. All oral history interviews, transcribed.
 - g. All college newspaper articles about the chapter.
 - h. All college reports dealing with fraternities.
 - i. Other fraternity materials about your own Delt chapter.
 - j. All chapter alumni newsletters.
3. Buy a few basic books on fraternity, including Baird's *Manual* and Bob Hartford's *Sing to the Royal Purple*.

4. Any special papers written by Delts about aspects of chapter histories, like biographies of famous alums, studies of chapter alumni activity in college and chapter affairs, studies of chapter scholarship or songs, or similar objects.

5. A library room of at least a chapter history and pledge education shelf where these materials can be placed and kept secure. All pledges would read and learn the main facts in the basic chapter history, of course. Highly motivated and ambitious pledges may do additional depth research, or browsing in a short time, by using the more detailed chapter history letter-books.

For chapters considering a history, the following procedure is offered as a recommendation:

1. Find out what chapter sources you have available in the house and college library.

2. See if you have anniversary dates of some sort to serve as a beginning or a completion date (we'll suggest some if you need help).

3. Locate interesting persons in the chapter or young alumni who will carry the organizing ball for the first year.

4. Tie the history project to a chapter office, rather than only to one or more individuals. This can be a corresponding secretary, a vice-president or a Pledge Education Committee.

5. Examine your library or shelf facilities in the chapter house.

6. Talk to a chapter consultant about your plan, if possible.

7. Only then should you make application for admission to the Chapter History Program. We will respond, gladly.

We believe there are many positive spin-offs, in addition to pledge education. These include alumni relations, planning rush, campus image and faculty relations, plus leadership training and crisis management. Much more about all these topics will come later in the course of our experiences.

I would like to conclude on a personal but serious note. After a long career on the Arch Chapter, I think I am proudest of making Delta Tau Delta first in scholarship among large fraternities (for one year, back when they kept scholarship figures), of inventing the Hugh Shields Awards, and for the *Rainbow Review*. The Calder Award and a book on "The History of the Fraternity Idea" are not yet finished, and I hope soon to be proud of them, too. But I firmly believe that the Chapter History Program, when it is carried through to completion, will have the greatest constructive impact on our Fraternity of any of these other things. If I am right, then it will become the Fraternity contribution of which I am the proudest of all.

Remembering That Others Follow

By AL SHERIFF
President

Delta Tau Delta Educational Foundation

RECALLING the words from the Ritual "... as you advance remember that others follow ..." a record number of Delts set a new record of support totaling \$225,000 during the 1982-83 125th Anniversary year program.

The annual giving program was established sixteen years ago by the Fraternity. When the Educational Foundation was established in 1981, it assumed the responsibility of conducting that program as a means of allowing alumni to participate on a tax deductible basis. The past fourteen consecutive years have seen steady increases in alumni support. Since creation of the Educational Foundation two years ago, alumni support has increased 70 percent, from \$133,000 to over \$225,000.

In addition to the annual contributions total, some \$20,000 was received in gifts restricted for specific purposes. The Foundation also received gifts of insurance policies from two Delts and advice from several Delts of provisions in their wills for bequests.

This generous response by Delts throughout the world helps in a real way to strengthen undergraduate chapters and helps preserve and enhance the Delt experience in which every donor obviously believes strongly. Your gifts enable the Foundation to help the Fraternity in a number of ways by funding or making provision to fund in whole or in part the following educationally related programs:

- Karnea Leadership Training

- Regional or divisional leadership training programs and retreats for undergraduates
- Recognition awards, library, and other gifts
- The Fraternity's field staff program
- Chapter history research and counseling and organization and preservation of archives
- Educational publications
- 125th Anniversary film
- Substance abuse program
- Computer terminal cost-sharing with undergraduate chapters

Your generous Delt dollars are at work on behalf of the undergraduate chapters. These programs are funded after a direct cost of solicitation of less than 16 percent of income. This is well below the costs of most colleges and universities which maintain an alumni support program. Your Delt dollars enable the Foundation to fund leadership and educationally related programs that otherwise would not be possible on the Fraternity's tightly stretched budget. Alumni help through the Foundation gives Delta Tau Delta a competitive edge and undergraduate members a richer fraternity experience.

Deep appreciation is extended by the Foundation Board, and thousands of young Delts who are the recipients of your help, to all the good Delts whose names are listed on the following pages. The length of that list and the strength of their giving proves that Delts *do* care and that Delt alumni *do* want to participate.

Backbone Of Leadership

AS A WAY of recognizing Delts who provide the backbone of leadership to each year's campaign, club levels of gifts were first recognized in 1975-76. Since that time, club donor numbers have swelled from a handful to nearly 1,500. In fact, the club donors list has doubled in number since the Educational Foundation was established just two years ago.

A special new club was created to recognize the Fraternity's 125th Anniversary during the years 1982-83 and 1983-84. Last year, 279 Delts joined that Anniversary Club with \$125 gifts. Increased numbers joined all except the Crescent Club, and it was interesting to note that many Crescent Club members moved into the Anniversary and other higher clubs during the year.

Clubs donors are the heart of the annual giving program. Most start in the ranks with other loyal alumni who support the program. By advancing from the Rainbow Club on through to the 1858 Club, these good Delts assure the continued growth of the Educational Foundation.

The Foundation, in thanking all Delts who provide support, gives special acknowledgement to 1,462 who are members of the various clubs.

1858 CLUB

\$1,000

James F. Chavers
John W. Fisher, II
Walter J. Frost, III
John W. Galbreath
David W. Grainger
Eugene B. Hibbs
Theodore C. Kellogg
Marno M. McDermott, Jr.
E. Milton McGrew
Jay W. Minnich
John W. Nichols
Earl M. Page
Ward L. Quaal
Robert V. Sibert
C. Richard Stark, Jr.

A. Clark Daugherty
Dale H. Denson
Walden W. Dillard
Charles F. Ducander
Bert T. Edwards
Richard H. Englehart
Kenneth N. Folgers
James P. Freeman
John O. Fry
R. Stevens Gilley
W. Thad Gilliam
Pat M. Greenwood
Henry E. Haller, Jr.
David W. Hamstead
Samuel M. Harrell
Samuel R. Harrell
Jack J. Hatfield
Jeffrey S. Heatherington
S. Burry Hicks
Richard H. Holl
Robert E. House
Roy W. Huntsman
Jerry S. Jones
Harold L. Kalousek
G. Mahlon Kerlin
William S. Kerlin
Michael L. Kerran
George E. Kratt
Robert H. Leech
Meredith J. Long
Ron J. McCord
James D. McLaughlin
Paul G. Miller
Don H. Munger
Albert J. Murphy, Jr.
Edmund L. Murray
J. Carlisle Myers, Jr.
W. Foster Oldshue
Jeffrey P. Payson
E. Gardner Piper
Eugene J. Pope
Roy E. Posner
Silas B. Ragsdale, Jr.
Jack W. Robbins
Garner C. Setzer
B. Scot Smith
Jack Spines
George W. Spohn, Jr.
Edward F. Sprague
Edward A. St. John
Frederick S. Strain
Robert H. Taupeka
Meryl L. Todd
Fred C. Tucker, Jr.
Frank D. Turner
Thomas J. Urbansky, Jr.
William M. Valuck
George L. Varnes, Jr.
Robert A. Venable
Russel F. Viehweg
Gene H. Ward
David E. Weiss
William B. Weiss
George L. Wilmot
Charles E. Witt
Glen G. Yankee

FOUNDERS CLUB

\$500

Roy M. Arnold
Arthur C. Avril
Omar S. Bruner, Jr.
Dorth L. Coombs
L. Carlos Flohr
Harold W. Graham
John P. Harbin
Edwin L. Heminger
Charles M. Kimball
Daniel M. Krausse
Donald G. Kress
Richard M. Lenox
G. Herbert McCracken
Joseph B. McMillon
Scott C. Neely
Chester C. Odom, II
H. Richard Ritter
C.D. Russell
Jerry E. Shea, Jr.
Allen M. Shinn

James R. Alexander, III
George A. Allen
Dale E. Armstrong
William B. Ashmead
E. Le Roy Bacon
Charles G. Bakaly, Jr.
Thomas J. Barron
Roger D. Bartholow
Chester A. Baum
Dan L. Beaird
R.C. Becherer
James M. Beeson, Jr.
David E. Bell
Douglas H. Bell
Michael D. Bell
Arnold Berg
Frank C. Bevington
William R. Birdwell
George B. Black
Peter Blank, Jr.
D. Power Boothe, Jr.
Thomas A. Bratten
Charles L. Bretschneider
Arthur B. Briggs
John A. Brock
John T. Brown, III
George F. Buerger, Jr.
Charles H. Burnham
Eugene M. Busche
James W. Cain
Thomas F. Calhoon, II
Girard N. Campbell
Edward A. Caredis
Thomas F. Carter
Bennett J. Chotiner
George A. Clark
Harry R. Clawson, Jr.
William F. Clough
Gary J. Cogorno
Kay S. Cohlma
Whitfield J. Collins
Keith L. Cook
Hugh D. Crawford
James L. Crawford
Charles R. Cruse
Frank G. Curl
John R. Currie
John H. Dangler, Jr.
Robert C. Darby
Allen A. Dare
Benjamin H. Davis, Jr.
James C. Davis, Jr.
Nicholas B. deKanter
George J. Denig
Philip G. Dierstein
John P. Downie
Haskell E. Downs
Arthur E. Dragon
Grady W. Drake
John Drollinger, Jr.
Phillip R. Duke
Donald G. Dunbar, Jr.
Daniel L. Dunn
N. John Durbetaki
Edwin S. Dusenbury

PRESIDENTS

CLUB

\$250

John R. Anderson
Theodore M. Anderson
Robert W. Archer
Carlyle M. Baker
Charles E. Bancroft
Richards D. Barger
Melvin M. Belli
W. George Bihler
Burton C. Boothby
Charles R. Burgess
George A. Butler
R. Carl Chandler
Robert F. Charles, Jr.
Eugene G. Coombs

P.R. Easterlin, Jr.
 Arthur B. Ebberts
 Paul A.C. Eckelman
 Dennis N. Eden
 Virgil F. Emmel
 Mark E. English
 Richard G. Evans
 Edwards C. Fant
 Harry H. Faris
 Austin H. Farrar
 M. Cyrano Fernandez
 Guy A. Fibbe
 Stuart K. Fox
 Wayne S. Fox
 G. Shelby Friedrichs
 Chester W. Fritz
 Hoyt D. Gardner
 Milo S. Gates
 John H. Gerstenmaier, Jr.
 H. Bruce Giesy
 Mark M. Gill
 Robert W. Gilley
 Jack L. Gimbel
 James O. Ginther
 J. Fred Gist
 John W. Gleeson
 Glendon W. Gould
 Harry G. Green
 Irvin L. Grimes
 John J. Grove
 James W. Guthrie
 John W. Guthrie
 Robert E. Hall
 Kent R. Hance
 Sinclair J. Hancus
 Kerry B. Harding
 Charles E. Harris
 Robert M. Harry
 Gerald A. Harshman
 Robert L. Hartford
 Richard C. Haverly
 Jeffry L. Henning
 John T. Hepburn, Jr.
 Norman P. Hetrick
 Edwin M. Hicks, Jr.
 Joel F. Higgins
 Lynn P. Himmelman
 Frank D. Hintze
 J. Thurman Hively, Jr.
 Christopher Hoeler
 Charles E. Hoerger
 Donald J. Holt
 Kent H. Horton
 Fritz A. Howard
 Donald R. Huckle
 Francis M. Hughes
 Orren D. Hulet
 James M. Hunter
 Edward P. Hurley
 Marcus A. Hyre
 Rexford C. Hyre, Jr.
 Robert M. Ives
 Theodore M. Jackson
 William W. Jenney, Jr.
 Michael J. Jiloty
 Willard M. Johnson
 Charles E. Johnstone, Jr.
 Andrew N. Justus
 David N. Keller
 Ward A. Keller

Joseph J. Kelly
 Jack F. Kennedy
 Robert E. Kennedy
 Ralph G. Kercheval
 Frederick D. Kershner, Jr.
 J. Ralph King
 Jack R. Kingery
 Wilfred R. Konneker
 Ronald P. Koska
 William N. Kuendig, II
 Ludy E. Langer
 Dale A. Lapakko
 William M. Laub
 Paul E. Laughlin
 Thomas H. Law
 Stanley Lent
 George A. Liebler
 Theodore T. Lindley
 Bruce K. Listoe
 Marion R. Llewellyn
 Arnold Lorbeer
 Arthur H. Loux
 John S. Ludington
 Gordon S. Macklin
 Raymond E. Malecek
 Ralph H. Markham
 William H. Martindill
 Andrew H. Masset
 George R. McCray, Jr.
 Eugene J. McGarvey
 J. Douglas McKay
 Charles L. McMillin
 Thomas L. McQuaid
 Thomas G. Meeker
 Louis W. Meeks
 Lyle C. Mertz
 Cecil R. Miller
 William I. Miller
 Jerry L. Morris
 Donald D. Munroe
 Howard R. Murphy
 Fred S. Myers
 David L. Nagel
 Robert E. Nason
 John G. Nichols
 Robert H. Nixon
 William A. Nylander, Jr.
 Robert B. O'Hara, Jr.
 John A. Pagin
 Steven A. Paquette
 Thomas L. Parker
 Mark G. Parkins
 William F. Parks
 B. William Payne
 R. Scott Pearson
 Herbert N. Peters
 Joseph H. Peters
 Bruce L. Peterson
 Walter K. Rainbolt, Jr.
 Thomas J. Reghanti
 Larry L. Rice
 Alan E. Riedel
 Morrison B. Robbins
 Curtis B. Roberts
 Earl E. Robertson, Jr.
 James P. Robillard
 H. Scott Roeth
 Thomas B. Romine, Jr.
 Harold A. Rosser

MEMORIALS

Each year many Delts, friends, and organizations make contributions to the Educational Foundation in memory of deceased brothers, loved ones, and friends. Following is a record of these thoughtful memorial gifts.

Park F. Anderson

Mrs. Park F. Anderson

Leland D. Brown

Mrs. Leland D. Brown

Reed J. Dunn

Daniel L. Dunn

Elizabeth B. Hargon

Joseph P. Baehl

Dr. & Mrs. Robert W. Baker, Jr.

James R. Biddick

Cecil C. Brown

Dr. & Mrs. Vernon S. Broyles

Col. William G. Caput

James L. Cook, Jr. and family members

Dr. & Mrs. Francis B. Critchlow

David M. Donnell

John J. Dwyer

Paul M. Dwyer

Frank A. Eskridge

Richard A. Haag

Michael R. Hawley

Carl F. Hicks, Jr.

Wes Lane, II

John G. Lukeman

W.H. McDonald

James D. McLaughlin

Elizabeth E. Nellesen

Herbert N. Peters

Thomas L. Russell

Alice J. Sams

Mr. and Mrs. Albert Terkuhle

Marsha K. Thompson

James R. Vaughan

Mr. & Mrs. Bill Wood

Gamma Upsilon Chapter of

Zeta Tau Alpha Fraternity

Atlantic Richfield Foundation

Herbert G. Haupt

Dorothy K. Strom

J. Helge Johanson

William H. Acheson

Mr. & Mrs. L. Carlos Flohr

Mr. & Mrs. Robert W. Gilley

J.J. McCaffery, Jr.

Mr. & Mrs. James M. Ryan

Mr. & Mrs. DeWitt Williams

James H. Lybass

Oregon E. Lybass

Eirwin V. Howard

Charles F. Howard

William M. Hutchison

Robert G. Hunt

Harvey A. Sellers, Jr.

Mrs. Harvey A. Sellers, Jr.

Robert Stanard

Mr. & Mrs. Gale Wilkerson

Graham A. Weaver

Mrs. Graham A. Weaver

Gilbert E. Whiteley

Mrs. Gilbert E. Whiteley

Warren K. Rudolph
 Jon R. Ruhlman
 Cedric E. Sanders
 James A. Sanderson
 Arthur R. Sawers
 Joseph W. Scherr, Jr.
 James L. Schreiber
 Carl L. Schweinfurth
 Mark H. Seegel
 Douglas A. Sell
 Alexander D. Shaw, III
 L'Huillier S. Sheaff
 Robert A. Shearer
 Alfred P. Sheriff, III
 Otto A. Silha
 Stanley S. Simpson, Jr.
 Wayne A. Sinclair
 D. Robert Smedley
 Craig E. Smith
 E. Neal Smith
 Glee S. Smith, Jr.
 Josiah H. Smith
 Richard L. Smith
 Ronald D. Smith
 T. J. Lee Smith, Jr.
 Jack D. Smuckler
 Louis N. Speer

Wayne R. Stallard
 Robert P. Stapp
 C. Anthony Stellar
 Paul E. Strohman
 Paul M. Strunk
 Harry W. Stuchell, II
 Wilbur D. Stump, Jr.
 Hirst B. Suffield
 Edward L. Sutton, Jr.
 Perry R. Swanson
 E. Norman Tate
 Joseph K. Taylor
 Richard P. Taylor
 Timothy E.N. Terry
 Bill E. Thomas
 Richard B. Thompson
 William E. Thompson
 Glen R. Traylor
 John W. Twelveteers, Jr.
 Robert F. Tyler
 Gerald D. Verdi
 Duane R. Vernon
 John F. Vogler
 Raymond L. Walker
 Bruce P. Wallace
 John B. Wallace
 Henry Walter, III

Harold C. Weathers
 Byron B. Webb, Jr.
 John C. Weithaus
 James C. Welch
 William F. Welch
 Vernon L. Wendlandt
 Raymond A. Weston
 Byron C. Wheeler, Jr.
 George W. Whitney
 Lewis J. Whitney, Jr.
 Jeffrey C. Wigginton
 Adrian E. Wilhoite
 John R. Wilkins
 Lee G. Wilkins
 DeWitt Williams
 Fred L. Williams
 Thomas H. Williams
 Thomas W. Williams
 Frederick H. Wilson
 Donald E. Wolfe
 Kenneth C. Womack
 Charles B. Woodard
 E. Eugene Yeager
 Dale A. Yeoman
 Samuel C. Yocum
 Thomas F. Young
 Alan J. Zimowski
 Michael A. Zoretic

CRESCENT CLUB \$100

Phil R. Acuff
John F. Adair
G. Douglas Adamson, Jr.
John B. Alexander
Roland A. Alven
Willis F. Ammentorp
Robert B. Anderson
Norman E. Anseman
Panay A. Ballachey
Harold W. Bangert
Gerald R. Barnett
Harold E. Bartlett
James C. Beard
Edward C. Becker
Herbert H. Bell
James B. Bennett
Fred L. Bissinger
John R. Blanton
Gordon G. Bowen
Frederick H. Bowis
Kenneth G. Boynton
Richard H. Bracken
John W. Braitmayer
H. Carl Brandt
Robert L. Brannon
Frankie L. Branson, III
John C. Brawner
Gregory C. Briscoe
David H. Bruce
Robert W. Buchanan
Frederick G. Buesser, Jr.
William R. Buesser
H. Eugene Burns
Donald A. Campbell, Jr.
John B. Carpentier
William F. Carroll, Jr.
Charles C. Case
B. Francis Chamberlain
James E. Chandler
C. Douglas Cherry
David B. Clemans
Jesse M. Cobb
Carroll W. Collins
George L. Cornell
Robert W. Cornell
Daryl J. Crouch
Earle E. Crowe
Harold R. De Moss, Jr.
David H. Dellinger
Albert W. Dimmers
Patrick H. Dionne
Russell M. Doe
David J. Donlon
V. Jackson Dorset
Austin O. Dunkin
Byard Edwards
George W. English, Jr.
E. Vincent Erickson
Robert J. Falkenberg
William W. Fallon
Charles G. Farris
Robert B. Ferguson, III
Robert C. Ferris
Charles R. Fleishman
William N. Flemming
Gary P. Foster
G. Richard Fransen
Edward L. Fretwell, Jr.
Chauncey O. Frisbie, III

Howard M. Gabbert
William A. Gage
Stuart R. Garrison
C. Michael Garver
Charles J. Gelhaar
Carl C. Gill
David D. Gilley
Robert W. Gilliam
Richard F. Goos
Gayle E. Grubb
M. Douglas Gustafson
Joseph R. Hahn
John C. Haight
Vincent D. Hamilton
Aldridge K. Hardee, Jr.
Edward W. Harrington
Hugh P. Hartley
Frederic H. Harwood
Floyd F. Hewett
Frederick W. Hibbert
Elmer D. Hinckley
Donald J. Hooker
Thomas M. Hudak
David N. Hull
Frank W. Hulse
Simeon H. Hulsey
Terry L. Hunsucker
Joe B. Jamar
Richard H. James
James E. Jennings
Peter L. Jensen
Horace H. Johnson
Myron D. Jones, Jr.
Leo R. Kairys
James A. Kennedy
A. Boyd Knox
Kenneth G. Kohlstaedt
Gerald A. Kolschowsky
V. John Krehbiel
Laurence W. Lane, Jr.
Jess Larson
E. Steven Le Fevre
Jack L. Lederer
John R. Lee
Richard S. Lenox
Tracy A. Leonard
Carl R. Lezius
Harold M. Lowe
Matthew H. Mahana, III
Hugh M. Mathews
Peter W. Mazur
Donald D. McCallum, Jr.
William R. McConnell
Philip E. McDonald
William H. McDonald
John W. Mee, Jr.
Kenneth B. Metcalf
Gary G. Michael
Charles M. Miller
Richard H. Mills
Richard F. Moore
Robert W. Moore
Harold D. More
Jack I. Morgan
Anthony R. Morgenthau
James P. Morrow
Thomas N. Mote
Robert P. Munger

Kenneth F. Murphy
Jim T. Nabors
Benjamin C. Neff
John R. Nelson, Jr.
Arthur G. Nichols, Jr.
Roderick G. Norris
William B. Osborn, Jr.
Gregory W. Otte
A.L. Parmelee
Leslie H. Peard, III
Edward T. Peeples
Gerald A. Perez
Kelsey C. Peterson
John M. Pflueger
William L. Phillips
Charles E. Price
Charles H. Ramin
Darwin R. Reedy
John A. Riddick
John D. Ritchey
Robert K. Ritterbusch
Calvin J. Rix
Evan R. Robinson
Leo J. Rocca
Jack S. Roesch
David G. Ropes
John C. Rowlingson
Raymond E. Ruf
James M. Ryan
Joseph R. Schaack
John H. Schaefer
Richard J. Schilling
Abbie G. Schuler
Robert H. Schumacher
John L. Schwabland, Jr.
Anthony V. Schwan
Thomas J. Scotes
Wellington W. Scott
A. Foster Sheller
James L. Shreffler
Gordon A. Sinclair
Charles E. Smallwood
J. Malcolm Snoddy
Dick P. Snyder
Millard P. Snyder
Thomas Somerville, III
Frank H. Stubbs
Patrick D. Sullivan
Paul F. Thomas
D. Thomason
Robert A. Tillman
Alan C. Trotman
W. Randle Truog
Ford M. Tussing
Timothy H. Ubben
Reed D. Voran
Charles C. Wandless
Wilbur F. Warner
Harry A. Weaver, Jr.
Landis O. Weaver
Bailey C. Webber
J. Joseph Westbrook
Thomas A. White
William M. Windsor
Dale A. Wood
Donald D. Wren
O. Dale Wright
Frank A. Zimmerman

RAINBOW CLUB \$50

Marling L. Abel
John J. Abele
Earl C. Adams
Richard L. Adams
Charles W. Adcock
Andrew S. Adsit
Michael D. Alessandro
Winston C. Allen
Paul D. Alley
Earl J. Anderson
Edwin W. Anderson, Jr.
Roger A. Anderson
W.H. Andrews, Jr.
Palmer H. Ansley, Jr.
Nicholas J. Antonuccio
David L. Argabright
Daniel L. Ashcraft
Calvin K. Ashland
N. Arthur Astor
Robert H. Atkinson
Bruce E. Auble
Albert J. Auer
George K. Austin, Jr.
Gustav M. Bacharach
Frank J. Bagamery, Jr.
Kenneth B. Baker
V. Dion Baker
Henry E. Bakkila
Mark E. Baldwin
Paul Bancel
Richard J. Banchansky
Van A. Barber
Frank Y. Barnett
Don D. Battelle
R. Bard Battelle
Kenneth A. Bauer
Emil L. Baugh
George W. Baughman, III
W. Marston Becker
John N. Begian
Henry S. Belden, III
David M. Bell
Edward A. Bell
Wendell D. Bell
Theodore L. Bendall
James M. Benson
Donnis L. Bergman
Clarence E. Bessert
Richard B. Best
John A. Biddle
Raymond F. Biery
Robert F. Bigelow
William R. Blackstock
Gregory R. Blank
O. Price Bobbitt
John W. Bode
Richard M. Boesen
John C. Bondurant
William D. Bonham
Joe T. Booth, III
Thomas H. Borshoff
Billy H. Bowerman
Harry A. Boyce, Jr.
Joel M. Boyden
James R. Brackin
Joseph M. Braeckel
Thomas H. Brand
Jarrel C. Brantley

Robert D. Bratcher
James M. Braun
George P. Bray
George E. Breckenridge
George R. Breckenridge
David T. Brice
Robert F. Brizzolara
Robert L. Brod
Michael A. Bromberg
Charles H. Brooks
James B. Brooks
David A. Brown
Roger A. Brown
Winston D. Brown
James F. Brownell
William A. Brownell
Robert Browning, Jr.
Carl D. Bryan, Jr.
L. Edward Bryant, Jr.
Randolph D. Bucey
Charles C. Buchanan
Robert M. Buchta
Christopher Burford, III
Charles D. Burgess
Lyle A. Butler, Jr.
Edgar M. Buttner
William P. Bye
William A. Byerley, Jr.
Perry E. Byerly
Ernest O. Byrd, Jr.
John J. Byrne
Millard B. Byrne
John A. Caddell
John R. Cain
Tim L. Campbell
William A. Campbell
James Y. Canfield
William L. Capella
Joseph S. Caradonna
James A. Carlton
Comer A. Carmack, III
Monte A. Carmack
Robert Carrozza
James F. Carson
Clayton C. Carter
Ralph E. Carter
Ross R. Carter
James J. Casey
Albert G. Casten
John R. Cawthron
Robert P. Chamness
Frank Chapman, Jr.
Robert G. Chapman
Lewis J. Charles
Stanley M. Chasney
Mark F. Chesebro
Charles B. Chrisman
Don C. Christensen
Robert W. Christensen
Clarence H. Christiansen
Sig V. Christerson
Robert G. Christner
Charles H. Church
Joseph C. Ciraulo
Cecil W. Clark
Charles C. Clark, Jr.
P. Richard Clark
Raymond G. Clark, Sr.
Kenneth H.J. Clarke

Cleveland G. Clinton
Robert J. Coates, III
Clifford E. Cochran, Jr.
Edward H. Cole
William N. Collins
D. Keith Colwell
Jack K. Comerford
Donald E. Conaway
Rick E. Connors
Gary K. Conway
James A. Coogan
Robert W. Cook
Ronald M. Cook
William C. Cooley, Jr.
Wyatt P. Coon, Jr.
Sanford L. Cooper
Frederick R. Corbett
Dale A. Cornell
Karlen R. Covey
Richard W. Cowan
Thomas M. Crabbe
Eugene E. Cragg, Jr.
John A. Craig
Ronald E. Cramer
Leonard L. Crary
Sherman L. Crary
Russell E. Crawford
John R. Creager
Thomas K. Creal, II
Samuel G. Croom, Jr.
Richard J. Cross
Homer G. Crowden
David W. Croysdale
Michael S. Cruz
Jack L. Culpepper, Jr.
William B. Cunningham
Robert D. Dahlin
James E. Daley
Paul H. Dandrea
Clarence H. Daniel
Franklin T. Dannemiller
Stanton W. Davies, II
Charles K. Davis, Jr.
James C. Davis
John L. Davis
William Q. Davis
Melvin E. Dawley
Preston L. Day, Jr.
Patrick M. Delaney
John S. Dempster
James A. Denton
Daniel B. Desatnick
Phillip D. Dettle
Thomas B. Deuble
George W. Dickerson
Scott E. Dietrick
W. Ronald Dietz
Steven B. Dillaway
Everell W. Diller
William G. Doolittle
J. Elliot Doré
Ralph E. Dougherty, Jr.
Wilbur E. Dow, Jr.
Dallas W. Doyle
George A. Doyle
L. George Drabing
Joseph L. Driskell
Robert B. Dudley
Richard W. Duff

Anthony E. Duke
Daniel A. Dungan
Daniel L. Duperry
Jack M. Durliat
William G. East
Lee E. Eaton
Donald P. Eckman
Frank W. Edmands, Jr.
William H. Eells
Gregory D. Eggert
Harry C. Elliott
Glenn E. Ellstrom
James L. Ervin, Jr.
John L. Eskelin, Jr.
David A. Etnyre
Al H. Eubank
Harold D. Evans
Keith J. Evans
Donald L. Ewing
Thomas B. Ewing
Joe G. Fagan
Rodger E. Fagerholm
Stephen L. Falchetta
Richard D. Farman
William J. Farnbauch
John D. Farrell
R. Alan Fawcett
Thomas D. Fay
Gerard J. Fazio
Robert E. Feidler
Robert J. Ferguson
William A. Ferguson
Timothy Fesko
John L. Field
Frank F. Fielman
Kenneth A. File
Robert T. Fischer
Thomas S. Fischer
Elmer W. Flagler
E. Firmin Flohr
Benjamin C. Flowers
John F. Flynn
John W. Foltz
James G. Fordyce
Jon A. Foust
William G. Fox
Ralph E. Frank
Charles G. Fraser
Robert M. Freeman
William L. French
Frederick R. Freyer
Ronald W. Frieberg
John Frier, Jr.
John E. Friese
Douglas J. Fritz
Robert V. Fullerton
John B. Funk, Jr.
P. Ewing Gafford
Russell A. Gair, Jr.
Harold A. Gardner
Dwight F. Garner
James M. Geiger
Jeffrey T. Gelvin
James K. Getze
David A. Geupel
Victor T. Giddings
Philip J. Giessler
Robert T. Giglio
Allan R. Gilbert



Seminar on Leadership

John S. Gillfillan
Rexford W. Gilliam
William J. Gillilan, Jr.
John C. Gilmore
James R. Giordano
Peter W. Gissing
Kenneth C. Glaser
James D. Glaspie
Raymond E. Glos, Jr.
Mark E. Goehring
Sidney J. Gonsoulin, Jr.
Robert K. Goodwillie
Tom G. Gordon, Jr.
Harold E. Goss
John W. Gothard
Charles W. Grable
Richard F. Grady, Jr.
Edward M. Graffam, Jr.
Barry G. Grandonico
W. King Grant
Cody L. Graves
Jerry D. Gray
Roger K. Greene
J.A. Gremelspacher
Perry E. Gresham
James E. Grinnell
Laurence W. Groves
D. Logan Guess
Stephen E. Gumz
James J. Gurley
Richard S. Guy
Robert F. Habicht
Blair H. Hackney
Thomas M. Hackney
Craig A. Haffner
Richard W. Haffner
James M. Haggard
Ronald C. Haines
William W. Halford, Jr.
J. Michael Halter, II
Erwin F. Hamel, Jr.
Winthrop W. Hamilton
Norman L. Hammer
R. Case Hammond
Claude R. Hammonds, Jr.
William M. Hampton
Tom Hancock
Joseph L. Haney

James J. Hannah
Charles P. Hansen
Richard C. Hansen
James M. Hardy
Roger B. Harmon
Roger E. Harrington
Allan A. Harris
Ernest R. Harris, Jr.
Larry W. Harrison
Jerro R. Haskew
James J. Hatch
John R. Hatfield
Steven B. Hawkins
Marvin W. Hays, Jr.
Virgil M. Hebert
William C. Heer
J. Randle Henderson
Loy W. Henderson
William H. Henderson
John C. Hendrickson
Richard A. Hensley
Kenneth W. Henson
Paul D. Hermann
Fred Herrigel, III
William L. Herron
Raymond L. Herschell
John W. Heskett
Allen L. Heston
Sherlock Hibbs
Burry L. Hicks
Hugh C. Higley
John F. Hildebrand, Jr.
Frederick T. Hill
Ole A. Hill, Jr.
Raymond L. Hilsinger
Roger W. Hoch
Richard D. Hockett
David S. Hodge
Richard R. Hokaj
Dave L. Holden
Ralph W. Holland
George H. Hollingsworth
Earl D. Hollinshead, Jr.
Andrew D. Holt
John P. Holton, Jr.
William P. Holton
Andrew K. Hongell
John R. Hoover

Fred T. Hopkins
Wallace K. Hopkins
Hershel C. Hopper, Jr.
William A. Hopple, III
Gilbert J. Horacek, Jr.
Charles M. Horton
Tracy P. Hoskins
W. James Host
Charles F. Howard
Earl S. Howarth
John H. Hudspeth
Lee M. Hughes
Robert H. Hughes, Sr.
John E. Hulse
Harold L. Hurst
Caleb B. Hurtt
L. Hugh Hutchinson
Claude W. Icenogle
C. Curtis Insko
Sterling H. Ivison, Jr.
Fred C. Jackson, Jr.
John R. Jackson, Jr.
Owen C. Jackson
Richard H. Jackson
Reynold R. Jeltrema
Harold R. Jenkins
Roger J. Jensen
Joseph D. Jesseph
Ava J. Johnson, Jr.
Charles M. Johnson
Orland K. Johnson, Jr.
Richard N. Johnson
Steven K. Johnson
William G. Johnson
Thomas F. Johnston
Allen N. Jones
Dick R. Jones
Edgar D. Jones, Jr.
Robert P. Jones
Rory R. Jones
James E. Jorgensen
Kenneth L. Kaminski
David L. Kamler
L. Roy Kavanaugh, Jr.
David J. Keller
Douglas R. Kelly
John W. Kendig
John W. Kendrick

Rainbow Club

(Continued)

Stephen J. Kennedy
Robert J. Ketelsen
Wayne M. Ketner
William J. Kieckhefer
J. Lawrence Killingsworth
John N. Kilman
David R. Kinley
William R. Kirk
Phillip S. Kistler
Dwayne L. Kizzier
Jack G. Klatt
Robert A. Klepper
Tommie W. Klos
Delmar J. Knarr, Jr.
Warren G. Knorr, Jr.
Frank H. Knowlton, Jr.
Jack L. Koontz
Louis A. Kovacs
Donald P. Krisher, Jr.
Chester G. Kroeger
James M. Krueger
William G. Kuhns
William J. Lacava
John H. Lackie
H. David Laidlaw
William J. Laise, Jr.
Robert E. Lange
Joseph H. Langhammer, Jr.
Howard D. Langley
John C. Langston
Robert E. Langston
David J. Larcomb
Durmout A. Larson
David M. Laub
David C. Laughter
Irving L. Lawton
Layman, Wilbur D.
Lawrence M. Leahy
Emery G. Leathers
Joseph E. LeBlanc, Jr.
Frank C. Ledford
Dennis W. Lee
Norman C. Leigh
G. Sydney Lenfestey
Than H. Lenox
Craig R. Lentzsch
Joseph W. Letzkus
Kenneth S. Lewis
Gene E. Lightner
William A. Liston
Audrian C. Llewellyn
Alfred C. Long, Jr.
Daniel E. Long
Noah H. Long, Jr.
Gregory L. Lorimor
Charles L. Loring
J. Clinton Loucks
Blaine H. Loudin
Donald H. Loudon
Robert A. Lucas
Wallace M. Luthy
Byron O. Lutman, Jr.
Kenneth A. MacLennan
Mauricio B. Madero
John T. Mahoney, Jr.
Patrick J. Mahoney, III

Robert W. Malone
Alfred W. Mansfield, Jr.
Edgar Manske
Dale R. Marshall
Townsell G. Marshall, Jr.
Frank S. Martin
Harry T. Martindale, Jr.
Alfonso Martinez-Fonts, Jr.
Robert J. Marzec
Miles H. Mason, III
Dwight B. Massey
Rick F. Matarrese
James B. Matson
Tom M. Matthews, IV
Herbert S. Mayberry
David W. Mayer
James M. McAlear
Kyle S. McAlister
William J. McBride
George H. McCallum
Peter C. McCallum
James R. McCann
Edmund A. McCardell
James R. McCartney
David J. McCarty
Roger L. McClellan
Michael K. McCluckie
J. Lorne McColl
Paul W. McCollister
Lawrence J. McCormack
Robert T. McCowan
John L. McCray
A. Gilbert McCree
Edward T. McKeon
John P. McKinley
Boyd E. McKinney
Douglas E. McKinney
George W. McLaughlin
Charles B. McNeil
Anthony R. McPheeters
Kevin P. Meade
Frederick W. Mearns
Heinrich A. Medicus
Gregory J. Melkonain
Henry A. Mentz, Jr.
Ward J. Merchant
Mark M. Merryman
Arthur E. Merten
Fredrick A. Meythaler
Lance E. Middlekauff
Robert E. Milbourne
Bruce A. Miller
Frank W. Miller
James L. Miller
John B. Miller
Lloyd L. Miller
Roger F. Miller
Stephen R. Miller
Robert E. Milligan, Jr.
Robert A. Mills
William H. Mills
W. Lee Mingledorff, Jr.
David H. Minthorn
Edward F. Mitchell
Stephens Mitchell
James P. Mize
Paul G. Modie, Jr.
W. Webb Moffett
Hubert G. Monk
George S. Montooth
Frank W. Moore, II



Welcome Alumni

Stephen W. Moore
W. Byron Moore
Pedro N. Morales
G. Michael Morgan
Robert D. Morgan
Robert A. Morley
Eddie L. Morris
Frederick T. Morris
William C. Morris
Bruce J. Mortensen
Craig J. Mosier
David T. Mowatt
E. Lee Mowe, III
Roger C. Moyer
Charles L. Mugg
Owen C. Muir
Albert D. Mulliken, Jr.
Emil E. Narick
Wade L. Neal
Norman F. Nelson
Theodore Nelson, Jr.
George O. Nichols
Miles T. Nichols
Joseph E. Nicholson
Larry E. Nickel
Robert J. Nickles, Jr.
William J. Nickolai
Russell B. Nixon
Terry R. Noffsinger
Donald A. Nuernberg
James T. O'Dea
William J. O'Hara
George D. O'Meara
Joseph L. O'Toole
W. Clyde Oesterling
John G. Olin
Arthur E. Oliver
O. Henning Olson
Duncan Oneal

Willard T. Orr
Jack R. Osman, Jr.
Jacob S. Ostner
William R. Ostrander
John D. Oswald
Douglas R. Otte
Matthew R. Otten
Leonard R. Overholser
James R. Paff
Roger W. Page
William R. Palmer
Gregg E. Pancero
Howard F. Parr
David R. Pate
James A. Patton
William G. Paul, Jr.
Robert B. Peacock
Robert E. Percy
Peter R. Peirce
Kenneth C. Penfold
Richard A. Percoco
Raymond E. Perkins
Michael W. Perrin
G. Michael Perros
Monroe B. Petersen
Robert E. Peterson
Richard B. Peth
Douglas J. Pfendler
Don C. Phelps
Ralph E. Phelps
Frederick R. Phillippi
Richard E. Phillips
Doyle C. Pickett
Carl O. Pingry, III
Alex T. Piteo
Paul W. Platter
William G. Plested, III
Alfred F. Porter
C. Douglas Postler

Marcus L. Potter, III
Jerry C. Powell
George O. Pratt
J. Waide Price
Harold E. Pride
William J. Prucha, Jr.
Raymond L. Pucci
James S. Pullan
Fred Radewagen
William K. Ramm
John F. Rankin
Joseph A.J. Ransel
Richard L. Rau
Thomas M. Ray
Harry W. Reece
Harley D. Rees
E. Vincent Reichley
Edward W. Reid
Edward C. Reilly
Karl A.A. Reuther, Jr.
James W. Rhind
Thomas P. Rhoades, Jr.
John S. Richardson, Jr.
Owen H. Richelieu
Wayne D. Ridgway
Robert E. Riederer
Lee A. Rieth
William N. Rieth
C. William Ringle
Ted P. Rinker
Franklin H. Roberts
Larry D. Roberts
Thomas L. Roberts, III
Charles L. Robertson
John P. Robinson
M. Scott Robinson
Ralph G. Robinson
William G. Robinson
Roger D. Robison

A. Raymond Rockstrom
 Carlos A. Rodriguez
 Charles S. Rogers
 Scott W. Rogers
 George J. Romano
 Joseph D. Romino
 Samuel M. Rosamond, Jr.
 Thomas M. Rosin
 Howard V. Ross
 Ronald E. Rosser
 Thomas H. Routsong
 James W. Roxlo
 Thomas W. Rubenstein
 Lynn N. Ruffin
 Donald J. Russell
 Robert D. Russell
 David C. Ruth, III
 Michael J. Ryan
 Albert W. Sahn
 John M. Salmon, Jr.
 Paul E. Samuels
 Theodore A. Sanders
 Thomas E. Sanders
 Morris R. Scales
 Richard D. Scarazzo
 William N. Scarff, Jr.
 John G. Scharf
 Norman C. Scheaffer, Jr.
 Carl J. Schnabel, Jr.
 Guy L. Schottler
 George R. Schrader
 Maurice J. Schuetz, Jr.
 Charles H.F. Schuster
 Mark H. Schwartz
 Ernest P. Scott
 Paul W. Searby
 Frederick C. Seegert, Jr.
 John F. Seidensticker
 David M. Shaffer
 Lee S. Sharp
 Thomas S. Sharp
 Wiley H. Sharp, Jr.
 Harry W. Shepard
 Linden R. Shepard
 Eugene B. Shepherd
 Thomas W. Shepherd
 Richard A. Sheriff
 Charles L. Sherman
 Thomas F. Shields
 Raymond W. Sibbert
 Walter H. Sibbert
 Thomas E. Sill
 Jon F. Sipe
 John L. Skalla
 William R. Skanadore
 Robert F. Skoronski
 Gerald L. Sladek
 William E. Slaughenhop
 Rodney E. Slifer
 Keith J. Sliman
 Christopher Smith
 Oliver A. Smith
 Paul L.P. Smith
 Rodger F. Smith
 Ronald D. Smith
 Ronald L. Smith
 Stanley K. Smith
 Turner B. Smith, III
 Wayne H. Smith
 John A. Snedcor
 Clyde G. Snodgrass
 Carl W. Snow

Edward M. South
 John J. Speer
 William S. Spieth, III
 William S. Spieth, Jr.
 J. William Springer
 Frank R. Stafford
 Richard K. Stahl
 Russell C. Stahlman
 Alva T. Stair, Jr.
 Frederick L. Stanton
 Jesse A. Steele
 Norval B. Stephens
 Rothwell C. Stephens
 William F. Stephenson
 Claire M. Stewart, Jr.
 John E. Stewart
 Carl E. Stipe, Jr.
 Gerald B. Stirling
 Daniel C. Stith
 Gordon D. Stone
 Robert L. Strawser
 James R.J. Strickler
 Norton A. Stuart, Jr.
 William C. Stubblebine
 Charles S. Stump, Jr.
 Bruce H. Suffield
 H. Brown Suffield, Jr.
 William F. Suhr
 David T. Sutton
 William A. Swan, III
 George S. Tamblyn
 Jack P. Taylor
 Kenneth A. Taylor
 William B. Teague, Jr.
 Daniel A. Teder
 Richard J. Tett
 Richard D. Teubner
 Dougald H. Thamer
 Parry M. Thomas
 Richard H. Thomas
 C. John Thompson
 Eugene C. Thompson
 Lawrence M. Thompson
 Robert E. Thompson, Jr.
 Robert M. Thompson
 Eugene M. Thore
 Glenn O. Thornhill, Jr.
 Richard W. Tinker
 Rolland F. Tipsword
 Carl J. Titgemeier, Jr.
 Lawrence A. Tolbert
 Donald J. Tomnitz
 Dean G. Topping
 Courtney M. Townsend
 Larry E. Travis
 H. William Trease
 Murray C. Trescott
 Paul R. Troeh
 Frederick C. Tucker, III
 Harry L. Tunison
 Frederick S. Turk
 Thomas D. Turner
 John J. Tuttle
 Lynn O. Twedt
 James T. Van Dyke
 Robert E. Van Fossan
 Grayson P. Van Horn
 John E. Van House
 Cleveland E. Van Wert
 Derick B.
 Vanschoonhoven
 David P. Vaughan

Richard G. Velte
 James B. Vessey
 B. David Vickroy
 Lawrence D. Vivian
 Steve W. Vorhies
 Edward M. Wagner
 G. Richard Wagoner, Jr.
 Jonathan R. Walburn
 Howard L. Walker
 Jack M. Walker
 Leslie M. Walker
 Richard D. Walker
 Leon H. Wallace
 William J. Wallace
 Edward W. Wallander
 James E. Walters
 Walter F. Wamsley
 Robert L. Ward
 John F. Warlick
 Robert B. Washburn
 David B. Watanabe
 Arthur W. Watson
 Edwin P. Watson
 Robert C. Watson
 Stuart D. Watson
 James L. Wattenbarger
 John N. Wear, Jr.
 Robert G. Weber
 Donald W. Weir
 Everett F. Welch
 James M. Welles
 Rowland J. Welsh
 Robert B. Welty
 David F. West
 W. Edgar West
 James K. White
 John A. White
 Perrin W. White
 Gary D. Whitmer
 Alan C. Whittaker
 Denis C. Wiener
 Richard A. Wilbur
 Robert W. Wilder
 James G. Wilke
 L. Gale Wilkerson
 Herbert A. Williams, Jr.
 Michael D. Williams
 Michael H. Williams
 P. Tennyson Williams
 Raymond H. Williams
 Robert S. Williams
 William W. Williams, Jr.
 Adrian C. Wilmot
 Joseph Wilson, Jr.
 Montgomery L. Wilson
 Anthony B. Windsor
 C. Robert Winkler, III
 Robert S. Wise
 Thomas A. Wittich
 Russell B. Wolff
 John D. Wood
 John J. Woolley, Jr.
 Robert W. Wright
 John D. Yeoman
 Harold C. Yost
 Adam Younce
 Robert J. Young
 David A. Younkman
 Robert C. Zeiting
 William J. Ziak
 Charles W. Zimmerman
 Walter J. Ziss, Jr.

SPECIAL GIFTS:

John A. Brock

James L. Conley

John W. Nichols

Fred C. Tucker, Jr.

DELTA TAU DELTA proudly salutes all those brothers who contributed to the 1982-83 program, making it a huge success. While special recognition may be accorded club donors, the help of all Deltas makes it possible each year for the Foundation to reach new goals. Broad alumni support is vital to the ongoing success of the Foundation.

Every Delt's first association with the Fraternity is through his chapter. The ties of loyalty to a man's undergraduate chapter remain strong because of the friendships long remembered. In a very real way, gifts to the Foundation are gifts to the chapter, for it is through your alumni gifts that the Foundation and the Fraternity are able to furnish services and leadership to all chapters, thus helping preserve and strengthen the entire system and all that you believe in.

Following is the honor roll of nearly 5,000 Deltas who supported the 1982-83 125th Anniversary year program. Some 400 Deltas made two or more gifts. The average gift to the Foundation was \$42.81, up nearly \$7 over the previous year. Also noteworthy is the fact that the 803 first-time donors made 828 gifts totalling \$21,365.

While we have attempted to produce a complete and accurate listing, there's always the chance of oversights and errors. We welcome corrections and advice of omissions. Gifts received after August 1 are recorded as gifts to the 1983-84 program.

1982-83 Alumni Contributors

Alpha - 58

Armstrong, W. B.
Baum, C. A.
Bernard, J. F.
Bernard, M. J.
Billman, B. D.
Blair, B. P.
Brownell, W. A.
Clemens, R. H.
Constable, J. P.
Crawford, A. M.
Duncan, W. D.
Dyckes, J. A.
Foss, G. M.
Gilliland, R. A.
Gregory, J. F.
Gunkler, W. A.
Hanlin, D. C.
Hansen, W. V.
Hurst, D. R.
Ingram, J. E.
Lang, J. W.
Lebanik, P. R.
Leberman, G. B.
Levine, N. A.
Lewis, R. A.
Loew, R. W.
Marasco, R. P.
Mentzer, J. G.
Miller, C. J.
Miller, D. E.
Miller, F. W.
Moraytis, N.
Muckinshaupt, H. B.
Munroe, D. D.
Myles 3d, J. M.
Noblett, B. R.
Otten, M. R.
Patterson, K. O.
Putnam, R. T.
Reichert, W. F.
Rice, R. L.
Rowlingson, J. C.
Ruggiero, J. P.
Schopfer, G. R.
Seamens, H. R.
Seward, J. E.
Shepard, H. W.
Smith, B. S.
Smith, C. P.
Smith, R. L.
Speicher, C. F.
Steiner, K. J.
Stirling, G. B.
Stright, I. L.
Taylor, D. L.
Thomas, H. J.
Thompson, R. E.
Zimmerman, C. W.

Beta - 90

Auer, A. J.
Bachman, K. L.
Bartholomew, R. A.
Bauer, D.
Beasley, N. M.
Bowen, P. E.
Breckenridge, G. R.
Brehmer, G. W.
Briggs, A. B.
Brooker, J. S.
Bye, W. P.
Byrd, E. O.
Cameron, A. E.
Clark, M. L.
Conlan, G. D.
Daley, J. E.
Davis, C. H.
Davis, H. J.
Delfs, H. N.
Edmund, W. H.
Emory, C. M.
England, L. D.
Evans, E. B.
Farnbauch, W. J.
Fast, R. J.
Fox, S. R.
Frost, W. J.
Galbreath, J. W.
Gillespie, F. L.
Goddard, J. R.
Goos, R. F.
Grandonico, B. G.

Griffel, M. W.
Haffner, R. W.
Hamer, P. S.
Hartford, R. L.
Hendricks, T. V.
Hollinshead, E. D.
Hopkins, F. T.
Horn, J. R.
Howes, L. L.
Hughes, C. L.
Hughes, J. D.
Hughes, R. T.
Jayne, H.
Johnson, W. G.
Jones, C. H.
Keeler, R. L.
Keller, D. M.
Ketner, W. M.
Kies, K. J.
Konneker, W. R.
Krauskopf, C. J.
Lane, J. W.
Larcomb, D. J.
Lennon, R. E.
Lewis, R. T.
Lloyd, J. S.
Luthy, W. F.
Luthy, W. M.
MacNamara, W. S.
Martindill, C. S.
Martindill, W. H.
McMillin, C. L.
Morgan, T. E.
Nolan, J. M.
Nuernberg, D. A.
Piteo, A. T.
Pitts, J. S.
Postler, C. D.
Query, K. R.
Riedel, A. E.
Schmelzer, J. M.
Shaffer, D. M.
Shepard, L. R.
Shreffler, J. L.
Snyder, H. L.
Snyder, R. O.
Sollenger, C. W.
Sprague, E. A.
Strawser, R. L.
Truog, W. R.
Weber, E. P.
Welch, D. J.
Welsh, R. J.
Williams, R. L.
Wipfler, W. J.
Wittich, T. A.
Woolley, J. J.
Young, I. L.
Zeitinger, R. C.

Gamma - 45

Allen, F. S.
Banchansky, R. J.
Beatty, D. C.
Belden, H. S.
Borgia, F. A.
Brown, W. J.
Bunting, R. M.
Chiesi, H. L.
Core, D. H.
Crone, E. G.
Duncan, J. R.
Elers, N. W.
Fawcett, R. A.
Fergus, H. V.
Grubbs, M. M.
Harshman, G. A.
Hokai, R. R.
Janson, R. W.
Johnston, W. K.
Knoche, E. H.
Koenig, D. G.
Kreuer, J. G.
Lane, D. A.
Long, A. C.
McElhane, L. K.
Miller, W. I.
Norris, R. G.
Nylander, W. A.
Offill, P. M.
Phillips, D. A.
Poe, T. E.

Redding, G. H.
Ritchey, J. D.
Schreiber, J. L.
Sheriff, A. P.
Taylor, E. M.
Taylor, E. M.
Urbansky, T. J.
Urso, R. A.
Walburn, J. R.
Waters, C. N.
Watson, E. P.
Wilson, F. H.
Ziak, W. J.
Zoscak, J. M.

Delta - 97

Adams, C. S.
Alessandro, M. D.
Bauer, J. W.
Berger, A. S.
Bihler, W. G.
Blank, G. R.
Boyd, J. M.
Brace, H. W.
Brown, F. J.
Buesser, F. G.
Buesser, W. R.
Burgess, C. R.
Butterly, V. E.
Chamberlain, B. F.
Christie, R. S.
Clark, B. C.
Cobb, S. L.
Cole, E. H.
Cornell, G. L.
Croysdale, D. W.
Cutler, K. B.
Dannemiller, P. T.
Demorest, J. P.
Dighton, J. T.
Dobbin, J. M.
Drollinger, J.
Duff, D. H.
Duff, I. A.
Ebberts, A. B.
Edmonson, J. K.
Emley, W. E.
Flemming, W. N.
Gardner, D. S.
Gilbert, P. C.
Glaspie, J. D.
Gray, W. J.
Grenfell, G. J.
Harcus, S. J.
Harris, T. E.
Hartwick, A. E.
Hasse, R. D.
Havelka, R. L.
Heald, J. A.
Heiberger, R. E.
Hoey, H. D.
Hoopes, J. R.
Hudak, T. M.
Hull, D. N.
Johnson, M. P.
Jones, F. D.
Knapp, W. L.
Knight, R. B.
Knister, J. A.
Lee, J. R.
Lowe, R. T.
Lutowski Dds, K. F.
Mackey, A. I.
Matthews, E. C.
McAuliffe, D. W.
McClune, J. Z.
McKeague, D. W.
Medsger, T. A.
Murphy, J. L.
Nersesian, G. A.
O'Brien, F. M.
O'Dea, J. T.
Oehmann, W. H.
Ordway, P. S.
Patron, D. G.
Patterson, G. R.
Peebles, R. H.
Peterson, K. C.
Price, C. E.
Quaal, W. L.
Ramin, C. H.
Raymer, R. C.
Reid, E. W.

Reisig, A. H.
Romano, G. J.
Rumble, H. E.
Seegel, M. H.
Seegert, F. C.
Shipman, J. L.
Shoupe, T. R.
Slater, R. L.
Smith, W. H.
Spannagel, R. T.
Stahl, R. E.
Stirling, J.
Stuart, N. A.
Tinker, R. W.
Ulmer, R. J.
Vandervoort, S. H.
Waggoner, R. W.
Walker, J. M.
Webb, E. B.
Weber, H. D.
Wheeler, B. D.
Worley, J. K.

Epsilon - 47

Ash, W. L.
Bendall, T. L.
Bessert, C. E.
Boehlke, G. A.
Braun, J. M.
Brower, H. O.
Brown, D. G.
Butler, D. A.
Cooper, S. L.
Cowen, F. S.
Currier, R. M.
Deller, P. S.
Dice, H. S.
Edick, E. R.
Fisher, C. P.
Hazen, P. G.
Heaton, F. W.
Hubble, W. A.
Kleinschmit, E. W.
Koether, B. A.
Koether, G. F.
Krieg, W. L.
Linborg, C. F.
Ludington, J. S.
Lutz, E. M.
MacDiarmid, H. S.
Martin, J. N.
McClew, E. C.
Meeks, L. W.
Newman, R. F.
Nickel, L. E.
Nickerson, I. D.
Pastor, J. J.
Richardson, J. C.
Shoop, H.
Siler, M. D.
Skulstad, J. A.
Sleutelsberg, A. M.
Stevens, B. G.
Stevens, G. A.
Stillson, R. N.
Struthers, J. R.
Taylor, D. A.
Urch, F. L.
Valuck, W. M.
Vivlamore, G. A.
Williams, M. R.

Zeta - 56

Abel, M. L.
Althans, C. W.
Benedict, R. H.
Bernard, B. W.
Biddle, J. A.
Bode, T. W.
Bonte, F. J.
Cahill, J. W.
Centini, J. E.
Crum, E. D.
Elsaesser, L. O.
Fonda, A. P.
Garthoff, J. L.
Gerstenmaier, J. H.
Gettman, J. C.
Gromen, R. J.
Habermann, F. W. S.
Hackenburg, A. E.
Harkin, G. J.

Heiser, D. L.
Herrick, F. H.
Hyre, M. A.
Hyre, R. C.
Johnson, C. M.
Joseph, J. J.
Kaminski, K. L.
Kesselem, L. R.
Kuendiq, W. N.
Larrabee, R. L.
Latimer, J. O.
Manthey, C. E.
Manthey, W. C.
Maynard, R. D.
Modie, P. G.
Moran, F. A.
Mulligan, J. E.
Myers, F. S.
Ostergard, P. M.
Ostrander, W. R.
Pittman, D. K. E.
Ports, T. A.
Roesch, J. S.
Russell, C. D.
Schaefer, J. H.
Scott, E. P.
Slaght, W. W.
Smith, T. C.
Tomer, R. S.
Ver Bryck, H. B.
Viets, D. H.
Waslyn, J. N.
Wenger, T. L.
White, R. T.
Williams, P. T.
Wolff, R. B.
Zornow, W. F.

Eta - 7

Darby, R. C.
Kimball, K. J.
Mazur, P. W.
Tee, S. M.
Webner, A. W.
Whitmer, G. D.
Zanni, A. R.

Theta - 6

Coulter, J. M.
Gresham, P. E.
Pfendler, D. J.
Schweinfurth, C. L.
Veselica, G. M.
Zerbe, S. J.

Iota - 51

Atman, R. E.
Blackburn, E. J.
Brand, T. H.
Cregar, R. E.
Culver, G. A.
Durliat, J. M.
Ebel, R. M.
Eckert, R. T.
Fordyce, J. G.
Grafton, E. A.
Grosseth, R. S.
Harris, A. J.
Higgins, J. F.
Holds, J. M.
Howse, R. G.
Johnson, P. W.
Jordan, J. A.
Kelloq, W. K.
Kjohede, D. H.
Knapp, K. W.
Laidlaw, H. D.
Lang, P. F.
Lang, T. G.
Lint, P. E.
Miller, W. A.
Myers, J. K.
Patterson, J. A.
Pease, J. V.
Peplinski, W. L.
Peterson, J. B.
Piernick, M. L.
Rice, L.
Rix, C. J.
Rosin, T. M.

<p>Sinclair, G. A. Smith, A. G. Sommer, A. P. Spearin, R. J. Stahlman, R. G. Start, D. E. Stewart, G. W. Stone, J. L. Tinker, B. P. Tinker, R. H. Vernon, D. R. Voorhis, G. L. Wade, P. B. Wagner, D. A. Wagner, E. M. Walker, W. E. Welch, J. C. Winkelhaus, C. E.</p> <p>Kappa - 30</p> <p>Beaudry, D. A. Beckwith, P. H. Bretschneider, C. L. Buchanan, C. C. Buker, P. Cook, J. Coscarelli, A. A. Cutshall, D. F. Dimmers, A. W. Holton, H. A. Irmischer, S. P. Jeltema, R. R. Kline, C. F. Kline, J. C. Krugman, N. R. Kuni, W. H. Laughter, D. C. Mark, K. L. Mauk, B. E. Maxey, D. N. McColl, J. L. Meyers, C. E. O'Meara, G. D. Plankell Dsc, M. J. Reynolds, J. W. Shearer, P. A. Smith, L. R. Taylor, R. D. Towns, J. L. Weller, H. N.</p> <p>Lambda - 2</p> <p>Knight, G. S. Martin, R. J.</p> <p>Mu - 71</p> <p>Allen, P. D. Barney, J. R. Bartlett, H. E. Battelle, D. D. Battelle, R. B. Brandeberry, A. H. Brown, J. O. Child, J. D. Christman, L. A. Clark, P. R. Cook, R. W. Cooper, C. G. Eckert, C. F. Eells, W. H. Faulkner, W. J. Flack, M. A. Ford, J. B. Fulton, D. K. Goepfer, E. S. Gould, G. W. Hader, M. F. Hancher, R. L. Heminger, E. L. Henderson, W. H. Hibbert, F. W. Holmes, P. A. Hostetler, W. R. Hughes, D. B. Hughes, F. M. Innis, P. H. Josephson, C. J. Kellogg, D. W. Knisely, C. G. Kratt, G. E. Lederer, J. L. Leihgelter, L. D. Lester, H. D. Lindley, T. T. Maust, G. C. McClure, G. V. Meeks, C. R. Milbourne, R. E. Miller, W. Mortensen, J. R. Murphy, K. F. Owen, R. E.</p>	<p>Parks, C. L. Penton, R. S. Raine, R. E. Roberts, F. H. Roberts, R. S. Rosser, H. A. Routson, J. W. Russell, J. W. Rutledge, R. W. Scharf, J. C. Skjoldager, A. G. Smith, J. R. Smith, M. E. Stillson, L. T. Swan, R. E. Swope, T. K. Taylor, R. B. Thomas, C. C. Walters, J. F. West, W. E. White, J. C. Wood, J. D. Wright, P. W. Younkman, D. A. Ziegler, C. E.</p> <p>Nu - 46</p> <p>Adams, U. S. Bacharach, G. M. Barofsky, E. D. Blank, P. Cherry, C. D. Dahlin, R. W. Eames, H. C. Eqqert, G. D. Foley, R. W. France, E. W. Green, A. G. Greenough, W. E. Gummesson, P. U. Harquest, T. S. Hendrickson, J. C. Hickok, S. D. Horton, A. S. Huettnier, O. A. James, F. T. Keiser, C. P. Knudsen, E. K. Kress, D. G. Labagh, J. F. Larkin, J. M. Lumbard, G. S. Luscombe, P. A. Marieni, D. M. Mate, R. J. Memory, H. G. Mitman, K. H. Oehlert, R. J. Osburn, S. H. Pentz, A. P. Petura, R. C. Propst, H. D. Rau, R. L. Reinschild, C. Ross, E. H. Seaman, W. E. Shaw, W. M. Simon, J. P. Stratton, C. V. Teneyck, P. W. Thore, F. M. VanWert, C. E. Wolfe, S. B.</p> <p>Omicron - 56</p> <p>Becker, E. C. Brown, R. G. Bucher, D. K. Buchta, R. M. Bunn, T. J. Canfield, J. Y. Carlton, J. A. Carr, E. M. Chiles, M. D. Christiansen, C. H. Cook, K. L. Crawford, R. E. Davis, J. D. Duff, R. W. Eden, D. N. Erb, D. P. Erkonen, W. E. Field, J. L. Frandsen, K. G. Grotenhuis, J. W. Hamilton, C. F. Hansen, R. F. Hass, A. V. Horton, C. M. Hyde, R. W. Lande, R. L. Lawson, J. T. Marston, J. P.</p>	<p>Maurice, J. R. McCardell, E. A. McCreedy, G. J. Mosier, C. H. Mulligan, T. J. Mundy, R. E. Nelson, S. R. Page, V. S. Paquin, J. A. Pate, D. R. Phillips, R. E. Seitz, J. D. Shepherd, R. W. Sibbert, R. W. Sibbert, W. H. Sibert, R. V. Stanton, J. T. Storey, J. R. Stoy, J. W. Stuart, C. W. Thomas, M. J. Valentine, C. W. Varner, C. A. Walker, S. J. Webber, B. C. Weber, F. E. Wolfe, D. E. Zunkel, W. J.</p> <p>Pi - 2</p> <p>Morris, C. T. Riddick, J. A.</p> <p>Rho - 38</p> <p>Barresi, S. M. Benoit, R. R. Bissinger, F. L. Bowen, G. G. Casey, J. J. Cipriani, G. F. Dalie, R. J. Dalton, E. A. Farrell, E. V. Ferry, H. M. Fideli, F. A. Fontaine, L. Greenip, J. F. Gregory, A. T. Hodge, D. S. Hollmann, R. L. Hurt, C. B. Kelloq, F. F. Kindberg, K. E. Koudelka, R. E. Frebs, R. P. Lane, G. C. Lange, R. E. Lawson, C. C. Massey, D. B. McBride, J. S. McEntee, P. J. Ogando, J. A. Okerson, D. B. Parisi, R. F. Reilly, J. M. Runney, W. M. Ryan, J. J. Schwab, R. G. Stamer, P. E. Suhr, W. F. Tiensch, S. C. Varcoe, F. T.</p> <p>Tau - 52</p> <p>Albanese, J. M. Andrews, R. H. Ballinger, M. M. Barzler, R. P. Berents, C. N. Brand, J. W. Brandt, H. C. Brandt, P. W. Busch, R. W.</p>	<p>Cacciamani, H. J. Christiansen, E. C. Creal, T. K. Dahlem, L. L. Daugherty, A. C. Doyle, G. A. Dunn, E. L. Erickson, C. L. Fischer, R. P. Fleming, R. W. Freeman, J. P. George, R. L. Graham, H. W. Greaser, J. S. Guerton, J. G. Hicks, S. B. Hollinger, C. S. Holt, F. J. Hughsted, T. E. King, J. D. Koch, R. J. Leech, R. H. McCray, A. W. McCray, G. R. Mills, R. A. Moore, H. R. Moore, R. W. Morrow, J. R. Munroe, W. L. Murphy, A. J. Murtart, W. L. Oesterling, W. C. Quinn, J. N. Rankin, J. F. Rauch, R. W. Robinson, A. J. Robinson, M. S. Roche, T. F. Staib, R. J. Ungar, J. F. Weithaus, J. C.</p> <p>Upsilon - 60</p> <p>Alven, R. A. Anderson, R. L. Baker, J. R. Bates, F. W. Blase, W. E. Buchanan, G. L. Byrne, J. J. Camp, L. F. Carnrick, D. A. Cullen, G. P. Decker, G. C. Douglass, R. M. Dusenbury, E. S. Erickson, E. V. Evans, N. R. Fanning, R. D. Ferguson, R. J. Flagler, E. W. Fortune, M. S. Franklin, C. G. Fulton, D. B. Gray, C. C. Harper, C. H. Haughton, M. A. Haverly, R. C. Hayden, R. H. Hayri, E. A. Herschell, R. L. Hildentrund, J. F. Hillery, D. Hogan, R. W. Jaeckel, P. G. Kaufman, E. A. Kirchqessner, N. H. Levee, C. H. Lewis, E. R. MacLennan, K. A. Marsh, R. L. Matthes, G. W. Medicus, H. A.</p>	<p>Meeks, F. S. Meyerhans, S. Minnehan, J. M. Moffett, W. W. Morehouse, B. S. Palme, N. R. Percy, S. W. Powell, C. M. Ruf, R. E. Sannerud, J. A. Scarazzo, R. D. Schneider, H. K. Scranton, G. J. Silliman, F. B. Sprague, G. R. Stoler, B. E. Strollo, M. F. Trimble, R. B. Whitney, G. W. Wierzbieniec, P. H.</p> <p>Phi - 12</p> <p>Andrew, T. G. Christian, C. L. Echols, H. L. Keeling, B. H. Martin, T. B. Milligan, R. E. Nichols, D. M. Pearl, L. H. Rawls, E. C. Slay, J. M. Thornhill, G. O. Wagner, J. A.</p> <p>Chi - 36</p> <p>Adair, J. F. Bell, D. M. Betts, J. E. Bradley, R. C. Bucey, R. D. Burns, R. D. Carr, R. J. Constantino, D. M. Cooke, G. W. Craig, E. A. Eagon, G. W. Evans, P. G. Fine, W. M. Grace, T. Gray, T. C. Hall, T. J. Hopple, W. A. Hovorka, R. J. James, R. I. Kilgore, L. D. Nichol, M. D. Parianto, C. T. P. Poll, R. E. Poulson, F. D. Rixey, E. Rucker, J. F. Scherr, J. W. Schwartz, M. H. Stafford, P. T. Wallace, W. R. Warming, R. K. Williams, D. Q. Williams, J. A. Williams, W. C. Zonars, S. C. Zuver, E. V.</p> <p>Omega - 30</p> <p>Bacon, A. J. Blair, M. O. Braunworth, R. T. Cannon, R. T. Chandler, J. E. Coulson, F. L. Crabbe, T. M.</p>																				
<p>Leading Chapters by Amount Contributed</p> <table><tr><td>1. Delta Alpha (Oklahoma)</td><td>\$9,800.00</td><td>6. Delta (Michigan)</td><td>5,320.00</td></tr><tr><td>2. Gamma Tau (Kansas)</td><td>8,725.00</td><td>7. Gamma Upsilon (Miami)</td><td>4,948.00</td></tr><tr><td>3. Gamma Iota (Texas)</td><td>6,685.00</td><td>8. Gamma Lambda (Purdue)</td><td>4,902.00</td></tr><tr><td>4. Beta Alpha (Indiana)</td><td>5,856.00</td><td>9. Gamma Kappa (Missouri)</td><td>4,779.00</td></tr><tr><td>5. Beta (Ohio University)</td><td>5,820.00</td><td>10. Delta Delta (Tennessee)</td><td>4,680.00</td></tr></table> <p>Totals do not include gifts restricted to special purposes</p>					1. Delta Alpha (Oklahoma)	\$9,800.00	6. Delta (Michigan)	5,320.00	2. Gamma Tau (Kansas)	8,725.00	7. Gamma Upsilon (Miami)	4,948.00	3. Gamma Iota (Texas)	6,685.00	8. Gamma Lambda (Purdue)	4,902.00	4. Beta Alpha (Indiana)	5,856.00	9. Gamma Kappa (Missouri)	4,779.00	5. Beta (Ohio University)	5,820.00	10. Delta Delta (Tennessee)	4,680.00
1. Delta Alpha (Oklahoma)	\$9,800.00	6. Delta (Michigan)	5,320.00																					
2. Gamma Tau (Kansas)	8,725.00	7. Gamma Upsilon (Miami)	4,948.00																					
3. Gamma Iota (Texas)	6,685.00	8. Gamma Lambda (Purdue)	4,902.00																					
4. Beta Alpha (Indiana)	5,856.00	9. Gamma Kappa (Missouri)	4,779.00																					
5. Beta (Ohio University)	5,820.00	10. Delta Delta (Tennessee)	4,680.00																					

<p>Cronin, K. B. Davis, B. H. Duqan, J. F. Evans, W. C. Franzen, C. A. Harrell, S. F. Hartung, R. L. Haupt, H. G. Herrick, N. P. Hocking, R. F. Hoerger, C. E. Kennedy, J. A. Lowd, R. M. McElyea, G. C. Nichols, G. O. Schoenleber, L. Scotes, T. J. Seto, R. S. Sunderland, F. E. Verdi, G. D. Wallace, J. B. Weber, R. G. Wehle, R. J.</p>	<p>King, E. D. Klepper, R. A. Lenox, R. M. Lenox, R. S. Lenox, T. H. Lucas, H. K. Lucas, R. A. Martin, R. A. Matthew, G. R. Matthews, L. R. McCleary, M. J. McCluckie, M. K. McDaniel, J. M. McRoberts, D. A. Merchant, W. J. Miller, J. L. Mortensen, B. J. Mote, T. N. Mulvaney, D. E. Mustard, F. P. Nichols, J. G. Noelker, J. E. Noffsinger, T. R. North, N. J. Olander, C. E. Payne, R. H. Rees, M. J. Rhind, J. W. Ringle, C. W. Rogers, S. W. Sapopoulos, G. Samm, A. W. Schilling, R. J. Schlaegel, T. F. Secrest, P. L. Seward, B. E. Simpson, J. R. Skoronski, R. F. Smith, J. T. Smock, D. A. Spahr, D. E. Stidham, G. H. Strassel, R. M. Tattersfield, A. E. Taylor, J. R. Terhune, J. R. Theobald, W. E. Thomas, C. W. Thomson, C. E. Tompkins, G. R. Ulrey, M. S. Vivian, R. D. Wallace, A. M. Wallace, L. H. Warren, C. M. Warren, R. K. Wedding, T. C. Wheeler Jr, B. C. Wright, O. D. Wynne, D. D. Zeiss, H. H.</p>	<p>Gallagher, J. W. Gessler, W. F. Goodwillie, R. K. Haber, K. M. Hallgren, J. D. Hamilton, S. L. Hamilton, T. J. Handley, K. D. Harris, J. R. Heath, I. M. Heskett, J. W. Hill, D. A. C. Hillman, C. W. Hittle, M. W. Holman, D. V. Holton, J. P. Holton, W. Horn, K. W. Hunter, T. B. Hutchinson, A. J. Jesseph, J. D. Kemp, F. F. Kimbly, J. M. Manning, J. T. Martens, W. B. Micklewright, R. B. Miller, J. G. Miller, S. R. Montooth, G. S. Morgan, R. D. Morris, R. W. Muller, R. J. Nadborne, B. L. Nichols, S. H. Norris, J. R. Oldshue, W. F. Olsen, K. R. Peck, C. F. Perkins, S. W. Perry, J. W. Petersen, M. B. Potter, T. P. Seaman, C. M. Smith, S. G. Stang, R. D. Stapp, R. P. Steele, J. A. Stephens, N. B. Stimson, J. J. Stricker, C. W. Taylor, G. O. Toates, F. M. Tucker, F. C. Tucker, F. C. Ubben, T. H. Walton, J. R. Warner, C. H. Warren, G. E. Watson, S. D. Weise, J. T. Welch, W. F. Whittaker, A. C. Wilhoite, A. E. Wilhoite, B. M. Williams, J. P. Wise, R. S. Wolaver, J. H. Wood, D. A. Zwierlein, A. H.</p>	<p>Fox, T. C. Gabsch, O. L. Gibson, G. M. Goetter, J. A. Grainger, D. W. Heseman, H. C. Hewett, F. F. Hewett, W. W. Higley, H. C. Keller, D. J. Ketelsen, R. J. Klug, N. D. Krogstad, K. J. Kuhns, W. G. Lamm, K. L. Lange, D. E. McKay, J. G. Mewhinney, F. B. Meythaler, F. A. Nickles, R. J. Nickolai, W. J. O'Donnell, R. D. Redeker, C. A. Regez, R. P. Reghanti, T. J. Reiersen, R. W. Roth, R. P. Schoeninger, W. J. Schuyler, R. M. Secord, J. E. Smith, R. F. Stephens, N. B. Swab, J. E. Thomas, R. H. Tillman, R. A. Todd, W. R. Wagner, H. W. Ward, J. J. White, C. S. Wirth, R. W. Yahr, J. H.</p>	<p>Sharp, J. W. Stipe, C. E. Strimer, D. M. Taintor, J. S. Thomas, E. G. Thornton, R. M. Walter, K. G. Werner, J. G. Wilcox, J. T.</p>
<p>Beta Alpha - 122</p> <p>Alley, P. D. Armstrong, D. E. Baas, T. R. Baker, V. D. Barger, R. D. Barkley, D. F. Barth, F. L. Bell, R. L. Berq, A. Boden, R. L. Bray, G. P. Brennan, D. S. Brugos, M. J. Caley, D. C. Caradonna, J. S. Clark, G. A. Decraene, D. L. Denny, D. M. Dillin, S. H. Dunker, D. J. Dunkin, A. O. Eckhart, W. F. Englehart, O. T. Englehart, R. H. Evans, G. A. Feldman, L. H. Ferm, J. D. Fernandes, A. C. Pesko, T. Foltz, J. W. Francis, L. A. Freed, T. J. Funk, J. B. Gaddis, G. M. Gall, J. H. Gilkison, W. M. Gillfillan, J. S. Gleason, D. C. Goldsberry, D. A. Grimes, I. L. Haffner, C. A. Hamilton, M. B. Hammer, N. L. Hammond, R. C. Hatfield, J. J. Hatfield, J. R. Hawkins, R. L. Hill, F. T. Hoadley, A. T. Hooker, D. J. Hughes, J. R. Huncilman, H. A. Huncilman, R. M. Ireland, P. H. Jackson, O. C. Jameson, J. H. Jones, H. W. Jones, R. G. Karch, J. J. Kauffman, F. A. Kerlin, W. S. Kilman, J. N.</p>	<p>Beta Beta - 93</p> <p>Adams, G. M. Adams, J. R. Adsit, A. S. Allan, J. D. Allison, R. D. Anderson, P. S. Aschmann, C. O. Barkley, S. M. Boesen, R. M. Boyd, J. D. Buelow, J. G. Christensen, J. W. Cramer, R. E. Dooley, M. D. Duesing, C. H. Ebert, L. R. Edwards, T. T. Englehart, T. M. English, M. E. Evans, K. J. Fibbe, G. A. Fillbrandt, R. R. Fisher, J. A. Fisher, J. E.</p>	<p>Beta Gamma - 58</p> <p>Ammentorp, W. L. Ammentorp, W. F. Anding, H. M. Carisch, D. R. Charles, L. J. Clauser, R. H. Conner, R. L. Crain, M. H. Curry, R. C. Dietrichson, W. S. Dressler, P. K. Druse, M. J. Dyer, J. C. Engel, D. J. Evoy, J. E. Flynn, J. E. Forsberg, C. W.</p>	<p>Beta Delta - 31</p> <p>Ansley, P. H. Backemeyer, G. A. Bowen, W. E. Campbell, G. M. Claxton, L. R. Cobb, L. P. Davis, W. E. Grant, W. K. Hicks, B. L. Howell, B. O. Kellett, S. A. Lackie, J. H. Martin, F. S. McAllister, G. O. McCallum, G. H. Menard, J. S. Miller, T. I. Mitchell, S. Newton, P. T. Patterson, P. M. Roberts, J. F. Robinson, G. H. Robison, T. E. Shadgett, A. H. Slaugenhop, W. E. Smallwood, C. E. Smith, C. E. Smith, R. D. Stanley, D. D. Steaquil, W. A. Troup, R. A. Whately, G. F.</p>	<p>Beta Zeta - 60</p> <p>Ainsworth, E. J. Boughton, M. D. Britton, D. L. Bruner, O. S. Campbell, A. E. Campbell, J. O. Comerford, J. K. Cruse, C. R. Duke, P. R. Dwyer, D. L. Fawcett, W. E. Gearheart, D. H. Gremelspacher, J. A. Grotrian, D. J. Hall, R. E. Hebert, V. M. Hudelson, R. W. Husted, M. K. Isaacs, J. T. Johnson, M. R. Jones, T. W. Kershner, F. D. Koehler, R. W. Langston, A. V. Mahoney, P. J. Marmion, E. M. Middlekauff, L. E. Miller, M. B. Morrow, J. P. Muir, O. C. Newsom, J. Nigh, A. D. Ortel, B. E. Paff, J. R. Parsons, R. L. Pearcy, R. E. Pearcy, W. T. Ploenges, E. Price, J. W. Rhoades, T. P. Robinson, W. G. Schuetz, M. J. Sellick, W. R. Slager, H. M. Smeltzer, H. H. Smeltzer, H. B. Smith, M. S. Snoddy, J. M. Taylor, B. D. Taylor, J. K. Thompson, T. H. Tobin, H. C. Troyer, J. C. Vandivier, B. R. Vena, J. J. Weaver, H. A. West, J. L. Wheeler, W. T. Wildman, R. E. Wilson, L. D.</p>
<p>Leading Classes by Amount Contributed</p>				
1. 1936	\$8,640.00	6. 1951	4,860.00	
2. 1933	8,010.00	7. 1938	4,825.00	
3. 1949	5,697.00	8. 1941	4,605.00	
4. 1950	5,160.00	9. 1939	4,535.00	
5. 1921	4,879.00	10. 1929	4,524.00	
<p>Beta Epsilon - 34</p> <p>Brooks, C. H. Buck, W. G. Caruso, W. C. Chandler, R. C. Clements, G. M. Davis, J. W. Ellis, W. J. Galt, T. T. Hammett, A. G. Harper, M. H. Holt, A. D. Horton, W. C. Houser, F. M. Kauffman, L. E. Kimsey, C. B. Mahr, A. L. Mason, M. H. Matheny, S. C. Mathews, H. M. McLamb, J. D. Mock, W. E. Montgomery, W. J. Myerson, G. E. Roan, J. D. Robbins, J. E.</p>				
<p>Beta Eta - 52</p> <p>Anderson, R. J. Arey, S. L. Bakkila, H. E. Bangs, R. J. Becker, J. A. Becker, R. E. Bell, B. H. Berger, P. K. Bjelland, R. F. Brandt, M. R. Browne, T. P. Clemans, D. B. Collins, W. N. Deckert, H. E. Duxbury, R. B. Edlund, W. H. Feidt, D. W. Flakne, B. K. Fleisher, T. A. Fraser, D. E. Fraser, E. M. Frost, L. J. Glaser, K. C. Gustafson, M. D. Hacking, K. D. Hartle, R. J. Jensen, J. R.</p>				

CORPORATE MATCHING GIFTS

Hundreds of corporations, large and small, afford Delts the opportunity through matching gift programs to double, triple, and even quadruple their gifts to the Foundation. Listed are those corporations and corporate foundations that have matched gifts to the Delta Tau Delta Education Foundation during the 1982-83 year.

Atlantic Richfield Foundation
The Beefeater Foundation
Digital Equipment Corporation
Kimberly-Clark Foundation, Inc.
The McGraw-Hill Foundation, Inc.
Pennzoil Company

It is easy to find out whether your company will match your gift. First, decide to make a gift to the Educational Foundation. Then, ask the personnel or community relations department for a matching gift request form. Complete the form and send it with your check to the Foundation. We'll complete the form and forward it to the company. If you have already made a gift, most companies will honor a matching gift request within a reasonable time after the gift is received. Some companies honor matching gifts not only for employees, but for retired employees and directors.

Jordan, J. L.
Justus, A. N.
Kiewel, F. D.
Knox, E. S.
Korn, D. L.
Lapakko, D. A.
Lewis, S. T.
McDermott, M. M.
McNeil, C. B.
Olson, W. L.
Reedy, D. R.
Rubenstein, T. W.
Sadler, D. D.
Samels, F. A.
Samuels, P. E.
Sheridan, F. M.
Silha, O. A.
Smith, W. B.
Smith, W. P.
Souba, F. J.
Souba, W. W.
Von Rohr, H. H.
Walcker, B. D.
Wikman, G. R.
Young, N. W.

Beta Theta - 17

Belford, W. R.
Berger, L. V.
Berry, C. E.
Brannon, R. L.
Collins, L. H.
Cunningham, W. B.
Fiske, F.
Freyer, F. R.
Greenwood, P. M.
Harper, W. R.
Johnstone, C. E.
Jones, N. B.
Jones, R. A.
Nash, E. C.
Pheil, W. W.
Smith, J. H.
Whaley, H. H. B.

Beta Iota - 17

Adams, H. N.
Barnhill, J. H.
Bateman, M. D.
Bergin, E. H.
Clark, C. C.
Coates, R. J.
Dynes, R. C.
Evans, H. D.
Garten, P. A.
Leavell, C. G.
Littleton, R. L.
Mandalieris, P. K.
Mattox, K. W.
McDonald, E. L.
Pavis, G. S.
Priddy, S. T.
Weiss, D. E.

Beta Kappa - 85

Ackerman, W. R.
Andresen, C. F.
Bacon, H. L.
Beck, R. M.
Bigelow, R. F.
Boettger, W. A.
Boost, A. T.
Boothby, B. C.
Borden, N. S.
Boyd, R. C.
Bulgrin, J. G.
Campbell, D. A.
Campbell, T. L.
Cantrell, R. B.
Carroll, W. F.
Chambers, S. C.
Christy, G. L.
Clough, W. F.
Cross, A. D.
Cross, R. J.
Cundiff, M.
Deniq, G. J.
Dickinson, B. R.
Dill, H. A.
Dixon, K. V.
Drabing, J. H.
Dunn, B. A.
Eddy, P. E.
Flowers, B. C.
Frishie, C. O.
Froistad, J. N.
Garrett, E. H.
Gilbert, R. M.
Gisle, G. L.
Graves, C. D.

Gustaveson, C. A.
Habermann, R. A.
Hamilton, P. T.
Hampton, W. M.
Hardy, C. W.
Hix, G. J.
Hoff, D. C.
Johnson, A. J.
Kielsmeier, L. F.
Killefer, R.
Klein, R. C.
Langston, R. E.
Leavitt, J. C.
Lewis, K. S.
Lindauer, L. J.
McCallum, D. D.
McCormick, W. L.
McKinnon, W. A.
McQuaid, T. L.
Moore, W. B.
Parks, W. F.
Peacock, R. B.
Pearson, R. S.
Pecaut, J. S.
Penfold, C. A.
Penfold, K. C.
Plested, W. G.
Plested 3D, W. G.
Raymond, R. A.
Reynolds, W. W.
Rinker, T. P.
Rudy, E. C.
Ruth, D. C.
Shoup, R. H.
Slifer, R. E.
Smith, E. N.
Snow, C. W.
Stapp, W. D.
Taylor, A. F.
Taylor, R. P.
Thompson, G.
Turnquist, E. C.
Tyler, R. F.
Walker, D. A.
Wallace, W. J.
Wamsley, W. F.
Williams, C. E.
Williams, R. B.
Wylie, B. C.
Zaharias, D. L.

Beta Lambda - 23

Ashmead, W. P.
Brogowski, W. P.
Carey, J. S.
Chrisman, C. B.
Conover, C. M.
Denise, W. D.
Dougherty, R. E.
Freeman, R. M.
Gherst, R. H.
Giglio, R. T.
Goehring, C. H.
Hughes, F. D.
Lawton, I. L.
Loux, A. H.
Lueddecke, H. M.
Martindale, H. T.
Motheral, G. B.
Roberts, J. H.
Selden, E. J.
Swenson, J. B.
Thompson, R. B.
Wilmot, G. L.
Woerner, J. G.

Beta Mu - 65

Andrews, S. W.
Arakelian, V. M.
Bleyle, G. A.
Boynton, K. G.
Brothers, G. W.
Burnham, C. H.
Bushnell, P. S.
Calhoun, J. R.
Cary, S. V.
Cipro, R. P.
Clabault, D. A.
Clinton, L.
Covell, M. A.
Crawe, A. W.
Curtis, D. L.
Davis, W. Q.
Dekanter, N. B.
Desatnick, D. P.
Dowden, W. M.
Eldridge, R. W.
Falchetti, S. L.
Farrar, A. H.
Fenderson, R. H.
Foss, C. A.
Gilman, J. W. A.
Glassanos, A. J.

Godfrey, H. J.
Goodwin, W. K.
Hansen, R. C.
Hartshorn, C. L.
Holmes, R. S.
Howarth, E. S.
Hubbard, J. R.
Kelley, G. W.
Layman, W. D.
Leigh, N. C.
Lucander, C. D.
Marshall, T. J.
Mayo, I. E.
Mersereau, R. E.
Miller, L. L.
Mooney, R. W.
Morehouse, W. F.
Mowatt, D. T.
Nickerson, D. P.
Novelline, J. A.
Page, R. W.
Patriquin, D. A.
Peckler, M. S.
Raine, C. F.
Reed, W. F.
Siepser, S. B.
Spath, R. W.
Stroehmann, C. F.
Tarczali, M. A.
Taupeka, R. H.
Thomas, J. W.
Velte, R. G.
Walcoff, H. S.
Wall, E. M.
Woodcock, R. T.
Wren, P. I.
Wren, P. I.
Young, D. K.
Zucker, C. G.

Beta Nu - 43

Balian, P. A.
Bowis, F. H.
Bromberg, M. A.
Browmell, J. F.
Buntschuh, C. D.
Craven, R. B.
Dettmer, R. G.
Downie, J. P.
Duff, L. B.
Emerson, B. C.
Gould, G. B.
Gunther, J. R.
Gurley, J. J.
Helmig, R. G.
Irons, I. I.
Iverson, S. H.
Jaqlom, A. R.
Johnston, D. C.
Kelly, T. P.
Knarr, D. J.
Lange, C. M.
Littlefield, J. B.
Loomis, G. P.
Lutman, B. O.
Meyfarth, P. F.
Mills, W. H.
Morse, D. G.
Palmer, J. H.
Pinkerton, J. M.
Post, W. M.
Reuther, K. A. A.
Rogers, T. C.
Roxlo, J. W.
Singer, J. P.
Smith, R. H.
Smith, S. J.
Stephan, R. A.
Stueck, W. W.
Thrift, J. A.
Walch, J. M. D.
Wallace, R. C.
Warner, S. J.
Whittier, C. P.

Beta Xi - 38

Allen, T. S.
Barkate, J. P.
Barron, P. K.
Boaz, J. E.
Chotiner, E. J.
Clem, D. A.
Dragon, A. E.
Ducander, C. F.
Edwards, B.
Fried, R. A.
Friedrichs, G. S.
Gum, G. K.
Hamilton, V. D.
Hays, R. S.
Fahao, M. J. B.
Keiser, R. M.

Kirk, W. R.
Koscal, A.
Lashley, L. J.
Long, N. H.
Mahoney, J. T.
McBride, W. J.
McElroy, J. P.
Mentz, H. A.
Mowe, E. L.
Muller, R. F.
Neely, P. T.
Neyrey, R. R.
O'Kelley, J. P.
Peterson, W. H.
Rosamond, S. M.
Schaefer, N. E.
Schmidt, M. H.
Schneider, G. T.
Sharp, W. H.
Snyder, M. P.
Stone, G. D.
Thomason, D.
Tomeny, T. J.

Beta Omicron - 47

Baker, J. T.
Buskirk, R. L.
Clark, R. G.
Conaway, D. E.
Crum, F. H.
Danly, D. E.
Delius, K. F.
Dilatash, R. M.
Eyerman, R. A.
Fink, J.

Fox, W. G.
Freeburn, R. J.
Gibbs, E. H. D.
Giddings, V. T.
Gordon, H. W.
Griffenhagen, J. P.
Haedrich, J. V.
Hamilton, W. W.
Harvey, M. R.
Himmelman, L. P.
Hollands, J. H.
Kelly, J. J.
Kleinham, R. J.
Lansing, H. W.
Levy, K. S.
MacDonald, D. S.
MacLay, J. C.
Marcatili, E. R.
Masterson, G. C.
May, A. G.
Melkonian, G. J.
Ridgway, W. D.
Robertson, C. E.
Robinson, J. F.
Ross, G. R.
Rutishauser, R. G.
Schaeffer, N. C.
Singer, A. C.
Slon, R. A.
Smith, C. J.
Sprague, E. F.
Stakel, W. J.
Turk, F. S.
Wilson, J.
Yost, H. C.
Young, A. E.
Zamojski, L. D.

<p>Beta Pi - 58</p> <p>Anderson, R. B. Bremhorst, C. R. Brookby, H. D. Brown, H. J. Bryant, L. E. Centofante, D. M. Chalmers, K. K. Christensen, R. W. Cobb, J. M. Cragg, E. E. Dawley, M. E. De Tamble, H. M. Dietz, R. A. Drewry, D. T. Everly, J. R. Everly, J. R. Fassett, E. W. Flynn, J. F. Fox, J. S. Givler, D. N. Grubb, G. E. Habicht, R. F. Hall, R. W. Hallenbeck, B. E. Hardt, D. A. Henderson, I. W. Jacobs, B. A. Jantz, R. O. Kendall, T. E. Kizzier, D. L. Kunkle, W. J. Kurtz, J. B. Leigh, R. E. Mallquist, K. A. Manske, E. Marzec, R. J. Mason, R. L. McInnis, E. E. Morley, R. A. Nixon, R. H. Peck, G. J. Perry, R. B. Powell, B. M. H. Purin, C. F. Radewagen, F. Sawers, A. R. Seidensticker, J. Solvsterg, H. A. Spadea, J. R. Stafford, F. R. Teigan, B. L. Topping, D. G. Turner, F. D. Uhrig, D. J. Uteq, R. P. Vana, T. D. Walsh, G. G. Wolfe, C. E.</p>	<p>Drachkovitch, R. R. Elfvig, J. W. Farman, R. D. Fast, A. J. Fry, J. O. Gabbert, H. M. Gallaqcher, H. R. Gates, M. S. Gilmore, J. C. Glover, F. O. Gray, J. G. Griffith, P. C. Hanna, J. P. Harris, A. A. Hartley, H. P. Hoftiezer, J. W. Jason, W. E. Jason, W. M. Johnston, O. M. Kelly, J. H. Lane, I. W. Lombardi, F. P. Lynn, J. P. McCaffery, J. J. McCollister, P. W. Merriman, L. Ming, C. M. Mitchell, S. D. Murphy, S. S. O'Neal, D. Palme, L. A. Paul, W. G. Perrin, F. W. Pflueger, J. M. Pratt, D. L. Reinhardt, R. W. Remson, K. A. Renwick, W. B. Russell, D. J. Setzer, G. C. Sharp, L. S. Smith, T. W. Stellar, C. A. Stivers, W. C. Thamer, D. H. Thrift, H. Tussing, F. M. Twelvetrees, J. W. Walkup, G. W. Weaver, L. O. Williams, F. L. Woodward, A. F. Wright, R. F.</p>	<p>Minette, D. M. Mousel, R. D. Neff, E. C. Nicholson, J. E. Nielsen, E. M. Olson, C. W. Palmer, W. R. Roan, P. B. Root, J. C. Rosenquist, J. M. Schoeneman, B. F. Schottler, G. L. Schwartzkopf, E. Shipley, P. L. Shubert, C. A. Sidles, P. L. Skalla, J. I. Tomsen, C. A. Tomsen, C. K. Tooley, M. C. Tooley, R. L. Tremain, C. L. Tremain, C. L. Tremain, T. S. Wolf, T. E. Zieg, C. E.</p> <p>Beta Upsilon - 48</p> <p>Covey, K. R. Cowell, R. J. Culbertson, J. R. Deiro, T. L. Dierstein, P. G. Farris, C. G. Ferris, R. C. Fox, W. S. Frazier, D. C. Fredrickson, J. M. Gardner, B. C. Gleeson, J. W. Gothard, J. W. Guilliams, G. B. Haines, R. C. Hamilton, R. C. Haverstick, B. R. Healy, M. P. Howell, D. W. Ittersagen, J. M. Jorgensen, J. E. Kline, C. J. McDonald, P. E. McNaughton, J. H. Meyer, H. H. Micheli, C. E. Miller, C. R. Mulliken, A. D. Murray, E. L. O'Connor, E. T. Orne, N. H. Pappas, P. E. Peeples, E. T. Peterson, T. R. Phipps, O. A. Posner, R. E. Quayle, E. J. Robison, L. F. Sangdahl, D. W. Scott, W. W. Summers, C. E. Thayer, F. D. Walker, H. L. Watson, A. S. Whiteside, J. B. Yankee, G. G. Young, S. H. Young, S. H.</p>	<p>Barnes, H. C. Barr, T. B. Batthauer, S. E. Baughman, G. W. Beckley, T. V. Boqart, L. W. Brake, L. G. Brehm, G. W. Byrne, M. B. Calhoon, R. P. Calhoon, S. S. Calhoon, T. F. Campbell, G. S. Christine, M. A. Christopher, S. J. Clark, C. W. Ervin, J. I. Fallon, W. W. Fitzmire, G. A. Ford, I. C. Fritz, D. J. Funk, C. F. Gensheimer, J. G. Giessler, P. J. Green, D. L. Griffith, G. R. Guy, R. S. Harcha, H. H. Harris, M. P. Hauck, M. R. Haywood, J. G. Henning, D. J. Hodson, E. R. Houk, R. C. Howard, F. A. Hughes, R. H. Humeke, A. H. Insko, C. C. Jaynes, M. S. Kaylor, R. L. Kerr, W. K. Kimball, C. M. King, D. H. Kuebler, S. P. Lankenau, R. P. Loudin, B. H. Loudin, D. R. McLaughlin, G. W. Miller, C. M. Miller, J. J. Millikan, J. R. Mirick, S. C. Mossbarger, D. E. Murphy, M. P. Parker, T. L. Peirce, P. R. Pettit, B. W. Phillippi, F. R. Rea, C. H. Reinhard, D. G. Roesch, J. S. Rosenthal, J. W. Scarff, W. N. Sellers, J. R. Shepard, P. W. Smith, N. C. Smith, R. B. Stover, W. W. Taft, A. G. Thompson, E. C. Trotman, A. C. Vasko, R. Violand, C. E. Vlcek, D. E. Wambaugh, D. C. Wanner, E. A. Watanabe, D. D. Watson, R. C. White, R. W. Williams, W. W. Witschey, G. K. Wolpert, D. J. Wurm, D. U.</p>	<p>Beardsley Jr, F. A. Bell, H. H. Burlew, F. Callaway, G. R. Chamness, R. P. Charles, R. F. Dal Sasso, T. J. David, J. D. Francis, C. P. George, C. M. Grimes, W. L. Gumz, S. E. Hamilton, T. R. Harrell, S. M. Hepler, R. J. Hepler, W. J. Hird, R. L. Kerlin, G. M. Latham, R. A. McNeely, M. W. Orr, W. T. Pantzer Jr, J. G. Parker, H. W. Pickett, D. C. Pinkerton, C. M. Reinke, W. J. Sanders, L. A. Sando, G. S. Smith, R. H. Smith, R. D. Snedicor, J. A. Thooming, A. J. Urbaska, F. J. West, M. W. Wunder, D. H.</p>																				
<p>Beta Rho - 77</p> <p>Adams, E. C. Allen, T. V. Avery, E. D. Bakaly, C. G. Barclay, S. A. Barley, R. A. Bassett, J. B. Berberian, M. Boothe, D. P. Brill, J. M. Brown, G. K. Bunting, J. A. Burford, C. Buttner, E. M. Campbell, W. A. Carr, J. H. Cook, R. M. Crary, L. L. Crary, S. L. Crowe, E. E. Darrow, N. E. DeSilva, P. L. Deback, N. J. Dowd, E. G.</p>	<p>Beta Tau - 56</p> <p>Benedict, J. A. Blackett, A. L. Brehm, C. D. Carlson, C. V. Chapman, D. M. Clark, B. T. Clark, J. W. Clark, R. V. Coqswell, H. D. Davenport, R. C. Earl, W. B. Ebers, J. C. Ebers, J. A. Eby, R. K. Elliot, R. S. Engler, M. B. Eveland, S. H. Goings, M. D. Hall, C. L. Hamilton, B. C. Hove, A. C. Hurlburt, J. Jenkins, L. R. Johnson, R. N. Keller, R. L. Kramer, W. E. Larson, E. C. Lightner, G. E. Lomax, R. K. McGrew, E. M. Mickel, G. E.</p>	<p>Beta Phi - 87</p> <p>Adams, W. E. Apelian, G. M. Appleman, J. R. Avril, A. C. Baker, C. M.</p>	<p>Beta Chi - 14</p> <p>Buonanno, J. E. Cain, J. W. Crooker, A. J. Davisson, D. D. Foster, A. D. Gordon, B. M. Macklin, G. S. McDowell, J. I. Packard, F. G. Seamans, W. H. Thomas, P. F. Willer, F. H. Wohlfarth, W. C. Zielinski, L. R.</p>	<p>Beta Omega - 60</p> <p>Beck, R. O. Bell, D. H. Belli, M. M. Best, R. B. Botsford, J. R. Boynton, R. E. Brooks, G. E. Brown, D. A. Byerly, P. E. Cain, J. R. Chapman, D. Coffer, R. E. Davis, J. C. Dean, B. H. Doe, R. M. Donlon, D. J. Egeberg, J. L. Elliott, H. C. Fischer, F. N. Frieberg, R. W. Gaddis, W. P. Geiger, J. M. Geritz, E. Getze, J. K. Gibbons, F. G. Halford, W. W. Hatch, J. J. Haugh, R. L. Henkle, R. H. Hitchings, R. W. Inman, H. C. Langer, L. E. F. Langer, L. E. Laub, D. M. Laub, W. M. Lind, S. A. Loring, C. L. Madeira, W. A. Mayer, F. W. McLeod, C. C. Meyer, J. P. Miller Usn, R. F. Mills, R. H. Murphy, H. R. Nelson, D. P. Oliver, A. E. Parmelee, A. L. Prucha, W. J. Richards, J. D. Schnabel Jr, C. J. Shepherd, T. W. Sherman, B. M. Shinn, A. M. Strough, D. V. Ward, F. L. Weight, L. D. Weity, R. B. Williams, R. H. Worthington, W. E. Yeaqer, F. E.</p>																				
<p>Leading Chapters by Average Gift</p> <table><tr><td>1. Gamma Tau (Kansas)</td><td>\$113.31</td><td>6. Delta Xi (North Dakota)</td><td>65.80</td></tr><tr><td>2. Delta Delta (Tennessee)</td><td>104.00</td><td>7. Delta Theta (Toronto)</td><td>65.00</td></tr><tr><td>3. Gamma Kappa (Missouri)</td><td>88.49</td><td>8. Epsilon Theta (Willamette)</td><td>65.00</td></tr><tr><td>4. Delta Alpha (Oklahoma)</td><td>83.76</td><td>9. Gamma Iota (Texas)</td><td>57.63</td></tr><tr><td>5. Epsilon Alpha (Auburn)</td><td>73.18</td><td>10. Beta (Ohio University)</td><td>56.50</td></tr></table> <p>Averages do not include gifts restricted to special purposes</p>					1. Gamma Tau (Kansas)	\$113.31	6. Delta Xi (North Dakota)	65.80	2. Delta Delta (Tennessee)	104.00	7. Delta Theta (Toronto)	65.00	3. Gamma Kappa (Missouri)	88.49	8. Epsilon Theta (Willamette)	65.00	4. Delta Alpha (Oklahoma)	83.76	9. Gamma Iota (Texas)	57.63	5. Epsilon Alpha (Auburn)	73.18	10. Beta (Ohio University)	56.50
1. Gamma Tau (Kansas)	\$113.31	6. Delta Xi (North Dakota)	65.80																					
2. Delta Delta (Tennessee)	104.00	7. Delta Theta (Toronto)	65.00																					
3. Gamma Kappa (Missouri)	88.49	8. Epsilon Theta (Willamette)	65.00																					
4. Delta Alpha (Oklahoma)	83.76	9. Gamma Iota (Texas)	57.63																					
5. Epsilon Alpha (Auburn)	73.18	10. Beta (Ohio University)	56.50																					
		<p>Beta Psi - 36</p> <p>Andreas, L. F. Baker, C.</p>	<p>Gamma Alpha - 6</p> <p>Butcher, T. P. Doolittle, P. C. Losch, N. R.</p>																					

Moore, H. H.
Volk, J. F.
Wyandt, O. H.

Gamma Beta - 63

Anderson, D. J.
Archer, R. W.
Bacci, R. R.
Baquero, F. J.
Bailes, R. T.
Blackburn, B. C.
Breneman, J. C.
Brinkmann, W. J.
Cerino, M. N.
Christoffersen, P. W.
Coon, W. P.
Cruz, M. S.
Delaclyuse, R. J.
Drake, F. E.
Feller, R. M.
Fleischer, G. A.
Folgers, K. N.
Frank, G. C.
Garner, J. T.
Geupel, D. A.
Gladkowski, K.
Gorder, L. O.
Hanson, E. J.
Hawker, R. C.
Henricks, J. F.
Hovey, G. K.
Howell, H. W.
Hudson, K. P.
Hughes, L. M.
Jackson, J. R.
Jensen, R. J.
Kline, W. W.
Laise, W. J.
Lorenz, M. F.
Malecek, R. E.
Mathewson, S. E.
Mayer, D. W.
McAlear, J. M.
Meade, K. P.
Medin, G. E.
Mock, R. K.
Mugrove, R. W.
Nutt, M. C.
O'Neill, R. J.
Olin, J. G.
Phelps, R. E.
Ransel, J. A. J.
Richter, R. W.
Schwan, A. V.
Smith, A. W.
Stadnick, P. H.
Stempel, R. E.
Sweat, J. R.
Thunder, I. D.
Tomaka, J. A.
Tubbs, D. E.
Tullgren, R. R.
Vogel, H. L.
Wear, B. R.
White, D. P.
Wiener, D. C.
Wiener, J. C.
Wilcher, C. J.

Gamma Gamma - 17

Brown, R. W.
Church, D. E.
Colton, R. C.
Corsonos, T. G.
Edmands, F. W.
Griffin, R. W.
Hope, G. R.
Hulet, O. D.
Kieckhefer, W. J.
Murkey, M. F.
Newell, D. H.
Sanderson, J. A.
Spanzier, J. W.
Sterling, A. E.
Ten Eyck, A.
Tillson, E. F.
Trease, H. W.

Gamma Delta - 65

Ashcraft, D. L.
Becker, W. M.
Bottome, S. B.
Briscoe, G. C.
Broshears, D. F.
Browning, R.
Bullington, W. G.
Burnside, L. W.
Byer, H. B.
Case, C. C.
Case, G. P.
Dorsey, J. M.



Southern Exposure

Doverspike, W. R.
Fleming, D. P.
Garner, D. F.
Gilbert, L. D.
Goodman, J. V.
Grady, R. F.
Gray, J. L.
Hamstead, D. W.
Hawkes, R. K.
Henderson, J. G.
Higginbotham, H. K.
Hope, R. L.
Hunter, J. M.
Jones, H. E.
Kershner, J. W.
Kizer, J. O.
Krisher, D. P.
Lilly, C. D.
Llewellyn, M. R.
Lynch, G. B.
McCartney, J. R.
McHenry, J. P.
McHenry, W. L.
McKinney, D. E.
Mearns, F. W.
Mentzer, L. B.
Michael, R. F.
Moore, T. M.
Najar, D. A.
Neal, L. E.
Patton, B.
Patton, F. J.
Post, R. D.
Rempe, W. J.
Roberts, G. L.
Romino, J. D.
Schimmel, J. T.
Sinclair, W. A.
Smith, V. L.
Smyth, R. E.
Stanley, M. E.
Stubbs, F. H.
Stump, C. S.
Stump, W. D.
Sutton, D. V.
Tatterson, T. J.
Tetrick, R. F.
Thompson, J. J.
Thornton, J. T.
White, T. A.
Witt, C. E.
Young, T. F.
Zook, R. E.

Gamma Epsilon - 2

Ives, R. M.
St. John, N. D.

Gamma Zeta - 40

Arndt, W. F.
Bancel, P.
Barada Jr, F. A.
Braitmayer, J. W.
Brands, J. E.
Carey, J. R.
Couard, G. C.
Day, C. H.
Edwards, B. T.
Gray, J. B.
Haffner, W. H. J.
Harrington, R. E.

Harwood, F. H.
Herrigel, F.
Irwin, R. E.
Kozlowski, R. C.
Loose, R. R.
Lorbeer, A.
Madio, D. F.
Martus, T. C.
Mason, J. C.
Meeker, T. G.
Miller, L. H.
Murray, H. G.
Nelson, T.
Odenwelder, J. M.
Pate, L. H.
Pfeiffer, S. B.
Pooley, R. E.
Radford, J. R.
Ridout, F. E.
Roberts, E. W.
Rogers, L. B.
Rothmann, B. F.
Shaw, A. D.
Sheaff, L. S.
Stetson, R. F.
Switzgabel, R. T.
Trevithick, W. J.
VanBuskirk, E. C.

Gamma Eta - 42

Antonelli, F. A.
Baldwin, P. J.
Barwick, A. S.
Blackburn, G. J.
Bobbitt, O. P.
Briscoe, F. Y.
Butler, G. A.
Caredis, E. A.
Cornelius, G. K.
Craighill, J. S.
Davis, J. C.
DeAngelis, R. N.
Dorset, V. J.
Dyer, P. S.
Eglinton, A. R.
Farley, T. A.
Frawley, F. E.
Gelda, P. A.
Gourley, R. G.
Hartnett, M. A.
Hino, E. J.
Jennings, J. E.
Kirshenbaum, M. D.
Macomber, D. W.
McKenzie, L. M.
Moltz, R. P.
Nash, C. B.
Nichols, A. G.
Orlins, N. S.
Potterton, R. L.
Rawnsley, G. W.
Rocca, L. J.
Rowsey, J. J.
Scharf, J. G.
Schlenker, A. C.
Smith, R. F.
Somerville, T.
Topping, T. E.
Van Sickler, R. H.
Vivian, J. T.
Woodard, J. M.
Woodward, E. H.

Gamma Theta - 42

Beals, L. M.
Blackwelder, M. M.
Cable, W. G.
Clark, A. B.
Emmel, V. F.
Farmer, W. M.
Fisher, W. E.
Harris, A. J.
Haskin, S. B.
Herre, C. W.
Holter, D. W.
Icenogle, C. W.
Jones, M. D.
Layle, J. K.
Malm, I. L.
Markham, R. H.
McGlumphy, T. H.
McKenzie, J. M.
Miller, C. R.
Mize, J. P.
Parmenter, C. Q.
Pearce, D. S.
Peters, J. H.
Porter, F. W.
Preston, R. F.
Pyke, C. E.
Reichley, E. V.
Ritter, H. R.
Rogers, J. W.
Rossier, C. K.
Ruehle, E. C.
Schmutz, K. M.
Schrader, G. R.
Speer, L. N.
Tamblyn, G. S.
Toole, R. E.
Totten, B. A.
Wait, G. E.
Wilson, W. A.
Winkler, W. D.
Wood, E. V.
Wood, R. E.

Gamma Iota - 104

Abercrombie, C. T.
Alexander, J. R.
Allen, H. K.
Baker, W. A.
Beard, D. L.
Berry, G. M.
Birdwell, W. R.
Bonham, W. D.
Bronson, M. R.
Brown, W. R.
Buckingham, J. T.
Carrozza, R.
Carter, R. R.
Clark, J. C.
Clinton, C. G.
Collins, C. W.
Collins, W. J.
Cox, T. R.
Craig, J. A.
Crook, S. G.
Curfman, H. W.
DeMoss, H. R.
Dellinger, D. H.
Deuble, T. B.
Downs, H. E.

Dubow, C. A.
Dunbar, D. G.
Eastland, D.
Eckert, T. A.
Ewing, T. B.
Garcia, A.
Gilliam, R. W.
Gilliam, W. T.
Gilliland, J. R.
Goodall, J. C.
Goodwin, R. C.
Groce, J. H.
Guyette, W. J.
Harbin, J. P.
Hays, M. W.
Henderson, J. R.
Hopkins, W. K.
Hudspeth, J. H.
Hulse, S. H.
Hunt, S. G.
Hunter, R. C.
Ingram, W. E.
Jackson, T. M.
Jacoby, W. F.
Klatt, J. G.
Klug, W. F.
Krausse, D. M.
Law, T. H.
Long, M. J.
Macaluso, K. C.
Madero, M. B.
Massey, R. A.
Matthews, T. M.
Mayborn, D. P.
McGaughey, M. E.
McAllister, K. S.
McBroom, J. P.
McCurdy, E. L.
McIntyre, R. H.
McLaurin, B.
Miller, K. C.
Miller, S. W.
Mims, W. P.
Nash, J. W.
Ogden, C. W.
Osborn, W. B.
Ottmann, J. D.
Perrin, M. W.
Platter, P. W.
Pope, J. B.
Pope, W. S.
Powell, D. T.
Ragsdale, S. B.
Rainbolt, W. K.
Rhodes, A. E.
Riley, J. C.
Roberts, C. B.
Romine, T. B.
Rutherford, H. K.
Satel, J. L.
Shepherd, E. B.
Sherwood, F. H.
Stanley, J. A.
Strickler, J. R. J.
Stuart, J. T.
Stubbs, T. B.
Suffield, B. H.
Suffield, H. B.
Thompson, G. W.
Townsend, C. M.
Townsend, P. L.
Tynes, D. L.
Van Wormer, C. W.
Venable, R. A.
Wadleigh, F. L.
Warren, W. C.
Weaver, C. M.
Weaver, W. C.
White, P. W.
Winkler, C. R.
Woodward, N. P.

Gamma Kappa - 51

Acuff, P. R.
Allenbrand, L. C.
Bartlett, C. K.
Beilfuss, J. A.
Bell, D. E.
Braeckel, J. M.
Campbell, S. R.
Coil, C.
Diemer, R. W.
Dittmore, D. R.
Fitzgerald, W. F.
French, W. L.
Frier, J.
Geiger, J. M.
Gentry, O. A.
Gilges, J. W.
Gilliat, S. G.
Gilman, S. S.
Halter, J. M.
Ribbs, S.
Hoffman, K. H.

Hoover, J. R.
Hubert, D. H.
Jiloty, M. J.
Johnson, S. K.
Kamler, D. L.
Lona, A. W.
Long, L. R.
Loudon, D. H.
May, M. J.
McCann, J. R.
McCarthy, J. D.
Morris, W. C.
Osborne, F. W.
Ott, W. E.
Page, E. M.
Patrick, P. B.
Ross, H. V.
Rosser, R. E.
Rynders, L. J.
Schmidt, B. K.
Stalder, J. B.
Steinberg, A. A.
Tennison, L. R.
Washburn, K. A.
Wathey, W. G.
Weber, J. H.
Welsh, G. B.
Wilson, M. L.
Wilson, T. K.
Wren, M. P.

Gamma Lambda - 130

Adamson, J. F.
Atkinson, R. S.
Baldridge, B. H.
Barden, R. H.
Becherer, R. C.
Bell, J. W.
Boyce, H. A.
Brizzolara, R. F.
Browne, W. A.
Brunner, R. D.
Busche, E. M.
Buschmann, R. O.
Carroll, J. L.
Churchill, G. J.
Churchill, G. A.
Clayton, J. A.
Colglazier, D. M.
Connors, R. E.
Cross, P. G.
Davis, P. E.
Diehl, D. S.
Drabing, L. G.
Dudley, R. B.
Ellison, A. L.
Ellrod, R. H.
Faris, H. H.
Fishburn, H. F.
Fisher, G. A.
Foust, J. A.
Garness, R. C.
Gillilan, W. J.
Glos, R. E.
Goldthwaite, R. S.
Goss, E. K.
Gridley, D. H.
Grigsby, J. D.
Hahn, J. R.
Haines, T. P.
Hall, J. D.
Hallstein, D. W.
Handel, W. D.
Harris, E. R.
Henderson, F. D.
Hentzen, H. D.
Hepburn, J. T.
Hepburn, W. A.
Hepperlen, H. M.
Hershberger, J. M.
Hess, F. E.
Hirsch, W. R.
Hoffman, R. W.
Hollingsworth, B. A.
Holmdohl, M. A.
Hoopman, D. W.
Hottell, J. D.
Huhey, R. V.
Hurley, E. P.
Hutchinson, L. H.
Jackson, C. W.
Jepsen, T. J.
Jones, J. T.
Kempier, N. A.
Kendrick, J. W.
Kennedy, R. N.
Kennedy, S. J.
Kettering, F. F.
Kidder, C. L.
King, R. E.
Knorr, W. G.
Koch, K. A.
Kohlmeier, B. E.

Leeper, R. D.
Lester, W. C.
Letherman, R. L.
Lowe, T. J.
Lynn, R. E.
McCoy, C. W.
McDonald, L. L.
McGoldrick, T. J.
McMillin, T. M.
Miller, P. G.
Miller, W. F.
Moll, R. L.
Munger, D. H.
Neal, W. L.
Oswald, W. J.
Parkins, M. G.
Peth, C. L.
Peth, R. B.
Potter, M. L.
Pratt, G. O.
Prescott, J. H.
Reynolds, J. F.
Richards, H. C.
Rieth, I. A.
Rieth, W. N.
Ritchie, E. S.
Roach, J. P.
Robb, D. L.
Roley, R. W.
Routson, T. H.
Ruhlman, J. R.
Russell, J. B.
Sadlowski, D. H.
Sahn, N. T.
Salmon, J. M.
Savod, M. H.
Scheible, D. W.
Scialdo, C. J.
Sexson, J. W.
Sheriff, R. A.
Skene, G. J.
Spieth, D. R.
Spieth, J. G.
Spieth, W. S.
Spieth, W. S.
Sprowl, F. H.
Stanton, F. L.
Steinmetz, W. R.
Stephens, J. H.
Stone, R. A.
Swander, J. C.
Swanson, R. C.
Teder, D. A.
Terry, C. N.
Theiler, A. J.
Traylor, G. R.
Weber, R. H.
Wilder, R. W.
Wunderlich, R. T.
Yeoman, D. A.

Gamma Mu - 82

Acheson, W. H.
Averill, S. T.
Avery, J. N.
Berge, L. N.
Berschauer, D. J.
Bonebrake, H. P.
Boyle, G. L.
Bradshaw, J. G.
Bray, G. E.
Brenton, W.
Brown, W. D.
Byrne, J.
Carlson, A. C.
Chapman, F.
Christensen Us, D. C.
Clem, R. E.
Diebenow, J. F.
Dietz, W. R.
Dillaway, S. B.
Dow, W. E.
Engel, S. R.
Entrop, R. M.
Eskelin, J. L.
Fleishman, C. R.
Flohr, E. F.
Flohr, L. C.
Fritz, C. W.
Garrett, J. B.
Gaw, J. W.
George, H. E.
Gilley, R. W.
Goehring, M. E.
Gragg, J. M.
Green, H. G.
Guthrie, J. W.
Hicks, J. D.
Hunter, R. B.
Hurst, C. M.
Johnson, N. E.
Ketcheson, D. B.
Kinley, D. R.

TAKING STOCK

Some Deltas find it profitable to themselves and the Foundation to make gifts of stock. Greatly appreciated stock can be a means whereby, at low cost to the donor, a sizable gift can be made and be deducted for tax purposes at the stock's market value on the date the gift is made. Shares of stock donated should be transferred to the Delta Tau Delta Educational Foundation, Inc. This is a common transaction about which your broker can advise you.

Knowlton, F. H.
Larson, D. A.
Luker, J. R.
Lumbard, S. L.
MacFarlane, F. O.
Marlatt, G. S.
McAskill, R. W.
McCallum, P. C.
McClung, R. E.
Miller, J. F.
Minor, R. H.
Muckelstone, R. S.
Nelson, J. R.
Olmstead, J. R.
Pietila, J. G.
Porter, A. S.
Rathbun, D. R.
Rockstrom, A. R.
Rossier, C. W.
Russell, D. M.
Ryan, J. M.
Sanders, J. A.
Scheibler, P.
Schwabland, J. L.
Sill, T. E.
Slater, J. T.
Smith, R. E.
Stephens, B. E.
Stuchell, H. W.
Thompson, L. J.
Van, E. P.
Vanderveer, R. M.
Warren, T. C.
Wasmund, T. L.
Whalley, D. B.
Wilkins, J. R.
Wilkins, L. C.
Wilkinson, S. A.
Williams, D.
Williams, P. L.
Wright, W. W.
Zumwalt, R. E.

Gamma Nu - 36

Berry, H. N.
Blake, R. H.
Brown, G. M.
Butler, L. A.
Currier, W. D.
Dionne, P. H.
Duperry, D. L.
Dyer, D. A.
Gaffam, E. M.
Groves, L. W.
Haggett, J. W.
Hajjar, R. J.
Hamblet, W. P.
Hardison, R. I.
Hedlund, W. H.
Johnson, P. M.
Leathers, E. G.
McNeary, R. L.
Mongovan, H. E.
Packard, C. C.
Perkins, R. E.
Pier, G. J.
Robinson, F. L.
Ruksznis, R. E.
Scully, P. G.
Smith, A. V.
Spear, D. A.
Staples, B. W.
Stevens, G. G.
Stickel, R. E.

Thompson, L. M.
VanVoorhis, W. D.
Welch, E. F.
Wilkinson, P. L.
Winters, K. T.
Wright, S. C.

Gamma Xi - 72

Argabright, D. L.
Arnn, J. A.
Arnold, P. L.
Bacon, L. E.
Bagenstose, J. E.
Beaman, J. A.
Berger, F. D.
Bernhardt, R. A.
Biggs, A. A.
Bodager, R. R.
Bratten, T. A.
Brooks, J. B.
Bruestle, G. O.
Buchanan, P. L.
Buqosh, S. J.
Burdick, F. V.
Burns, J. W.
Clark, A. P.
Cuni, W. F.
Cunningham, R. C.
Ervin, J. C.
Evans, R. L.
Faneuff, C. E.
Farrell, A. J.
Ferguson, R. G.
Ferguson, W. A.
Fielman, F. F.
Friqle, H. B.
Galloway, J. A.
Garrison, S. R.
Gayman, J. G.
Gayman, W. P.
Gilbert, D. T.
Gilbert, L. C.
Glasser, J. D.
Glazer, R. W.
Haight, A. J.
Harbrecht, J. W.
Heckel, P. E.
Hessel, E. W.
Hill, H. D.
Hilsinger, R. L.
Humes, T. H.
Jacobs, T. C.
Johnson, D. C.
Kendall, L. R.
Knocke, W. W.
Koenig, H. F.
Krueger, H. W.
Leonard, H. T.
Long, D. E.
Matson, J. B.
Moore, R. G.
Morse, D. M.
Motz, W. B.
Nielsen, E. C.
Pancero, G. E.
Reiman, R. J.
Retzsch, O. O.
Richardson, B. M.
Siemer, C. H.
Stewart, C. M.
Stine, F. A.
Stuebing, E. N.
Thackston, R. S.

Thinnes, R. L.
Todd, J. B.
Urban, D. E.
Vorwerck, L. G.
Wellmann, A. H.
Woodruff, J. R.

Gamma Omicron - 52

Abele, J. J.
Bloom, T. M.
Bradt, J. S.
Camarda, J. L.
Carroll, F. A.
Cornell, R. W.
Culbert, J. H.
Curto, E. A.
Detro, H. I.
Diller, E. W.
Fish, G. W.
Frank, R. E.
Gishler, L. W.
Hauk Ret, H. A.
Hedgecock, V. E.
Hoeler, C.
Hoskins, T. P.
Kissko, T. A.
Krull, A. J.
Linehan, D. F.
Lockwood, R. H.
Loucks, J. C.
McCombs, A. M.
McKeon, E.
Merritt, T. S.
Morris, F. T.
Muhly, E. C.
Northrup, D. L.
O'Rourke, D. W.
Osman, E. C.
Page, D. T.
Panter, E. A.
Paquette, S. A.
Pucci, R. L.
Rack, J. W.
Radey, R. G.
Robinson, E. R.
Sargent, D. K.
Scilla, G. J.
Smith, A. G.
Sokolowski, T. D.
Spangler, W. C.
Taylor, A. D.
Trescott, M. C.
Tucker, J. K.
Vanderbilt, H. D.
Voqt, R. J.
Wienczek, R. E.
Wilbur, R. A.
Wilson, S. H.
Witmeier, F. H.
Young, R. J.

Gamma Pi - 70

Aldridge, R. L.
Anderson, E. J.
Ashland, C. K.
Bergman, D. L.
Billings, E. D.
Brandt, L. G.
Bruce, D. H.
Calmer, D. E.
Campbell, R. A.
Chase, J. R.
Christensen, D. J.
Conover, D. K.
Conrad, G. E.
Dickinson, S.
Dockendorff, J. D.
Dunn, D. A.
Eckert, M. P.
Eischeid, T. J.
Erickson, K. G.
Gelhaar, C. J.
Haugen, H. H.
Henning, J. L.
Hill, C. A.
Hucke, D. R.
Isvik, M. S.
Jarvis, P. M.
Johnson, R. L.
Jones, J. S.
Judge, J. I.
Kingery, J. R.
Kolschowsky, G. A.
Kuehne, J. E.
Larsen, R. L.
Lorimer, G. L.
Mahnke, C. F.
Mahnke, R. G.
McBirney, S. W.
McKee, J. M.

READERSHIP SURVEY

The Rainbow is interested in receiving your reactions and suggestions for improvement. By marking spaces indicated, offering comments, and returning this survey according to instructions at the bottom of the page, you can help determine editorial policy for future issues.

	Interesting	Not Interesting	Don't Read
1. How do you rate the following regular features?			
Alumni news briefs	_____	_____	_____
Feature articles on Delts with interesting careers	_____	_____	_____
Undergraduate chapter reports	_____	_____	_____
Alumni chapter reports	_____	_____	_____
Delt Spotlight	_____	_____	_____
Installation of new chapters	_____	_____	_____
Chapter anniversaries	_____	_____	_____
Books by Brothers	_____	_____	_____
Listing of Educational Foundation contributors	_____	_____	_____

	Interesting	Not Interesting	Didn't Read
2. Recalling specific recent articles			
Undergraduates who started computer software business	_____	_____	_____
Hazing	_____	_____	_____
Governor James Blanchard of Michigan	_____	_____	_____
Executive changes within the Central Office	_____	_____	_____
Alcohol awareness	_____	_____	_____
Importance of Division Conferences in Delt programming	_____	_____	_____
Undergraduate who bicycled across the country	_____	_____	_____

	None	Small Amount	Unlimited Advt.
3. Advertising: <i>The Rainbow</i> does not publish commercial advertising. How much, if any, advertising should we consider using in future issues?	_____	_____	_____

4. Specific comments.

What about *The Rainbow* do you especially like?

What about *The Rainbow* do you especially not like?

What is the first section you seek out to read when you receive *The Rainbow*?

Chapter _____ Year initiated _____

For easy mailing, remove this page along perforated line, fold along lines indicated on the back, staple or tape shut, stamp, and mail.

fold here

PLACE
POSTAGE
STAMP
HERE

RAINBOW Editor
Delta Tau Delta Fraternity
4740 Kingsway Drive, Suite 110
Indianapolis, Ind. 46205

fold here

<p>McKee, J. R. McKee, W. F. Meyers, D. D. Moore, D. G. Mundt, G. D. Nagel, D. L. Onderdonk, T. W. Oppenheimer, E. P. Ostrand, G. W. Otte, D. R. Otte, G. W. Pray, R. G. Pride, H. E. Rhone, R. A. Ross, R. W. Sacquety, R. L. Safiris, C. E. Scott, L. C. Sheller, A. F. Snyder, M. J. Stark, C. R. Stodola, M. S. Strohm, P. E. Tett, R. J. Thompson, R. M. Todd, M. L. Twedt, L. O. VanVoorhis, R. E. Vanderloo, R. M. Vaughan, D. P. Vaughan, P. B. Waters, S. R. Wilcox, R. A.</p>	<p>Fairbanks, W. J. Falkenberg, R. J. Finn, J. P. Fulton, B. Garnham, J. B. Grove, J. J. Hagan, J. E. Haller, H. E. Harrington, E. W. Hawkins, H. F. Hembert, F. K. Huffman, N. A. Jones, R. P. Kairys, L. R. Kaiser, W. L. Keagle, J. G. Kotarski, T. J. Kovacs, L. A. Krupey, D. C. Lerach, W. S. Lewis, H. T. Liebler, G. A. Lindsay, T. C. Lopatto, M. P. Loutzenhiser, H. A. Lowe, H. M. Mackey, L. E. Marqolf, G. C. McCracken, G. H. McDermott, C. E. McGlone, M. D. Meacham, E. K. Minno, A. M. Narick, E. E. Naylor, D. F. Pott, G. F. Pritchard, D. V. Pullan, J. S. Raines, W. P. Rife, G. A. Sanford, P. E. Schnatterly, R. C. Shafer, G. R. Smith, W. I. South, E. M. Stewart, J. E. Stuart, G. E. Sutton Jr, E. L. Swanson, P. R. Tarasi, R. J. Tarter, R. C. Taylor, K. A. Thompson, D. E. Thompson, J. W. Tilton, R. W. Tufts, C. F. Veith, R. T. Wallander, E. W. Watson, G. A. Weller, C. G. Willison, R. B. Wilson, C. E.</p>	<p>McCormack, L. J. McEachen, J. G. McMorran, D. E. Mordy, J. C. Nichols, M. T. Nichols, S. W. Palmer, E. A. Pingry, C. O. Plumb, C. R. Postlethwaite, C. A. Pro, C. S. Pro, G. M. Reece, H. W. Reinhardt, C. B. Riederer, R. E. Riley, G. W. Robertson, E. F. Robinson, R. G. Sanborn, T. A. Simpson, J. P. Smith, G. S. Spines, J. Stallard, W. R. Strnad, J. Stuart, M. R. Varnes, G. L. Voran, R. D. Wallace, M. W. Walters, R. P. Warner, W. F. Wiles, E. E. Witt, D. E. Woods, F. G.</p>	<p>Lenox, D. P. Locker, C. E. Mahnic, R. J. Martin, D. C. McCartney, A. J. McGarvey, E. J. Merten, A. F. Micheletti, S. E. Miller, K. J. Minnich, J. W. Molzahn, K. E. Morqan, J. N. Mularick, G. C. Novak, K. J. O'Brien, R. M. Packo, T. J. Pateron, S. D. Phillips, R. J. Porter, A. F. Purvis, H. E. Rand, D. H. Raquet, M. E. Reese, D. F. Reilly, E. C. Russell, R. D. Ruth, C. W. Rutledge, D. C. Schaefer, D. E. Schafer, P. H. Shape, R. C. Shawver, C. L. Sheaffer, D. A. Sladek, G. L. Smeltzer, H. D. Snodgrass, C. G. Speer, J. J. Spoehn, G. W. Stopher, E. C. Tumbas, D. D. Urbancic, C. R. Van Fossan, R. E. Vickroy, B. D. Warburton, R. D. Williams, M. D. Willmot, A. C. Wilson, S. K. W. Wolfe, S. J. Womack, K. C. Yohe, D. M.</p>	<p>Kesler, J. P. Lupfer, L. L. Mertz, L. C. Miller, L. D. Miller, M. M. Morton, D. Musser, R. H. Nixon, R. B. Oberhelman, M. C. Olson, K. L. Parker, M. D. Parr, H. F. Patton, J. A. Perkins, J. L. Porter, J. D. Reed, A. L. Robison, C. E. Ross, H. E. Seiler, C. D. Seyb, I. C. Shaw, R. E. Skinner, D. T. Skradski, E. J. Sparks, T. T. Stahl, R. K. Strunk, P. M. Todd, D. M. Washburn, R. B. Weathers, H. C. White, W. D. Wittenberger, W. W. Young, E. E.</p>
Gamma Rho - 44		Gamma Upsilon - 101		Gamma Psi - 76
<p>Atkinson, R. H. Beaver, M. G. Benedict, J. S. Benson, J. M. Brawner, J. C. Christner, R. G. Connolly, D. I. Corbett, F. R. Deatherage, D. G. Dehen, J. J. Denson, D. H. Dillard, W. W. Doolittle, W. G. East, W. G. Eckelman, P. A. C. Fipp, B. E. Gibson, C. Giesy, H. B. Gill, M. M. Gordon, R. F. Hansen, C. P. Hecathorn, L. L. Hilles, R. P. Hofstetter, R. W. Hoyt, W. L. Johnson, D. L. Kehrl, R. H. Kerns, J. R. Kromling, I. K. Kvernland, E. B. Llewellyn, A. C. Martin, B. K. McKay, J. D. McKinley, M. C. McLaughlin, C. H. McPherson, D. W. Overholser, L. R. Owen, E. T. Price, O. Richardson, J. S. Ritchey, M. S. Smelker, R. C. Welles, J. M. Whisenand, J. M.</p>	<p>Akers, B. J. Bacon, E. L. R. Barrick, B. Bouska, J. W. Breckenridge, G. E. Byerley, W. A. Campbell, E. L. Coogan, J. A. Coombs, D. L. Coombs, E. G. Cummings, W. L. Davis, T. E. Deschner, W. H. Downing, S. M. Ferris, C. R. Fisher, J. L. Fletcher, C. C. Fording, E. H. Gelvin, J. T. Goss, H. E. Gossett, J. W. Griffith, J. B. Hancock, T. Hawley, C. D. Hays, L. V. Hibbs, E. B. Hoffman, R. M. Hutchinson, W. G. Jones, D. R. Keeling, G. R. Kennett, T. Kidwell, C. H. Knowles, R. M. Krehbiel, V. J. Lancaster, J. W. Leach, M. J. Lee, D. W. Leonard, T. A. Marshall, D. R.</p>	<p>Adams, R. L. Arganbright, M. T. Bahm, R. J. Ballard, E. D. Bancroft, C. E. Barker, V. R. Baver, L. L. Bender, W. R. Bonnar, J. H. Booher, J. E. Burr, D. F. Caito, T. J. Caldwell, W. F. Carmean, R. E. Clapp, G. W. Clawson, H. R. Coon, L. E. Darby, T. A. Dare, A. A. Davies, R. C. Davies, R. C. Denton, J. A. Eckhart, W. B. Ellstrom, G. E. Essig, G. H. Evans, R. V. Fehr, F. W. Ficken, J. S. Fischer, R. T. Fischer, T. S. Fullerton, R. V. Galbraith, J. A. Gammell, J. Gehlker, R. F. Gibbons, D. M. Glick, P. R. Grable, C. W. Griq, R. G. Hammonds, C. P. Hannan, J. M. Hart, C. F. Hensley, R. A. Jackson, F. C. Jerd, R. F. Johnson, D. B. Keller, J. L. Kendig, J. W. Kessler, W. A. Koptis, W. H. Lampson, E. W. Lather, C. B. Leininger, A. A.</p>	<p>Chase, A. C. Choate, S. K. Goodwin, C. A. Pfeil, W. G. Putnam, W. W. Rider, W. M. Wandless, C. C.</p>	<p>Ayer, D. L. Beeson, J. M. Black, G. B. Blount, E. R. Blumberg, R. G. Brantley, J. C. Burgess, C. D. Caddell, J. A. Cantwell, R. H. Clark, W. L. Clarke, R. V. Clayton, R. Y. Cocowitch, J. H. Coil, S. W. Crupie, R. E. Currie, J. R. Darchuk, J. M. Dodson, D. R. Dodson, R. S. Dundervill, W. E. Durbetaki, N. J. Easterlin, P. R. Ellis, J. H. Evans, E. M. Faqliar, R. W. Fant, E. C. Fell, H. L. Gibson, S. T. Gissing, P. W. Glenn, D. T. Guest, W. R. Hanna, C. G. Hardin, J. H. Hardy, J. M. Hauqht, W. D. Heck, R. R. Hernandez, J. L. Hipp, I. D. Hulse, F. W. Johnson, P. L. Keiser, M. G. Keiser, W. E. Kennedy, J. A. Lentzsch, C. R. Long, J. E. Marbut, R. G. McKnight, M. H. Mingledorff, W. L. Moorman, J. H. Morris, P. H. Neiman, R. E. Nickles, T. M. Owens, C. P.</p>
Gamma Sigma - 82				
<p>Anderson, R. G. Anderson, R. A. Antonuccio, N. J. Bair, C. E. Beerbower, W. B. Bloomer, H. E. Booth, R. A. Buck, W. G. Buerger Jr, G. F. Burch, L. W. Burns, H. E. Cardamone, J. G. Cole, J. A. Dame, K. H. Davis, A. R. Decker, H. A. Dixon, A. R. L. Downie, J. M. Duncan, R. L. Eyler, A. T.</p>				
			<p>Leading Classes by Number of Contributions</p>	
			<p>1. 1978 130</p>	<p>6. 1976 103</p>
			<p>2. 1950 116</p>	<p>7. 1969 103</p>
			<p>3. 1979 114</p>	<p>8. 1929 100</p>
			<p>4. 1968 108</p>	<p>9. 1958 100</p>
			<p>5. 1951 104</p>	<p>10. 1962 98</p>

Leading Chapters by Number of First-Time Contributors

1. Beta Phi (Ohio State)	25	6. Beta Rho (Stanford)	16
2. Delta Alpha (Oklahoma)	22	7. Gamma Tau (Kansas)	16
3. Beta Alpha (Indiana)	21	8. Delta Epsilon (Kentucky)	16
4. Beta (Ohio University)	19	9. Gamma Psi (Georgia Tech)	15
5. Beta Kappa (Colorado)	17	10. Delta (Michigan)	15

Passailaque, J.
Pearson, C.
Phillips, W. L.
Popp, R. J.
Rice, C. S.
Robertson, D. D.
Schuler, A. G.
Severinghaus, N.
Simpson, S. S.
Stabler, G. R.
Stripling, R. J.
Sweeton, F. R.
Teague, W. E.
Thompson, J. C.
Tolbert, L. A.
Trimmer, R. H.
Turner, N. C.
Walker, B. H.
Ware, P. N.
Westbrook, J. J.
Williams, H. A.
Winter, L. E.
Yow, J. C.

Gamma Omega - 10

Andrews, W. H.
Davis, C. B.
Fletcher, W. M.
Hardee, A. K.
McClurd, S. R.
Miller, J. N.
Robison, R. D.
Rothers, W. Z.
Wolff, M. H.
Younce, A.

Delta Alpha - 108

Allford, J. B.
Anderson, J. R.
Anthony, G. G.
Armstrong, R. L.
Arnold, C. C.
Auld, D. A.
Barber, R. M.
Barber, V. A.
Baumert, J. L.
Beach, J. B.
Beaudoin, M. G.
Bennett, J. B.
Biddick, J. R.
Biery, R. F.
Billings, H. V.
Blakeslee, J. D.
Blanks, C. D.
Bode, J. W.
Brackin, J. R.
Bratcher, R. D.
Braun, M. S.
Brock, J. A.
Brock, J. V.
Brown, C. W.
Brown, J. L.
Brown, R. A.
Caule, S. K.
Carter, B. G.
Chapman, R. A.
Chastain, B. H.
Clancy, M. L.
Cohlma, K. S.
Cooley, W. C.
Diller, R. E.
Donahoe, J. L.
Donnell, D. M.
Driskell, J. L.
Evatt, D. A.
Faagan, J. G.
Fender, R. H.
Fielding, P. D.
Fretwell, E. L.
Gafford, P. E.
Gist, J. F.
Graves, C. L.
Gregory, J. F.
Hag, R. A.
Hawley, M. R.
House, R. E.
Imke, B.
Jackson, R. H.

Jones, T. R.
Keener, U. G.
Kerr, R. B.
Kerran, M. L.
Kirkpatrick, W. L.
Klos, T. W.
Kouri, M. D.
Kraker, M. D.
Langston, J. C.
Larson, J.
Lunger, J. C.
Marlar, R. L.
Mayberry, H. S.
McCord, R. J.
McDonald, W. H.
McGehee, W. C.
McLaughlin, J. D.
Mee, J. W.
Moore, F. W.
Morton, R. R.
Muqq, C. L.
Myers, P. M.
Nichols, J. W.
Patton, M.
Payne, B. W.
Pearce, W. A.
Peters, H. N.
Phelps, D. C.
Powell, J. C.
Pruett, H. L.
Pryor, P. G.
Rector, H. M.
Richards, J. H.
Riggs, T. E.
Robbins, J. W.
Russell, T. L.
Sherman, C. L.
Stair, A. T.
Stauffer, D. E.
Stead, H. B.
Stephens, R. C.
Stephenson, W. F.
Suffield, H. B.
Suffield, V. P.
Sullivan, P. D.
Swan, W. A.
Teubner, R. D.
Thams, W. H.
VanHorn, G. P.
Vaughan, J. R.
Verity, D. W.
Vogler, J. F.
Weber, P. A.
Weir, D. W.
Wettengel, P. L.
Wightman, R. W.
Young, E. W.

Delta Beta - 61

Allen, W. C.
Alpern, B. R.
Batch, R. H.
Blackstock, W. R.
Bowman, G. S.
Bryan, C. D.
Castle, A. J.
Coble, H. K.
Cooke, J. L.
Coran, J. H.
Craig, J. P. P.
Daniel, C. H.
Edstrom, A. J.
Falcon, J. C.
Gerhardt, E. D.
Gischel, C. S.
Guydosh, R. M.
Hamel, E. F.
Heer, W. C.
Heston, A. L.
Hodge, P. W.
Holl, R. H.
Holt, N. L.
Hunter, C. E.
Hyland, W. W.
Johnson, H. H.
Johnston, R. L.
Kindblom, R. M.
Kinq, K. M.

Kracht, R. G.
LaCava, W. J.
Lapoff, D. L.
McDonald, W. A.
McAleer, W. K.
McCullough, W. H.
McGarvey, J. N.
Means Ret, H. M.
Menis, D. L.
Miller, W. C.
Morris, G. S.
Oakes, H. C.
Owen, J. W.
Perez, G. A.
Pollock, M. S.
Pollock, R. J.
Pruss, W. J. H.
Pyle, R. L.
Raquin, J.
Robbins, M. B.
Rutan, V. L.
Schleusener, E. C.
Silverman, C. M.
Smith, P. L. P.
Steitz, W. N.
Stuart, G. J.
VanSchoonhoven, D. B.
Webster, L. A.
Weeber, C. G.
Wendlandt, V. L.
White, J. A.
Zimowski, A. J.

Delta Gamma - 39

Austin, C. M.
Barron, T. J.
Bartholow, R. D.
Beil, M. C.
Cadwell, D. B.
Crawford, H. D.
Day, W. F.
Dell, R. C.
Duerre, C. W.
Frieberg, R. B.
Friese, J. E.
Hockett, R. D.
Huffman, R. P.
Hulse, J. E.
Keller, K. K.
Knox, A. B.
Le Fevre, E. S.
Mayer, E. D.
Melcher, M. L.
Messner, F. D.
Munger, R. P.
Nason, R. E.
Neish, S. R.
Oviatt, R. H.
Poulsen, R. S.
Reaney, D. B.
Riter, R. C.
Saylor, H. L.
Schroyer, C. P.
Schwartz, H. L.
Spartz, D. A.
Thoms, T. J.
VanDyke, J. T.
VanDerLinden, L. J.
VanMetre, W. D.
Walters, J. E.
Weeks, M.
Woolridge, R. L.
Wraque Jr, T. J.

Delta Delta - 40

Alvey, T. W.
Button, T. L.
Carlen, J. A.
Cogbill, B. A.
Conner, E. B.
Creagh, G. B.
Cummings, M. H.
Dangler, J. H.
Dempster, J. S.
Fisher, J. W.

Fisher, W. H.
Gilbert, R. J.
Guild, J. W.
Haskew, J. R.
Hicks, E. M.
Johnson, W. M.
Keer, J. E.
Lawhon, R. O.
Leahy, L. M.
Lunsford, J. E.
McCluen, W. D.
McConnell, W. R.
McDonald, R. L.
McMillon, J. B.
Merriam, L. B.
Metcalfe, K. B.
Newbill, E. C.
Parker, J. B.
Redwine, R. P.
Roberts, M.
Rose, R. L.
Sanders, T. A.
Smith, R. L.
Spielmann, W. L.
Tate, E. N.
Thomas, D. L.
Tunison, H. L.
White, L. F.
Wilson, D. D.
Wilson, H. H.

Delta Epsilon - 96

Adamson Jr, G. D.
Arthur, W. B.
Ashby, C. C.
Bailey, C. K.
Baker, K. B.
Barkley, G. P.
Barr, G. H.
Beard, K. H.
Bohon, W. F.
Bose, R. R.
Brandenburg, M. F.
Brewster, J. L.
Brooks, C. H.
Cash, R. L.
Chapman, J. W.
Coffman, C. V.
Combs, D.
Cooper, E. L.
Cornell, D. A.
Crawford, J. L.
Crowden, H. G.
Davis, C. K.
Davis, R. J.
DeCoursey, E.
Ditty, J. F.
Duncan, D. C.
Durbin, D. R.
Eaton, L. E.
Embry, R. B.
Engel, N. W.
Fennell, H. C.
Fisher, D. C.
Forgy, I. E.
Fowler, B. E.
Fowler, W. T.
Garver, C. M.
Gray, R. C.
Guerrant, E. P.
Hackney, T. M.
Haynes, L.
Heminger, K. L.
Herron, L. A.
Host, W. J.
Howard, R. C.
Huff, P. W.
Huletter, W. Y.
Ishmael, D. L.
Jameson, D. J.
Johnson, J. B.
Kavanaugh, L. R.
Kavanaugh, L. R.
Kercheval, R. G.
Kerns, S. R.
King, J. R.
Kohlstaedt, K. G.
Krebs, M. G.
Leake, J. R.
Lezius, C. R.
Lockrow, E. D.
Manning, D. L.
Marshall, T. G.
McCowan, D. W.
McCowan, R. T.
McVay, R. W.
Moberly, J. S.
Morris, J. L.
Munro, F. W.
Myers, J. C.
Naqel, R. H.
Newman, T. C.
Pearson, W. J.

Perros, G. M.
Phillips, G. C.
Roeth, H. S.
Serey, J. P.
Shipley, S.
Shull, D. L.
Singer, P. B.
Sipe, J. F.
Smith, M. L.
Snapp, C. V.
Suit, M. W.
Sweeney, C. L.
Terry, T. E. N.
Thurston, D. L.
Trott, W. D.
VanDyke, S. A.
Voss, C. D.
Wallace, F. F.
Wehle, M. J.
Wiemann, A. H.
Williams, C. A.
Williamson, B. A.
Wooton, C. N.
Wright, J. D.
Youtsey, T. O.

Delta Zeta - 58

Allen, G. E.
Allison, J. C.
Anderson, T. M.
Blue, R. C.
Byrnes, G. G.
Carter, R. E.
Carter, T. F.
Chambers, A. B.
Clink, S. H.
Curran, R. A.
Decker, R. W.
Dellaporta, M. J.
Drake, G. W.
Emerson, D. M.
Fay, T. D.
Fifield, W. M.
Fowler, R. L.
Gilliam, R. W.
Goodrum, D. S.
Hinkleley, E. D.
Hively, J. T.
Howes, R. B.
Hudson, D. S.
Huff, P. B.
Huntsman, R. W.
Killingsworth, J. L.
Krienke, J. W.
Leisenring, J. R.
Lenfestey, G. S.
Letzkus, J. W.
Maines, H. Y.
Maxwell, F. P.
McCree, A. G.
Merrill, W. W.
Meszaros, P.
Miller, R. W.
Mitchell, A. G.
Mitchell, E. F.
Morales, P. N.
Murray, O. C.
Nelson, N. F.
Netscher, E. W.
O'Brien, G. W.
Ostner, C. F.
Ostner, J. S.
Peers, J. P.
Piper, E. G.
Risher, J. R.
Roach, D. R.
Ropes, D. G.
Smith, S. K.
Smith, T. J.
Smith, W. N.
Staninger, G. E.
Stewart, L. S.
Thomas, P. M.
Watson, J. P.
Wattenlanger, J. L.
Williams, D. E.

Delta Eta - 35

Baugh, E. L.
Bercaw, J. D.
Booth, J. T.
Boteler, R. C.
Brannon, G. W.
Buckler, J. S.
Campbell, D. D.
Carlson, J. H.
Carmack, M. A.
Charles, R. L.
Denton, J. D.
Farabee, C. G.

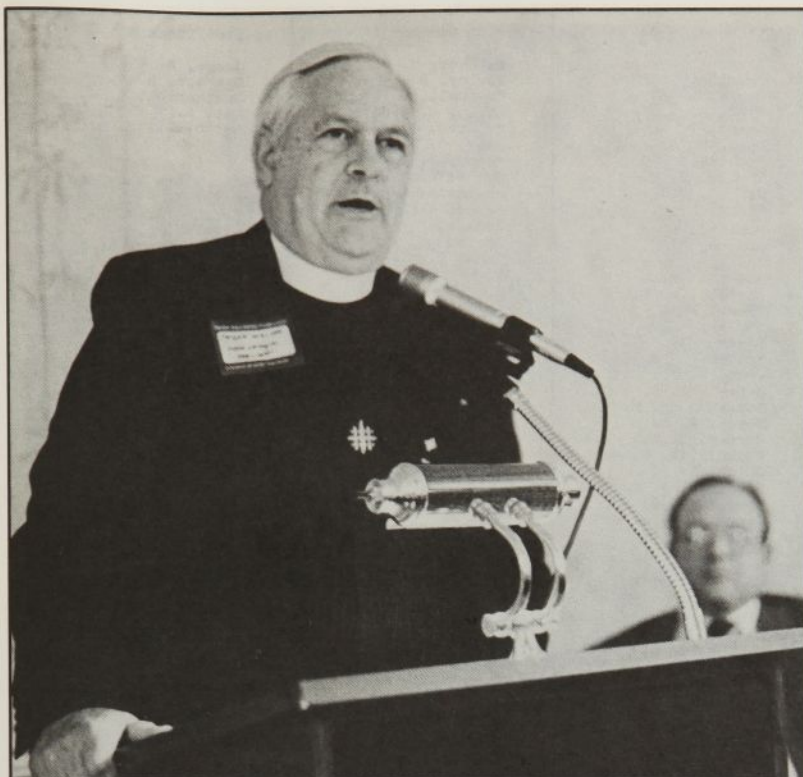

The President's View

Francis, R. E.
Friant, O. C.
Gould, W. E.
Guthrie, R. A.
Hardin, H. R.
Hendricks, S. K.
Izzi, R. L.
Kneer, D. L.
Mansfield, A. W.
McNutt, D. C.
Moore, C. R.
Nabors, J. T.
Owens, J. A.
Peterson, C. F.
Ramm, W. K.
Randall, H. L.
Ricker, E. M.
Schaack, J. R.
Smith, R. L.
Taylor, P. T.
Thompson, W. E.
Wilson, R. K.
Yarbrough, J. C.

Delta Theta - 6

Ballachey, P. A.
Clarke, K. H. J.
Cowan, R. W.
Fraser, C. G.
Tucker, K. H.
Wallace, B. P.

Delta Iota - 48

Alosi, F. L.
Asher, E. L.
Austin, J. F.
Baddley, P. J.
Bartling, H. W.
Berk, E.
Black, D. B.
Boyd, S. L.
Brand, F. W.
Cambon, G. M.
Carroll, F. A.
Chubb, W. M.
Church, C. H.
Ciraulo, J. C.
Collins, W. A.
Conway, G. K.

Cruise, R. G.
Cunningham, T. J.
Delaney, P. M.
Dickerson, G. W.
Dickson, H. K.
Fagerholm, R. E.
Ferry, S. J.
Gossett, R. L.
Henderson, G. W.
Hessell, O. J.
Hintze, F. D.
Hollingsworth, G. H.
Howard, C. F.
Hutchinson, C. R.
Kistler, P. S.
Lamar, K. B.
Mahana, M. H.
McNally, S. P.
Moore, R. F.
More, H. D.
Neely, S. C.
Otis, W. L.
Pace, G. M.
Riley, A. C.
Schneider, W. V.
Stickney, H. G.
Walker, R. L.
Watson, A. W.
West, D. F.
Whitney, L. J.
Young, G. C.
Zimmerman, F. A.

Delta Kappa - 58

Austin, R. E.
Bachman, W. E.
Baker, W. H.
Baldwin, M. E.
Barger, J. W.
Beck, R. A.
Bischoff, D. K.
Bishopric, M. W.
Bogart, W. H.
Bowles, A. H.
Boyd, E. C.
Bunn, S. G.
Carter, C. C.
Cook, C.
Daane, J. D.
Dixon, R. I.
Donnelly, D. W.
Evans, H. D.

Fesperman, G. M.
Fidler, P. P.
Fields, J. C.
Flora, J. L.
Gair, R. A.
Gingland, R. P.
Ginther, J. O.
Goebert, H. W.
Goodman, B. K.
Goodwin, R. W.
Hall, W. V.
Hancock, A. D.
Harris, B. C.
Harris, C. M.
Haverick, S. D.
Holden, D. L.
Hottel, J. R.
Humphreys, C. R.
Jordan, S. K.
Kellen, P. W.
Keller, R. J.
Mansure, J. F.
Masset, A. H.
McCreary, C. H.
McKinney, B. E.
Miller, J. T.
Moore, R. F.
Murkett, P. T.
Nolan, C. C.
Orem, N.
Rauch, G. C.
Roberts, T. L.
Sanford, E. J.
Seward, J. H.
Springer, J. W.
Vancuren, G. L.
Wagoner, G. R.
Walter, H.
Weatherspoon, E. B.
Williams, M. B.

Delta Lambda - 57

Adams, D. S.
Adams, J. W.
Alexander, J. B.
Anderson, D. G.
Austin, G. K.
Barrett, D. J.
Bauer, K. A.
Beckwith, R. L.
Bone, W. N.
Brown, D. R.

Christierson, S. V.
Cook, D. T.
Craig, S. D.
Creager, J. R.
Curl, F. G.
Dorran, R. N.
Duruz, P. B.
Eberhard, R. L.
Eckman, D. P.
Faia, R. M.
Fisher, J. O.
Galbraith, S. A.
Gale, P. C.
Gilley, D. D.
Gilley, R. S.
Gilmore, C. E.
Grinnell, J. E.
Hagen, C. L.
Harrison, G. L.
Harrison, L. W.
Holland, R. W.
Lautenschlager, D. D.
Leinassar, J. M.
Marbott, E. L.
Mason, D. K.
Moore, J. W.
Nelson, G. A.
Pontier, J. P.
Poole, G. T.
Poole, R. E.
Roberts, W. R.
Senter, R. L.
Simmonds, W. E.
Smith, H. B.
Steers, T. L.
Strain, F. S.
Stranix, W. G.
Sullivan, P. M.
Taucher, J. P.
Thorpe, D. A.
Troeh, P. R.
VanDyke, J. L.
Wells, H. A.
Wicks, K. L.
Williams, M. H.
Winslow, J. B.
Wright, M. G.

Delta Mu - 42

Allison, E. R.
Baum, R. O.
Berry, F. C.
Bevington, F. C.
Boyle, S. H.
Calnon, T. O.
Clapier, C. E.
Foley, R. H.
Glase, J. T.
Gray, E. D.
Haight, J. C.
Hannah, J. J.
Harder, R. C.
Harris, C. E.
Harris, R. M. S.
Janssen, A. S.
Jones, R. R.
Langley, H. D.
Laughlin, P. E.
Manning, P. C.
Mendiola, R. J.
Michael, G. G.
Morgan, J. I.
Petersen, G. L.
Reid, J. A.
Robertson, C. L.
Sanders, C. E.
Schuster, C. H. F.
Shern, G. L.
Stone, M. D.
Sula, R. L.
Tate, J. P.
Thome, P. I.
Tipsword, R. F.
Viehweg, R. F.
Walker, L. M.
Walton, R. L.
Weiland, R. W.
Weston, R. A.
Wieber, R. J.
Wilken, D. M.
Zimmerman, B.

Delta Nu - 35

Ansorge, N. H.
Benowicz, W. E.
Blick, G. C.
Campbell, B. C.
Crawford, J. N.
Dimberg, R. A.
Esterline, A. C.

Etnyre, D. A.
Fitzwater, D. G.
Haeger, R. F.
Hermann, P. D.
Hughes, T. G.
Johnson, O. K.
Kaemmer, A. H.
Kennedy, R. P.
Lehner, H. N.
Mann, D. L.
Manteuffel, A. D.
Myers, S. D.
Osen, R. J.
Pope, E. J.
Roddy, J. P.
Rodriguez, C. A.
Schier, L.
Smuckler, J. D.
Swets, S. A.
Thorpe, J. J.
VanDuzer, J. B.
Vaux, M. H.
Vessey, J. B.
Wege, D. J.
Weiss, W. B.
Wickmann, L. A.
Wilke, J. G.
Wolbers, S. D.

Delta Xi - 28

Allen, G. A.
Artz, J. F.
Banqert, H. W.
Chasney, S. M.
Cricenti, J. A.
Feidler, R. E.
Gill, I. N.
Gjoviq, B. Q.
Hoff, L. K.
Hoovestol, R. A.
Horton, K. H.
Kelloq, T. C.
Listoe, B. K.
Nowstrup, E. I.
Olson, O. H.
Paxman, C. R.
Peterson, H. V.
Platts, R. P.
Reuter, H. R.
Robinson, D. W.
Robinson, H. A.
Robinson, J. P.
Senzek, G. A.
Sowle, D. B.
Stewart, D. H.
Strinden, S. P.
Timlin, F. E.
Twito, W. I.

Delta Omicron - 22

Ames, D. L.
Ayers, B. E.
Bondurant, J. C.
Britt, M. N.
Forrest, G. G.
Gardner, H. D.
Gill, C. C.
Gunn, J. B.
Hollrah, W. M.
Jones, R. F.
Langtry, W. D.
Montgomery, R. W.
Morgenthau, A. R.
Norrenberns, D. T.
Payne, W. C.
Ritterbusch, R. K.
Shields, T. F.
Timmerman, B. R.
Tomnitz, D. J.
Weber, L. J.
Williams, T. W.
Wren, D. D.

Delta Pi - 43

Astor, N. A.
Astor, Z. H.
Beard, J. C.
Bell, E. A.
Benjamin, H. B.
Biedebach, E. C.
Bowersox, J. H.
Brow, J. J.
Buchanan, R. W.
Butler, M.
Calhoun, W. P.
Carter, P. C.
Casten, A. G.
Chapman, R. G.

<p>Christensen, R. C. Cline, C. B. Cochran, B. B. Coorno, G. J. Davies, S. W. Ewing, J. W. Gilbert, A. R. Hammond, P. T. Henderson, S. L. Herron, W. L. Horacek, G. J. Hubbard, C. C. Kennedy, J. F. Kraemer, P. G. Krueger, J. M. LaRue, W. R. Lent, S. Malone, R. W. Masarik, A. M. Miller, S. C. Olson, R. L. Reid, D. W. Richelieu, O. H. Smith, T. B. Sullivan, G. A. Tuttle, J. J. Vivian, L. D. Ward, G. H. White, J. K. Wright, D. A.</p> <p>Delta Rho - 12</p> <p>Anderson, W. L. Fall, D. C. Kozowski, G. E. Legge, A. H. Maffly, R. L. Minthorn, D. H. Minthorn, K. F. Searby, P. W. Sell, E. A. Smith, O. A. Van House, J. E. Wallace, M. R.</p> <p>Delta Sigma - 34</p> <p>Abel, R. E. Ball, J. J. Benfer, D. V. Brafford, S. G. Brown, J. F. Brown, T. H. Camp, R. Chin, G. S. Cirillo, F. A. Clark, J. W. Clarke, T. E. Doyle, H. N. Flenner, A. L. Furbish, R. A. Heim, F. C. Hongell, A. K. Humphreys, E. S. Jones, J. L. Kraft, K. A. Kugel, C. R. Lawless, J. A. Mathey, R. G. O'Hara, R. B. Phillips, J. A. Purvis, R. K. Putman, J. F. Schultz, J. D. Shays, D. R. Shays, P. R. Slater, S. H. St. John, E. A. Stevens, J. E. Trogolo, R. J. Tyner, R. T.</p> <p>Delta Tau - 26</p> <p>Akers, F. B. Armstrong, P. B. Bury, J. C. Chapman, G. R. Eaton, G. C. Fox, W. W. Hern, J. A. Johnston, T. F. Kennedy, R. E. Kolarik, D. A. Koran, W. J. Livingston, J. C. Lytle, K. L. Mandeville, D. K. Meade, K. M. Oppold, J. W.</p>	<p>Pearson, C. T. Rakovan, R. J. Reinhardt, R. K. Ricker, J. F. Stewart, C. M. Stiglin, F. A. Taylor, J. P. Tischer, M. G. Wissler, W. R. Ziss, W. J.</p> <p>Delta Upsilon - 29</p> <p>Anderson, E. W. Chandler, R. F. Day, P. L. DiGiacomo, J. A. Ewing, D. L. Getty, P. F. Gingrich, B. L. Grabowski, J. T. Harding, R. G. Hayford, R. M. Henson, R. E. Horton, G. S. Howell, E. T. Jones, A. N. Leahy, C. Lore, L. P. McAlpine, R. T. Molitor, J. E. Morgan, R. E. Paynter, G. A. Redmond, D. Simpson, R. W. Stubblebine, W. C. Tatnall, G. G. Terry, D. E. Twitchell, A. W. Wagner, R. C. Weingard, D. E. Wise, W. A.</p> <p>Delta Phi - 15</p> <p>Anderson, W. L. Askew, R. O. Berry, H. R. Boesch, J. C. Broder, A. K. Carruth, L. H. Fleming, W. J. Foster, W. H. Jackson, F. L. Jackson, J. M. Percoco, R. A. Sharpe, E. C. Straw, R. W. Tripp, J. K. Yon, J. W.</p> <p>Delta Chi - 25</p> <p>Barnett, G. P. Bell, M. D. Carson, J. F. Colwell, D. K. English, G. W. Fenton, E. C. Fransen, G. R. Harry, R. M. Harter, F. P. Holt, D. J. Jackson, D. W. LaGrone, C. S. McCarty, D. J. McDonald, L. B. Morris, E. L. Ragan, J. J. Ruffin, L. N. Rutledge, D. H. Snyder, D. P. Stith, D. C. Tucker, J. D. White, K. R. Wilkerson, L. G. Williams, T. H. Woodward, T. P.</p> <p>Delta Psi - 10</p> <p>Day, E. W. Doty, E. R. Gaines, C. A. Jenney, W. W. Kazarian, A. G. Preston, T. E. Rutter, M. G. Webster, R. C. Wilmot, R. E. Yates, R. D.</p>	<p>Delta Omega - 33</p> <p>Anderson, D. B. Bracken, R. H. Brand, D. R. Brod, R. L. Burns, P. A. Burt, M. C. Farrell, J. D. Faulis, J. H. Gimbel, J. L. Glans, R. W. Hanscel, D. M. Herzog, F. A. Hoffman, J. R. Hose, T. E. Hottell, G. K. James, R. H. Jenkins, H. R. Ketchy, G. Kovach, J. W. Lyon, W. N. Mentel, J. C. Merryman, M. M. Moyer, R. C. Rector, J. B. Russell, R. W. Smith, T. H. Stahlman, R. C. Streby, R. G. Titgemeier, C. J. Wilkin, W. W. Wolf, J. D. Wolford, S. T. Woodcock, P. L.</p> <p>Epsilon Alpha - 28</p> <p>Andrew, C. H. Arnold, R. M. Bode, K. E. Camp, R. W. Carmack, C. A. Chambers, R. B. Chavers, J. F. Cobb, J. R. Creel, J. P. Davis, J. L. Day, J. P. Dietrick, S. E. Eubank, A. H. Glidevelli, H. M. Harkins, J. D. Harmon, R. E. Hopper, H. C. Howell, W. C. Hughes, E. B. Johnston, M. K. Logan, C. G. Matarrese, R. F. McClellan, R. L. Miller, J. B. Quintero, R. B. Russell, M. J. Wilkins, L. G. Wood, N. E.</p> <p>Epsilon Beta - 36</p> <p>Antry, S. A. Berry, R. A. Blanton, J. R. Branch, D. C. Branson, F. L. Carpentier, J. B. Case, T. H. Cawthron, J. R. Clark, D. W. Cole, N. G. Cook, C. W. Crouch, D. J. Franz, C. M. Garrett, R. J. Gorian, J. D. Henson, K. W. Houx, F. E. Hughes, T. M. Jamar, J. B. King, J. L. Langhammer, J. H. Mathews, R. M. McKinley, J. P. Morris, C. E. O'Hara, W. J. Odom, C. C. Oswalt, J. D. Parcells, C. R. Parker, D. R. Reid, J. R. Richmond, A. F. Rudolph, W. K. Seitz, E. P. Thompson, D. S. Walker, R. D. Wigqinton, J. C.</p>	<p>Epsilon Gamma - 13</p> <p>Barskey, R. W. Bayley, B. L. Campbell, P. D. Clark, D. E. Faletto, R. J. Hale, R. W. Keene, T. E. McPheeters, A. R. McKenzie, C. S. Payne, E. R. Rogers, C. S. Skaramuca, R. B. Toda, H. M.</p> <p>Epsilon Delta - 25</p> <p>Barnes, R. F. Blanton, F. N. Bowerman, E. H. Brown, J. T. Buckalew, R. L. Chase, C. M. Dettie, P. D. Dunqan, D. A. Ferguson, R. B. Fields, K. W. Hance, K. R. Hefflefinger, M. W. Hurst, H. L. Kulbeth, L. W. McPhail, J. T. Montgomery, S. T. Paulsen, E. T. Sanders, T. E. Scales, M. R. Smith, T. B. Strickland, L. G. Thompson, C. J. Werhane, J. A. Wimmer, G. G. Windsor, W. M.</p> <p>Epsilon Epsilon - 22</p> <p>Bealle, W. P. Bickerstaff, J. W. Bunch, J. L. Doyle, D. W. Dull, R. P. Dussair, R. K. Flynn, T. W. Greene, R. K. Grisaffe, G. C. Huefner, J. F. Jensen, P. L. Keye, R. D. Merriman, J. C. Minor, W. E. Payson, J. P. Schoop, E. R. Schumacher, R. H. Skanadore, W. R. Williams, G. E. Yeoman, J. D. Yocum, S. C. Young, R. E.</p> <p>Epsilon Zeta - 13</p> <p>Dean, D. F. Dial, J. R. Gage, W. A. Haggard, J. M. Haney, J. L. Koska, R. P. Mafrique, R. P. McCandless, P. R. McGown, R. A. Murray, B. L. Vorhies, S. W. Wear, J. N. Wood, T. S.</p> <p>Epsilon Eta - 11</p> <p>Ashby, J. W. Carpenter, C. R. Harris, D. O. Hembert, F. K. Holt, J. F. Liston, J. R. Liston, W. A. Ondrusek, J. C. Fruett, E. O. Thomas, B. E. Travis, L. E.</p>	<p>Epsilon Theta - 5</p> <p>Geary, A. R. Hampson, K. P. Heatherington, J. S. Lee, K. K. Murkowski, F. M.</p> <p>Epsilon Iota - 43</p> <p>Beqian, J. N. Carozza, P. M. Constantino, J. P. Crim, C. J. Crouse, J. L. Cumbo, P. C. Dietrich, R. J. Dovell, M. V. Feltham, J. R. Fillman, D. F. Finn, G. E. Harding, F. A. Hauber, P. F. Hoy, W. N. Kauppila, D. P. Kenney, J. R. Kerl, J. K. Klear, D. W. Kriwan, T. J. Krohn, G. O. Lestinqi, J. F. Maten, J. R. Moore, S. W. Morgan, G. M. Morris, D. R. Nichols, G. E. O'Toole, J. L. Orrell, W. B. Palma, W. Phelan, R. A. Pritchard, D. A. Rissi, P. B. Robillard, J. P. Schmidt, C. T. Seiter, J. L. Starner, A. R. Straley, T. J. Taylor, V. G. Tutt, C. L. Ulrich, R. W. Walton, J. M. Wass, D. C. Woerner, J. J.</p> <p>Epsilon Kappa - 29</p> <p>Anseman, N. E. Barbalich, R. P. Brice, D. T. Capella, W. L. Chesebro, M. F. Dore, J. E. Freeman, T. D. Gladden, B. D. Gonsoulin, S. J. Goodlett, J. R. Hero, G. A. Lanaux, G. L. LeBlanc, J. E. Lee, D. W. Mahon, M. M. Marrs, J. T. Monk, H. G. Moore, J. H. Pedeaux, W. W. Roberts, L. D. Salzer, E. A. Sharp, T. S. Shea, J. E. Shea, S. E. Sloman, K. J. Smith, C. Trotter, J. T. Williams, M. H. Woodard, C. B.</p> <p>Epsilon Lambda - 4</p> <p>Copeland, J. D. Foster, G. P. Sprague, R. D. Turner, T. D.</p> <p>Epsilon Mu - 19</p> <p>Borshoff, T. H. Cochran, C. E. Guio, D. W. Harding, K. B. Hunnicut, L. E.</p>
--	--	---	--	--



The Highest Plateau

Hunsucker, T. L.
Hunt, R. G.
Koontz, J. L.
Parish, J. D.
Philbert, R. E.
Rees, H. D.
Rigby, B. G.
Schintzius, B. C.
Sharp, J. C.
Stemmler, J. C.
Strantz, F. A.
Toth, C. D.
Turner, G. R.
Waggon, E. B.
Wukovits, W. J.

Epsilon Nu - 7

Beardsley, D. D.
Cowles, J. C.
Crammer, R. M.
Dietrich, W. D.
Greenwalt, W. R.
Lieser, D. A.
Vermillion, B. N.

Epsilon Xi - 5

Hayes, W. M.
Reamy, J. R.
VanMeter, W. B.
Wettig, K. S.
Zoretic, M. A.

Epsilon Omicron - 1

Barnett, F. Y.

Epsilon Pi - 8

Behl, M. D.
Echeverria, M. F.
Kosco, M. E.
Robichaud, R. A.
Rohde, P. A.
Sullivan, J. H.
Watts, J. R.
Wurzbacher, C. T.

Epsilon Rho - 7

Boyd, J. M.
Hawkins, S. B.
Orr, R. B.
Smith, D. L.
Stephens, E.
Trostel, T. L.
Willey, S. D. P.

Epsilon Sigma - 1

Williams, M. D.

Epsilon Tau - 5

Bedalov, R. J.
D'Andrea, P. H.
Janser, J. R.
Peterson, B. L.
Weiler, M. R.

Epsilon Upsilon - 6

Marino, S. G.
McGrew, T. S.
Miller, B. A.
Nye, M. W.
Peterson, P. E.
Toll, D. J.

Epsilon Phi - 9

Anderson, J. T.
Cooper, J. J.
Dranguet, C. A.
Guess, D. L.
Kelly, M. E.
Kuntz, A. J.
LaMarca, P. J.
Recotta, R. J.
Reid, J. T.

Epsilon Chi - 1

Gross, C. D.

Epsilon Psi - 3

Carr, G. K.
Coles, J. D.
Wenker, M. J.

Epsilon Omega - 7

Baran, W. E.
Chapman, C.
Cochran, S. W.
Culpepper, J. L.
Heeth, M. D.
Mims, C. M.
Sheahan, J. P.

Zeta Alpha - 3

Fazio, G. J.
VanAlstine, G. W.
Wolter, D. R.

Zeta Beta - 3

Diamond, M.
McLendon, R. G.
Nelson, T. P.

Zeta Gamma - 5

Balderree, R. N.
French, D. W.
Lutrick, C. G.
Paules, R. R.
Woodson, J. C.

Zeta Delta - 3

Hoch, R. W.
Matsler, J. R.
Williams, L. C.

Zeta Epsilon - 1

Duke, A. E.

Zeta Zeta - 4

Butts, D. R.
Emmons, D. C.
Osman, J. R.
Williams, R. S.

Zeta Theta - 13

Caso, R. J.
Cattani, F. W.
Connor, C.
Giordano, J. R.
Hartwick, D. M.
Heintzelman, R. G.
Houston, W. J.
Kelly, D. R.
Kirk, S. C.
Martinez-Fontes, A.
Pund, J. L.
Shea, R. J.
Wojdylak, E. T.

Zeta Iota - 14

Auble, B. E.
Carolan, R. J.
Conner, N. D.
Day, J. B.
Dubuque, R. E.
Fernandez, M. C.
Gillette, R. L.
Greenfield, B. W.
Greenfield, B. L.
Kozak, M. D.
Kroeger, C. G.
Munz, M. S.
Murphy, T. J.
Sturgeon, J. D.

Zeta Kappa - 3

Lea, C. L.
Marsh, W. K.
Martin, R. L.

Zeta Lambda - 4

Connor, J. B.

Einwich, S. C.
MacKay, A. J.
Sondag, M. R.

Zeta Mu - 2

Parker, R. J.
Taylor, H. L.

Zeta Nu - 4

Ledford, F. C.
Ray, T. M.
Reynolds, W. D.
Stewart, L. B.

Zeta Xi - 4

Katz, M. S.
Sutherland, D. L.
Sutton, D. T.
Tuell, J. F.

Zeta Omicron - 6

Hartos, R. R.
Rodentbeck, S. E.
Romano, F. M.
Ryan, M. J.
Smedley, D. R.
Windsor, A. B.

Zeta Pi - 6

Currence, D. S.
Evans, J. L.
Grippio, L. A.
Lontz, D. M.
Philpot, S. D.
Schaefer, J. E.

Zeta Sigma - 2

Gavit, W. C.
Hackney, B. H.

Delt SPORTLIGHT

By JAY LANGHAMMER

Texas Christian '65

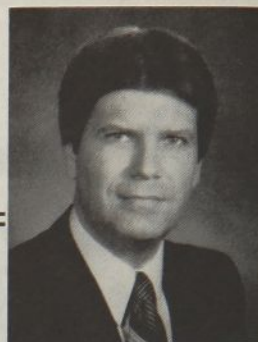

BASEBALL

Five Delts saw action in the minor leagues this past summer, the largest group in quite a few years. Lefthanded pitcher GARY REITER, Bowling Green State '79, spent the season with the Richmond Braves, the International League's second place finisher. He tied for the club lead in games pitched with 33 during the regular season then appeared in 4 of the club's 7 playoff games. He didn't yield an earned run in his last 7 regular season games.

Infielder STEVE BUCHELE, Stanford '83, completed his second season in the Texas Rangers farm system. He was with Tulsa of the Texas League for 117 games then moved up to Oklahoma City of the American Association near the end of the year. For the season, Steve batted .276 with 15 home runs and 66 runs batted in.

First baseman MIKE ALDRETE, Stanford '83, was one of the minors' top hitters for 1983. The San Francisco Giants prospect spent several months with Great Falls of the Pioneer League before being promoted to Fresno of the California League. For the season, he batted .349 with 4 homers and 40 RBIs. In September, Mike went to the Arizona Instructional League.

All-American ERIC HARDGRAVE, Stanford '83, appeared in 37 contests for Spokane of the Northwest League after signing with the San Diego Padres. He also got into 20 games for Reno of the California League and hit a combined .284 with 5 home runs and 22 runs batted in. Eric was selected to play in the Northwest League All-Star Game.

Third baseman VINCE SAKOWSKI, Stanford '83, went to the Texas Rangers' Tri-Cities farm team following the College World Series and had a good year in the Northwest League. He hit .279 in 57 games with 12 doubles and 23 runs batted in.

Several other fine Stanford baseballers were overlooked in our last issue. Outfielder GREG LORENZETTI, now a senior, started for the second year and hit .262 with 5 homers and 42 RBIs. Outfielder DARRYL STEPHENS, a 1982 regular, missed the season with a knee injury but still was selected by the Milwaukee Brewers in the twelfth round of this summer's free agent draft. He decided not to turn pro and is back in school this fall. Catcher CHRIS BRITT also saw action for Stanford in the College World Series and will be back next spring.

BASKETBALL

BRAD NADBOURNE, DePauw '81, has been elevated to assistant basketball coach at Cornell University. He had previously coached the school's freshman team while work-

ing on his Masters degree. Brad's chief responsibility, beyond actual coaching, will be the coordination of Cornell's nationwide recruiting program.

COLLEGE FOOTBALL

The Fraternity's leading All-American candidate this fall is junior offensive guard SCOTT ZALENSKI, an Ohio State starter for the third year. The 6-4, 260 pounder has been picked on numerous pre-season All-American candidates lists. Another Delt honors candidate is defensive tackle ROB STUCKEY, starting for the second year at the University of Nebraska after making the Academic All-Big Eight team last year.

Quarterback JIM HART was named a co-captain at Texas Tech and is a regular for the third year. Stanford wide receiver MIKE TOLLIVER opened the season with 6 catches against Oklahoma and 9 receptions against Illinois and leads a large group of Delt starters, including fullback ROB MOORE, tight end JIM CLYMER and offensive tackles JEFF DEATON and STEVE AIMONETTI. Quarter-

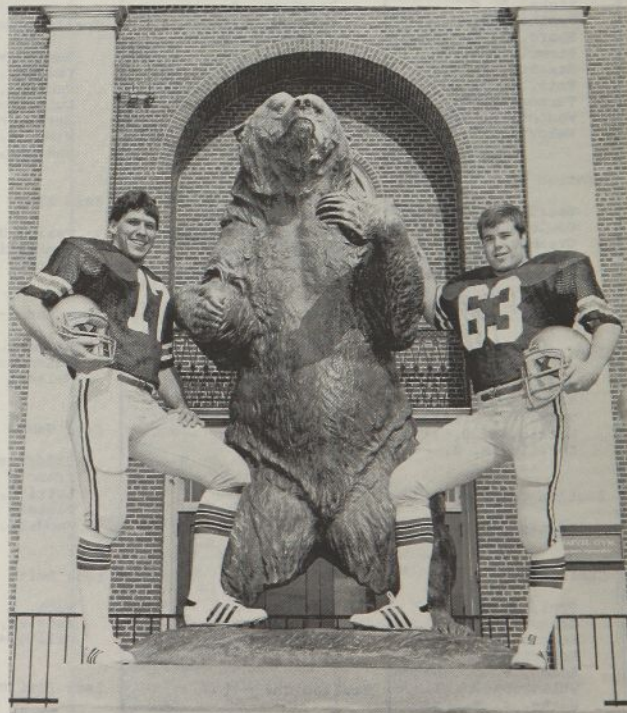

Brown Co-Captains Joe Potter and John Daniel.

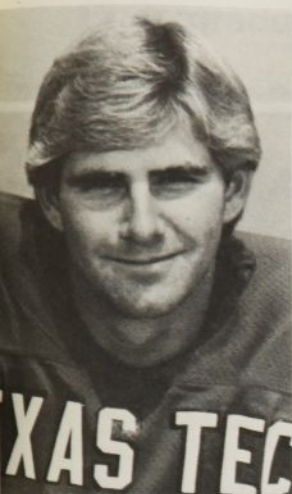

Jim Hart
Texas Tech



Scott Zalenski
Ohio State



Rob Stuckey
Nebraska

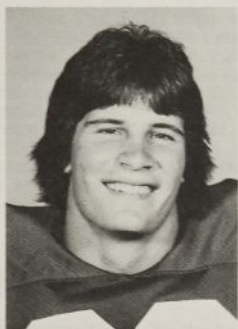

Rob Moore
Stanford



Jeff Seay
Oregon State

back **JOE POTTER**, who passed for more than 1,500 yards in 1982, and defensive guard **JOHN DANIEL** are co-captains at Brown University and lead a large contingent of Delt players. Quarterbacks **MARK RYPIEN** of Washington State and **JEFF SEAY** of Oregon State figure to see a lot of action in Pac-10 circles. The next issue will feature a complete wrap-up on the top Delt college players for 1983.

PRO FOOTBALL

Delts on opening day NFL rosters were Los Angeles Raiders quarterback **JIM PLUNKETT**, Stanford '71, now in his 13th pro year; Kansas City Chiefs offensive tackle **MATT HERKENHOFF**, Minnesota '74, a nine-year veteran; New York Giants six-year offensive tackle **GORDON KING**, Stanford '78; New England Patriots defensive end **DOUG ROGERS**, Stanford '82; and the year's most publicized rookie, quarterback **JOHN ELWAY**, Stanford '83, of the Denver Broncos.

Minnesota Vikings linebacker **JEFF SIEMON**, Stanford '72, called it quits during training camps. He had a fine eleven-year career, playing in three Super Bowls and Pro Bowls. Jeff is now studying Christian Apologetics (defending the faith) at Simon Greenleaf School of Law in

Anaheim. He said "I've felt that God has been directing me toward some sort of speaking ministry."

BOYD DOWLER, Colorado '59, was named quarterback coach of the Tampa Bay Buccaneers this season after three years as the team's receivers coach. **HOWARD MUDD**, Michigan State-Hillsdale '64, is in his first season as offensive line coach for the Cleveland Browns while **RAY PROCHASKA**, Nebraska '41, is in his first year as offensive coordinator and offensive line coach for the Seattle Seahawks. This is Ray's 26th year as an NFL coach.

The two Delts who played in the USFL this spring were selected by new teams in the league's expansion draft in early September. Guard-center **GARY ANDERSON**, Stanford '77, was chosen by the San Antonio Gunslingers while offensive tackle **ANDRE HINES**, Stanford '80, was picked by the Oklahoma Outlaws. The former NFL players both performed for the Oakland Invaders in 1983.

OLYMPICS

MONTE NITZKOWSKI, UCLA '51, has announced plans to retire as coach of the U.S. water polo team after the 1984 Olympics. Until then, the team's coach of two decades will continue to put in 15-hour days. He says "The '84 Olympics are vital to us. We have to really showcase the sport. We're not only fighting for a medal, but for the life of the sport in this country."

Besides running his restaurant and beach rental business in Huntington Beach and teaching physical education, Monte commutes to Long Beach and Oakland without pay to coach the U.S. national teams. He's credited with devising much of the modern game's strategy, borrowing plays from basketball. "We have to fight for pool time, fight for money, fight to keep the kids together", said Monte. "We're competing against countries where water polo is a lot more popular, where they have a lot more funding and time together. That's the challenge, to go nose-to-nose with those teams and say: 'By God, we can do it.'"

STEPHEN KIRK, Villanova '81, is presently training for the '84 Olympics in the sport of team handball. He competed at the National Sports Festival in Colorado Springs this summer.

TRACK

GARY SCHWARTZ, Kansas '66, was named as Women's Track Coach of the Year by the Division I Track Coaches Association this summer. The Penn State coach also coached the women's east squad at the National Sports Festival.

SPORTS JOURNALISM

BRIAN HEWITT, Stanford '72, is one of the midwest's leading sports writers, covering football for the Chicago Sun-Times. He also contributed a feature article to the September issue of *SPORT* magazine.

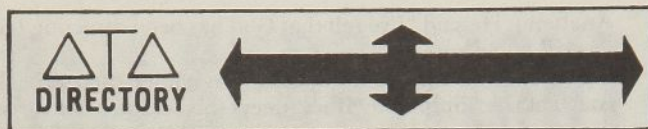

Arch Chapter

The Rev. Grover C. McElyea, Ohio Wesleyan '47, PRESIDENT, 5877 Eldenwood, Dallas, Texas 75230
 Donald G. Kress, Lafayette '58, VICE PRESIDENT and RITUALIST, 12 South Mountain Avenue, Montclair, New Jersey 07042
 Wayne A. Sinclair, West Virginia '68, SECOND VICE PRESIDENT, P.O. Box 2385, Charleston, West Virginia 25328
 David L. Nagel, Iowa State '63, TREASURER, Brenton Bank and Trust Company, 7031 Douglas Avenue, Urbandale, Iowa 50322
 Hoyt D. Gardner, Westminster '45, SECRETARY, 3950 Kresge Way, Louisville, Kentucky 40207
 James L. Conley, Ohio Wesleyan '59, DIRECTOR OF ACADEMIC AFFAIRS, P.O. Box 598, Illinois 61455
 Thomas S. Sharp, Louisiana State '67, PRESIDENT SOUTHERN DIVISION, 23 Darrell Drive, Hammond, Louisiana 70401
 Jeff Heatherington, Willamette '65, PRESIDENT WESTERN DIVISION, 9221 S.W. Barbur #301, Portland, Oregon 97211
 William R. Hirsch, Purdue '76, PRESIDENT NORTHERN DIVISION, 204 North Elmhurst Avenue, Mount Prospect, Illinois 60056
 Steven A. Paquette, Syracuse '77, PRESIDENT EASTERN DIVISION, One Fayette Park, Syracuse, New York 13202

Division Vice Presidents

SOUTHERN DIVISION

William P. Barco, Florida State '76, 1577 Fuller Road, Tallahassee, Florida 32303
 William L. Capella, Louisiana State '68, 7806 Newington Woods Drive, Springfield, Virginia 22153
 David F. Cass, Tennessee '69, 1720 Colonade Road, Knoxville, Tennessee 37922
 Michael T. Deal, Georgia '72, 5675 Roswell Road, N.E., Apt. 32-B, Atlanta, Georgia 30342
 Charles D. Edwards, Southeastern Louisiana '73, 221 Piney Woods Road, Ponchatoula, Louisiana 70454
 John R. Fraser, Maryland '79, 824 Quince Orchard Blvd., #201, Gaithersburg, Maryland 20878
 Roy W. Huntsman, Florida '54, 2605 N.W. 5th Place, Gainesville, Florida 32607
 Michael J. Jiloty, Missouri '74, 342 Bent Creek Lane, Route 2, Ormond Beach, Florida 32074
 G. Michael Perros, Kentucky '81, 446 Boone Trail, Danville, Kentucky 40422
 Thomas M. Ray, Jacksonville State '76, 3101 Lorna Road, Suite 422, Birmingham, Alabama 35216

WESTERN DIVISION

Charles E. Bancroft, Miami '50, California Mutual Insurance Company, P.O. Box CMIC, Monterey, California 93940
 David E. Bell, Missouri '75, 4605 Grandview Court, Columbia, Missouri 65201
 K. Lawrence Clinton, Jr., East Texas State '65, 3008 Arapaho, Commerce, Texas 75428
 Richard H. Englehart, Indiana '45, 11661 San Vicente Boulevard, #405, Los Angeles, California 90049
 Sid J. Gonsoulin, Louisiana State '70, 2168 N. 124th Avenue Circle, Omaha, Nebraska 68164
 Robert D. Koehn, Southwest Texas State '54, Southwest Texas State University, San Marcos, Texas 78666
 Steven J. Martens, Kansas '75, P.O. Box 486, Wichita, Kansas 67201
 Gregory J. Pier, Maine '77, 6462 Hayvenhurst Avenue, Van Nuys, California 91406
 Thomas B. Romine, Jr., Texas '48, 300 South Greenleaf, Fort Worth, Texas 76107
 Byron Saneholtz, Jr., Idaho '63, N.W. 325 Linda Street, Pullman, Washington 99163
 B. Scott Smith, Allegheny '73, 2140 Jonathan Place, Boulder, Colorado 80302
 Daniel C. Stith, Oklahoma State '78, 7609 North Ann Arbor, Oklahoma City, Oklahoma 73132
 James S. West, II, Willamette '76, 11005 N.W. 30th Court, Vancouver, Washington 98664

NORTHERN DIVISION

Thomas F. Calhoun II, Ohio State '70, 1550 Old Henderson Road, Columbus, Ohio 43220
 Kenneth R. Glass, Indiana '76, 20 North Meridian Street, 8th Floor, Indianapolis, Indiana 46204
 Ronald S. Glassner, Iowa '69, P.O. Box 870, Moline, Illinois 61265
 Tim M. Korte, Bowling Green State '76, P.O. Box 309, Medina, Ohio 44258
 Blaine H. Loudin, Ohio State '51, 2224 Greenwood Avenue, Wilmette, Illinois 60091.
 Wade L. Neal, Purdue '43, 7334 East 65th, Indianapolis, Indiana 46256
 Bruce L. Peterson, Wisconsin '75, 2720 East Fernwood Avenue, Milwaukee, Wisconsin, 53207
 Michael R. Sondag, Western Illinois '74, 2814 West Fountaindale Drive, Peoria, Illinois 61614
 Robert P. Stapp, DePauw '34, 420 Thomas Lane, Grand Blanc, Michigan 48439
 Robert W. Stewart, Ohio '71, 11 East Washington Street, P.O. Box 1020, Athens, Ohio 45701
 John W. Wood, Jr., South Dakota '68, 14310 Minnehaha Place, Wayzata, Minnesota 55391

EASTERN DIVISION

Ross L. Butters, Toronto '58, McCarthy & McCarthy, P.O. Box 48, Toronto Dominion Centre, Toronto, Ontario M5K 1E6 Canada
 Vincent A. DeGennaro, Lafayette '50, 226 Park Avenue, North Caldwell, New Jersey 07006
 Marion R. Llewellyn, West Virginia '34, 5696 Luna Lane, Erie, Pennsylvania 16506
 Louis K. McLinden, Pittsburgh '51, 3373 Crestview Drive, Bethel Park, Pennsylvania 15102
 David W. O'Rourke, Syracuse '78, 03 Gregory Park Condominiums, Rochester, New York 14620
 D. Wayne Taylor, Toronto '77, 982 Briar Hill Avenue, Toronto, Ontario M6B 1M3 Canada
 Dale M. Thuillez, Rensselaer Polytechnic Institute '70, 43 Schalren Drive, Latham, New York 12110
 James A. Wilson, Syracuse '79, 1253 Stanwood Street, Philadelphia, Pennsylvania 19111

The Fraternity's Founding

Delta Tau Delta was founded at Bethany College, Bethany, Virginia (now West Virginia), February, 1858. Incorporated under the laws of the state of New York, December 1, 1911. The Fraternity is a charter member of the National Interfraternity Conference. Founders were:

Richard H. Alfred (1832-1914)
 Eugene Tarr (1840-1914)
 John C. Johnson (1840-1927)
 Alexander C. Earle (1841-1916)

William R. Cunningham (1834-1919)
 John L. N. Hunt (1838-1918)
 Jacob S. Lowe (1839-1919)
 Henry K. Bell (1839-1867)

Undergraduate Council Members 1983-84

NORTHERN DIVISION

Timothy E. Stautberg, Kenyon College '85, P. O. Box 32, Gambier, Ohio 43022
Richard K. Hoy, GM Engineering and Management '84, 1210 Dupont Street, Flint, Michigan 48504

EASTERN DIVISION

Scott V. Neal, Bethany '85, P.O. Box 445, Bethany College, Bethany, W. Va. 26032
Scott P. Sanford, Maine '85, University of Maine, Orono, Maine 04473

SOUTHERN DIVISION

John D. Payne, Morehead State '86, U.P.O. Morehead State University, Morehead, Kentucky 40351
Douglas H. Whalen, Florida State '85, 210 South Wildwood, Tallahassee, Florida 32304
E. Peter Urbanowicz, Jr., Tulane '85, 835 Broadway, New Orleans, Louisiana 70118

WESTERN DIVISION

P. Andrew Sloan, Missouri '85, 506 Rollins, Columbia, Missouri 65201
Stuart V. Frische, Whitman '84, 210 Marcus Street, Walla Walla, Washington 99062
Philip A. Trostel, Texas at Arlington '84, P.O. Box 19425, Arlington, Texas 76019

Scholarship Advisory Committee

Dr. Joseph D. Boyd, DePauw '48, 1232 Warrington Road, Deerfield, Illinois 60015
Mr. Louis K. McLinden, Pittsburgh '51, 3373 Crestview Drive, Bethel Park, Pa. 15102
Dr. Charles D. Buntschuh, MIT '53, 15 Lloyd Haven Drive, Lloyd Harbor, New York 11743
Dr. Robert K. Williams, East Texas State '48, 2829 Windy Drive, Commerce, Texas 75428
Dr. Glen G. Yanke, Illinois '39, 18009 Lake Shore Boulevard, Apt. 301, Cleveland, Ohio 44119
Dr. Robert F. Charles, Jr., Wabash '59, 2955 Park Lake Drive, Boulder, Colorado 80301
Dr. Howard L. Greene, Cornell '58, 2238 Randolph Road, Mogadore, Ohio 44260
Dr. Robert D. Koehn, Southwest Texas State '54, Southwest Texas State Univ., San Marcos, Texas 78666
Dr. E. Earl Pfanstiel, Jr., Kentucky '56, Frazee Hall, University of Kentucky, Lexington, Kentucky 40506
Dr. Lester M. Beals, Baker '32, 2155 N.W. Evergreen Street, Corvallis, Oregon 97330
Mr. Michael D. Shonrock, Western Illinois '79, P.O. Box 167, Warrensburg, Missouri 64093
Mr. Frank H. Price, Jr., Auburn '59, Pine Hill Day Camp, Route 1, Box 632, Somerville, Alabama 35670
Lt. Col. L. Hugh Hutchinson, Purdue '38, 67 Courtney Place, Palm Coast, Florida 32037

Central Office

4740 Kingsway Drive, Suite 110, Indianapolis, Ind. 46205

Telephone: (317) 259-1187

Gale Wilkerson, Oklahoma State '66, EXECUTIVE VICE PRESIDENT
Keith J. Steiner, Allegheny '73, DIRECTOR OF CHAPTER SERVICES
Kenneth A. File, Kansas State '81, DIRECTOR OF PROGRAM DEVELOPMENT
David N. Keller, Ohio '50, EDITOR
Robert L. Hartford, Ohio '36, HISTORIAN
James M. Emanuel, Nebraska '83, CHAPTER CONSULTANT
John D. Emens, Kenyon '83, CHAPTER CONSULTANT
Stephen K. Hockett, South Dakota '83, CHAPTER CONSULTANT
Joe A. Ray, Oklahoma State '82, CHAPTER CONSULTANT
Craig S. Scholl, Syracuse '82, CHAPTER CONSULTANT

Delta Tau Delta Educational Foundation

4740 Kingsway Drive, Suite 324, Indianapolis, Ind. 46205

Telephone: (317) 259-8062

This public foundation was incorporated and received IRS approval in 1981. It was formed to assist the Fraternity and its members in educationally related programs. Gifts and bequests are deductible for income and estate tax purposes. Further information may be obtained from:

Alfred P. Sheriff, III, Washington & Jefferson '49, PRESIDENT and EXECUTIVE DIRECTOR

Foundation Board of Directors:

John W. Galbreath, Ohio '20, HONORARY CHAIRMAN
Fred C. Tucker, Jr., DePauw '40, CHAIRMAN
John W. Fisher, Tennessee '38
Hoyt D. Gardner, Westminster '45
Edwin L. Heminger, Ohio Wesleyan '48
Donald G. Kress, Lafayette '58
Grover C. McElyea, Ohio Wesleyan '47
David L. Nagel, Iowa State '63
John W. Nichols, Oklahoma '36
Wayne A. Sinclair, West Virginia '68

Distinguished Service Chapter Committee

Francis M. Hughes, Ohio Wesleyan '31, CHAIRMAN, Suite 800, 130 E. Washington St., Indianapolis, Ind. 46204
G. Herbert McCracken, Pittsburgh '21, Scholastic Magazines, 50 W. 44th St., New York, N.Y. 10036
John W. Nichols, Oklahoma '36, 7300 Nichols Rd., Oklahoma City, Ok. 73116

Undergraduate Chapters and Advisers

- Univ. of Akron—Eta (Northern)—521 E. Buchtel Ave., Akron, Ohio 44304. Dr. Howard L. Greene, BO, 2238 Randolph Rd., Mogadore, Ohio 44260
- Univ. of Alabama—Delta Eta (Southern)—Box 1455, University, Ala. 35486. John A. Owens, ΔH, 57 Indian Hills, Tuscaloosa, Alabama 35401
- Albion College—Epsilon (Northern)—1008 Porter St., Albion, Mich. 49224. Arthur E. Kale, E, 4982 Country Manor, Jackson, Michigan 49202
- Allegheny College—Alpha (Eastern)—607 Highland Ave., Meadville, Pa. 16335.
- Univ. of Arizona—Epsilon Epsilon (Western)—1625 E. Drachman St., Tucson, Ariz. 85719. John D. Yeoman, EE, Suite 1900, 33 North Stone (85701)
- Auburn Univ.—Epsilon Alpha (Southern)—423 W. Magnolia, Auburn, Ala. 36830. Major Russell G. McMahon, EZ, 1108 Sanders Street (36830)
- Baker Univ.—Gamma Theta (Western)—604 5th St., Baldwin City, Kan. 66006. Gary L. Sollars, IΘ, 1560 El Dorado Drive, Lawrence, Kansas 66044
- Ball State Univ.—Epsilon Mu (Northern)—1001 West Riverside Ave., Muncie, Ind. 47303. E. Brad Wagon, EM, 4712 North Camelot Drive (47302)
- Bethany College—Theta (Eastern)—P.O. Box 445, Bethany College, Bethany, W. Va. 26032. John W. Lozier, Θ, 207 Point Breeze Drive (26032)
- Bowling Green State Univ.—Delta Tau (Northern)—Bowling Green State Univ.—Bowling Green, Ohio 43402.
- Butler Univ.—Beta Zeta (Northern)—4340 N. Haughey Ave., Indianapolis, Ind. 46208. Blair R. Vandivier, BZ, Densborn & Wright, 1000 Market Square Center, 151 N. Delaware Street (46204)
- Univ. of California at Berkeley—Beta Omega (Western)—2710 Durant Avenue, Berkeley, California 94704. John A. Schneider, IΠ, 3645 Grand Avenue, Oakland, California 94610
- Univ. of California at Los Angeles—Delta Iota (Western)—649 Gayley Avenue, Los Angeles, California 90024. Scott C. Neely, ΔI, CADO Systems Corporation, P.O. Box 3759, Torrance, California 90510
- Univ. of California at Santa Barbara—Delta Psi (Western)—6515 Pardall Road, Goleta, California 93117. The Rev. John W. Downing, ΔΣ, 24470 San Luis Avenue, Carmel 93923
- Carnegie-Mellon Univ.—Delta Beta (Eastern)—1077 Morewood Ave., Pittsburgh, Pa. 15213. Clayton P. Wagner, ΔB, 915 Sleepy Hollow Road, Apt. 6, Pittsburgh, Pa. 15234
- Case Western Reserve Univ.—Zeta (Northern)—11205 Bellflower Rd., Cleveland, Ohio 44106. William N. Kuendig, ΔI, Z, 3692 Sutherland Road, Shaker Heights, Ohio 44106
- Univ. of Cincinnati—Gamma Xi (Northern)—3330 Jefferson Ave., Cincinnati, Ohio 45220. Mark S. Duffey, IΞ, 5937 Woodmont Avenue (45213)
- Univ. of Colorado—Beta Kappa (Western)—1505 University Ave., Boulder, Colo. 80302. Paul J. Skok, IΛ, 7660 Knox Court, Westminster, Colorado 80030
- Cornell Univ.—Beta Omicron (Eastern)—1 Campus Rd., Cornell Univ., Ithaca, N.Y. 14850. Steven E. Baginski, BO (Same as chapter address)
- Univ. of Delaware—Delta Upsilon (Eastern)—158 S. College, Newark, Del. 19711. Robert P. Shenkle, ΔY, The Topkis Financial Group, P.O. Box 8118 (19711)
- DePauw Univ.—Beta Beta (Northern)—P.O. Box 485, Greencastle, Ind. 46135. Max W. Hittle, Jr., BB, 2860 Indiana National Bank Tower, Indianapolis, Indiana 46204
- Duke Univ.—Delta Kappa (Southern)—P.O. Box 4671, Duke Station, Durham, N.C. 27706. David L. Miller, Director of Admissions, Graduate School of Business Duke University (27706)
- Emory Univ.—Beta Epsilon (Southern)—Drawer D D, Emory Univ., Atlanta, Ga. 30322. E. Russell Echols, Jr., BE, 158 Mockingbird Lane, Decatur, Georgia 30030
- Univ. of Florida—Delta Zeta (Southern)—1926 W. University Ave., Gainesville, Fla. 32601. Roy W. Huntsman, ΔZ, 2605 N.W. 5th Place (32607)
- Univ. of Central Florida—Zeta Omicron (Southern)—P.O. Box 26620, University of Central Florida, Orlando, Florida 32816. Robert J. Thatcher, ΔZ, 2 Cypress Lane, Winter Park, Florida 32789
- Univ. of South Florida—Epsilon Pi (Southern)—University of South Florida Center, Box 2370, Tampa, Florida 33612. Martin E. Kosco, EΠ, 10102 Flair Court (33615)
- Univ. of West Florida—Zeta Iota (Southern)—15 Tower Drive, Pensacola, Florida 32504. Dudley W. Seabrook, ZI, 3705 Durango Drive (32504)
- Florida State Univ.—Delta Phi (Southern)—210 South Wildwood, Tallahassee, Florida 32304. William P. Barco, ΔΦ, 1577 Fuller Road (32303)
- George Washington Univ.—Gamma Eta (Southern)—2020 G. St., N.W., Washington, D.C. 20006. Robert P. Chamness, BΨ, 141 12th Street, N.E., Apt. 8 (20002)
- Univ. of Georgia—Beta Delta (Southern)—1084 Prince Avenue, Athens, Georgia 30606. Jeffrey R. Alward, ΔX, 158 Sleepy Creek Drive (30605)
- Georgia Inst. of Technology—Gamma Psi (Southern)—227 Fourth Street, N.W., Atlanta, Georgia 30313. Dell B. Sikes, IΨ, 2816 Paces Lake Drive (30339)
- Georgia Southern College—Epsilon Omega (Southern)—356 Savannah Avenue, Statesboro, Georgia 30458. Kenneth G. Walter, BE, 113 Benson Drive (30458)
- G.M.I. Engineering & Management Institute—Epsilon Iota (Northern)—1210 Dupont Street, Flint, Michigan 48504.
- Hillsdale College—Kappa (Northern)—273 Union Street, Hillsdale, Mich. 49242. Alan M. Dimmers, MI, 25 Budlong Street (49242)
- Univ. of Idaho—Delta Mu (Western)—720 Idaho Ave., Moscow, Idaho 83843. Richard K. Lierz, ΔMI, 513 South Asbury, #102 (83843)
- Univ. of Illinois—Beta Upsilon (Northern)—713 W. Ohio St., Urbana, Ill. 61801. R. Bruce Hinley, BB, 509 South Lynn Avenue, Champaign, Ill. 61820
- Illinois Inst. of Technology—Gamma Beta (Northern)—3349 S. Wabash Ave., Chicago, Ill. 60616. Dr. Kevin P. Meade, IB, 728 Clark Street, Apartment 206, Evanston, Illinois 60201
- Eastern Illinois Univ.—Zeta Rho (Northern)—6 East Lincoln, Charleston, Illinois 61920.
- Western Illinois Univ.—Zeta Lambda (Northern)—602 West Murray, Macomb, Illinois 61455. Michael R. Sondag, ZΛ, 2814 West Fountindale, Peoria, Illinois 61614
- Indiana Univ.—Beta Alpha (Northern)—1431 N. Jordan Ave., Bloomington, Ind. 47406. John L. Davis, BA, Indiana University, Dept. of Intercollegiate Athletics, Assembly Hall (47405)
- Indiana Univ. of Pennsylvania—Zeta Pi (Eastern)—296 South 7th Street, Indiana, Pennsylvania 15701. Gary Fulton, 555 Standard Avenue (15701)
- Univ. of Iowa—Omicron (Northern)—322 N. Clinton St., Iowa City, Iowa 52240. H. William Trease, IT, 938 Talwrn Ct. (52240)
- Iowa State Univ.—Gamma Pi (Western)—2121 Sunset Dr., Ames, Iowa 50010. Larry R. Curtis, IΠ, 828 Ash (50010)
- Univ. of Kansas—Gamma Tau (Western)—1111 W. 11th St., Lawrence, Kan. 66044. Andrew R. Ramirez, IT, 308 Tailgrass (66044)
- Kansas State Univ.—Gamma Chi (Western)—1001 N. Sunset Ave., Manhattan, Kan. 66502. Richard A. Boomer, IΓ, 2920 Karen Terrace (66502)
- Kent State Univ.—Delta Omega (Northern)—223 E. Main St., Kent, Ohio 44240. Gerald D. Quintiliani, ΔΩ, 1215 Willard, S.E., Warren, Ohio 44484
- Univ. of Kentucky—Delta Epsilon (Southern)—1410 Audubon Ave., Lexington, Ky. 40503. Kermin E. Fleming, ΔE, Citizens Bank Square (40507)
- Western Kentucky Univ.—Epsilon Xi (Southern)—127 Dishman Lane, Bowling Green, Kentucky 42101. Dr. E. G. Monroe, EE, 864-A Fairview Avenue (42101)
- Kenyon College—Chi (Northern)—P.O. Box 32, Gambier, Ohio 43022. Dr. Robert D. Burns, P.O. Box 204 (43022)
- Lafayette College—Nu (Eastern)—P.O. Box 4013, College Hill Station, Easton, Pa. 18042. Donald G. Kress, N, Lynch, Jones & Ryan, 325 Hudson Street, New York City, New York 10013
- La Grange College—Zeta Beta (Southern)—705 Vernon Street, La Grange, Georgia 30240. Ronald E. Snider, Jr., ZB, 101 Lake Crest Drive (30240)
- Lamar Univ.—Zeta Gamma (Western)—1615 Roberts, Beaumont, Texas 77704.
- Lawrence Univ.—Delta Nu (Northern)—218 S. Lawe St., Appleton, Wis. 54911.
- Louisiana State Univ.—Epsilon Kappa (Southern)—P.O. Drawer D. T., Louisiana State University, Baton Rouge, Louisiana 70803. David A. Winkler, EΦ, 1443 Tallwood Drive (70816)
- Southeastern Louisiana Univ.—Epsilon Phi (Southern)—606 North Spruce, Hammond, Louisiana 70401. Thomas S. Sharp, EK, 23 Darrell Drive (70401)
- Univ. of Southwestern Louisiana—Epsilon Psi (Southern)—1314 Johnston Street, Lafayette, Louisiana 70501. John D. Coles, EΨ, 117 Southford Drive, Youngsville, Louisiana 70592
- Univ. of Maine—Gamma Nu (Eastern)—University of Maine, Orono, Me. 04473. James O. Ballinger, IΝ, 4 Charles Place (04473)

- Marietta College—Epsilon Upsilon
(Northern)—507 Putnam St., Marietta, Ohio
45750. Robert G. Ferguson, I'E, 507
Wooster Street (45750)
- Univ. of Maryland—Delta Sigma
(Southern)—P.O. Box 75, College Park, Md.
20740. John R. Fraser, ΔΣ, 824 Quince
Orchard Blvd., #201, Gaithersburg, Maryland
20878
- Massachusetts Inst. of Technology—Beta Nu
(Eastern)—416 Beacon St., Boston, Mass.
02115. James D. Shields, BN, 25 Fells Road,
Winchester, Massachusetts 01890
- Miami Univ.—Gamma Upsilon (Northern)—220
N. Tallawanda Rd., Oxford, Ohio 45056.
Robert E. Carmean, I'Y, 1465 Forester,
Cincinnati, Ohio 45240
- Univ. of Michigan—Delta (Northern)—1928
Geddes Ave., Ann Arbor, Mich. 48104. A.
Philip C. Gilbert, Δ, 383 Kercheval, Grosse
Pointe, Michigan 48230
- Michigan State Univ.—Iota (Northern)—330 N.
Harrison, East Lansing, Mich. 48823.
Gregory A. Hagbom, I, 1335 Blanchette
- Univ. of Minnesota—Beta Eta (Northern)—1717
University Ave., S.E., Minneapolis, Minn.
55414. Ronnie P. Erhardt, BH, 4214
Sunnyside Rd., Edina, Minn. 55424
- Univ. of Missouri—Gamma Kappa
(Western)—506 Rollins Ave., Columbia, Mo.
65201. Robert L. Meyers, I'K, 3809 West
Rollins (65201)
- Univ. of Missouri at Rolla—Epsilon Nu
(Western)—P.O. Box 327, Rolla, Missouri
65401. Byron N. Vermillion, EN, 1416 Cheryl
Drive, Arnold, Missouri 63010
- Morehead State Univ.—Zeta Zeta
(Southern)—220 Lee Clay Avenue,
Morehead, Kentucky 40351. Charles M.
Myers, Φ, Division of Admissions, Morehead
State University (40351)
- Univ. of Nebraska—Beta Tau (Western)—715 N.
16th St., Lincoln, Neb. 68508. John C.
Salisteau, BT, 3005 Summit Boulevard
(68502). Phil A. Baker, BT, 5130 South 30th
Street (68516)
- Univ. of North Carolina—Gamma Omega
(Southern)—111 Pickard Lane, Chapel Hill,
North Carolina 27514. Douglas J. Wakeman,
I'Ω, P.O. Box 752 (27514)
- Univ. of North Dakota—Delta Xi (Western)—2700
University Ave., Grand Forks, N. D. 58201.
Guy D. Rzeszutko, ΔΞ, 5212 Belmont Road
(58201)
- Ohio Univ.—Beta (Northern)—4 University Terr.,
Athens, Ohio 45701. John D. Dowler, B, 55
Avon Place (45701)
- The Ohio State Univ.—Beta Phi (Northern)—67
E. 15th Ave., Columbus, Ohio 43201. Mark J.
Sheriff, BΦ, 2330 Sandover Road (43221).
Sam J. Vogel, BΦ, 1586 Arlington Avenue,
Apt. A (43212)
- Ohio Wesleyan Univ.—Mu (Northern)—20
Williams Dr., Delaware, Ohio 43015. William
R. Thomas, M, 503 East High Street, Ashley,
Ohio 43003
- Univ. of Oklahoma—Delta Alpha
(Western)—1320 College, Norman, Okla.
73069. David M. Donnell, ΔA, 2424 N.W.
54th, Oklahoma City, Oklahoma 73112
- Oklahoma State Univ.—Delta Chi
(Western)—1306 University Ave., Stillwater,
Okla. 74074. Kay S. Cohimlia, ΔA, 225 South
Knoblock (74074)
- Univ. of Oregon—Gamma Rho (Western)—1886
University Ave., Eugene, Ore. 97403. James
L. Gilmour, A, 2305 Harvard Drive (97405)
- Oregon State Univ.—Delta Lambda
(Western)—527 N. W. 23rd, Corvallis, Ore.
97330. Michael W. Sheets, ΔA, 1873 N.W.
Kings Boulevard (97330)
- Pennsylvania State University—Tau
(Eastern)—429 East Hamilton Avenue, State
College, Pennsylvania 16801. Dr. Frank C.
Layng, Jr., BB, 205 East Beaver Avenue
(16801)
- Univ. of Pittsburgh—Gamma Sigma
(Eastern)—4712 Bayard St., Pittsburgh, Pa.
15213. Perry R. Swanson, I'Σ, Neville Lime
Company, 615 Iron City Drive (15205)
- Purdue Univ.—Gamma Lambda (Northern)—400
Northwestern Ave., West Lafayette, Ind.
47906. Robert A. Sabatini, I'Λ, 648 North 7th
Street (47901)
- Rensselaer Polytechnic Inst.—Upsilon
(Eastern)—3 Sunset Terrace Extension, Troy,
N.Y. 12180. Dale M. Thuillez, X, 43 Schallen
Drive, Latham, New York 12110
- Robert Morris College—Zeta Mu (Eastern)—908
Farm Haven Drive, Coraopolis, Pennsylvania
15108. George D. Delaney, ΔB, 1701 Buena
Vista Street, Pittsburgh, Pennsylvania 15212
- Sam Houston State Univ.—Epsilon Zeta
(Western)—P.O. Box 1265, Huntsville, Texas
77340. Gregory J. Balke, EZ, 231 Oaklawn
(77340)
- The Univ. of the South—Beta Theta
(Southern)—Univ. of the South, Seawee,
Tenn. 37375. John E. Spainhour, BΘ, Givhan
& Spainhour, PSC, Attorneys at Law, The
Professional Building, Doctor's Alley at Third,
Shepherdsville, Kentucky 40165
- Univ. of South Dakota—Delta Gamma
(Western)—114 N. Pine St., Vermillion, S.D.
57069. James E. Walters, ΔΓ, 222 North Pine
Street (57069)
- Stanford Univ.—Beta Rho (Western)—650 San
Juan Hill, Stanford, California 94305. Curtis
G. Fujii, BP, 505 Cypress Point Drive, #247,
Mountain View, California 94043
- Stevens Inst. of Technology—Rho
(Eastern)—809 Castle Point Terr., Hoboken,
N. J. 07030. Kenneth J. Higgins, Jr., P, 100
Iona Place, Paramus, New Jersey 07652
- Syracuse Univ.—Gamma Omicron
(Eastern)—801 Walnut Ave., Syracuse, N. Y.
13210. Frederick H. O'Rourke, I'O, 130
Beverly Road (13207)
- Univ. of Tennessee—Delta Delta
(Southern)—1844 Fraternity Park Dr.,
Knoxville, Tenn. 37916. David F. Cass, ΔΔ,
1720 Colonade Road (37922)
- Middle Tennessee State Univ.—Zeta Kappa
(Southern)—113 South Tennessee
Boulevard, Murfreesboro, Tennessee 37132.
Steven O. Thurman, ZK, Apartment A-15,
5370 Edmundson Pike, Nashville, Tennessee
37211
- Univ. of Texas—Gamma Iota (Western)—2801
San Jacinto Blvd., Austin, Texas 78705.
Robert L. Vickers, I'I, The Architects Office,
1502-B West Avenue (78701)
- Univ. of Texas at Arlington—Epsilon Rho
(Western)—Box 19425, Arlington, Texas
76019. Randy H. Beckham, E'P, 2215
Oakwood Lane (76012)
- Texas A. & I. Univ.—Epsilon Lambda
(Western)—2200 N. 14th St., Kingsville,
Texas 78363. Mark A. Trevillian, E.A, 4649
Vail, Corpus Christi, Texas 78413
- Texas A. & M. Univ.—Zeta Sigma
(Western)—Route 4, Box 3, Bryan, Texas
77801. Richard D. Tonda, E'I, 3518
Greenridge Circle (77802)
- Texas Christian Univ.—Epsilon Beta
(Western)—P.O. Box 29326, Texas Christian
University, Fort Worth, Texas 76129. Timothy
L. McClendon, EB, 4904 Winesanker Way
(76133)
- Texas Tech Univ.—Epsilon Delta (Western)—#10
Greek Circle, Lubbock, Texas 79416. Robert
D. Seymore, EΔ, 2625 20th Street (79410)
- East Texas State Univ.—Epsilon Eta
(Western)—1601 Locust Street, Commerce,
Texas 75428. Dr. K. Lawrence Clinton, Jr.,
EH, 3008 Arapaho (75428)
- Southwest Texas State Univ.—Zeta Delta
(Western)—Student Union Building,
Southwest Texas State University, San
Marcos, Texas 78666. Dr. Robert D. Koehn,
ZΔ, Southwest Texas State University
(78666)
- Univ. of Toronto—Delta Theta (Eastern)—28
Madison Ave., Toronto, Ontario, M5R 2S1,
Canada. D. Wayne Taylor, ΔΘ, 982 Briar Hill
Avenue (M6B 1M3)
- Tufts Univ.—Beta Mu (Eastern)—98 Professors
Row, Tufts Univ., Medford, Mass. 02155.
Nicholas B. deKanter, BM, 147 Front Street,
Apt. 7, Marblehead, Massachusetts 01945
- Tulane Univ.—Beta Xi (Southern)—835
Broadway, New Orleans, La. 70118. Michael
T. Goodman, BΞ, 1818 Prytania, Apartment
#3 (70130)
- Villanova Univ.—Zeta Theta (Eastern)—Delta
Tau Delta Fraternity, % Student Activities
Office, Villanova University, Villanova,
Pennsylvania 19085. Jeffrey C. Heilmann,
ZΘ, 1421 County Line Road, Rosemont,
Pennsylvania 19010
- Univ. of Virginia—Beta Iota (Southern)—129
Chancellor, Charlottesville, Va. 22903. Wayne
G. Coates, BI, 624 Wilder Drive (22901)
- Wabash College—Beta Psi (Northern)—603 W.
Wabash Ave., Crawfordsville, Ind. 47933.
Jeffrey L. Baxter, B'Ψ, 917 West Main Street
(47933)
- Univ. of Washington—Gamma Mu
(Western)—4524 19th Ave., N.E., Seattle,
Wash. 98105. Donald K. Mason, ΔA, 13700
S.E. 44th Street, Bellevue, Washington 98006
- Washington State Univ.—Epsilon Gamma
(Western)—N.E. 700 Campus, Pullman,
Wash. 99163. Byron Saneholtz, Jr., ΔM,
N.W. 325 Linda Street (99163)
- Washington & Jefferson College—Gamma
(Eastern)—Box 622, 241 East Beau Street,
Washington, Pa. 15301. George Retos, Jr., I,
Retos Law Building, 70 East Wheeling Street
(15301)
- Washington & Lee Univ.—Phi (Southern)—106
Lee Ave., Lexington, Va., 24450. Capt.
Jerome F. Kelly, Φ, % R.O.T.C. (Army),
Washington and Lee University (24450)
- Wesleyan University—Gamma Zeta
(Eastern)—156 High Street, Wesleyan
Station, Middletown, Connecticut 06457.
- Westminster College—Delta Omicron
(Western)—P.O. Box 636, Fulton, Mo. 65251.
Earl L. O'Rourke, ΔO, 5 Herring Drive
(65251)
- West Virginia Univ.—Gamma Delta
(Eastern)—660 N. High St., Morgantown, W.
Va. 26505. James R. McCartney, I'Δ, 1313
Parkview Drive (26505)
- Whitman College—Delta Rho (Western)—210
Marcus St., Walla Walla, Wash. 99362. Dr.
Kenyon A. Knopf, X, 602 Bayer Avenue,
#5A, (99362)
- Willamette Univ.—Epsilon Theta (Western)—Box
115, Willamette Univ., Salem, Ore. 97308.
Jeff S. Heatherington, EΘ, 9221 S.W. Barbur
#301, Portland, Oregon 97211
- University of Wisconsin at Madison—Beta
Gamma (Northern)—626 North Henry Street,
Madison, Wisconsin 53703. Dwight G.
Norman, Jr., BI', 1812 Peacock Court, Sun
Prairie, Wisconsin 53590

Because of space limitations, the full directory of undergraduates and alumni chapters is printed only once each year. If you have occasions to use the directory, keep these pages on file for 1983-84.

Alumni Chapters

For information as to time and place of meetings for any chapter, contact the officer listed.

Central Arizona—Jeffrey S. Dunkley, BK, P.O. Box 3427, Scottsdale, Arizona 85257
 Arlington (Texas)—Thomas L. Trostel, EP, 1009 Briarwood, Garland (76013)
 Atlanta—Michael T. Deal, BΔ, 5675 Roswell Road, N.E., Apartment 32-B (30342)
 Austin (Texas)—G. Wallace Showalter, Jr., ΓI, 2741 Exposition (78703)
 Baton Rouge—Michael H. Williams, EK, 1915 Ingleside Drive (70808)
 Boise Valley—Thomas J. South, ΔM, 3551 Norfolk Way, Boise, Idaho 83706
 Buffalo—W. Lawrence Buck, Θ, 122 Windsor Avenue, Buffalo, New York 14209
 Charlottesville, Virginia—(See Thomas Jefferson)
 Chicago—David B. Farrar, ΓB, % Kenneth N. Folgers Architects, 180 North Michigan Avenue (60601)
 Cincinnati—Mark S. Holland, ΓΔ, 2657 Atlantic Avenue, Cincinnati, OH 45209
 Cleveland—George E. Kratt, M, 1158 Seventh St., Lorain, Ohio 44052
 Colorado—Stuart N. Fullinwider, BK, 650 Tanta Drive, Boulder, Colorado 80303
 Columbus—Thomas R. Christman, BΦ, 1347 North High Street, Columbus, Ohio 43201
 Corpus Christi—W. Gary Huddleston, ZΔ, 7815 Zilonis Court, Houston, Texas 77040
 Dallas—Richard A. Smith, ΔO, 7423 Tangleleg (75240)
 Des Moines—C. Robert Brenton, ΓII, 400 Foster Dr. (50312)
 Findlay (Ohio)—Edwin L. Heminger, M, 14771 CR 75 (45840)
 Central Florida—Laurence A. Divine, O, 507 South Phelps Ave., Winter Park, Fla. 32789
 Fort Worth—Frank E. Houx, EB, 205 Lochness Lane (76126)
 Golden Triangle—James C. Woodson, Jr., ZΓ, 3511 Avenue L, Nederland, TX 77627
 Grand Forks—Kurt P. Schweigert, ΔΞ, 1406 North 16th Street, Bismarck, North Dakota 58501
 Hammond—Kenneth P. Furca, EΦ, Route 3, Box 55, Hammond, Louisiana 70401
 Honolulu—John W. Bustard, BP, 28 Mamalahoa Place, Honolulu, Hawaii 96817
 Houston—Eric R. Sailors, EZ, 6010 Golden Forest (77018)
 Indianapolis—Kenneth R. Glass, BA, 20 North Meridian Street, 8th Floor (46204)
 Jacksonville—Robert L. Gillette, Jr., ZI, 5134 Collins Road, Jacksonville, Florida 32244

Kanawha Valley (Charleston)—John A. Cobb, ΓΔ, 701 Laurel Road, Charleston, West Virginia 25314
 Kansas City—Joel B. Voran, ΓT, Gage & Tucker, 2345 Grand, P.O. Box 234 (64141)
 La Jolla—(See San Diego County.)
 Greater Lansing Area Alumni Association (Michigan)—Thomas J. Augustine, ET, E613 Owen Hall, Michigan State University, East Lansing, Michigan 48824
 Lexington—William L. Farmer, ΔE, 539 Chinoe Road (40502)
 Los Angeles—Harold F. M. Tattan, Jr., ΔI, 1419 Palisades Drive, Pacific Palisades, California 90272
 Madison (Wisconsin)—Gordon E. Harman, BΓ, 752 E. Gorham St. (53703)
 Maine—John R. Martin, ΓN, % General Delivery, Biddeford Pool, Maine 04006
 Meadville—(See Choctaw.)
 Middle Tennessee—Michael R. Claiborne, ZK, 209 Jackson Trail, Mt. Juliet, Tennessee 37122
 Milwaukee—Walter W. Donaldson, ET, 5619 Root River Drive, Greendale, Wisconsin 53129
 Minneapolis—(See Minnesota.)
 Minnesota—Kenneth D. Ruble, Jr., BII, 5316 James Avenue, S., Minneapolis, Minnesota 55419
 Greater New Orleans—Robert J. Hingle, EII, 2257 S. Friendship Drive, Harvey, Louisiana 70058
 Central New York—Chester W. Smith, ΓN, RFD 1, 2060 Downer St. Road, Baldwinsville, New York 13027
 Greater New York—Carlos A. Rodriguez, ΔN, 33 Bel Air Lane, Fairfield, Connecticut 06430
 Northwest Florida Alumni Association—Charles R. Timmel, II, ZI, 6918 Soledad Drive, Houston, Texas, 77083
 Oklahoma City—Stephen E. Reel, Δ6, 3005 Kerry Lane, The Village (73120)
 Omaha—Robert C. Royal, BT, 542 Brentwood Road (68114)

Palm Beach—Thomas A. Bratten, ΓΞ, 8623 Thousand Pines Court, West Palm Beach, Florida 33411
 Philadelphia—Willard E. Fichthorn, T, 211 Summit Ave., Jenkintown, Pa. 19046
 Phoenix—(See Central Arizona)
 Piedmont (Greensboro, N.C.)—Dr. Cecil R. Burkhardt, M, 1006 Oakcrest Drive, Reidsville, North Carolina 27320
 Pittsburgh—George D. Delaney, ΔB, 1701 Buena Vista Street, Pittsburgh, Pennsylvania 15212
 Portland—(See Maine)
 Portland (Oregon)—Paul A. Eckelman, ΓP, 2835 S.E. Lambert (97202)
 Quad Cities—Richard E. Phillips, O, 2134 Winding Hill Road, Davenport, Iowa 52807
 St. Louis—Leslie D. Benoy, EN, 107 Linnview (63129)
 St. Paul—(See Minnesota)
 San Antonio—R. Stanley Jung, ΓI, 2211 San Pedro (78212)
 San Diego County—Lloyd P. Pullen, BB, P.O. Box 1148, El Cajon, California 92022
 San Francisco—Lowell D. Weight, BO, 25 Hodur Court, Pleasant Hill, California 94523
 Santa Barbara—Ronald E. Wilmot, ΔΨ, 3109 Argonne Cir. (93105)
 Seattle—Byron R. Hall, ΓM, 2215 109th Street, S.E., Bellevue, Washington 98004
 Sioux Falls—Ted J. Thoms, ΔΓ, 2212 South Center Avenue, Sioux Falls, South Dakota 57105
 Southeast Florida—William H. Benson, ΔZ, 1470 N.E. 101 Street, Miami Shores, Florida 33138
 Syracuse—(See Central New York)
 Tampa—Michael T. Trocke, ΔZ, Route 2, Box 1064, Odessa, Fla. 33556
 Thomas Jefferson—Richard B. Hewitt, ΔΣ, 1705 Vermira Place, Charlottesville, Virginia 22901
 Topeka—Jon O. Josseland, IT, 5859 S.W. 22nd Terrace, Apartment 3 (66614)
 Toronto—D. Wayne Taylor, ΔΘ, 982 Briar Hill Avenue, Toronto, Ontario M6B 1M3 Canada
 Tucson—William J. Brown, Γ, 9336 North Cactus Lane, Sun Lakes, Arizona 85224
 Tulsa—Paul H. Mindeman, ΔA, 3432 E. 61st Pl. (74135)
 West Virginia—Ronald G. Pearson, ΓΔ, 2010 Quarrier Street, East, Charleston, West Virginia 25311
 Wichita—James B. Devlin, IT, 2 Lynwood (67207)

the chapter eternal

*Note — Member of Distinguished Service Chapter

MU — OHIO WESLEYAN
Richard Emerson Ewing, '43

OMICRON — IOWA
Lloyd B. Elliott, '34

UPSILON — RENSSELAER POLY.
INST.

George Edward Cothren, Jr., '49
Robert Branch Hollister, '36

CHI — KENYON
Robert John Carr, Jr., '50

OMEGA — PENNSYLVANIA
Ernest Remer Deming, '37

BETA BETA — DePAUW
Howard Keith Parrish, '42

BETA ZETA — BUTLER
C. Garrison Winders, '18

BETA ETA — MINNESOTA
Donald Edmund Fraser, '20

BETA KAPPA — COLORADO
*Stanley Curtis McFarland, '43

BETA LAMBDA — LEHIGH
Charles Heck Miller, '23

BETA RHO — STANFORD
John Cannon Bartlett, '32

BETA TAU — NEBRASKA
Bayard Taylor Clark, '20

BETA UPSILON — ILLINOIS
Harold Eugene Coogan, '34
Leslie Fulton Robison, '32

BETA PHI — OHIO STATE
Cecil Winfield Clark, '29
Roland Myron Diemer, '39

BETA CHI — BROWN
Raymond Perry Adams, '27

GAMMA IOTA — TEXAS/AUSTIN
Carl William Van Wormer, '30
William Mackerness Williams, Jr., '40

GAMMA LAMBDA — PURDUE
Orville, W. Eusey, '29

GAMMA MU — WASHINGTON
Chester Williams Fritz, '13

GAMMA RHO — OREGON
Elvin LeeRoy Hale, '49

GAMMA UPSILON — MIAMI
Rollie Clayton Nye, '22

GAMMA PSI — GEORGIA TECH
Ralph Erskine Carson, '27

DELTA DELTA — TENNESSEE
Alvin Julian Weber, Jr., '29

DELTA EPSILON — KENTUCKY
William Templeton Thorn, '35

DELTA IOTA — CALIFORNIA/L.A.
Paul Brown Rich, '44

DELTA MU — IDAHO
Mauno John Saari, '50

DELTA XI — NORTH DAKOTA
Raymond Duane Larson, '53
Emanuel Liebelt, III, '50

DELTA OMICRON —
WESTMINSTER
Frank Karl Hefner, '39

EPSILON ALPHA — AUBURN
Philip Wayne Robinson, '80

U.S. POSTAL SERVICE STATEMENT OF OWNERSHIP, MANAGEMENT AND CIRCULATION (Required by 39 U.S.C. 3685)			
1. TITLE OF PUBLICATION THE RAINBOW		2. DATE OF FILING 10/1/83	
3. FREQUENCY OF ISSUE Quarterly		4. ANNUAL SUBSCRIPTION PRICE	
5. COMPLETE MAILING ADDRESS OF KNOWN OFFICE OF PUBLICATION (Street, City, County, State and ZIP Code) (Not printers)			
900 East State Street, Athens, Ohio 45701			
6. COMPLETE MAILING ADDRESS OF THE HEADQUARTERS OR GENERAL BUSINESS OFFICES OF THE PUBLISHERS (Not printers)			
4740 Kingsway Drive, Suite 110, Indianapolis, Indiana 46205			
7. FULL NAMES AND COMPLETE MAILING ADDRESS OF PUBLISHER, EDITOR, AND MANAGING EDITOR (This item MUST NOT be blank)			
PUBLISHER (Name and Complete Mailing Address) Delta Tau Delta Fraternity, 4740 Kingsway Dr., Suite 110, Indianapolis, Indiana 46205			
EDITOR (Name and Complete Mailing Address) David N. Keller, 4740 Kingsway Dr., Suite 110, Indianapolis, Indiana 46205			
MANAGING EDITOR (Name and Complete Mailing Address)			
8. OWNER (If owned by a corporation, its name and address must be stated and also immediately thereunder the names and addresses of stockholders owning or holding 1 percent or more of total amount of stock. If not owned by a corporation, the names and addresses of the individual owners must be given. If owned by a partnership or other unincorporated firm, its name and address, as well as that of each individual must be given. If the publication is published by a nonprofit organization, its name and address must be stated. (Item must be completed)			
FULL NAME		COMPLETE MAILING ADDRESS	
Delta Tau Delta Fraternity		4740 Kingsway Drive, Suite 110 Indianapolis, Indiana 46205	
None			
9. FOR COMPLETION BY NONPROFIT ORGANIZATIONS AUTHORIZED TO MAIL AT SPECIAL RATES (Section 4113, DMM only) The purpose, function, and nonprofit status of this organization and the exempt status for Federal income tax purposes (Check one)			
<input checked="" type="checkbox"/> HAS NOT CHANGED DURING PRECEDING 12 MONTHS		<input type="checkbox"/> HAS CHANGED DURING PRECEDING 12 MONTHS (If changed, publisher must submit explanation of change with this statement)	
10. EXTENT AND NATURE OF CIRCULATION		AVERAGE NO. COPIES EACH ISSUE DURING PRECEDING 12 MONTHS	
A. TOTAL NO. COPIES (Net Press Run)		53,137	
B. PAID CIRCULATION 1. SALES THROUGH DEALERS AND CARRIERS STREET VENDORS AND COUNTER SALES		None	
2. MAIL SUBSCRIPTION		50,448	
C. TOTAL PAID CIRCULATION (Sum of B.1 and B.2)		50,448	
D. FREE DISTRIBUTION BY MAIL, CARRIER OR OTHER MEANS SAMPLES, COMPLIMENTARY AND OTHER FREE COPIES		4,421	
E. TOTAL DISTRIBUTION (Sum of C and D)		54,869	
F. COPIES NOT DISTRIBUTED 1. OFFICE USE, LEFT OVER, UNACCOUNTED, SPOILED AFTER PRINTING		268	
2. RETURN FROM NEWS AGENTS		None	
G. TOTAL (Sum of E, F.1 and 2. Should equal net press run shown in A.)		55,137	
11. I certify that the statements made by me above are correct and complete		SIGNATURE AND TITLE OF EDITOR, PUBLISHER, BUSINESS MANAGER, OR OWNER	

PS Form
July 1981 3526

(Page 1)

Fritz Bequests

Bequests to the University of North Dakota and the University of Washington are included in the will of Chester W. Fritz, well-known international businessman who died July 28 in Lausanne, Switzerland, at the age of 91. Attorney for Mr. Fritz said it may be several years before the total value of the bequests can be determined, but that it could be in the range of several million dollars. Mr. Fritz, who attended North Dakota from 1908-10, then transferred to Washington, where he graduated in 1913, became a wealthy trader of silver and gold in China and Europe.

Recording Time

FOR MOST of us, the passing of time is a relative thing, slow when we are bored, fast when we are having fun or racing toward a deadline, and progressively less attractive as we grow older. But for Louie P. Lathem, Jr., *Georgia Tech*, '42, it is a precise commodity that has formed the basis of a successful career.

When he was a college student, Mr. Lathem did clock repair work after classes and in the summer. His employers were his father and grandfather, who had formed a business selling time clocks, night watchman clocks and similar industrial timekeeping machines. Their office was near the Georgia Tech campus, where young Louie was studying industrial management and taking part in Delt activities as a member of Gamma Psi Chapter.

Career plans were postponed by World War II. Fresh out of college at the age of 21, Mr. Lathem mar-



Louie Lathem

ried Betty Ann Copeland of Memphis, Tenn., then donned the uniform of a Navy ensign. A short time later he was assigned to a net tender (which he described as a tug with horns used to lay and service anti-submarine nets in harbors).

When the war ended, the Lathems settled in Atlanta, and Louie joined his father as a traveling salesman. Then they resigned from the company they represented and began buying used time clocks from the government.

"My brother and I would go to war surplus auctions and load up a rental truck with clocks we bought," he explains. "These would be rebuilt and sold primarily by mail. But we also retained a design company

to develop a time clock for us. Then, in 1974, the first Lathem Time Recorder went on the market."

During that time, Mr. Lathem's grandfather died and his brother switched to a career in residential development. So the new Lathem corporation was headed by his father, as president, with Louie and engineer Harrison Hooper vice-presidents. A bank loan of \$80,000, which was a monumental sum in those days, was paid back in three years. Mr. Hooper (who died a year ago) provided the engineering skill behind product development following the first clock.

Looking back, Mr. Lathem credits the Fraternity and the Navy with providing experiences that have served him well during his career. "The fellowship of the Deltas taught me to really know people," he says. "I was a bit younger than the others, at age 17, and respected the leader-

ship that was so obvious in many upperclassmen in the chapter. My Navy duty found me, in my early twenties, captain of a ship responsible for the well being of over 40 men, most of whom were years older. That really was not too different from being president of a small company of some 170 employees at the main factory."

Mr. Lathem, who has remained very active in Delt alumni affairs through the years, speaks of many fond memories from those early years. But one memory still elicits a strong feeling of sadness.

"World War II took a heavy toll on Gamma Psi," he says. "Far too many of my fraternity brothers were killed." ▲

CHANGING ADDRESS?

Please complete this form and mail it in.

Name: _____
Please Print

Chapter: _____ Class Year: _____

New Address: _____

ZIP: _____

Old Address (Tear out this form so that the address label on the back cover is not damaged. Or fill in old address below):

ZIP: _____

NEWS OR LETTER TO THE EDITOR?

Send to DELTA TAU DELTA FRATERNITY, 4740 Kingsway Drive, Suite 110
Indianapolis, Indiana 46205.

Send it in on the form below.

Name: _____

School and Year: _____

Address: _____

Send to DELTA TAU DELTA FRATERNITY, 4740 Kingsway Drive, Suite 110
Indianapolis, Indiana 46205.

The Delt Creed

I BELIEVE in Delta Tau Delta for the education of youth and the inspiration of maturity, so that I may better learn and live the truth.

I BELIEVE in Delta Tau Delta as a shrine of international brotherhood: her cornerstone friendship, her foundation conscience, her columns aspiration, her girders self-restraint, her doorway opportunity, her windows understanding, her buttresses loyalty, her strength the Everlasting Arms.

I BELIEVE in Delta Tau Delta as an abiding influence to help me do my work, fulfill my obligations, maintain my self-respect, and bring about that happy life wherein I may more truly love my fellow men, serve my country, and obey my God.



REQUEST TO PARENTS

If your son has graduated from college and is living somewhere other than the address on the label above, we will appreciate your sending us his permanent address so that we can make the appropriate change. We hope you will read this issue, then forward it to your son. At the same time, please send his new address, along with the address shown on this issue (or cut off the label and send it) to: Delta Tau Delta Fraternity, 4740 Kingsway Drive, Suite 110, Indianapolis, Indiana 46205. Your cooperation will be appreciated.