

RAINBOW

A man with glasses, wearing a light-colored short-sleeved button-down shirt and dark trousers, stands with his arms crossed next to a large dark horse. The horse's head is in the upper left, and its body extends towards the bottom left. In the background is a light-colored wooden barn with two large doors featuring X-bracing. A dark car is partially visible on the right side of the barn. The overall scene is outdoors in a farm setting.

LL, 1979

of Delta Tau Delta

IT'S IN THE BREEDING
PAGE 7



Looking Ahead

By AL SHERIFF

Executive Vice-President

DELTA TAU DELTA today is in a very enviable position. The past decade has been a period of remarkable change, continual challenge, and, at the same time, substantial growth for the Fraternity.

We are all aware of the troubled times on campuses in the early seventies and of the many Delt chapters that suffered, some even closing their doors. But, in the last part of this decade, many of those same chapters have reopened stronger than ever, and in every identifiable way the Fraternity is stronger than it was ten years ago.

We have grown in number of chapters and number of members. Chapters are larger, more involved in the community around them. Alumni activity across the continent is quickening, and once again alumni and undergraduates are working together to build the Fraternity.

So as we close in on 1980 it is interesting to look at the last ten years and what they have done for the Fraternity. We have come through what could have been a difficult period with more and better programs and a balanced budget.

While many other fraternities have been forced to cut programs and run large deficits, Delta Tau Delta has been able to maintain and build upon its position of leadership. But one thing we have learned is that we must constantly assess the future and plan in advance to meet its challenges. This applies as much to the undergraduate chapter and house corporation as to the Arch Chapter and Central Office.

It always is easier and more accurate to look at the past and see where we have been, but it is intriguing to look at the decade ahead and speculate as to where the Fraternity may be and how we will get from here to there.

We know the 1980's will be a period of change and challenge. Statistics already indicate that college enrollments will shrink some 25 percent — maybe more. Some regions and some schools will feel the student enrollment decline a great deal more than others.

Continued on Page 28)

Contents

- 3 Looking Ahead
- 5 The High Cost of Hazing
- 7 It's In The Breeding
- 11 Books By Brothers
- 12 Memories of China
- 14 The Fraternity on a Medium-Sized Campus
- 16 The Winners
- 17 A Father in the House
- 18 Record of Leadership
- 20 Alumni
- 25 Beyond Their Prime
- 26 Delt Spotlight
- 31 The Chapter Eternal
- 32 Alumni Contributions Top Goal
- 42 Directory

Cover

Tom Gentry, who has been described as "heir-apparent to the thoroughbred breeding throne", is one of several Deltas among the best-known breeders in Kentucky and therefore the United States. The cover photograph, showing him with one of his horses, is reprinted with permission from *The Courier-Journal* and *The Louisville Times*.

A quarterly magazine devoted to educational materials concerning college and fraternity interests. The official educative journal of Delta Tau Delta Fraternity. Subscription rate, \$3.00 per year. All chapter reports, alumni notes, alumni chapter reports, news stories, photographs, manuscripts, subscriptions and death notices, for publication, should be sent to:

Delta Tau Delta Fraternity
4740 Kingsway Drive, Suite 110
Indianapolis, Ind. 46205

David N. Keller, Editor

Second-class postage paid at Athens, Ohio. Published at 900 East State Street, Athens, Ohio 45701, and issued four times during the year.



In this unusual article, attorney John Wood weaves a wealth of facts and figures, gleaned from legal probabilities and studies of actual incidents, into one composite story, leaving a question as to whether or not it can be regarded as fiction.

The High Cost of Hazing

By JOHN W. WOOD, JR.
South Dakota '68

THE SCENE is a fraternity chapter meeting on a medium-sized university campus. The chapter vice-president is presiding.

To describe the meeting as chaotic almost is an understatement. Members display a combination of shock, fear, disbelief, sorrow, frustration, and anger. There is no financial report. Certainly no social committee report. Special guest of the evening is a local attorney, who is an alumnus. Discussion has dissipated into a cacophony of frantic voices.

The vice-president presides because the president has been charged by the county district attorney's office with third degree murder and conspiracy to commit murder. So have the pledge educator and two other members of the active chapter.

No one knows what is going to happen to the four brothers, or to the chapter. The visiting lawyer explains, above the din, that it just is too early to make any reasonable prediction. It has been only two weeks since the tragedy occurred, and rumors are flying at a rampant pace.

"I really don't know what the outcome will be," he says candidly. "I can only tell you that it is going to be a long, complicated process, and it's going to involve a lot of expense. A whole lot of expense."

Several members comment on how unbelievable it is that this incident should happen during the first semester of the new "modified" pledge program. And it is true that the "moderates" did win out over the "hard core" members when it came to eliminating many of the physical aspects of the pledge program.

When the dust settled, however, the "hard core" group had managed to retain some of the good old fashioned fun and games.

As the meeting adjourns in total confusion, members can only hope for the best, while expecting the worst, as their memories reflect back to the night it happened.

It had been a clear night with a sky full of stars. A perfect time for the traditional Hell Week Trestle Trek. After a full day of strenuous activities, it would be interesting to see how the pledges reacted to a long walk, particularly since it would be on railroad ties. It was not expected to be overly difficult, since they had not been worked too hard during the week — only that day.

The walk had been planned by the pledge educator and one other member of the 42-man chapter. But only the pledge educator and another active accompanied the 14 pledges as they began the 2 a.m. hike along nearby railroad tracks.

The walk was preceded by an emotional statement by the pledge educator that "this is the final step to prove your desire to become actives; anyone who quits now will forever be considered a failure."

Things went well for a couple of miles, despite the pledges' exhaustion from earlier activities. Then the group came to a trestle crossing a large, swift-moving creek. It was to be a highlight of the trip. A real Hell Week test.

But it turned out to be a nightmare.

Somewhere near the end of the trestle, one of the tired pledges suddenly tripped. He had suffered an ankle injury some three months earlier, a fact well known to the active chapter. But he received the usual amount of peer group pressure from both the actives and his pledge brothers, so he went, fearing the loss of active status, not to mention his dignity.

As he lost his balance, he reached wildly for something to grasp. And his hand found something. Another pledge.

Both young men tumbled through the darkness into the creek. Scrambling to the end of the trestle, then down the bank, the others found their two pledge brothers. One was unconscious and obviously seriously injured.

The other had died instantly, having landed head-first on a rock. He was found with a split skull and a broken neck.

The incident itself is fictional. But it hardly can be considered untrue, because both the tragedy and the repercussions that follow have been pieced together carefully as a combination of real events that have happened to various fraternities through the years.

How high is the cost of hazing? Of course, the loss of human life and crippling injuries represent the ultimate cost. Everything else is secondary to them.

Yet, even those secondary ramifications can carry astronomical price tags in terms of dollars and human misery. Let's examine a few.

- Four men were charged with criminal offenses. The pledge trainer and one other man took the

(Continued on Page 6)

HIGH COST OF HAZING

(Continued from Page 5)

pledges on their ill-fated journey. A third active, a former pledge educator, had helped make the plans. The president was the elected head of his chapter, and had sat in on at least one committee meeting in which the trek was planned. Therefore, the latter two men shared legal liability, even though they were not with the group.

How do you measure the cost of a felony conviction? It can bring disgrace, loss of civil rights (such as voting), as well as criminal penalties. Most states require a minimum of 15-25 years' imprisonment, sometimes life, for third degree murder and conspiracy to commit murder. Obviously, premeditation, which can bring a death penalty, was not a factor in this instance.

- Three of the four were forced to hire their own counsel. Average fee for each was \$7,500. The parents of each of those defendants were forced to borrow or dip into lifetime savings accounts. Unable to hire his own counsel, the fourth man was represented by the public defender. Estimated cost to taxpayers, based on time required on the case, was \$4,750.

Eventually, these cases were disposed of through plea negotiations. All four brothers pleaded guilty to charges of second degree manslaughter, and each received 10 years' probation. But, in addition, the pledge educator and the other active member who accompanied the pledges received six-month prison sentences as conditions of their probation. Both served the full six months before they were paroled.

- The chapter was disciplined by the university in the following manner: (1) it was not allowed to pledge anyone for one year; (2) it was placed on probation, which included a ban on all social activities outside the house; and (3) it was not allowed to participate in any campus event.

- The injured pledge suffered a concussion and a broken hip. He and seven others de-pledged — a loss

of more than half the pledge class. The others were not initiated until the following year.

- Seven months after the accident, civil suits were brought against the chapter and its officers by parents of the deceased pledge, and by the injured pledge. Also named in the law suits were the university and the national fraternity, on the theory that they had neglected to supervise and enforce national or local rules prohibiting such practices, despite having knowledge of their existence.

The suits alleged assault and battery, false imprisonment (resulting from pressure placed on the pledges to take the trip, even if they didn't want to), and gross negligence against all of the defendants. This resulted again in hiring lawyers, most of whom were retained at individual expense because the insurance companies denied coverage, on the grounds that intentional wrong-doing was alleged.

Three of the four members also faced suits by their own insurance companies when coverage was denied, and were forced to hire lawyers to defend their interests. Although they won that battle, they lost the war, because it cost an average of \$2,500 to obtain coverage.

Damages claimed amounted to \$1,500,000. Approximately 21 months later, again after great expense and great expenditures of time, the case of the deceased pledge was settled in the amount of \$75,000. The case of the injured pledge was settled for \$44,000. Prognosis for his total recovery is good, but he accrued medical bills of \$6,400.

- Within two years of the incident, the chapter dwindled from 42 to 14 members, seven of whom were seniors. The national fraternity spent an estimated \$6,240 in staff time trying to help the chapter recover from its trauma. At this time, however, the effort appears to have failed.

In addition, the fraternity's governing board spent numerous hours discussing the fate and future of the chapter, at both regular and special meetings.

- The chapter, the university, the fraternity, and all of the Greek world suffered adverse publicity in all communications media, locally, regionally, and even to some extent nationally. Each individual involved, of course, received widespread notoriety. Three of the four dropped out of school. The fourth managed to graduate, although he lost a sizable athletic scholarship.

These are not unrealistic results. The fictional account of one disastrous situation contains facts and figures that can be anticipated if such a thing should occur. Basis for the story is a study of events that are matters of public record.

Great sums of money are involved. But the high cost of hazing can include also emotional scars that don't heal in a lifetime. And they can include death.

For those things, no price tag is available.

THE AUTHOR



John Wood received his law degree from the University of Minnesota in 1972 and was admitted to the Minnesota Bar that same year. Today he is a Minneapolis civil and criminal trial lawyer, active also in the special fields of real estate and estate planning. The immediate past-president of Delta Tau Delta's Northern Division, he also has been Division vice-president and has served on several special Delt committees.



Tom Gentry at his farm near Lexington. (Photo reprinted with permission from *The Courier-Journal* and *The Louisville Times*.)

It's In The Breeding

Several Delts are among the top breeders in bluegrass country.

TENSION was building at the Keeneland sales pavilion, as an auctioneer urged the bid for a colt past the \$1 million mark, heading toward a possible new record.

Seated in the plush, air-conditioned pavilion, wearing a typical multi-colored patchwork jacket, a red-haired man with a wide smile and clapping hands understandably seemed even more excited than others attending the July yearling sale at the beautiful racetrack near Lexington, Ky.

Finally the gavel fell, with two Japanese buyers making the final

bid of \$1.6 million, surpassing the previous yearling sales record by \$50,000.

With a brief dance in the aisle, owner Tom Gentry pulled off his patchwork jacket and handed it to one of the buyers, as the crowd cheered.

For the colorful University of Kentucky Delt alumnus, class of 1959, the record sale was another highlight in a breeding career that began in 1962. Even as Mr. Gentry and his wife, Kathy, basked in the excitement of the moment (along with 12-year-old son, Olin, who owned one percent of the yearling

and thus earned \$16,000 from the sale), there was talk of the future—including more sales at the two-day July event.

A total of nine Gentry-bred horses entered the sales ring at what is considered the world's top annual auction of colts and fillies in the first year of their lives.

It seemed incredible to an uninformed spectator that more than a million and a half dollars would be paid for a horse that never had stepped onto a race track.

But Tom Gentry and several

(Continued on Page 8)

BREEDING

(Continued from Page 7)

other Delts who are numbered among successful breeders in the Blue Grass State will give you a matter-of-fact answer. "It's all in the breeding."

Well, maybe not *all*. Winning races calls for outstanding training and riding. But there's not much blind luck involved in finding the raw material. Winners come from good bloodlines, and the breeding of thoroughbreds is the foundation of the sport of kings.

Thomas E. Gentry has been described by a former chairman of the Kentucky Racing Commission as "the heir-apparent to the thoroughbred breeding throne," challenging the large commercial stud farms.

Certainly he is one of the most dashing figures in the business. Few persons deny that fact.

He was the first person at Keeneland to have an air-conditioned, carpeted tack room designed to entertain potential buyers, and his practice of giving away such novelty items as cigaret lighters, plastic catalog covers, ball-point pens, and walking sticks imprinted with "Lean on Tom Gentry Consignment" has brought him mixed reviews. Conservative breeders frown on the idea, but millionaire buyers enjoy it.

The Japanese purchaser of Mr. Gentry's horse was so happy with his souvenir coat that he immediately got a wild-colored pair of slacks to go with it, and his wife wanted Kathy Gentry's dress (she received it, of course).

Whatever the reaction to gifts, tack-room parties, and sandwich-board signs outside the Gentry barn, there is agreement on two important issues. No one questions the soundness of Tom Gentry's horsemanship nor the quality of his animals.

A shrewd judge of both horses and people, he buys and sells throughout the country, aiming always at the summer yearling sale that attracts big spenders from around the world. More than \$47 million was spent at the 1979 event.

Mr. Gentry's business centers on his 465-acre farm in the beautiful Lexington horseland. Instead of owning stallions, he concentrates on purchasing outstanding mares, then having them bred to the best stallions, often owned by his top competitors.

He started business a few years after graduating from Kentucky, through the basic process of buying a mare for \$4,000, getting her foaled to Summer Tan, then reselling her at Keeneland for \$29,000. The profit provided down payment on his breeding farm.

But even then he hardly could be described as a novice, because of his own bloodline. His father, Olin Gentry, one of the recognized top men in the business of breeding horses, is manager of John W. Galbreath's Lexington Darby Dan Farm.

JOHAN GALBREATH, an Ohio University Delt (1920), has been a horseman for many years. Well known for his worldwide real estate activities, he is equally at home in the world of sports, owning the Pittsburgh Pirates and the Darby Dan Farms.

Galbreath horses are bred and most of them foaled at the Darby Dan Farm in Lexington, under management of the elder Gentry. Then they are broken and trained as yearlings at the Darby Dan Farm near Columbus, Ohio, where the manager is Robert Moore.

Darby Dan results speak for themselves:

Chateaugay won the Kentucky Derby and Belmont Stakes in 1963, just missing the Triple Crown of racing. Later he was sold, and now is in Japan.

Proud Clarion won the Derby in 1967, and has been sold since in Kentucky.

Little Current won both the



Mr. and Mrs. John Galbreath at Darby Dan gateway.

Preakness and Belmont Stakes in 1974, missing the triple crown by finishing fifth in the Derby.

Roberto, named for the late Roberto Clemente, whom Mr. Galbreath greatly admired as a baseball player and an outstanding person, won the Epsom Derby in England, in 1972. Mr. Galbreath is the only owner ever to have winners in both the Kentucky and Epsom Derbies.

Both Roberto and Little Current have been syndicated and stand at the Lexington Darby Dan Farm.



Lee Eaton and others react to a favorable sale.

LEE EATON was born into a family more atuned to horsepower than horses. His father was a Dodge dealer in Ashland, Ky.

There may have been the portent of an eventual transition when, at the age of 8, young Lee traded his bicycle for a Shetland pony. A more logical explanation, however, is in the family moving to a home across the road from Leatherwood Farm in Bluefield, W. Va., when he was a teenager.

Many of his non-school hours were spent working with horses at the Leatherwood barns. After graduation, he worked as a groom at three different locations, the last at Spindletop Farm near Lexington.

Enrolling at the University of Kentucky, he continued to live at Spindletop, working with saddle horses before morning classes and full-time in the summer.

Then the Spindletop show stable was dispersed, and the trainer switched to thoroughbreds, taking Lee Eaton with him. Later, the same trainer gave his young helper a horse named Royal Gusher. At the age of 22, Mr. Eaton set out to make his living as owner, trainer, groom, and hotwalker at River Downs.

After many rough times, in which Royal Gusher avoided the

winner's circle consistently, Mr. Eaton took other race-related jobs, then returned to the University, switching majors from agriculture to commerce. But he combined studying with managing a Leatherwood farm.

Could a young man with no money, no land, and no horses get started in his own thoroughbred breeding business? While riding a mower at Leatherwood, Lee Eaton pondered that question and decided to give it a try. His plan was to begin in the boarding business, leasing land and taking care of other owners' horses.

The first lease was 90 acres near Lexington. With several owners cooperating by sending him boarders, leased holdings grew to include 20 more acres, then 90 more, then a consolidated lease between Calumet and Bluegrass Heights.

Twenty years later he had become one of America's most important thoroughbred sellers. His modus operandi included forming solid partnerships with other investors and presenting and selling horses for others, as well as himself, at auction.

He had the unusual ability to handle a very large number of horses at one sale. Although he raced several horses, he focused

primarily on breeding, specializing in serving as agent for other owners.

One of the horses he bred was Bold Forbes, who became a winner of the Kentucky Derby.

Today, Lee Eaton sells as agent and for himself at Keeneland, Saratoga, and other auctions. He operates the beautiful 238-acre Indian Hill Farm north of Lexington, owned jointly by Eaton Farms and Red Bull Stable.

He is called upon regularly to speak at meetings and workshops sponsored by Horse Breeders Associations across the country, and when he does not escape from office to farm, he is subjected to chain-talking on the telephone.

It is a busy business, but one that Lee Eaton considers the best life has to offer.

WORKING with horses has been a lifelong pleasure for John T. Ward, Jr., Kentucky '68.

The John Ward Stable which he owns and operates represents the continuation of a business started by his grandfather and carried on by his father.

(Continued on Page 10)

BREEDING

(Continued from Page 9)

Actually, the Stable includes three farms, two in Lexington and one in nearby Paris, Ky. Primary interest is in breaking and training yearlings, but the business includes also racing horses for clients at several major tracks.

Ward Stable also sends clients' horses to other trainers at tracks in many states.

Most outstanding among yearlings broken by Mr. Ward was Cannonade, who went on to win the 100th running of the Kentucky Derby in 1974. The second place horse that year also was a product of John Ward Stable.

ALTHOUGH he has long been established as a trainer and stable manager, Ralph G. Kercheval, Kentucky '34, still is remembered by many as one of his alma mater's all-time football greats.

Even when writing about his work with thoroughbreds, newspapermen invariably insert mention of record-setting punting and place-kicking exploits that helped make him Kentucky's first All-Southeastern Conference player. Booming punts that traveled high and as far as 75 yards nearly overshadowed the fact that he also was one of the school's premier ball carriers, making third team All-American fullback in his senior year.

After graduation, Mr. Kercheval played six years of professional football with Brooklyn in the NFL. A visiting former Kentucky teammate remembered sitting with him on the bench at one of those games. Ralph got off the bench, trotted in and kicked a field goal, then returned and sat down,



Ralph Kercheval with yearling.

the friend recalled. "This is the way to earn money the easy way," said Kercheval; "be a specialist."

Nevertheless, he already had chosen another career, becoming associated with the C. V. Whitney Farm.

A series of positions in breeding and training, including formation of a partnership in operation of Idle Hour Farm in Kentucky, was interrupted briefly in World War II. But even that did not take him away from horses. As a lieutenant-colonel in charge of the Army Remount Depot at Fort Robinson, Neb., he had 13,000 four-legged recruits under his supervision.

One of his fondest recollections

is having managed the Alfred G. Vanderbilt Sagamore Farm when Native Dancer was being trained there. And he admits one of his saddest days was May 2, 1953, when the Dancer lost the only race of his brilliant career in the Derby.

Still vigorous and busy, Mr. Kercheval manages Mereworth Farms and also operates his own Gallaher Farm near Lexington. Breeding, racing and sales operations of the latter are managed by his son.

And, like Tom Gentry, Ralph Kercheval has a recent sales record to his credit. On September 10, he sold a colt for \$260,000, highest amount ever paid for a yearling at the Keeneland fall sale.

Books By Brothers

THE COMPLETE OUTFITTING & SOURCE BOOK FOR SPORT DIVING

By Larry Clinton, Jr.

Great Outdoors Trading Co.
Marshall, California

\$12.95 Hard Cover
\$6.95 Soft Cover



Larry Clinton, Jr.

IN *The Complete Outfitting & Source Book for Sport Diving*, author Larry Clinton, Jr., Tufts '62, provides a basic access tool for the estimated 4 million scuba enthusiasts and the countless numbers of skin divers throughout North America.

The book provides beginners with all information they need to get started and gives experienced divers a complete reference guide for getting the most out of their diving adventures.

Much of the information has not been published previously. Now it has all been assembled in unique "information units", making it quick and easy for readers to find what they want to know. It also is illustrated with hundreds of drawings and photographs.

A sampling:

... a history of man's fascination with the "silent world" traces his attempts to explore and exploit the seas, portrayed with old etchings.

... the most comprehensive buying guide to diving equipment in print, with all the latest gear described in words and photos.

... a sampler of the many fascinating diving accessories now available, from one-man submarines to underwater diver-to-diver communication devices.

... thumbnail reviews and photos of 17 periodicals and 120 books on diving in print.

... a background and description of each national diving organization, with a state-by-state listing of the hundreds of local clubs.

... a complete review of major certifying organizations and a comparison of the courses they offer, with a listing of their local schools throughout North America.

... a compilation of favorite diving sites from divers all over the world, giving directions to each site and special features to be found.

... a presentation of more than 100 diving tours and expeditions, with data on costs, requirements and schedules.

A native of Brooklyn, N.Y., Mr. Clinton is the son of Swing Era composer, arranger, bandleader Larry Clinton. At Tufts University he majored in English literature and composition, and served as president of Beta Mu Chapter of Delta Tau Delta.

Following graduation, he moved to the San Francisco Bay Area, worked in publishing and advertising until the fall of 1975, was married, then switched careers to fulfill the lifelong dream of becoming a free lance writer.

Since then he has published scores of articles in national, regional and local magazines, as well as doing free lance copywriting for ad agencies and clients. His home is in Novato, Calif.



MEMORIES OF CHINA



Chester Fritz in 1947

Chester Fritz, Washington '13, parlayed ambition and curiosity about the world into a career that has taken him from a small North Dakota town to international fame.

RESURGENT U.S. diplomatic relations with mainland China stir exciting memories for a Delt whose intense interest in that nation led to international prominence in banking and philanthropy.

Chester W. Fritz, who attended the University of North Dakota and later was graduated from the University of Washington in 1913, now divides his time between homes in Monte Carlo and Lausanne, Switzerland. But he retains active interests in his schools, his home state of North Dakota, and the Oriental country where he spent 34 years of his fascinating career.

Some examples:

The Chester Fritz Library, given to the University of North Dakota, containing an Oriental Room well-stocked with valuable papers, photographs and art work representing Chinese culture, collected by the donor. A library addition constructed and furnished with tables and 90 carrels also was provided by Mr. Fritz.

A recent gift of \$1 million to establish an endowment primarily for a Chinese studies program at the University of Washington School of International Studies.

Initial payment of \$1 million toward North Dakota University's modern auditorium, opened in 1972.

Fifteen annual scholarships funded by Mr. Fritz at the University of North Dakota, four others at Wheaton College.

Born in Buxton, N.D., in 1892, Chester Fritz began formal education in a one-room rural school. When he was 12 years old, his mother died and his father was disabled in a threshing machine accident. He then went to live with his aunt and uncle, Neil and Kathrine Macdonald, whom he credits with instilling many values that influenced his career and his desire to share good fortune with others.

As a student at Linderwood,

N.D., high school, where the Macdonalds were teachers, young Chester Fritz combined part-time work with quarterbacking the football team and studying diligently enough to finish as valedictorian in three years. (Linderwood High also has an annual college scholarship funded by Mr. Fritz.)

Enrolling at the University of North Dakota in 1908, Mr. Fritz greatly enjoyed college life. Although he held a variety of part-time jobs, he managed to be active in campus affairs.

But he had yet another compelling interest. Voracious reading of books and articles on the world's wonders had infected him with a serious case of wanderlust. After his sophomore year, he signed on as third cook in the diner of a west-bound train.

That fall, he enrolled at the University of Washington, where he lived at the Delt house and supported himself by working from 6 to 11 p.m. six nights a week as a hotel clerk.

After receiving his bachelor's degree in economics and studying law for a year, Chester Fritz struggled along on low-paying jobs until landing a position with the Fisher Flouring Mills.

For a young man with the burning desire to travel, that job proved to be a stepping stone to success. In his first year of employment, he was sent to South China, the Malay States, Java, and India to find new markets for American flour. It was the beginning of a consuming interest in China.

Two years later, the young man from North Dakota embarked on a six-months Chinese safari.

Thinking back to his early interest in that country, Mr. Fritz recalls that he was fascinated by how the Chinese civilization and culture "grew, developed and flowered in isolation, with practically no influence from its neighbors." In fact, he says, "China influenced its neighbors, unlike

Europe, where different countries have been influenced by their neighbors, such as France and Italy."

The long journey necessitated travel by steamer, narrow-gauge railroad, pack-horse chair, horseback, raft, foot, and, finally, on a passenger ocean steamer.

A meticulously kept diary of the trip now has great value as an important historical document, and copies have been requested by several universities, including Washington, Yale and Columbia. It includes not only descriptions of the land and people, but also observations on military buildups, foreign occupations, and even foreign opium inspections.

In the years that followed, Mr. Fritz was associated with the American Metal Company, learning the complexities of foreign exchange while managing the company's Shanghai interests.

That knowledge led, in 1929, to partnership in Swan, Culbertson and Fritz, an international investment and private banking firm headquartered in Shanghai. Meanwhile, he maintained his connection with American Metal, working primarily in importing silver into China.



Chester Fritz with a Taoist monk prior to World War II. The monk wears clothing exactly like that of the founder Laotzu, who appeared in Chinese history circa 200 BC. Long sleeves identify him as a scholar.

He often was called upon also to advise political and economic leaders of the world on international affairs.

And he continued participation in sports, this time playing polo and riding to the hounds, often with British Army officers stationed in Shanghai.

Swan, Culbertson and Fritz soon had offices in both hemispheres. But World War II brought Japanese occupation of China, and Mr. Fritz was interned by the invaders for two years, then returned to the United States.

After the War, Mr. Fritz returned to his business in China, but things had changed. In early 1947, government police raided his firm's main office, seizing gold bars and foreign notes. He soon was working from offices in Europe, and in the early 1950s, Switzerland became his home.

In 1960 he built a beautiful chalet at Gstaad, in which he spent 17 happy years before selling it to a Greek billionaire for \$4,500,000 Swiss francs, the highest price ever paid for a chalet in Switzerland.

Now retired, Mr. Fritz still enjoys discussing the history of China, and why it was considered by the West for centuries to be mysterious and remote.

He has received many honors, including the honorary Doctor of Laws Degree from the University of North Dakota, and he continues to support projects to "induce more mature and disciplined thinking" among young men and women.

Eight trips around the world and more than half a century of pursuing international interests have kept his knowledge of people and cultures well honed.

But he still remembers vividly that as a boy in Linderwood, N.D., High School he wondered if he would ever have money enough to fulfill his dream of taking a tour through Yellowstone National Park.



The Fraternity On A Medium-Sized Campus

*By RICK MARTINI
Texas Christian University*

TEXAS CHRISTIAN University does not impress me as a medium-sized campus. It seems more intimate than its 7,000 students would indicate.

Fraternities are closely knit. Greek Hills is where all the sororities and fraternities are located, and they are "forced" to interact because of such things as common use of a parking lot and cafeteria. But this is only one facet of Greek life.

Rush is one way this school differs from those with more



Texas Christian University is surrounded by city of Fort Worth.

*Continuation of a series on the Fraternity as it
relates to different sized colleges and universities*

liberal policies. Through IFC, quotas are kept on time, number of parties, and methods of approaching rushees.

During rush week, everything is planned by individual fraternities ahead of time. Ostensibly, this keeps competition at a standstill, but dirty rush is commonplace. It hardly is avoidable when such tight restraints are applied to the program.

Generally, though, the formal structure of rush has done a good job in getting people interested in the fraternity system at TCU.

About 25 percent of the student body is Greek. This makes us a viable force in all campus affairs.

The IFC does its best to get involved heavily in all campus-wide events, and has a good record of success. Thousands of dollars have been raised for the Campus Chest in the last school year alone. In that respect, IFC gets things done.

But a strong rift is ever present among fraternities and it doesn't show signs of being mended by IFC.

The Greek segment runs most campus social affairs.

Homecoming, all the large parties and outdoor get-togethers are initiated either by fraternities or sororities. For instance, the Deltas held an all-campus dance-a-thon this spring.

It seems that other groups just don't compete on a social level, with the possible exception of a large group called the Baptist Student Union.

Fort Worth is an unusual city. The Dallas-Fort Worth "metroplex" represents a combined cultural and economic center. Viewed alone, however, Fort Worth is a cowboy town that grew only in population, not in big-city hustle.

TCU grew up with Fort Worth, and many activities involve a combined effort between the two. This includes a TCU-Fort Worth Week in the fall. Community projects are prevalent and it seems that the city is responsive to our

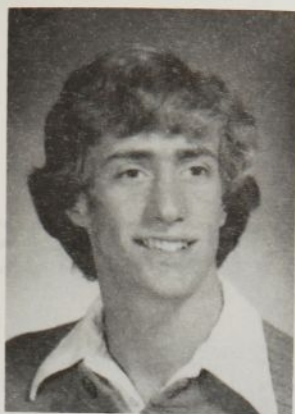

THE AUTHOR

Rick Martini is an English/history/pre-law student at TCU, where he began his junior year this fall. He is a member of the TCU House of Representatives, the Student Activities Board, and IFC representative, as well as corresponding secretary of Epsilon Beta chapter. He graduated as a state scholar from his high school in Skokie, Ill. After graduation from TCU, he plans to attend a New England law school.

needs, for the most part.

Students contribute much to the revenue of the city's south side. This could have a major bearing on the cooperation. From the Water Gardens and the Tandy Center to Cowtown and Angelo's Bar-B-Que, Fort Worth has a charm that entices people to stay at TCU.

Though the University has not produced great football or basketball teams in recent years, sports are alive and well, with national rankings enjoyed by tennis, golf and baseball teams. An estimated 40 percent of the athletes are Greek. The Delt chapter has varsity participants in football, golf and tennis. Intramurals are dominated by Greeks.

Many businessmen in Fort Worth and Dallas are alumni of TCU, and they contribute a great deal of money for such annual events as Homecoming and "Frog Week" (the horned frog being our

mascot). It seems that many of the largest contributors are fraternity men.

Homecoming gets the University fired up every fall, with its large parade through Fort Worth followed by several parties. Most of the city seems to show up for the gala celebration.

Academically, fraternities and sororities have ranked above non-Greeks for the past four semesters, with averages of 2.74 and 2.69 respectively.

This leadership carries through to student government and committees, where the Greeks predominate. Two Deltas in the past five years have been elected presidents of the student body. And the trend appears to be gaining in strength.

Interestingly, TCU draws more students from the North than from the South. Epsilon Beta is about equal in geographic distribution. In the 1978-79 academic year, we had members from Florida, California, Illinois, New York, New Hampshire, Arkansas, Kansas, and numerous areas in between, as well as Texas.

Some fraternity memberships, however, are exclusively Texan or Yankee. With only eight fraternities and 11 sororities on campus, some cliques are formed.

I notice few similarities between fraternity life at TCU and that on most other campuses. Size has something to do with it, but more important may be the school's almost puppet-like control of Greek activities.

In some ways, many fraternity men think they are being short changed by restraints put on them. Others feel that the system avoids many problems such as food service, house management and other complications.

My own opinion is that fraternity life at TCU strikes a happy medium of many good elements. One of the most important is a strong brotherhood that never loses touch with campus life.

OVERALL excellence in content, layout, and readability bring the top newsletter of 1978-79 award to *Tau Tales* of Delta Omicron Chapter, Westminster College.

Printed in tabloid format, on newsprint paper, *Tau Tales* reflects careful planning, cooperation, and hard work by Editor Tom Parker, Alumni Program Coordinator Don Norrenberns, and others who contributed articles and photographs.

Results are well worth the effort. The newsletter is certain to gain wide readership. Its variety of articles provides a vivid portrayal of the chapter and also the campus in 1978-79. Articles are well written, rarely resorting to the "we are the best in everything" style that so often plagues fraternity publications. *Tau Tales* writers have not substituted glittering generalities for facts, in most instances. Photographs cover a wide range from serious to fun. Headlines are well written; and they fit the space.

All in all, *Tau Tales* in 1978-79 displayed a high degree of professionalism and real dedication to answering questions most apt to be on alumni minds. Its content could serve well as a guide for other newsletters, whatever their individual formats might be.

In second place is *Cordelt* of Beta Omicron Chapter, Cornell. A regular contender, *Cordelt* received the first-place award in 1976-77, honorable mention in 1977-78, and second place last year.

Again, it combines good writing with an attractive layout. Material is covered in news-writing style, and selection of subject matter continues to make each issue interesting and meaningful.

Another former winner receives honorable mention for 1978-79. It is *Gammacron* of Gamma Omicron Chapter, Syracuse. Well written articles and excellent photographs are its greatest strengths.

THE WINNERS

Annual Awards Given for Newsletter, Article, Photographs

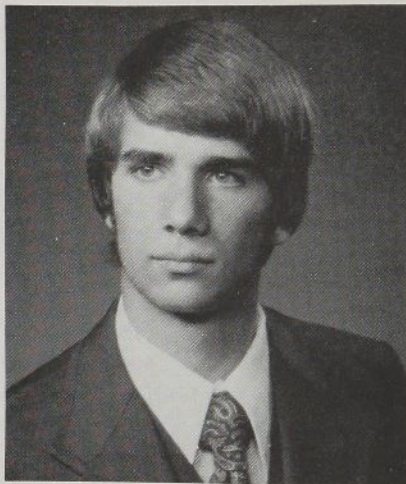

Lou Piero

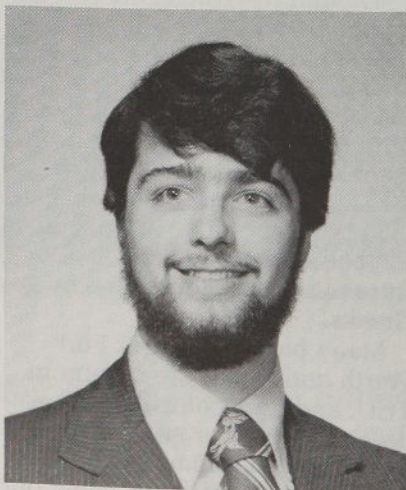

Jim Williams

For the second consecutive year, overall quality of newsletters submitted for judging showed great improvement in all three major categories, content, layout, and readability.

Top Writer

Louis W. Piero, president of Beta Lambda Chapter at Lehigh University, is winner of the Fraternity's \$100 1978-79 award for the best undergraduate-written *Rainbow* article of the year.

His interesting treatment of presenting the case for overcoming parents' misconceptions of fraternities appeared in the lead article, "A Mother's Psyche", in the summer issue.

The article was considered by judges to combine a lively writing style with specific suggestions for improvement of undergraduate rush programs. A Lehigh senior, Mr. Piero plans to pursue either a law degree or an M.B.A. following June graduation.

Photo Award

Winner of the \$75 first-place award for best photograph of 1978-79 is Jim Williams, Gamma Omicron Chapter, Syracuse. His montage of photographs illustrated an article, "The Enigma of Tradition", written by Joseph Heim of Gamma Sigma Chapter, Pittsburgh, in the winter *Rainbow*.

A junior at Syracuse University, Mr. Williams is president of Gamma Omicron Chapter.

No runner-up was named by judges, for the second consecutive year. The annual photo contest offers prizes of \$75 and \$25 to the winner and runner-up. Entries may be submitted at any time and those considered outstanding will be published in the magazine. Each should be black and white, no smaller than 5 by 7, and should reflect any phase of Delt life: social, recreational, intellectual, brotherhood. ▲

ALL fraternity and sorority houses on the University of Missouri campus are required to have houseparents. So just about every house has a kind-sweet-little-old lady to oversee operations of the house.

Gamma Kappa Chapter, however, is different. Robert Ross, 57, performs the duties of houseparent for MISSOU Delts.

Unlike most houseparents, Mr. Ross has been involved with young people for many years. Operating a Dairy Queen in a small northern Missouri town for 17 years and having raised two daughters who have graduated from the University in the last six years, both having been in sororities, give him an up-to-date view of college life. He has been Gamma Kappa's housefather for three years.

Duties of the houseparent are fairly uniform throughout the campus. The parent is in charge of planning meals, ordering food and other supplies needed for daily operation of the house, and acting as a chaperon and counselor for the house members.

Houseparents are required by the University so that all Greek houses can be considered "University supervised housing." Until a few years ago, freshmen were required to live in University supervised housing. Because of the huge demand for housing at the University, the rule for freshmen was retracted in 1976. However, University-supervised housing has continued.

The University Center for Student Life sponsors special training sessions at the beginning of the year for all new and returning houseparents, and monthly meetings throughout the school year.

"At these meetings and get togethers various departments of the University come in and speak to us. The University Police, Student Health Center and the Counseling Center are just a few of the departments that send

A Father In the House

By CHAUNCEY BRANDOM
University of Missouri



Missouri Houseparent Robert Ross, center, tests his strength against chapter Vice-president Jim Marion, left, and Treasurer Jeff Naeger.

representatives," says Mr. Ross. "Overall the programs are great aids in letting the houseparent know what the University is doing and how to help the students in various situations."

The only thing Mr. Ross would like to see the University add is "provide a dietitian to meet with each of the houseparents to discuss how to insure properly balanced meals; every houseparent tries to plan well balanced meals but variety is essential."

In the chaperon and counseling field, Ross knows nearly all members of the house fairly well from visiting with their parents and from talking with members in his apartment, as they discuss a variety of topics or just watch TV.

"Most parents are glad to see

there is an adult around to help incoming freshmen adjust and offer advice — in short just to help them get over the feelings of being away from home the first time." Mr. Ross says.

"I know the value that a parent places on that assurance, by having two daughters of my own in sororities."

One of the feelings expressed most often from Gamma Kappa members and other Greeks on campus is that houseparents are not professionals in dietetics or counseling. University training sessions are helpful, but do not provide enough training for the houseparents to handle responsibilities as a professional would.

(Continued on Page 27)

Record



Congressman Kent Hance testifies before a committee.

A freshman Congressman relates aspects of his career to his undergraduate experience.

AT THE AGE of 36, U.S. congressman Kent R. Hance, Texas Tech '65, has compiled a record of leadership that extends in an unbroken chain all the way back to his undergraduate days. Winning, it seems, is a natural part of his personality.

But, as in most success stories, there also is a strong element of hard work and dedication to the job at hand. Congressman Hance does his homework, and he follows through on the things he advocates.

Friends were not surprised when he was elected to Congress on his first attempt, replacing the retiring dean of the U.S. House, George Mahon, from the 19th District of Texas. He already had served from 1974-78 as one of the youngest members in the Texas Senate.

In his first week in Washington, Mr. Hance was elected by his 41 fellow Democratic freshmen congressmen from across the nation to serve as chairman of the new members caucus. In that role, he aided new Democratic members in seeking active roles during their first terms, while helping also in initial committee assignments.

Because he represents one of the country's leading agricultural areas, Mr. Hance was named to the major House Committee on Agriculture. In addition, he received a second appointment to the Science & Technology Committee.

Within a few weeks after opening of the 96th Session of Congress, he was named as one of three Democratic members to the Consent Calendar Committee.

Rewards of leadership come from a long-range commitment to "getting involved with the

Leadership

interactions of people around you and striving to find out what life is all about," Mr. Hance says, adding that such a commitment should begin early in life.

"My active participation in Delta Tau Delta is something which will always be close to me and will be of value forever," says the former president of his undergraduate chapter and vice-president of the Texas Tech student body.

Although he notices that the fraternity social atmosphere is generally most publicized, he feels that other facets of his undergraduate Delt experience have aided him in public services, including those as a U.S. congressman:

"It is easy to recall dozens of incidents involving leadership roles, athletic participation and social events in which every Delt member developed a stronger sensitivity and awareness of the people around him. That is a feeling hard to relate in words, but it is something that will stay with anyone who has experienced it.

"It is for these reasons that it is easy for me to encourage students and alumni to take active roles and become involved in the community which surrounds them, whether it be a campus, public office, or private business."

After receiving his BBA degree from Texas Tech, Mr. Hance attended the University of Texas School of Law. There he was elected president of his class, president of the Student Bar Association, and received the Counsel Award for outstanding students.

Since graduating from law school in 1968, he has served as a practicing attorney, with his own law firm in Lubbock. He is a member of the Lubbock and

American Bar Associations and was one of the original incorporators of the Texas Boys' Ranch at Lubbock.

Before election to the Texas Senate, he served on the Board of Regents of West Texas State University (1972 through 1974), and the Texas Citizens Advisory Council, a study group charged with solving the state's water problems.

He also taught business law five years at Texas Tech, where he was named one of five outstanding professors in 1973. During that time, he was faculty sponsor for Epsilon Delta Chapter.

"It was a delightful invitation which was gladly accepted in hopes of sharing and repaying many of the debts owed to the brotherhood," he recalls.

In the Texas State Legislature, Mr. Hance was instrumental in major efforts toward anti-crime legislation, tax legislation to improve laws on water, insurance, banking, education, and agriculture. His effectiveness drew

favorable response from his fellow senators and led to important committee assignments in the areas of finance, state affairs, and natural resources.

As a U.S. congressman, he is pursuing similar goals at the national level. Among his strongest supporters are his wife, Carol, and their two children, 13-year-old Ron and 9-year-old Susan.

In responding to questions concerning opportunities for young persons today, the congressman is enthusiastically optimistic.

"There are more opportunities available for young men and women today in America and the world than ever before," he says. "The businesses and the public in America are looking harder than ever for bright, enterprising young persons who will work hard to build for the future of the nation and the world. There is absolutely no question that the Deltas of today fit into this picture."



THE NEWS BEAT

New Colony

An official colony of Delta Tau Delta at the University of Wyoming was recognized by the Arch Chapter at its last meeting. Credit for organizing the group is shared by two Idaho undergraduate Deltas who transferred to Wyoming for the express purpose of establishing a colony, to Western Division Vice President John Venable, and to the Colorado Alumni Association for its interest and support. Plans for chartering the colony as a Delt chapter have not yet been

made, but rapid progress of the group provides reason for optimism.

On Register

The Delta Tau Delta Founders House at Bethany has been entered in the National Register of Historic Places. The property thus comes under Federal protection through the Department of the Interior. The National Register of Historic Places is part of a national effort to identify, evaluate, and protect our cultural and natural resources.

alumni

Thomas N. Flessor, *Illinois Tech '74*, has left Standard Oil of Indiana to take an internal auditing position with Modular Computer Systems in Ft. Lauderdale, Fla.



Gary Witzenburg, *Duke '65*, is author of a book, "The Complete History of America's Ponycar Pioneer", part of the *Automobile Quarterly Marquee Series*. It is available from

Witzenburg Automobile Quarterly Publications in Princeton, N.J. Mr. Witzenburg, a freelance writer based in Troy, Mich., is a regular contributor of columns and features to *Popular Mechanics*, *United Airlines' Mainliner*, *Playboy*, *Car and Driver*, and many other publications.

Allan W. Davis, *Albion '59*, has been named personnel director at the Fisher Body Division of General Motors plant, Coldwater Rd., Flint, Mich., moving from Syracuse, N.Y. While living in Syracuse, he was president of the Central New York Delta Alumni Chapter.

Ed Fording, *Kansas '58*, is director of marketing, Plastics Division, Monsanto Co., St. Louis. He and his wife, Jean, live in Kirkwood, Mo.

Greg Dunn, *Michigan State '77*, aboard his PT30 sloop "Tangent", in his first attempt at single-handed racing, won the Michigan Division and placed second overall at the first Port Huron to Mackinac Island single-handed race in June. He finished the 250-mile course in 63 hours and 28 minutes.

Bob Craig, *TCU '70*, has resigned from the Air Force, where he was an assistant professor of law at the USAF Academy, to enter private practice with Judin, Ellis and Barron law firm in McAllen, Tex.

Gary L. "Buck" Petersen, *Idaho '64*, has been named president of U.S. Oil & Refining Co. in Los Angeles. He previously was senior vice president of the company.

Ronald Dale Anderson, *South Florida '71*, has completed the initial training at Delta Air Lines' training school at the Hartsfield Atlanta International Airport and is assigned to the Miami pilot base as a second officer. Mr. Anderson is a veteran of the Navy, where he earned the rank of lieutenant and the Meritorious Unit Citation and Battle Efficiency Award decorations.

Terry L. Diebel, *Ohio Wesleyan '67*, assistant professor of international affairs in the Edmund A. Walsh School of Foreign Service, Georgetown University, is on leave from the school while spending a year in the federal government as an international affairs Fellow of the Council on Foreign Relations. He also is a policy analyst and consultant to the Unicorn Group, a New York-based international assets management firm.



John D. Anderson, *Nebraska '39*, recently was named director of automotive glass sales for the Detroit automotive glass sales office of Libbey-Owens-Ford Co. Mr. Anderson joined LOF's sales

Anderson staff in 1940 as a field representative in Dallas. Following service in World War II, he rejoined the company and was assigned to sales in Minneapolis. He became an automotive and industrial representative in the Detroit office in 1948, was named assistant automotive manager there in 1951, and moved up to automotive manager in 1967.

Robert D. Bell, *Kentucky '51*, has been named vice president of state government relations for Ashland Oil, Inc., Ashland, Ky. He is responsible to Ashland's senior management for directing the company's governmental activities in those states in which it operates. A native of Lexington, Mr. Bell joined Ashland in 1978 as executive assistant to the management of Ashland Petroleum Co. He is a former commissioner of revenue and commissioner of parks for the Commonwealth of Kentucky, and has served as director of the Office of State Planning and secretary of the Department of Natural Resources and Environmental Protection.

L. Edward Bryant, Jr., *Northwestern '63*, is president of the Illinois Association of Hospital Attorneys. A partner in the Chicago firm of Gardner, Carton & Douglas and chairman of the firm's health law department, Mr. Bryant was elected to the top Association position at its annual meeting this summer.



Mentzer

James G. Mentzer, *Allegheny '71*, has joined the staff of the Durham (N.C.) Chamber of Commerce as public relations/membership development director. Mr. Mentzer, who received his M.A. degree in American history from Duke University in 1972, has taught and worked with the Department of Alumni Affairs at Duke. Among his new duties are membership development and directing the "Durham First" program of the Chamber.

Allan F. Sittnick, *Wisconsin '56*, has joined Johnson & Higgins of Michigan, Inc., a regional division of the international insurance firm, as assistant vice-president. He formerly was bond manager at Aetna Life and Casualty Co. Mr. Sittnick, who qualified as a Chartered Property Underwriter (CPCU) in 1963, lives in Northville, Mich.

Dr. Jerry J. Bigner, *Georgia '66*, associate professor and director, Human Development Laboratories, Colorado State University, is author of a new book titled "Parent-Child Relations — An Introduction to Parenting". The 288-page text, published by Macmillan of New York, provides a social-psychological approach to the study of parent-child relations. It features the child's influence on the adult, as well as the adult's influence on the child's growth and development. Dr. Bigner, who joined the CSU faculty in 1974, has written many articles on the topics of child development, parent education, and parent-child relations.

Kent J. Anderson, *Minnesota '72*, received his law degree from the University of Miami in 1978 and is in private practice at Sarasota, Fla. He spent three years in the Navy after graduating from Minnesota.



Phil Giessler, right, *Ohio State '66*, was presented the 6000-member Columbus, Ohio, Board of Realtors Associate of the Year Award recently by **John W. Galbreath**, *Ohio '20*, representing the Board membership. Mr. Galbreath is a former recipient of the award. Mr. Giessler, vice-president of Cam Taylor Co., realtors, also recently attained membership in the Board's prestigious Ten Million Dollar Sales Club. He and his family live in Worthington.

Paul A. Eckelman, *Oregon '43*, has been elected president of the Oregon Duck Club of Portland. An avid football fan, Mr. Eckelman is using his enthusiasm and leadership ability to assist his alma mater's athletic program.

James M. Dockey, *Pittsburgh '67*, recently was transferred from Chicago to the St. Louis corporate headquarters of Consolidated Aluminum Corp., where he is national sales manager.



Vennerberg

Vaughn O. Vennerberg, II, *Oklahoma State '76*, recently was selected as one of the Outstanding Young Men in America from Oklahoma, for 1979. Mr. Vennerberg is a petroleum land representative for Texaco, Inc., located in the company's Tulsa division office. He joined Texaco after working as a personal aide and staff assistant to a U.S. Senate candidate in the 1978 elections. In 1977 he completed graduate work in psychology at Oklahoma State.

Allan Dhy, *Western Illinois '76*, has been promoted to eastern sales with Rockwell International's Graphic Systems Division, selling printing presses to newspapers on the East Coast. His home is in Wanamassa, N.J.

Dr. Stephen G. Weber, *Case Western Reserve '70*, has left his teaching assistant post at McGill University in Montreal, where he received his Ph.D., to accept a position as professor of chemistry at the University of Pittsburgh. Dr. Weber also did postgraduate work at the University of Maryland, following service in the Navy.

D. Scott Brennan, *Indiana '78*, recently received the Bronze Award of Northwestern Mutual Life Insurance Co. for selling \$1.6 million of new permanent life insurance during his first year in the business. The award was made at the company's annual meeting in Milwaukee. Mr. Brennan lives in Indianapolis.

Martin D. Rowe, *Texas '48*, is on special assignment with Conoco North Sea, Inc., in London, England. Mr. Rowe was evacuated from Iran early this year; he had been serving as senior staff engineer for Conoco in that country.

Lt. Col. Robert W. Wempe, *Kansas State '58*, recently received the Meritorious Service Medal upon his retirement from the Air Force, after 21 years of service. During his career, highlighted by a seven-year tour at Strategic Air Command Headquarters, he developed management and command-control procedures for all strategic missile systems currently deployed by the Air Force. Presently residing in Redlands, Calif., with his wife and two daughters, Colonel Wempe has taken a position with T. R. W. Systems, Inc. His new position involves development of communications security systems for intercontinental ballistic missiles, most notably the forthcoming MX mobile missile.

Charles O. Moeser, *Cincinnati '60*, recently was elected vice-president of the Burnham Corporation and appointed Foundry Division manager. Mr. Moeser, who received his M.B.A. from Ohio University in June, lives in Zanesville.

(Continued on Page 22)

Travis O. Rockey, Florida '73, has been named classified advertising manager of the *Corpus Christi Caller* and the *Corpus Christi Times*, flagship newspapers of the Harte-Hanks Communications chain. Mr. Rockey also completed his M.S. in personnel and industrial relations in May. He and his wife live in Corpus Christi.

Dr. B. James Haidler, Syracuse '71, has been appointed chief of the Department of Optometry of the Kaiser-Permanente Medical Center, Hayward, Calif. He recently moved from Richmond, Va., to San Francisco.

Carl J. Decator, Bowling Green '71, has been named corporate materials manager of Ekotek Lube, Inc., a subsidiary of A. Johnson & Co. He lives in San Ramon, Calif.

M. J. Barkdull Kahao, Tulane '39, has been elected president for 1979-80 of the Police Jury Association of Louisiana, a state-wide organization for members of Louisiana's parish (county) governing authorities. He lives in Port Allen, La.

Ronald S. Joseph, Tulane '61, whose third novel, *The Power*, was published by Warner Books, will have a sequel, *The Glory*, published in 1980. Mr. Joseph lives in Austin, Texas.

Richard L. Rydell, R.P.I. '61, and son Rod, age 10, completed the San Francisco Mayor's Cup Marathon in 4:25:20.

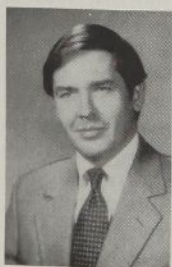

Marzec

Robert J. Marzec, Northwestern '66, has been promoted to partner with the international accounting firm of Price Waterhouse & Co., in Minneapolis.

Malcolm D. Crawford, Colorado '43, has joined the law firm of Fishman, Gengler & Geman, P.C., in Denver.

E. Lawrence Jones, Emory '68, has been promoted to marketing director, Pacific Division, of the Hartford Insurance Group, headquartered in San Francisco. He has been with Hartford 10 years, most recently in New Orleans.

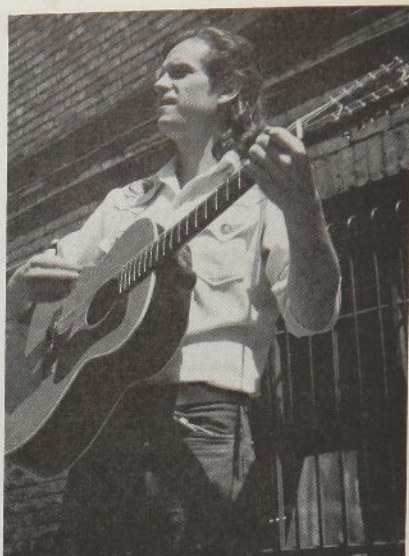

Chris A. Lunn, Whitman '59, is founder and managing director of *Victory Music* and editor of *The Victory Music Folk & Jazz Review*, Tacoma, Wash. The non-profit corporation and its monthly publication were formed by musicians and music lovers to support, promote and showcase live folk, jazz and original music in the Northwest.

A. Jay Johnson, Nebraska '70, is manager of quality control for Mrs. Smith's Pie Co., Pottstown, Pa. He previously was with Kellogg in Omaha, Neb.

Alan Brink, Lafayette '70, recently was promoted to manager of the management consulting firm, A. T. Kearney, Inc., working in the New York office and specializing in assisting lending institutions in working out loans to financially troubled companies.

David R. Williams, Kansas State '69, who lives in Raleigh, N.C., completed the 1979 Boston Marathon in 2:57. It was his sixth marathon.

Leland G. Close, Jr., North Carolina '74, is completing his Ph.D. in fiber and polymer science at North Carolina State University. He plans to accept a position as research chemist at Milliken Research Corp., Spartanburg, S.C.

Dr. Jonathan D. Friend, Oklahoma State '75, was graduated in June from the University of Oklahoma College of Medicine and is serving his residency in internal medicine at the University's Health Science Center in Oklahoma City. He was among graduates tapped for Alpha Omega Alpha, honorary medical society.

Luther L. Lafon, West Virginia '71, has been a Lincoln-Mercury dealer in Logan, W. Va., since 1973.

The Rev. Daniel G. Harry, Bethany '74, was ordained to the ministry this summer and currently serves at Southside Christian Church in Toledo. He received the master of divinity degree from Yale University Divinity School.



Wilson

Joseph Wilson, Jr., Cornell '76, has been appointed technical sales representative for the Paper Chemicals Department, Process Chemicals Division of Diamond

Shamrock Corp. In this position, he is responsible for paper and water treating chemical sales and technical service to the pulp and paper industry in eastern Wisconsin and the upper peninsula of Michigan. He lives in Menasha, Wis.

Tony Windsor, Central Florida '75, has accepted the position of executive news producer at KXTV in Sacramento, Calif., moving from a similar position at WTLV in Jacksonville, Fla. Station KXTV, a CBS affiliate, is part of the Corinthian Broadcasting Chain owned by Dun and Bradstreet. A charter member of Zeta Omicron Chapter, Mr. Windsor has served as a Southern Division vice-president during the past 18 months.



Shelley

A. Guy Shelley, Kent State '51, has been named general manager of the newly created Transportation and Commercial Graphics Division of 3M, with offices in St. Paul, Minn. Mr. Shelley joined

3M in 1952 as a sales representative, and has since held positions in sales, sales management, sales training, and marketing management in several corporate divisions. The Transportation and Commercial Graphics Division manufactures and sells films, sheetings, inks, and clear coatings for graphic markings to commercial industrial markets. Mr. Shelley and his family live in Edina, Minn.

Richard A. Lind, Minnesota '71, has returned to Minneapolis and the private practice of law with Coulter Nelson Sullivan & Prevert. After graduating from law school in 1976, he worked as an assistant county attorney in Crow Wing and St. Louis Counties, specializing in criminal law. Mr. Lind recently was elected president of the Beta Eta Alumni Association.



Long

Noah H. Long, Jr., Tulane '65, president of Retail Planning Corp., the shopping center development subsidiary of Cousins Properties, Inc., has been named state director for Georgia, by the

International Council of Shopping Centers. As state director, Mr. Long serves as a liaison with ICSC members in Georgia, organizes local and regional industry meetings, and relates the needs of the shopping center industry in the state to government officials and ICSC.

Charles F. McMorrow, R.P.I. '49, is a senior scientist with the Communications and Information Technology Division of Booz Allen and Hamilton. He lives in Ocean, N.J.

William Reynolds and Roger Miercourt, both Colorado '60, completed the Avenue of Giants Marathon in California in May, Roger in 3:39 and Bill in 4:20.

Dr. Bob Cane, Cornell '55, is a veterinarian in Baton Rouge, La.

George P. Bray, Indiana '73, recently was promoted to vice-president of sales for L. S. DuBois Son & Co., Inc., Paducah, Ky. He also was selected an officer of the 104-year-old wholesale drug firm which serves hospitals and pharmacies in parts of five states.

James E. Goodwin, Jr., Iowa '35, is executive secretary of the Manchester, Iowa, Chamber of Commerce, after retiring from the Iowa Department of Transportation. Mr. Goodwin is a former publisher of Manchester newspapers.

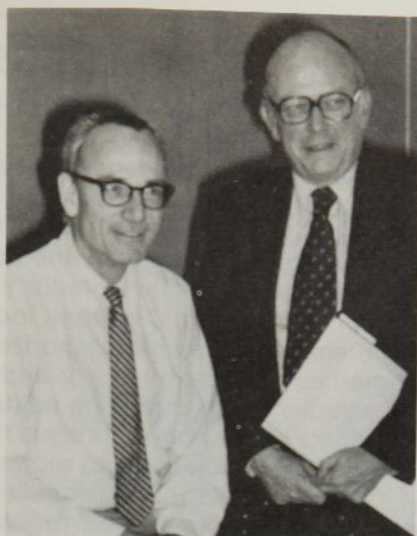

Otto A. Silha, Minnesota '40, right, president of Minneapolis Star and Tribune Co. since 1973, has been elected chairman of the board. Succeeding him as president is **John Cowles, Jr., left**.

Robert S. Mathias, Ohio '50, is engineering manager of the Rexnord Hydraulic Components Division, Racine, Wisc.

Robert O. Wolf, Iowa '76, is beginning his third year of dental school at Iowa. He recently was elected American Student Dental Association Representative for Iowa, and will represent the college at the upcoming national convention in Chicago. He also serves Omicron Chapter as an assistant chapter adviser and helps with rush activities.

Phillip D. "Dad" Schmidt, Syracuse '79, has joined Copy World, Inc., as a sales representative. He lives in Princeton, N.J.

Robert B. McIntosh, Michigan State '79, is district manager, circulation, for the Dearborn Press & Guide. He lives in Lincoln Park, Mich.

Robert D. Millier, Oklahoma State '54, has been promoted to director of operations for the Country Mutual Insurance Co. He also was elected recently to the international presidency of the Insurance Accounting and Statistical Association, at the group's annual meeting in Boston. Mr. Miller lives in Normal, Ill.

Rodney Riemenschneider, Iowa '63, recently was promoted to vice-president and general manager of Skogman Realty, Cedar Rapids, Iowa.

Capt. W. A. Cahill, Syracuse '52, has retired from the U.S. Navy, and is a financial analyst with EG&G, Washington Analytical Services Center, Inc. Captain Cahill received the Legion of Merit for exceptionally meritorious service. His home is in Potomac, Md.

J. Philip Day, Auburn '62, is practicing law in the Columbus, Ga., area.

Maj. James L. Ervin, Ohio State '66, has been selected to serve in a newly created corporate planning office at Hq. Air Force Systems Command, Andrews AFB, Md.

Richard Courtney, University of the South '77, is with the sales department of C & S Construction Co., Nashville, Tenn.

W. Larry Farmer, Tennessee '69, has been admitted as a partner in the international accounting firm of Coopers & Lybrand. He is with the Memphis, Tenn., office.

Robert J. Templeton, South Dakota '69, has been promoted to administrator of Mesquite Memorial Hospital, Dallas, Texas, by Charter Medical Corp. He previously was assistant administrator of another CMC hospital in Las Vegas, Nev.

Pete Pfeiffer, R.P.I. '78, is project engineer on a 20-story highrise project in Houston, Tex.

Peter Vandenberg, Cornell '58, has been named vice-president, marketing, for Champion Paper, Riverside, Calif.



Dalton

John J. Dalton, Stevens '60, has been appointed a director in the accounting firm of Deloitte Haskins & Sells, New York City. He joined the firm in 1970 after 10 years in management positions in the chemical industry. Mr. Dalton received a master's degree in business administration from I.I.T. in Chicago in 1969. He, his wife and their three children live in Westfield, N.J.

(Continued on Page 24)

Richard J. Wolfe, Marietta '76, has been promoted to chief chemist and transferred from Marietta to the Union Carbide Corp. Metals Division plant in Portland, Ore. His duties include supervising the laboratory and handling environmental and quality control affairs for the plant.

Dr. Thomas F. Shields, Westminster '52, a physician in Lewiston, Me., is completing his sixth and final year on the Board of Councilors of the American Academy of Orthopaedic Surgeons.

Chester R. Hoover, Georgia '51, was graduated in June with the Doctor of Sacred Theology degree from Emory University, and has been appointed superintendent of the Augusta District of the United Methodist Church.



Howard W. Patrick, Georgia Tech '68, has joined the firm of Davis, Monk and Co., CPA's, in Gainesville, Fla. Mr. Patrick received the Master of Professional Accountancy degree from Georgia

State University in 1977 and recently was certified by the Florida State Board of Accountancy. He, his wife and their two sons live in Gainesville.

National Guard Maj. Robert A. Gibson, Oklahoma State '66, has been awarded the Meritorious Service Medal for completing a four-year term at the Pentagon as public affairs officer for the National Guard Bureau. He has been assigned to serve a two-year tour at Andersen AFB, Guam, where he is chief of information for the 43rd Strategic Wing, Strategic Air Command. His brother, **John D. Gibson**, Oklahoma State '75, has been selected an ornamental horticulturist with the Georgia Cooperative Extension Service, headquartered at the Rural Development Center in Tifton. He received a master's degree in horticulture from Oklahoma State in 1978.

Frederick O. Glover, Stanford '33, who retired in 1977 as secretary emeritus of Stanford University, lives in Stanford, Calif. During his years at the University, he served as executive assistant to three Stanford presidents.

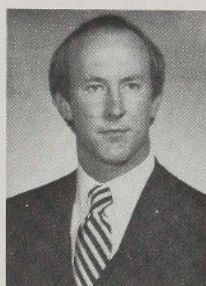

Rogers

primarily involves the marketing of Treflan.

Douglas W. Allinger, Ohio '66, has been appointed regional vice-president of Donald A. Campbell and Co., Inc. The Chicago firm provides nonprofit institutions with fund raising, marketing and communications counsel and management services. Mr. Allinger works with and supervises the firm's current and new accounts in Ohio and other areas. He completed postgraduate work in marketing and organizational development at Case Western Reserve University and the Wharton School of Business.

ALUMNI URGED TO RETURN DATA FOR DIRECTORY

All alumni should have received a request for the essential information required to assure complete data in the new alumni directory tentatively scheduled for release in the summer of 1980. We sincerely hope everyone has replied.

Publication of the directory will be handled by Bernard C. Harris Publishing Company, Inc., of White Plains, New York. This company is the sole authorized agent for the production and marketing of the directory, and assumes all financial obligation, including the compilation editing, billing, and distribution of the volume and will cover its costs through the sale of advertising and individual book sales to alumni only. This plan will assure the publication of a professionally compiled volume.

During the next several months, all alumni will be contacted by telephone for verification of the information to be printed in the directory. At that time, and at that time only, they will be asked if they wish to advertise in the directory or to purchase a copy. The number of directories printed will be based on the number of advance orders received via the phone calls.

Alumni who have not returned their questionnaires and are not reached by telephone by the Harris firm will be listed in the directory with whatever information is currently held on alumni records. If you have not received your questionnaire or you do not wish to appear in the directory, please notify the Central Office immediately (Delta Tau Delta Fraternity, 4740 Kingsway Drive, Suite 110, Indianapolis, Ind. 46205).

Gary W. Bell, Michigan State '62, recently was promoted by the Cadillac Motor Car Division of General Motors to assistant zone sales manager in Cincinnati. He has been with the Division since graduation, serving in Alabama, Florida, and Michigan.

Steven L. Coffey, Tennessee '78, recently was made an associate of Volunteer Realty Co. of Knoxville and Lenoir City, Tenn. He is an agent with the Cedar Springs office of Volunteer Realty.

R. Dale Wallace, Jr., Alabama '76, has joined the Birmingham law firm of Denaburg, Schoel, Meyerson and Ogle.

Dr. Ralph F. Woodbury, Bowling Green '52, has moved his medical practice and home to Rochester, Mich.

Robert K. Eby, Nebraska '37, has been appointed United Way 1980 campaign chairman for Nashville, Tenn. He retired from Ford Motor Co. in 1975 and has been active in civic affairs in his adopted city since then.

(Continued on Page 41)

Although it may be out of character to carry the run-down of one local softball team in a national publication, it seems selfish not to share the following characterization prepared by Tim McClendon of the McClendon Insurance Agency, Hurst, Texas. It is guaranteed to give you both a smile and a pretty fair generalization of slow pitch teams everywhere. — Ed.

By **TIM MCCLENDON**
TCU '72

For the past five years, several Epsilon Beta (Texas Christian University) alumni have been playing on a softball team. The 1979 team was the best we ever fielded in the tough Friday night Dallas league. Please keep in mind that, although these depictions are public record, they do not necessarily reflect the opinions of Epsilon Beta or the Fort Worth Alumni Chapter. As of this writing, none of our players has been drafted into the major leagues, although a few previously were drafted into military service against their will.

Nicholas Angelo Coppolo, TCU '65. Shortstop, suspected Mafia connection, talk of the league with his deftness in using only 1939 model glove still in existence. Plays so deep in the hole he must have a cannon for an arm. We promised Angie he could bat clean-up if his business products company would sponsor us.

Jay Langhammer, TCU '65. Manager, coach, complete player. Trunk of his car looks like a sporting goods store. Admits to having "great arm and power at the plate." Works in some kind of management position with Freeman Design Display in Dallas. Married a former Delt sweetheart from East Texas State, took her to a Karnea on their honeymoon. Writes some sort of a column for the *Rainbow*.

Jim Shaver, TCU '72. Although a superb pitcher (slow-pitch is very strenuous), Jim's blazing speed on the base paths provides the team with the most excitement. As a supersalesman for Phillip Morris, Jim keeps in shape by sampling all of the tobacco products he sells.

Beyond Their Prime



Bob Garrett, TCU '73. Outstanding center fielder who sometimes throws to the correct base. Has the distinction of leading off this season's offensive efforts with a strike-out, which is not easy in slow-pitch. Owner of Garrett Portable Sign Co. in Dallas and team social director.

Larry James, TCU '74. Has had trouble keeping his mind on softball since buying a Corvette. Had a traumatic experience this year when team received uniforms and he had to retire his ancient Delt jersey. In real life, Larry is a Big D banker who explains that "Dallas is to money what Nashville is to music."

Ted Case, TCU '75. Our massive answer to Chris Chambliss at first base. Ted has to hit the ball a long way to reach first base. Has experienced magic transformation of Ohio football muscle to Fort Worth flab. Recently made sales manager for Lanier Business Products in Cowtown.

Charlie Mayberry, TCU '75. Head cheerleader and riot inciter. Comes out of accountant's shell only for softball games. Catcher on last year's team but had to retire due to sore arm (his glove weighs a ton).

Tim McClendon, TCU '72. Will not replace Brooks Robinson on any all-time all-star lists. Graying hair suggests advanced age and slowed reactions, but team keeps him around to tell old Delt stories. Sells teammates insurance on the side.

Retirees

John Jackson, TCU '66. Decided law practice more important than softball. Would still play, though, if he could bat clean-up and play shortstop.

M. L. Speer, TCU '67. Skinniest man to ever play softball in Dallas league history. Now concentrating on tennis to keep weight down.

Jon Roy Reid, TCU '69. Gave excuse of poor ankles for leaving team, but players knew real reason was a potential call of Hollywood. Has carpet business in Dallas until right part comes along.

Steve Smith, TCU '69. Phased himself out when teams quit using a rover. Said his arm was too strong for the infield, but not long enough for the outfield. Sells commercial real estate to fill the void after retirement.

Delt SPORTLIGHT

By JAY LANGHAMMER

Texas Christian '65

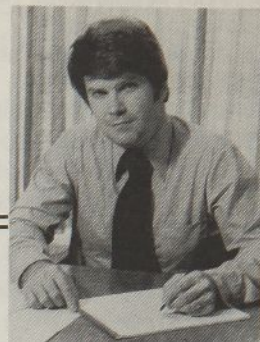

COLLEGE FOOTBALL

A number of outstanding Delt collegians are back on the gridiron this fall. Our top All-American candidate is Stanford University defensive lineman and co-captain CHUCK EVANS who has been in on 226 tackles the last 3 seasons. He has also served Beta Rho as chapter President and is a top pro prospect.

Two senior kickers are considered the best in their respective conferences this year. Texas Tech University's BILL ADAMS holds a number of school records and has kicked 26 field goals in 2 seasons. KIERON WALFORD of Oregon State University has booted 25 three-pointers in 3 years.

Other prime honors candidates in 1979:

JIM McCORMICK — Lehigh University linebacker (317 tackles in 3 years)

RICH ANDRES — Lehigh University quarterback (5th in NCAA Div. I-AA total offense last year)

STEVE FOLEY and RICK PARKER — Stanford University defensive backs

BO DENNIS — University of Delaware running back

ROGER FOOTE — University of Kansas safety (frosch starter in '78)

DOUG ROGERS — Stanford University defensive lineman (frosch starter in '78)

TOM HALL — Stanford University linebacker (177 tackles in 2 years)

MIKE SHEFFIELD — Texas A&I University offensive tackle (pro prospect)

MIKE CROWE — Lehigh University defensive end

DAN WHALEY — DePauw University defensive back (11 interceptions in 2 years)

GREG LINNEMANSTONS — Lawrence University linebacker ('79 tri-captain)

MIKE GOSTISHA — Lawrence University running back

TOM KIENSTRA — Baker University kicker

Early season notes: Oregon State University quarterback SCOTT RICHARDSON was a surprise starter in the Beavers' opening game after being red-shirted in '78. Kansas State University's former basketball

star STEVE SOLDNER, who finished his eligibility in that sport, decided to go out for football last spring and has a chance to see action at defensive tackle. He was converted from tight end just before fall drills ended. Steve did not play high school football which makes his transition even more amazing. Kansas University's JEFF HINES, who engineered KU's upset of UCLA last year, was shifted from quarterback to running back in spring drills but was injured during fall practice and will probably see little action.

PRO FOOTBALL

The number of Delts on NFL active rosters is down slightly from 1978 due to injuries. Our senior vet, GENE WASHINGTON, Stanford '69, is in his second year with the Detroit Lions but is still trying to come back from '78 injuries. Next in seniority is quarterback JIM PLUNKETT, Stanford '71, with the Oakland Raiders. Jim has been throwing the ball better than in the past 4-5 seasons.

Eight-year veteran JEFF SIEMON, Stanford '72, is back at his familiar middle linebacker post with the Minnesota Vikings. Offensive tackle MATT HERKENHOFF, Minnesota '74, is a regular again for the Kansas City Chiefs. JIM MERLO, Stanford '73, continues as a starter at outside linebacker for the New Orleans Saints. Third-year performer DENNIS BOYD, Oregon State '77, who co-captained the Seattle Seahawks' defense last year, broke a bone in his foot and was placed on the NFL's new injured reserve list which allows a team to return a man to the active roster after he has been out a minimum of four games. Second year offensive tackle GORDON KING, Stanford '78, was also placed on the short term injured reserve list. Both men should be back in action before the season is too far along.

Two rookies survived the final cutdown and both are with the San Francisco '49ers: running back PHIL FRANCIS, Stanford '79, and free agent linebacker GORDY CERESINO, Stanford '79. They become the 118th and 119th Delt pro players.

The most serious injury suffered by a Delt in training camp was the brain operation on potential All-Pro candidate GREG SAMPSON, Stanford '72, of the Houston Oilers. He collided with a teammate on July 22nd and was operated on to remove a blood clot in his brain. The operation was successful and doctors say there is a good possibility of Greg returning next year. Other veterans placed on the injured reserve list and out for the year are GARY ANDERSON, Stanford '77, Washington Redskins offensive lineman, and MIKE MOCK, Texas Tech '78, New York Jets linebacker.

BASEBALL

Left-handed pitcher GARY REITER, Bowling Green State '80, had a fine season with the Kingsport Braves of the Appalachian League. He had a 6-4 record and ranked among league leaders in earned run average. The parent Atlanta Braves invited him to play with their fall Instructional League club and Atlanta Minor League Administrator Paul Snyder says "Gary has a chance to pitch in a higher classification sooner than any of our other rookie league pitchers."

TRANSITION

Former assistant football coach DOUG SINGLE, Stanford '73, has been named an Associate Athletic Director at his alma mater. His new responsibilities

center on fund-raising activities for the school's athletic program. Doug had served the Cardinals as offensive line coach the last three seasons.

INSTANT REPLAY

Only one man in National Football League history has led the league in both touchdown passes and rushing touchdowns in the same season: LOU SMYTH, Texas '19. He's one of two more early pro football Delts uncovered in recent months during a massive project to determine the fraternity affiliations of all former and present pro players. The reason we previously had overlooked Lou was due to the misspelling of his name ("Smythe") in the NFL record books. But his name is correctly spelled in both University of Texas and Delt records.

Lou lettered at Texas in 1917-18 and moved to the pros with the 1920 Canton Bulldogs, spending his first three seasons as a reserve tailback and fullback. Then, in 1923, he took charge at tailback and led the NFL with 6 touchdown passes and 7 rushing TD's. After his banner year, he went to the Rochester Jeffersons in 1924 and also played with Frankford, Hartford, and Providence during the 1925-26 seasons before retiring.

The other Delt early pro discovered during our research was PAUL FLINN, Minnesota '18, who was a starting end for the Minneapolis Marines in 1922-23. His name was also misspelled ("Flynn") for many years in the NFL records.



HOUSEFATHER

(Continued from Page 17)

Dan Kinkade, '81, is chairman of the food committee which assists Mr. Ross in planning meals. "Basically it is a good system but there should be more communication between the houseparent and members of the chapter," he says.

"The primary reason we have a houseparent is the legality of the situation. Every duty he performs probably could be handled by a member of the chapter," Jim Marion, '80, vice-president, observes. "But he provides an older figure in the house. Many incoming freshmen who are 17 or 18 need to identify with a pseudo-parent. With an elder around you feel more secure as a freshman." ▲

THE AUTHOR

Chauncey Brandom is a senior majoring in newspaper publishing and circulation at the University of Missouri School of Journalism. He has served the house as activities and public relations chairman. On campus he is a senator in the Student Senate and serves as parliamentarian. He was editor of the "Campus Digest" and currently is editor of "Greek Columns," a monthly publication covering Greek activities. In the community he has served as co-chairman of the Central Missouri Youth Committee for Muscular Dystrophy Association for three years and presently is chairman of the committee. He is corresponding secretary for Gamma Kappa and has been

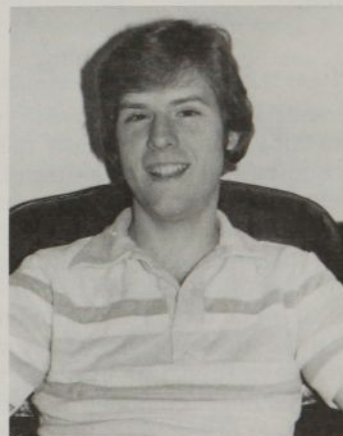

appointed to oversee Gamma Kappa's seventy-fifth anniversary in the spring of 1980. He also serves as Gamma Kappa's publications editor producing the Rushbook and Alumni NewsMagazine.

LOOKING AHEAD

(Continued from Page 3)

Some institutions, both public and private, particularly in the "Sun Belt," will slide through this period with little or no enrollment shrinkage at all. Indeed, some growth areas of the country may even see some modest growth in student bodies. What effect will this have on the Fraternity as we plan the future?

Inflation has become a fact of life. We know it will have impact on educational institutions and student organizations. So how will we deal with this?

While a limited number of college and university administrations have chosen to ignore these two concerns and another segment has engaged in a certain amount of handwringing, most well-managed public and private institutions are hard at work developing plans and programs in order to cope with conditions and minimize the impact.

Delta Tau Delta, as a fraternity, is following the course of this latter group. There is an awareness of change which must be shared with all alumni and undergraduate members. Experienced alumni and other volunteers and professional staff are wrestling with plans and programs to see us through this period. The Fraternity's history indicates that we will come through stronger for having been put to the test.

This article will not try to deal in absolutes and definite solutions but to generally identify some of the challenges and opportunities of the 1980's and beyond.

Rushing

Already we are starting to see substantial changes in the enrollment patterns of many schools across the country. Students are dropping in and out of college with increasing frequency. Overall, undergraduate student populations are dropping. The average age of undergraduate students is rising and will continue to rise through the eighties.

All these factors will challenge our chapters in their rush efforts, because they will have to alter programs to appeal to an older, more mature and more consumer-oriented student body.

Consumer oriented? Delt chapters will have to be better if they are to attract rushees from what appears to be a shrinking student body. They must offer better programs of campus involvement, intramurals, academic assistance and social development. They must have a better living environment, not just a better chapter house. That means the class, decorum and emphasis on

collegiate success that makes a fraternity more like a home than a dorm or apartment.

Our chapters will be rushing more upperclassmen and more commuter students which, in turn, will call for new programs using the principles of marketing and public relations to get the Delt name out on campus.

We feel the fraternity concept will continue to be popular in the eighties, if we can get the word out that fraternity membership helps develop the total man and teaches him much more than he would learn by merely going to classes during his college career.

Pledge Education

This brings us on to the subject of pledge education, *Ritual*, and ideals — the total brotherhood experience, which is what Delta Tau Delta is all about.

Pledge education in the 1980's must be a positive experience. It must help new members through that transition period from home to college. For upperclassmen it must serve as a meaningful educational experience and introduction to the Fraternity.

Success will come from opportunities for intellectual growth.

Hazing, where it still exists, must be wiped out. It is totally inconsistent, both with the ideals of the fraternity and also with what students are and will be looking for during the important period of pledgship.

The *Ritual* and the ideals expressed therein will be an even more vital part of the Fraternity program. Delt chapters which practice those ideals, which preserve important traditions, and which afford through chapter membership an opportunity for scholarly and manly growth will succeed and grow during the 1980's.

Chapter Programs

With the change in makeup of chapter membership, with the pledging of more upperclassmen, and perhaps a generally older membership, it will be necessary to offer a wider variety of programs appealing to all ages.

Experience indicates that students will insist on quality housing and mature, academically oriented programs. These older, more mature students will not be attracted to chapters with "Party Boy" images.

Chapters that succeed and grow in the eighties will be those with well rounded programs of

progressive member education, campus involvement beyond just the interfraternity council and intramurals, and active involvement in community and charitable concerns. The general public, both on the campus and in the community, will judge Delta Tau Delta by its high ideals and its practice thereof. Chapters that fail to live up to those ideals will be looked upon as frauds.

Housing

During the 1980's inflation will affect housing in two ways. It may enable corporations currently burdened with debt to more easily manage that debt by virtue of cheaper dollars, fixed mortgage costs and steadily increasing income. This will be true if corporations are constantly alert to the need to charge a rental of the chapter commensurate not only with its ability to pay, but with the value of property rented to the undergraduate chapter.

Corporations and chapters which currently have good housing, but have or will have deferred maintenance and necessary renovations had best get their charges in line and develop a program now for the future.

Those corporations charging 1960 rates and living off the "fat" must take a hard look at where they are headed. Those that have older, traditional fraternity houses are going to be living with them for a long time. Houses built to last 50 years will be made to serve the chapters' needs for one hundred years. They can be made to last through regular maintenance and renovation programs and through long-range planning.

Undergraduates should not be overlooked in this regard because better housekeeping and care is their responsibility for the present and future well being of the house.

For chapters with no housing or modest rental housing, it is not an impossible road. Now is the time to accumulate funds in a building account. Those chapters may have to take several steps from very modest housing to what they really desire, but this has always been true.

Changes will occur in housing concepts and life styles.

No moves or improvements will be made, however, without a master plan. It is conceivable that the modular construction concept developed by President Ken Folgers and outlined in a recent issue of *The Rainbow* can be used to build new chapter houses by several steps. Starting with the lodge concept and moving from a few sleeping rooms to a

NATIONAL DIRECTORY

Have you replied to a request for information to be contained in a national directory of Delta Tau Delta alumni? If not, please check for details on page 24 of this Rainbow. The deadline is near.

larger number of sleeping rooms and public quarters could be the wave of the future.

In relation to this whole housing picture, several conclusions can be reached:

1. More and better cooperation and communication will be needed between house corporations and undergraduate chapters.
2. Good management of resources and planning for the future needs of the chapter is essential.
3. We must take care of and preserve what we have.
4. We will see changes in ownership and construction concepts. Already mentioned was the modular construction. We may see more lodges.
5. There may be a mutual need and opportunity for universities and house corporations to work together in terms of ownership and financing.
6. House corporation annual giving campaigns may become a regular part of the program. The International Fraternity may be able to give even more guidance and assistance and participate more with house corporations in relation to major fund-raising campaigns.
7. Because of increasing costs of construction and renovation, commercial financing will necessarily be a more common practice with Loyalty Fund monies assisting in a variety of ways. Loyalty Fund loans cannot be the sole source of financing in most instances.
8. In some cases alumni may find that tax laws make it feasible to acquire housing through formation of limited partnerships with eventual ownership of the chapter house by the house corporation.

Food Service

Much of fraternity has centered around kitchen operation and the opportunity each evening to get together at dinner. This has traditionally been the one opportunity each day for fellowship and brotherhood. We think this tradition can be preserved, but this, too, may change.

There should be more food buying cooperatives on campuses. Some chapters may have to abandon the idea of a separate chef or cook and have meals catered in by commercial organizations, as many educational institutions have been doing for many years in their dormitories.

(Continued on Page 30)

LOOKING AHEAD

(Continued from Page 29)

In some instances, meal planning and food purchasing for several fraternities may be done by one person, and where houses are close enough, the food may be prepared in one house in large quantities to serve several fraternities and sororities.

The point is, this important tradition can be preserved, but in many instances not without some change and some adaptation.

Alumni

During periods of trial and challenge, Delt alumni always have responded. We anticipate that alumni will become more active in advisory capacities and as members of house corporations and special corporation committees. We already are witnessing this on many campuses, and we predict a continued upward trend of involvement.

Likewise, alumni chapters will become more active during the 1980's. Again, we are witnessing the increased tempo of alumni interest in a number of cities. There is more interest among alumni chapters in working with nearby undergraduate chapters. We again are seeing some alumni chapter-sponsored rush activities and interest in other programs which bring undergraduates and alumni together.

New dimensions can be expected in alumni participation

At the Division and international levels, we are seeing more interest in terms of involvement and providing leadership. During the term of President Fred Kershner, a number of volunteer alumni groups were established to study and report on issues and problems. Increased emphasis on involving alumni has followed under the leadership of the late President Bill Fraering and our current President Ken Folgers. The breadth and depth and the quality of alumni volunteer leadership is increasing daily.

Many alumni find the best way they can give is through their time and experience and that they achieve the greatest satisfaction this way. Increasingly, too, during the 1970's and even more so in the 1980's, alumni have been and will give of their substance by support of the annual Alumni

Contribution Program and by support of the Fraternity's Educational Fund.

The Educational Fund of the Fraternity, which provides scholarships and grants, academic recognition, and funds the undergraduate chapter resident advisor program, will take on new dimensions in the 1980's because of alumni support.

Gifts and bequests during the 1980's will enable the Fraternity during that period and beyond to fund many new programs which promote the scholarly, as well as the brotherhood aspect of our Fraternity. Emphasis in these areas would seem to be of prime importance if we are to compete with other fraternities for student attention and loyalty.

Surprising to some may be the thought that house mothers and resident graduate student advisors will become increasingly popular, despite the added cost. Many chapters are finding that house mothers and resident graduate students generally enhance the quality of life in the chapter house.

Summary

Summarizing in a very general way the 1980's, we are all very much aware of the decline in student population and thus increasing competition for membership.

We will learn to live with inflation though it will affect our operations in many ways. Delt chapters must be willing to plan and provide a better quality of life than their competitors. They must have a real purpose and a program to compete for members. They must deliver what they promise.

Again, house corporations with a plan will be in a position to offer facilities which support the quality of life students and their parents will demand.

Thus it appears that a changing environment, with which fraternities have always had to cope, will be with us throughout the eighties and nineties. Undergraduates and alumni who are willing to put that changing environment to work for them will survive and be healthier chapters for having been through the experience.

The easy way will be to sit back and regard inflation and declining enrollments with an attitude of desperation and low morale, but those who confront difficult times as a challenge and as an opportunity will find this period an opportunity for growth.

The 1980's will be a period for self-discipline rather than self-interest. Pride and excellence must be the bywords, not self-satisfaction and security.

It has been said that ideals and dedication grow in such times as we face in the 1980's. I suggest that greater strength and greatness will result from the efforts of our Delt brothers, alumni and undergraduates, acting in concert during the exciting years ahead. ▲

the chapter eternal

*Note — Member of Distinguished Service Chapter

ALPHA — ALLEGHENY

Harold Davis Leberman, '22
Frederick William McCluer, '21

BETA — OHIO

Donald Rukenbrod Blythe, '10
Franklin David Howe Carpenter, '24

GAMMA — WASHINGTON & JEFFERSON

John Thomas Coe, '54
Frank Wilson Poe, '33

EPSILON — ALBION

Donald Perry Nugent, '35

ZETA — CASE WESTERN RESERVE

Carl Hotchkiss Johnson, '34
Ted Robert Webb, '33

PI — MISSISSIPPI

James Stribling '31

BETA ALPHA — INDIANA

Earl Grigsby Mauck, '40
Arthur Gordon Wallace, '24

BETA BETA — DePAUW

Cortland Ketchum Frederick, '29
Don Newton Smith, '15
Paul Fyffe Wanless, '34

BETA DELTA — Georgia

Homer Sylvester Durden, Sr., '21

BETA ETA — MINNESOTA

Louis Mason Benepe, III, '41

BETA NU — M.I.T.

Howard Courtney Benedict, '24

BETA OMICRON — CORNELL

Warren Hussey Bean, '13

BETA RHO — STANFORD

William Malcolm Bullis, '58

BETA TAU — NEBRASKA

Boyce Frank Betzer, '28
Alan Cunningham McIntosh, '28

BETA UPSILON — ILLINOIS

Edwin Linnell Covey, '17
James Alan Sampson, '70

BETA PHI — OHIO STATE

Charles Oliver Parker, '32

BETA PSI — WABASH

John Randolph Herron, '38
Kurt Frederick Pantzer, '13
Ronald Bruce Shearer, '68

GAMMA BETA — ILLINOIS TECH

Francis Edmond Davidson, Jr., '38
GAMMA DELTA — WEST VIRGINIA
Robert Lamb Watson, '26

GAMMA ZETA — WESLEYAN

William Harold Conrad, Jr., '45
David Brier Young, '73
GAMMA IOTA — TEXAS at AUSTIN
Calvin Roger Abbott, '47
*Willaim Oran Hulsey, '44

GAMMA LAMBDA — PURDUE

Samuel Mandeville Lehman, '36 (Indiana '36)

GAMMA NU — MAINE

Herbert Millington Davis, Jr., '51

GAMMA SIGMA — PITTSBURGH

Henry J. M. Porter, '30

GAMMA UPSILON — MIAMI

Frederick Earl Hall, Jr., '41

GAMMA CHI — KANSAS STATE

Owen Lovejoy Cochrane, '29

GAMMA PSI — GEORGIA TECH

George Frederick Hoffmann, '22

DELTA GAMMA — SOUTH DAKOTA

Charles Burnham Berg, '44

DELTA ETA — ALABAMA

Howard Jones Bebbler, Jr., '50
William Earl Buckler, '26

DELTA MU — IDAHO

Howard Ernest Ahlskog, '38

DELTA NU — LAWRENCE

Dean H. Jeffers, '09

Edward Charles Roeber, '35

DELTA OMICRON — WESTMINSTER

Robert Bickart Green, '47

Robert Eugene Orten, '44

EPSILON DELTA — TEXAS TECH

Patrick Gordon Eastman, '80

EPSILON ZETA — SAM HOUSTON STATE

Olin Buz Canon, III, '79

ZETA KAPPA — MIDDLE

TENNESSEE STATE

Alfred Gove Marks, Jr., '73

IN MEMORIAM



Serving one of many functions for Delta Tau Delta, Dr. Hulsey presented the charter to Zeta Delta Chapter President Gary Huddleston at Southwest Texas State University in 1970.

By *SILAS B. RAGSDALE, JR.*
Texas '48

The July death of Dr. William O. Hulsey, Texas '44, ended one of the outstanding examples of career-long dedication to Delta Tau Delta. A successful Fort Worth dentist and part-time rancher, Dr. Hulsey died after a long battle with a heart condition.

Bill Hulsey loved his Fraternity as much or more than anyone I've ever known. Each time he spoke to a group about the Delts, tears appeared in his eyes. He had never been married, and his mother and father, too, are gone.

He was a member of the Distinguished Service Chapter, and had served the Fraternity at many levels: chapter adviser, house corporation officer, Western Division president, secretary and second vice-president of the International Fraternity. At the 1978 New Orleans Karnea, he stepped aside and decided, because of his health, not to run for vice-president and ritualist.

Beyond these official positions, Bill Hulsey contributed in many other ways for more than 35 years, always responding to calls for assistance. He had an extensive knowledge of the Fraternity, and he followed the ins and outs of each chapter in detail.

His presence at local, regional and international Fraternity functions will be sorely missed by a great many Delts.

Alumni Contributions Top Goal

DELTA TAU DELTA'S Alumni Contributions Program has reached a new milestone by exceeding the 1978-79 goal of \$100,000. Total for the year is \$100,706.

Continued loyalty and support expressed by alumni through the program was commended by the Arch Chapter at its most recent meeting. At the same time, members looked forward with optimism to another successful campaign now underway.

The on-going program enables the Fraternity to move ahead with up-dated projects, primarily throughout undergraduate chapters.

Alumni response in 1978-79 again brought increases in both numbers and average contributions. This report contains results in special club categories, and a total list by chapters.

Founders Club \$500+

JAMES F. CHAVERS
DORTH L. COOMBS
JOHN W. FISHER, II
HAROLD W. GRAHAM
DAVID W. GRAINGER
DANIEL M. KRAUSSE
RICHARD M. LENOX
JOHN W. NICHOLS
ROBERT V. SIBERT

Presidents Club \$250+

WILLIAM H. BENSON
OMAR S. BRUNER, JR.
ROBERT F. CHARLES, JR.
L. CARLOS FLOHR
WILLIAM J. FRAERING
WALTER J. FROST
JAMES O. GINTHER
GLEN DON W. GOULD
LARRY J. HANNAH
JOHN H. HUTCHINSON
JAMES T. MacLEOD
JOSEPH R. MITCHELL
EDMUND L. MURRAY
J. CARLISLE MYERS, JR.
JOSEPH H. PETERS
SILAS B. RAGSDALE, JR.
CARL L. SCHWEINFURTH
PAUL G. SPINING, III
EDWARD A. ST. JOHN
FRED C. TUCKER, JR.
GEORGE L. VERITY, II
ARTHUR E. WALKER, JR.
N. ROBERT WILSON

Crescent Club \$100+

THEODORE M. ANDERSON
ROY M. ARNOLD
ARTHUR C. AVRIL
CARLYLE M. BAKER
P. ALLEN BALLACHEY
CHARLES E. BANCROFT
ROBERT P. BATES
CHESTER A. BAUM
EDWARD C. BECKER
JAMES M. BEESON, JR.
W. GEORGE BIHLER
LLOYD W. BIRDWELL
FRED L. BISSINGER
PETER BLANK, JR.
BURTON C. BOOTHBY
GORDON G. BOWEN
C. T. BOYD
JOHN W. BRAITMAYER
JOHN C. BRAWNER
JOHN R. BRODNAX, JR.
CHARLES R. BURGESS
GEORGE A. BUTLER
THOMAS F. CALHOON, II
JAMES E. CHANDLER
R. CARL CHANDLER
PETER A. CIAMBOTTI
HARRY R. CLAWSON, JR.
JESSE M. COBB
WHITFIELD J. COLLINS
JAMES A. COOGAN
HUGH D. CRAWFORD
CHARLES R. CRUSE
A. CLARK DAUGHERTY
CHARLES K. DAVIS, JR.
DALE H. DENSON

V. JACKSON DORSET
JOHN P. DOWNIE
HASKELL E. DOWNS
GRADY W. DRAKE
ARTHUR B. EBBERS
MARK E. ENGLISH
E. VINCENT ERICKSON
CHARLES G. FARRIS
KENNETH N. FOLGERS
WAYNE S. FOX
CLEMENS R. FRANK
JOHN O. FRY
LAWRENCE J. FUTCHIK
WILLIAM A. GAGE
CHARLES J. GELHAAR
R. STEVENS GILLEY
ALONZO C. GOODRICH
M. DOUGLAS GUSTAFSON
JOHN W. GUTHRIE
JOHN P. HARBIN
SAMUEL R. HARRELL
ROBERT L. HARTFORD
HUGH P. HARTLEY
JACK J. HATFIELD
MILTON S. HAUSER
JEFFREY S. HEATHERINGTON
EDWIN L. HEMINGER
JEFFREY L. HENNING
EUGENE B. HIBBS
ELMER D. HINCKLEY
RICHARD H. HOLL
LAWRENCE C. HOLLIS
WILLIAM A. HORNE, JR.
ROBERT M. HORTON
THOMAS M. HUDAK

ORREN D. HULETT
JAMES W. HUNTER
ALEC R. JACK
LEMUEL D. JARVIS
RANDALL G. JONES
HAROLD L. KALOUSEK
JOSEPH J. KELLY
G. MAHLON KERLIN
WILLIAM S. KERLIN
MICHAEL L. KERRAN
FREDERICK D. KERSHNER, JR.
FRANK D. KIEWEL, JR.
JOHN C. KNAPP
WILFRED R. KONNEKER
V. JOHN KREHBIEL
DONALD G. KRESS
JOHN C. LANGSTON
WILBUR D. LAYMAN
GEORGE B. LEIPHART
TRACY A. LEONARD
EVANGELOS S. LEVAS
MARION R. LLEWELLYN
MEREDITH J. LONG
WILLIAM P. MALLERY
HANS M. MATHIESEN
G. HERBERT McCracken
JOSEPH B. McMillon
STUART MEYERHANS
WILLIAM S. MILLER
JAY W. MINNICH
W. WEBB MOFFETT
HAROLD D. MORE
ANTHONY R. MORGENTHAU
JAMES P. MORROW

DON H. MUNGER
RUDY J. MUNZER
ALBERT J. MURPHY, JR.
JIM T. NABORS
ROBERT E. NASON
N. SIDNEY NYHUS
CHARLES E. O'NEAL
CHESTER C. ODOM, II
W. FOSTER OLD SHUE
WILLIAM B. OSBORN, JR.
EARL M. PAGE
B. WILLIAM PAYNE
WALLACE G. PEARSON
H. M. POOLE
ROY E. POSNER
WARD L. QUAAAL
WILLIAM M. RHOADS
LARRY L. RICE
JAMES F. RIDGE
LEE A. RIETH
RICHARD M. RIGGS
H. RICHARD RITTER
GUY T. RIZZO
JACK W. ROBBINS
JACK S. ROESCH
WILLIAM B. ROGERS
SEBASTIAN A. RUSSO
ARTHUR R. SAWERS
WILLIAM N. SCARFF
JOHN L. SCHWABLAND, JR.
GARNER C. SETZER
L'HUILLIER S. SHEAFF
A. FOSTER SELLER
RICHARD A. SHERIFF

ALLEN M. SHINN
LYLE C. SITTERLY
MILLARD P. SNYDER
JACK SPINES
GEORGE W. SPOHN, JR.
ROBERT P. STAPP
C. RICHARD STARK
CHARLES A. STELLAR
PAUL E. STROHM
FRANK H. STUBBS
HIRST B. SUFFIELD
ROBERT H. TAUPEKA
S. BLACKWELL TAYLOR
SUMNER P. TERRY
TIMOTHY E. N. TERRY
GORDON THOMPSON
EUGENE M. THORE
ROBERT A. TILLMAN
MERYL L. TODD
GLEN R. TRAYLOR
ALAN C. TROTTMAN
FRANK D. TURNER
THOMAS J. URBANSKY, JR.
WILLIAM M. VALUCK
DONALD H. VAN NUS
GEORGE L. VARNES, JR.
DUANE R. VERNON
RICHARD L. WALKER
WILLIAM B. WEISS
JOHN C. WEITHAUS
RAYMOND E. WILKIN
GEORGE L. WILMOT
ROBERT WOMSLEY
SAMUEL C. YOCUM

Rainbow Club

\$50+

WIL R. ACUFF
DOUGLAS ADAMSON, JR.
JAMES R. ALEXANDER, III
EUGENE R. ALLEN
ROBERT B. ANDERSON
BRUCE E. AUBLE
GEORGE K. AUSTIN, JR.
STEPHEN T. AVERILL
CHARLES W. BAKER
KENNETH B. BAKER
HART BAKER
AUL BANCEL
JAN A. BARBER
RICHARD D. BARGER
ROGER D. BARTHOLOW
HANNY L. BEAIRD
JAMES C. BEARD
L. C. BECHERER
DAVID E. BELL
HAROLD K. BELL
MICHAEL D. BELL
JAMES B. BENNETT
ARNOLD BERG
LOYD W. BIRDWELL, SR.
WILLIAM R. BIRDWELL
JENNIS E. BIRKICHT
JOHN C. BIXBY
JERRY K. BLACKLEDGE
ALBERT A. BRADEN
JOSEPH M. BRAECKEL
CARL BRANDT
ARTHUR B. BRIGGS
GREGORY C. BRISCOE
JOHN A. BROCK
JOEL L. BROWN
ROGER A. BROWN
CARL D. BRYAN, JR.
ROBERT W. BUCHANAN
GEORGE F. BUERGER, JR.
EUGENE BURNS
JAMES K. BUTNER
RICHARD W. CALL
CHARLES J. M. CANDIANO
JOSEPH S. CARADONNA
JAMES E. CARMICHAEL
ROBERT B. CARRUTHERS
THOMAS F. CARTER
CHARLES C. CASE
JOHN R. CAWTHRON
FRANCIS CHAMBERLAIN
KENNETH B. CHAMP
JAMES D. CHESTNUT
KENNETH J. CHOTINER
CHARLES B. CHRISMAN
ROBERT G. CHRISTNER
REX W. CLARK
CHARLES C. CLARK, JR.
GEORGE A. CLARK
GARLAND COBLE
JURA E. COBURN
CHARLES E. COLE
JEROME M. CONLEY
FRANK S. COOPER
CHARLES M. CORBIT, JR.
DONALD E. CRAMER
HERMAN L. CRARY
JAMES L. CRAWFORD
RUSSELL E. CRAWFORD
ROCK L. CULPEPPER, JR.
MOTHY N. DAOUST
JOHN C. DAVIS
ROMEO A. DIGENNARO
JESSE J. DIGIORGIO
DOUG B. DOELKER

DAVID J. DONLON
WILBUR E. DOW, JR.
GEORGE A. DOYLE
MALCOLM D. DRYDEN
JACK M. DURLIAT
EDWIN S. DUSENBURY
PAUL A. C. ECKELMAN
CHARLES E. ECKLES
BERT T. EDWARDS
BYARD EDWARDS
M. LOWELL EDWARDS
BASCOM C. EMERSON
LEROY F. ERICSSON
EDWIN B. EVANS
RICHARD G. EVANS
DANNY A. EVATT
EDWARDS C. FANT
GLENN M. FARRELL
LANSING R. FELKER
BILLY W. FELTNER
CRAIG B. FENTON
RICHARD FENTON, JR.
R. TURPIN FISCHER
CHARLES R. FLEISHMAN
JAMES P. FREEMAN
G. SHELBY FRIEDRICH
CHAUNCEY O. FRISBIE, III
DOUGLAS J. FRITZ
JOHN F. FULTON
JOHN W. GALBREATH
CHARLES R. GALLOW
MILO S. GATES
JOHN H. GERSTENMAIER, JR.
DAVID A. GEUPEL
MARK M. GILL
JOHN S. GILLFILLAN
JOHN C. GILMORE
JOHN T. GIUFFRIDA
DAVID M. GIUSTI
MARK A. GRAY
PERRY E. GRESHAM
RAYMOND J. GRIMES
RAMON M. GRISSO
STEPHEN E. GUMZ
JOHN C. HAIGHT
GEORGE H. HAINES
HENRY E. HALLER, JR.
DAVID W. HAMSTEAD
KEITH G. HANSON
WALTER A. HAP
JOHN W. HARDEBECK
ROBERT M. HARRY
GERALD A. HARSHMAN
JAMES J. HATCH
BERT HAYES
PETER D. HEBERT
VIRGIL M. HEBERT
P. MICHAEL HENDERSON
KENNETH W. HENSON
OLIVER A. HESS
LYNN P. HIMMELMAN
RICHARD D. HOCKETT
DAVID S. HODGE
WILLIAM R. HOEFER
EDWARD F. HOGAN
DONALD J. HOLT
JOHN P. HOLTON, JR.
WILLIAM HOLTON
ANDREW K. HONGELL
G. DOUGLAS HOOVER
GILBERT J. HORACEK, JR.
EARL S. HOWARTH
JOHN H. HUDSPETH
FRANCIS M. HUGHES
SIMEON H. HULSEY

TERRY L. HUNSUCKER
THOMAS H. HUTTON
REXFORD C. HYRE, JR.
HAROLD G. INGRAHAM, JR.
ROBERT M. IVES
DAVID H. JACKSON
FRED C. JACKSON, JR.
GEORGE R. JAQUA
FRED G. JOHNS
KENNETH C. JOHNSON
W. RONALD JOHNSON
WILLIAM G. JOHNSON
CHARLES E. JOHNSTONE, JR.
HARRY G. JONES
JERRY S. JONES
WALTER S. JONES
ANDREW N. JUSTUS
L. ROY KAVANAUGH, JR.
DAVID N. KELLER
WARD A. KELLER
HUGH H. KELLEY
ROBERT E. KENNEDY
ROBERT J. KETELSON
MAX J. KIDD
JACK R. KINGERY
WILLIAM R. KIRK
PHILLIP S. KISTLER
DWAYNE L. KIZZIER
FRANK H. KNOWLTON, JR.
GERALD A. KOLSCOWSKY
LUTHER L. LAFON
FRANK S. LANE
LAURENCE W. LANE, JR.
DAVID J. LARCOMB
JESS LARSON
THOMAS H. LAW
EMERY G. LEATHERS
JOHN R. LEE
FREDERICK O. LEECH
RICHARD S. LENOX
LIBBUS LEWIS
DAVID A. LINDLEY
THEODORE T. LINDLEY
ARNOLD LORBEER
ARTHUR H. LOUX
ROBERT A. LUCAS
GORDON S. MACKLIN
ALEXANDER G. MAKOWSKI, JR.
RAYMOND E. MALECEK
CHARLES M. MAPES, JR.
CHARLES T. MAULTSBY
ROBERT G. MAY
DONALD D. McCALLUM, JR.
EDMUND A. McCARDELL
ROBERT T. McCOWAN
EUGENE T. McGARVEY
W. DAYTON McKAY
CHARLES L. McMILLIN
DANIEL L. McNATT
MICHAEL P. McPHEE
DANIEL V. McWETHY, JR.
WARD J. MERCHANT
JOSEPH C. MILLER, JR.
WILLIAM I. MILLER
JACK I. MORGAN
CHARLES W. MORRIS
FREDERICK T. MORRIS
CRAIG H. MOSIER
ROBERT W. MUELLER
ROBERT P. MUNGER
DONALD D. MUNROE
HOWARD R. MURPHY
NEAL N. NELSON
ROBERT E. NEWBY
ARTHUR G. NICHOLS, JR.

LARRY E. NICKEL
ROBERT J. NICKLES, JR.
RUSSELL B. NIXON
WILLIAM A. NYLANDER, JR.
MICHAEL J. OGBORN
JOHN G. OLIN
JAMES P. OWENS
GREGG E. PANCERO
WILLIAM F. PARKS
A. L. PARMELEE
PHILIP C. PAUZE
ALBERTO R. PEARSON
OVERTON W. PENDERGAST, JR.
JAMES H. PETERSEN, JR.
BRUCE L. PETERSON
DUANE L. PETERSON
KELSEY C. PETERSON
CARL E. PETRILLO
D. ARNOLD PHILLIPS
WILLIAM L. PHILLIPS
THOMAS C. PIERSON
ELLIS G. PIPER
RICHARD J. PLASKET
JERRY C. POWELL
DAVID H. PRATT
GEORGE O. PRATT
MICHAEL J. PROFFITT
CHARLES W. RAMEY, JR.
J. H. RANDOLPH
CHARLES A. RAU, JR.
JONATHAN P. RICH
J. PHILLIP RIDDLE
ALAN E. RIEDEL
ALAN D. RIESTER
ROBERT S. RILEY
TED P. RINKER
JOHN D. RITCHEY
JOHN P. ROBINSON
LAURENCE H. ROBISHAW
ALBERT R. ROCKSTROM
R. JAMES ROCKWELL, JR.
SCOTT W. ROGERS
JOSEPH C. ROOT
DAVID G. ROPES
W. KYLE ROTE, JR.
JON R. RUHLMAN
MICHAEL J. RUSH
C. D. RUSSELL
CEDRIC E. SANDERS
JOSEPH R. SCHAACK
HAMILTON C. SCHARFF
JOSEPH C. SCHELEEN
KARL P. SCHILLIG
RICHARD J. SCHILLING
CARL D. SCHLEUDER
BYRON W. SCHOOLFIELD
GUY L. SCHOTTLE
ERNEST P. SCOTT
JOHN M. SEATON
MARK H. SEEGLER
DOUGLAS A. SELL
HARVEY A. SELLERS, JR.
JERRY E. SHEA, JR.
EDMUND H. SHEAFF
ALFRED P. SHERIFF, III
THOMAS F. SHIELDS
JAMES L. SHREFFLER
RAYMOND W. SIBBERT
WALTER H. SIBBERT
JAY H. SIDES
OTTO A. SILHA
WAYNE A. SINCLAIR
ALEXANDER C. H. SJOBERG
LARRY E. SKAER
MICHAEL J. SKAER

WILLIAM E. SLAUGENHOP
RODNEY E. SLIFER
CHARLES E. SMALLWOOD
D. ROBERT SMEDLEY
DAVID W. SMITH
GLEE S. SMITH, JR.
J. LAMBERT SMITH, JR.
JOSHUA H. SMITH
T. JLEE SMITH, JR.
CLYDE G. SNODGRASS
ROBERT W. SNODGRASS
DICK P. SNYDER
STUART H. SNYDER
ROBERT L. SOLES, JR.
WILLIAM S. SPIETH, JR.
JERRY P. STABENOW
MARVIN F. STALDER
NORVAL B. STEPHENS
JOHN E. STEWART
CARL E. STIPE, JR.
JOE P. STIRLING
KELVIN H. STIRN
DOUGLAS C. STOCK
GORDON D. STONE
HARRY J. STONE, JR.
HARRY W. STUCHELL, II
WILLIAM F. SUHR
LEONARD G. SWANSON
K. REED SWENSON
DOUGLAS D. SWISS
GEORGE S. TAMBLYN
WILLIAM TATE
RICHARD P. TAYLOR
WILLIAM R. TAYLOR
BILLY E. THOMAS
D. THOMASON
ELDRIDGE C. THOMPSON
RICHARD B. THOMPSON
ROBERT M. THOMPSON
ROBERT F. TYLER
LEONARD J. UNZICKER
ROBERT E. VAN FOSSAN
MURRO E. VAN METER
REED D. VORAN
JOHN B. WALLACE
WILLIAM J. WALLACE
GENE H. WARD
EDWARD K. WARDRIP
EDWIN P. WATSON
WILLIAM G. WEBB
EVERETT P. WELCH
CHARLES M. WELLS
VERNON L. WENDLANDT
EDWARD A. WESCHLER
J. JOSEPH WESTBROOK
RAYMOND A. WESTON
PERRIN W. WHITE
LEWIS J. WHITNEY, JR.
ROBERT H. WIGTON
JOHN R. WILKINS
THOMAS H. WILLIAMS
WILLIAM C. WILLIAMS
RICHARD W. WILLIS
WILLIAM M. WINDSOR
DALE A. WOOD
JOHN W. WOOD, JR.
RONALD L. WOODBURN
GLEN G. YANKEE
DALE A. YEOMAN
JOHN D. YEOMAN
RICHARD E. YOUNG
WILLIAM J. ZIAK
ROBERT W. ZINKHON
FREDERICK L. ZOLEZZI

1978-79 Alumni Contributors

Alpha - 36

Baum, C. A.
Beattie, A. W.
Bernard, J. F.
Billman, B. D.
Bostrom, L. F.
Crawford, A. M.
Foss, G. M.
Gunkler, W. A.
Hansen, W. V.
Ingram, J. E.
Jones, H. G.
Knapp, J. C.
Leiphart, G. B.
McKnight, R. A.
Miller, C. J.
Miller, D. E.
Miller, J. L.
Muckinhaupt, H. B.
Munroe, D. D.
Noblett, B. R.
Putnam, R. T.
Reichert, W. F.
Rice, R. L.
Risher, W. A.
Fowlingson, J. C.
Sampson, A. T.
Seward, J. E.
Shepard, H. W.
Sherman, J. C.
Smith, C. P.
Steiner, K. J.
Stirling, J. P.
Thompson, R. E.
Williams, C. A.
Zebly, C. O.
Zimmerman, C. W.

Beta - 55

Alkire, A. R.
Bauer, D.
Black, L. C.
Bosch, J.
Bowen, P. E.
Breckenridge, G. R.
Briggs, A. B.
Erozan, A. J.
Brooker, J. S.
Eye, W. P.
Campbell, G. R.
Deeds, D. A.
Delfs, H. N.
Dennis, H. S.
Deters, J. R.
Edmund, W. H.
Emory, C. M.
England, L. D.
Evans, E. B.
Fast, K. J.
Frost, W. J.
Galbreath, J. W.
Hartford, R. L.
Horn, J. R.
Howes, L. L.
Hughes, C. L.
Jackman, R. A.
Jayne, H.
Johnson, W. G.
Jones, C. H.
Kahn, R. S.
Keeler, R. L.
Keller, D. N.
Konneker, W. R.
Krauskopf, C. J.
Larcom, D. J.
Lechner, P. T.
Luthy, W. M.
MacNamara, W. S.
Martindill, C. S.
McMillin, C. L.
Miller, M. W.
Morris, C. W.
Nolan, J. M.
Postler, C. D.
Query, J. A.
Query, K. F.
Query, K. R.
Riedel, A. E.
Shreffler, J. L.
Sollenberger, C. W.
Spitalny, J. M.
Sprague, E. A.
Weber, E. P.
Wipfler, W. J.

Gamma - 43

Allen, F. S.
Ambrose, D. E.
Banchansky, R. J.
Beatty, D. C.
Black, S. J.
Brown, W. J.
Bunting, R. M.
Crone, E. G.
Fergus, H. V.
Harshman, G. A.
Hinkens, G. F.
Hokaj, R. R.
Janson, R. W.
Johnson, W. R.
Johnston, W. K.
Knoche, E. H.
Laufman, H. B.
Leckie, J. B.
Lindquist, J. N.
Long, A. C.
Markle, W. H.
McCarrell, D. K.
Miller, W. I.
Nylander, W. A.
Patterson, C. A.
Phillips, D. A.
Poe, F. W.
Poe, T. E.
Proudfit, J. P.
Ritchey, J. D.
Sheriff, A. P.
Steele, J. I.
Taylor, E. M.
Taylor, E. M.
Temple, W. J.
Uncapher, M. E.
Urbansky, T. J.
Urso, R. A.
Walburn, J. R.
Watson, E. P.
Womley, R.
Ziak, W. J.
Zosack, J. M.

Delta - 63

Abrams, H. T.
Bartholomew, A. P.
Bauer, J. W.
Belden, D. H.
Berger, A. S.
Bihler, W. G.
Blank, G. R.
Boyd, J. M.
Buessler, F. G.
Buol, R. S.
Eurgess, C. R.
Carruthers, G. B.
Chamberlain, B. F.
Dannemiller, F. T.
Dighton, J. T.
Dobbin, J. M.
Drollinger, J.
Duff, L. A.
Ebberts, A. B.
Edmonson, J. K.
Emley, W. E.
Fisher, C. W.
Guy, P. F.
Hasse, R. D.
Havelka, R. L.
Heald, J. A.
Heiberger, R. E.
Hoopes, J. R.
Hudak, T. M.
Johnson, K. C.
Jones, E. D.
King, D. G.
Knapp, W. L.
Lee, J. R.
Lee, J. R.
Leich, J. E.
Lowe, R. T.
Ludwig, H. T.
Lutowski Dds, K. F.
Mackey, A. I.
Matthews, E. C.
Messer, H. G.
Murphy, J. L.
Oehmann, W. H.
Pearson, W. G.
Peebles, R. H.
Peterson, K. C.
Quaal, W. L.
Robertson, T. B.

Epsilon - 34

Bessert, C. E.
Boehlke, G. A.
Bowman, R. M.
Braun, D. E.
Brown, K. A.
Butler, D. A.
Dearling, H. H.
Deller, P. S.
Dice, H. S.
Fisher, C. P.
Garcia, A. M.
Gruschow, D. E.
Johnson, R. H.
Knappen, C. B.
Linborg, C. E.
Lindley, D. A.
MacDiarmid, H. S.
Marson, H. E.
Morris, D. L.
Muholland, C. M.
Nickel, L. E.
Pastor, J.
Pearson, W. M.
Richardson, J. C.
Robinson, T. G.
Scharff, H. C.
Smith, R. B.
Stillson, R. N.
Stirn, K. H.
Struthers, J. R.
Taylor, D. A.
Valuck, W. M.
Worrell, C. H.
Zeller, W. J.

Zeta - 53

Abel, M. L.
Althans, C. W.
Ayres, J. M.
Bell, H. K.
Bemis, J. H.
Benedict, R. H.
Biddle, J. A.
Centini, J. E.
Cook, H. E.
Craig, R. T.
Elsaesser, L. O.
Finley, J. M.
Florito, J. J.
Forde, A. A.
Frank, C. R.
Fridline, J. M.
Garrett Jr, P. R.
Gerstenmaier, J. H.
Gettman, J. C.
Gigax, J. H.
Gromen, R. J.
Heintel, C. C.
Hejdak, G. R.
Howard, W. E.
Hyre, R. C.
Kaminski, K. L.
Kessel, L. R.
Kopp, J. A.
Kuendig, W. N.
Larrabee, R. L.
Manthey, W. C.
Modie, P. G.
Molson, W. N.
Moore, R. W.
Moran, F. A.
Mulligan, J. E.
Oldenburg, A. H.
Osmanski, S. J.
Ostergard, P. M.
Ostrander, W. R.

Pittman, E. K. E.
Rini, J. M.
Robishaw, L. H.
Roesch, J. S.
Russell, C. D.
Sazima, H. J.
Scott, E. P.
Scott, R. P.
Shew, F. B.
Smith, T. C.
Viets, D. H.
Waslyn, J. N.
Wolff, R. B.

Theta - 5

Borg, F. H.
Coulter, J. M.
Gresham, P. E.
Schweinfurth, C. L.
Veselica, G. M.

Iota - 29

Berlin, T. S.
Bintz, J. C.
Cregar, R. E.
Durliat, J. M.
Eckert, R. T.
Hall, T. W.
Hinkamp, J. B.
Kellogg, W. K.
Lint, P. E.
Marvin, J. R.
Maynard, P. C.
Miller, W. A.
Murphy, J. D.
Patcher, C. D.
Preketes, P. N.
Scott, D. W.
Shackleton, R. E.
Sinclair, G. A.
Smith, D. W.
St. Vincent, J. F.
Stahman, R. G.
Still, A. J.
Tinker, B. P.
Tinker, R. H.
Vernon, D. P.
Wade, P. B.
Walker, W. E.
Webber, M. A.
Williams, D. A.

Kappa - 17

Comar, M. D.
Cutshall, D. F.
Evans, T. J.
Exline, M. P.
Furnas, H. E.
Jeltama, R. R.
Kline, C. F.
Mauk, B. E.
Maxey, D. N.
Moore, W. B.
Plankell Dsc, M. D.
Prashaw, J. N.
Simmons, R. J.
Sommers, R. C.
Taylor, R. D.
Uebele, B. E.
Weller, H. N.

Mu - 59

Allen, P. D.
Arnold, C. J. E.
Barney, J. R.
Bartlett, H. E.
Bowls, J. T.
Brant, R. F.
Carpenter, O. W.
Child, J. D.
Christman, L. A.
Clark, P. R.
Cloak, D. P.
Cooper, C. G.
Crawford, J.
Crellin, C. V.
Dieckmann, E. R.
Dilgard, J. L.
Eyrich, G. C.

Ferrell, C. C.
Ford, J. B.
Fulton, D. K.
Gale, J. L.
Gould, G. W.
Graham, T. D.
Hader, M. F.
Harries, W. E. C.
Heminger, E. L.
Hibbert, F. W.
Hofer, W. R.
Hoover, G. D.
Hughes, F. M.
Hughes, O. W.
Innis, R. H.
Kellogg, D. W.
Kurtz, G. E.
Kurtz, K.
Kurtz, R. K.
Learey, L.
Lindley, T. T.
Meeks, C. R.
Miller, W.
Mitchell Usn, D. W.
Moll, C. E.
Morrill, R. M.
Otto, J. C.
Owen, R. E.
Patton, J. M.
Raine, R. E.
Roberts, F. H.
Roberts, R. S.
Rosser, H. A.
Souhrada, G. G.
Stillson, L. T.
Swan, R. E.
Swope, T. K.
Turner, W. G.
Wagner, P. G.
West, W. E.
Wood, J. D.
Wright, R. W.

Nu - 23

Anderson, G. G.
Armstrong, R. H.
Bacharach, G. M.
Blank, P.
Butlin, E. S.
Dahlin, R. W.
Eames, H. C.
Haines, G. H.
Hendrickson, J. C.
Jagua, G. R.
Kress, D. G.
Labagh, J. F.
Lauder, J. M.
Lunkard, G. S.
Mabon, A. W.
Memory, H. G.
Pearson, R. I.
Pickens, N. E.
Rau, C. A.
Roberts, J. L.
Sellers, R. B.
Thore', E. M.
VanWert, C. E.

Omicron - 37

Allen, E. R.
Becker, E. C.
Eoehmer, E. A.
Euchta, R. M.
Canfield, J. Y.
Christiansen, C. H.
Clemens, W. B.
Crawford, R. E.
Davis, J. D.
Field, J. L.
Flower, J. A.
Frantz, P. A.
Freeman, J. L.
Grotenhuis, J. W.
Hansen, R. F.
Hauser, M. S.
Jennings, G. P.
Jerrick, P. J.
Lande, R. L.
Mathews, J. J.
McCardell, E. A.
McCreedy, G. J.
Mosier, C. H.
Nelson, S. R.

C'Neal, C. E.
Fagin, J. A.
Pate, D. R.
Phillips, R. E.
Piergue, R.
Sibbert, R. W.
Sibbert, W. H.
Sibert, R. V.
Thomas, M. J.
Tilton, J. F.
Varner, C. A.
Walker, S. J.
Wolfe, D. E.

Chi - 30

Bucey, R. D.
Burns, R. D.
Cannon, G. N.
Carr, R. J.
Cooke, C. C.
Cooper, R. S.
Craig, S. A.
Dhonau, R. H.
Eagon, G. W.
Evans, R. G.
Fine, W. M.
Flowers, J. G.
Grace, T.
Hall, T. J.
Hovorka, R. J.
James, R. I.
Keating, L. W.
Keiper, W. M.
Kilgore, L. D.
Nichol, N. D.
Pariano, C. T. P.
Poulson, F. D.
Rixey, E.
Scherr, J. W.
Simmons, R. W.
Warming, R. K.
Williams, D. Q.
Williams, J. A.
Williams, W. C.
Young, J. D.

Omega - 27

Alexander, J. C. T.
Bacon, A. J.
Braunworth, R. T.
Chandler, J. E.
Crabbe, T. M.
Haerther, W. W.
Harrell, S. R.
Hartung, R. L.
Haupt, H. G.
Herrick, N. P.
Hocking, R. F.
Hoerger, C. E.
Kennedy, R. J.
Koons, R. J.
McDowell, K. H.
McElyea, G. C.
Myers, E. P.
Paulus, R. M.
Raser, W. J.
Schoenleber, L.
Smith, S. B.
Snyder, S. H.
Sunderland, F. E.
Verdi, G. D.
Wallace, J. B.
Weaver, J. M. H.
Wehle, R. J.

Beta Alpha - 85

Armstrong, D. E.
Baas, T. P.
Baker, A. W.
Baker, V. D.
Barger, R. D.
Barnhart, H. A.
Beach, P. C.
Bell, R. I.
Berg, A.
Bray, G. P.
Caradonna, J. S.
Clark, G. A.
Cockerill, E. M.
Conley, G. M.
Dal Sasso, C. C.
Davis, A. W.
Dillin, S. H.
Dunker, D. J.
Eckhart, W. F.
Englehart, O. T.
Englehart, R. H.
Fesko, T.
Fox, R. M.
Gilkison, W. M.
Gillfillan, J. S.
Glass, K. R.
Gleason, D. C.
Haffner, C. A.
Hall, C. R.
Hammond, R. C.
Hannah, L. J.
Hatfield, J. J.
Hatfield, J. R.

Rho - 30

Abbate, A. J.
Amann, R. F.
Beardall, J. H.
Benoit, R. R.
Bissinger, F. L.
Bowen, G. G.
Cordell, D. E.
Dallie, R. J.
Deppeler, J. G.
DeVito, J. M.
Ferry, H. M.
Greenup, J. F.
Harris, D. T. E.
Hodge, D. S.
Horton, R. M.
Kindberg, K. E.
Koch, R. A.
Koudelka, R. E.
Krebs, R. P.
Lane, G. C.
Leonard, J. G.
McBride, J. S.
Meeker, E. D.
O'Neill, J. H.
Parisi, R. F.
Pavlik, E. G.
Payne, R. F.
Rumney, W. M.
Schramm, D. R.
Suhr, W. F.

Upsilon - 47

Bard, R. A.
Bates, F. W.
Berger, E. H.
Elase, W. E.
Bond, P. E.
Buchanan, E. M.
Buchanan, G. L.
Carrick, D. A.
Coleman, W. S.
Crawford, L. S.
Cullen, G. P.
Damon, J. L.
Decker, G. C.
Douglass, R. M.
Dusenbury, E. S.
Erickson, E. V.
Evans, N. R.
Farber, L.
Flagler, E. W.
Forgham, R. J.
Grande, G. W.
Hagerty, L. J.
Harper, C. H.
Hartley, G. M.
Harvi, D. H.
Haughton, M. A.
Hayden, R. H.
Holmes, P. F.
Horton, R. A.
Levee, C. H.
Lewis, E. R.
Meadowcroft, R. A.
Meeks, F. S.
Meyerhans, S.
Moffett, W. W.
Morehouse, B. S.
Olsson, C. D.
Percy, S. W.
Ruf, R. E.
Ryder, F. E.
Sarro, M. J.
Silliman, F. B.
Smith, T. B.
Wallace, H. L.
Witbeck, J. Z.
Worrall, A. R.
Young, W. S.

Phi - 8

Andrew, T. G.
Bond, C.
Brookby, R. G.
Echols, H. L.

LEADING CHAPTERS BY NUMBER OF CONTRIBUTORS

1. Gamma Lambda (Purdue)	102
2. Beta Alpha (Indiana)	85
3. Gamma Iota (Texas)	75
4. Delta Epsilon (Kentucky)	74
5. Gamma Upsilon (Miami)	70
6. Beta Kappa (Colorado)	67
7. Delta (Michigan)	63
8. Delta Alpha (Oklahoma)	62

Highly, F. M.
Hill, F. T.
Hill, F. T.
Huncilman, H. A.
Huncilman, R. M.
Ireland, P. H.
Jackson, O. C.
Jameson, J. H.
Jones, H. W.
Kerlin, W. S.
King, E. D.
Lenox, R. M.
Lenox, R. S.
Lienhoop, J. D.
Longardner, R. A.
Lucas, R. A.
Matthews, L. R.
Mauck, E. G.
McDaniel, J. M.
Merchant, W. J.
Moore, R. D.
Mote, T. N.
Mustard, F. P.
Noelker, J. E.
Noffsinger, T. B.
Pasma, A. J.
Pendergast, O. W.
Piepho, G. E.
Ransel, J. R.
Rhind, J. W.
Riddle, W.
Rogers, S. W.
Romain, L. F.
Sahm, A. W.
Schilling, R. J.
Schlaegel, T. F.
Slick, G. F.
Smith, J. T.
Taylor, J. R.
Terhune, J. R.
Terry, S. P.
Thomas, C. W.
Tompkins, G. R.
Vivian, R. D.
Wallace, A. M.
Wallace, L. H.
Ward, A. G.
Warren, C. M.
Webb, W. M.
Wedding, T. C.
Wheeler Jr, B. C.
Wilson, J. B.

Beta Beta - 59

Adams, G. M.
Adsit, A. S.
Allan, J. D.
Aschmann, C. O.
Barkley, S. M.
Bloyd, J. D.
Cramer, R. E.
Doremus, F. J.
Dudley, J. A.
Duesing, C. H.
Edwards, T. T.
English, M. E.
Evans, K. J.
Fisher, J. A.
Frey, T. F.
Fullenwider, J. P.
Gessler, W. F.
Goodwillie, R. K.
Goyer, R. S.
Hamilton, T. J.
Hardebeck, J. W.
Heath, I. M.
Heskett, J. W.
Hill, D. A. C.
Hillman, C. W.
Holman, D. V.
Holton, J. P.
Holton, W.
Jeffrey, N. S.
Jesseph, J. D.
Johns, F. G.
Kimble, J. M.
Manning, G. A.
McGaughey, W. D.

Micklewright, R. B.
Morgan, R. D.
Oldshue, W. F.
Olson, K. R.
Palmer, J. V.
Perkins, S. W.
Petersen, M. B.
Potter, T. P.
Rudolph, W. H.
Schluchter Dds, R. T.
Smith, S. G.
Stapp, R. P.
Steele, J. A.
Stephens, N. B.
Tucker, F. C.
Tucker, F. C.
Warner, C. H.
Watson, S. D.
Wheeler, R. B.
Wilhoite, B. M.
Wilson, W. D.
Wolaver, J. H.
Wood, D. A.
Woodruff, R. S.
Wyandt, J. C.

Beta Delta - 22

Boatwright, M. G.
Campbell, G. N.
Dasher, M. N.
Howell, B. O.
Izlar, R. L.
Kellette, S. A.
Langford, E. R.
Lee, W. C.
Martin, F. S.
Massaro, J. A.
Mitchell, J. R.
Mitchell, S.
Morcock, S. J.
Mullis, J. E.
Roberts, J. E.
Robinson, G. H.
Robinson, W. L.
Robison, T. E.
Slaughenhop, W. E.
Smallwood, C. E.
Steagall, W. A.
Tate, W.

Beta Epsilon - 25

Bailey, J. H.
Ballard, J. E.
Buck, W. G.
Caruso, W. C.
Chandler, R. C.
Flowers, F. B.
Galt, T. I.
Griffin, H. W.
Hill, E. W.
Hillis, C. L.
Holley, G. W.
Horton, W. C.
Mahr, A. L.
Malone, G. B.
Massaro Dds, A. C.
Matheny, S. C.
Mathews, H. M.
McLamb, J. D.
Nowlin, T. O.
Phrydas, P. A.
Roberts, R. W.
Rustin, J. W.
Smith, A. D.
Stipe, C. E.
Williams, H. B.

Beta Zeta - 58

Ainsworth, E. J.
Auron, M. J.
Bruner, O. S.
Bush, R. L.
Calvert, O. M.
Carbon, F. R.
Comerford, J. K.

Cottrell, G. B.
Cruse, C. R.
Doelker, J. F.
Duke, P. R.
Dwyer, D. L.
Eichberg, S. S.
Fawcett, W. E.
Fleece, F. A.
Gearheart, D. H.
Gordon, A. E.
Gremelspacher, J. A.
Grotian, D. J.
Hall, R. E.
Hanna, R. B.
Hap, W. A.
Hebert, V. M.
Hertz, V. P.
Hewert, D. E.
Hudelson, R. W.
Hulet, C. W.
Isaacs, J. T.
Johnson, P. H.
Kershner, F. D.
Locke, S. P.
Mitchell, G. D.
Morrow, A. P.
Morrow, J. P.
Muir, O. C.
Newsom, J.
Paff, J. R.
Parsons, R. L.
Pearcy, R. E.
Pearcy, W. T.
Floenges, E.
Price, J. W.
Robertson, W. W.
Schelien, J. C.
Schmalz, T. W.
Schoolfield, B. W.
Smeltzer, H. H.
Snoddy, J. M.
Taylor, J. K.
Thompson, T. H.
Tobin, H. C.
Troyer, J. C.
Vena, J. J.
Vickers, J. C.
Watkins, W. S.
Wells, C. M.
Wildman, R. E.
Wilson, L. D.

Beta Eta - 29

Bangs, R. J.
Bjork, M. R.
Collins, W. N.
Deckert, B. E.
Derrick, J. H.
Eckles, C. E.
Edlund, W. H.
Gasink, L. T.
Groseth, T. A.
Gustafson, M. D.
Hacking, K. D.
Hartle, R. J.
Jensen, J. R.
Jordan, J. L.
Justus, A. N.
Kiewel, F. D.
Lewis, S. T.
McGee, M. C.
McKeag, E. R.
Nelson, W. N.
Olson, J. O.
Rosemurgy, S. L.
Samels, F. A.
Silha, O. A.
Sjoberg, A. C. H.
Souba, W. W.
Von Rohr, H. H.
Westman, J. A.
Wilkie, R. J.

Beta Theta - 14

Bassett, W. K.
Berry, C. E.

Brown, N. L.
Collins, L. H.
Cunningham, W. B.
Fiske, F.
Freyer, F. R.
Johnstone, C. E.
Jones, R. A.
Nash, E. C.
Pheil, W. W.
Rote, W. K.
Smith, J. H.
Whaley, H. H. B.

Beta Kappa - 67

Bacon, H. L.
Bearden, J. N.
Boettger, W. A.
Boothby, E. C.
Boyd, R. C.
Brockob, A. E.
Campbell, D. A.
Campbell, T. L.
Cantrell, R. B.
Clough, W. F.
Crumpacker, R. W.
Cundiff, M. F.
Drabing, J. H.
Eddy, P. E.
Flowers, B. C.
Frisbie, C. O.
Froistad, J. N.
Gilbert, R. M.
Graves, C. D.
Gustaveson, C. A.
Habermann, R. A.
Hagg, K. W.
Hamilton, P. T.
Hampton, W. M.
Hardy, C. W.
Harrington, R. E.
Hayden, W. G.
Hazard, R. Z.
Hunter, J. W.
Husted, C. E.
Johnson, A. J.
Johnson, V. L. M.
Klein, R. C.
Koehler, D. R.
Komorowski, J. C.
Langston, R. E.
Manley, D. T.
McCallum, D. D.
McCormick, W. L.
McKinnon, W. A.
McQuaid, T. L.
Parks, W. F.
Parsons, C. E.
Peacock, F. B.
Pearson, R. S.
Pecaut, J. S.
Penfold, C. A.
Penfold, K. C.
Pinker, T. P.
Rogers, W. B.
Scheer, A.
Slifer, R. E.
Smith, E. N.
Stevens, E. B.
Sweet, S. J.
Taylor, R. P.
Thompson, A. E.
Thompson, E. C.
Thompson, G.
Tyler, R. F.
Vidal, N. F.
Walker, D. A.
Wallace, W. J.
Warren, C. L. C.
Williams, C. E.
Willis, R. W.
Zick, H. R.

Beta Lambda - 35

Aldonizio, J. J.
Adelaar, F. S.
Erogowski, W. P.
Chandler, L. T.
Chrisman, C. B.
Coffin, R. R.
Conover, C. M.
Coutts, R. L.
Diorio, J. E.
Dougherty, R. E.
DuBois, A. C.
Fearnside, G. W.
Flynn 3D, J. J.
Hughes, R. D.
Jaeger, S. H.
Loux, A. H.
Mapes, C. M.
Martindale, H. T.
McGregor, D. P.

Mears, G. W.
Morris, J. M.
Motheral, G. B.
Petrillo, C. E.
Randolph, J. H.
Roberts, J. H.
Rote, A. B.
Selden, E. J.
Smith, A. F.
Smith, G. A.
Thomas, A. C.
Thompson, G.
Thompson, R. B.
Willmot, G. L.
Woerner, J. G.
Wolff, A. D.

Beta Mu - 46

Andrews, S. W.
Ashton, J. W.
Benedict, K. T.
Bleyle, G. A.
Boies, D. M.
Boynston, R. G.
Burnham, C. H.
Bushnell, P. S.
Cipro, R. P.
Clemow, A. H.
Cowell, M. A.
Crowell, R. T.
Curtis, D. L.
Doykos 3D, J. D.
Eagles, E.
Fenderson, R. H.
Foss, C. A.
Godfrey, H. J.
Hansen, R. C.
Holmes, R. S.
Howarth, E. S.
Kennedy, I. A.
Layman, W. D.
Leckie, J. G.
Merritt, T. B.
Miller, L. L.
Moffatt, D. P.
Mooney, R. W.
Morehouse, W. F.
Novelline, J. A.
Peckler, M. S.
Phillips, D. K.
Pittcock, H.
Redfield, R. W.
Reed, W. F.
Reynolds, J. W.
Rockwell, D. E.
Sieper, S. B.
Stroehmann, C. F.
Stryker, B. W.
Taupeka, P. H.
Travers, M. G.
Troy, D. A. R.
Wilson, R. L.
Woodcock, R. T.
Wren, P. I.

Beta Nu - 48

Adams, J. C.
Rabcock, A. B.
Fowis, P. H.
Bradley, F. I.
Bromberg, M. A.
Buntschuh, R. F.
Craven, R. B.
Crissman, J. D.
Derby, T. H.
Dettmer, R. G.
Downie, J. P.
Drew, G. A.
Duff, I. E.
Dyro, J. F. S.
Emerson, F. C.
Godard, G. D.
Gunther, J. R.
Helmig, R. G.
Hunter, R. L.
Ingraham, H. G.
Iverson, S. H.
Kelly, T. P.
Kennedy, J. M.
Kosinar, W. J.
Littlefield, J. B.
Lutman, B. O.
Makowski, A. G.
McFaul, M.
Meyfarth, P. F.
Mills, W. H.
Morse, D. G.
Nuffer, W. L.
Post, W. M.
Redlien, J. J.
Reed, D. L.
Reuther, R. A. A.

Roxlo, J. W.
Searles, W. L.
Semple, R. B.
Sherman, W. D.
Singer, J. P.
Stueck, W. W.
Tenny, C. M.
Thrill, J. A.
Walch, J. M. D.
Wallace, R. C.
Warner, S. J.
Whittier, C. P.

Beta Xi - 22

Barron, P. K.
Boswell, R. L. C.
Chotiner, B. J.
Clark, R. P.
Cooper, E. S.
Edwards, B.
Fraering, W. J.
Friedrichs, G. S.
Hamilton, V. D.
Keiser, R. M.
Kirk, W. R.
McCarroll, E. M.
Mowe, E. I.
Muller, R. F.
O'Kelley, L. D.
Reso, R. J.
Schafer, N. E.
Schneider, G. T.
Skotty, D. R.
Snyder, M. P.
Stone, G. D.
Thomason, D.

Beta Omicron - 47

Bennett, R. J.
Caperton, J. H.
Champ, K. B.
Clark, R. G.
Clinton, R. D.
Crum, R. H.
DiGiorgio, J. J.
Eyerman, R. A.
Fink, J.
Fortier, E. C.
Fox, W. G.
Freeburn, R. J.
Giddings, V. T.
Grant, J. J.
Hay, H. M.
Himmelman, I. P.
Hollands, J. H.
Johnson, W. W.
Jones, D. H.
Kelly, J. J.
Kleinhaus, R. J.
Lautensack, D. S.
MacCallum, A. D.
MacDonald, D. S.
Masterson, G. C.
May, A. G.
Moran, T. J.
Murphy, M. C.
Palkovic, F. A.
Pechulis, W. W.
Peel, R. E.
Persons, R. W.
Peterson, J. H.
Robertson, C. E.
Rosenblum, S. P.
Scheaffer, N. C.
Singer, A. C.
Smith, O. J.
Tasillo, R. D.
Tierney, J. D.
Turk, F. S.
Watson, W. E.
Way, L. W.
Wilson, J.
Yost, H. C.
Young, A. E.
Zamojski, L. D.

Beta Pi - 49

Anderson, R. B.
Brookby, H. D.
Bryant, L. E.
Centofante, D. M.
Chalmers, K. K.
Cobb, A. R.
Cobb, J. M.
Curry, A. J.
Dawley, M. E.
De Tangle, H. M.
Drewry, D. T.
Finkl, C. W.
Fox, J. S.

Givler, D. N.
Hall, R. W.
Hallenbeck, B. E.
Hanson, H. S.
Henderson, L. W.
Hutchinson, J. H.
Hutton, T. H.
Jantz, R. O.
Kizzier, D. L.
Kucder, D. A.
Kunkle, W. J.
Kurtz, J. B.
Lohr, R. W.
Lyons, D. H.
Mailquist, K. A.
Manske, E.
Marzec, R. J.
Mason, R. L.
McIntosh, B. W.
McKay, W. D.
Nixon, R. H.
Peck, G. J.
Pernini, J. K.
Powell, B. M. H.
Pree, E. G.
Sawers, A. R.
Schlossman, W. A.
Schultz, R. C.
Seehausen, J. H.
Seidensticker, J. F.
Topping, D. G.
Turner, F. D.
VanDyke, C. C.
Varty, M. S.
White, D. P.
Winter, C. M.

Beta Rho - 47

Adams, E. C.
Adams, F. P.
Avery, E. D.
Barley, R. A.
Beckham, R. P.
Boyd, E. F.
Buttner, E. M.
Call, R. W.
Campbell, W. A.
Carr, J. H.
Clark, A. M.
Cole, C. E.
Cook, R. M.
Crory, S. L.
Crowe, E. E.
Cummings, R. H.
Darrow, N. E.
Day, J. N.
DeSilva, P. L.
Fry, J. O.
Frye, C. W.
Gates, M. S.
Gilmore, J. C.
Hanna, J. P.
Harris, A. A.
Hartley, H. P.
Holt, P. M.
Jason, W. M.
Johnston, O. M.
Iacaze, N. R.
Lane, L. W.
McCollister, P. W.
Merriman, L.
Mitchell, S. D.
Munzer, R. J.
Perrin, F. W.
Rounsaville, G.
Schacht, J. F.
Setzer, G. C.
Sharp, L. S.
Smith, T. W.
Snyder, J. C.
Stellar, C. A.
Weaver, L. O.
Williams, D. F.
Wilson, W. A.
Wright, R. F.

Beta Tau - 29

Allison, C. L.
Arneson, R. G.
Blackett, A. L.
Brehm, C. D.
Campbell, C.
Carlson, C. V.
Carr, C. L.
Clark, B. T.
Davenport, R. C.
Ebers, J. C.
Eby, R. K.
Haggart, R. A.
Hoppe, H. F.

Johnson, R. N.
Kathol, G. J.
Mathiesen, H. M.
Mickel, G. E.
Moyer, J. W.
Neff, T. A.
Pefferman, D. L.
Petersen, G. A.
Rosenquist, J. M.
Schottler, G. L.
Shipley, P. L.
Skalla, J. L.
Tomsen, C. K.
Wolf, J. A.
Wolf, T. E.

Beta Upsilon - 46

Anderson, N. D.
Aschrenner, W. F.
Beckman, G. A.
Brown, J. L.
Bruchmann, J. P.
Cashman, J. E.
Deiro, T. L.
Duplar, H. B.
Farris, C. G.
Fox, W. S.
Frazier, D. C.
Gitzendanner, K. F.
Gleeson, J. W.
Gothard, J. W.
Guilliams, G. B.
Haverstick, B. R.
Hecker, M. L.
Howe, M. B.
Howell, D. W.
Johnson, A. C.
Johnson, J. L.
Kessner, W. V.
Kinder, J. J.
Koch, P. F.
McDonald, P. E.
McWethy, D. V.
Micheli, C. E.
Miller, C. R.
Mongerson, J. R.
Murray, E. L.
Orne, N. H.
Pappas, P. E.
Peterson, C. L.
Peterson, T. R.
Porter, M. S.
Posner, R. E.
Schaefer, R. W.
Scott, W. W.
Sellers, R. A.
Sitterly, L. C.
Smith, G. A.
Smith II, W. R.
Thayer, F. D.
Wardrip, E. A.
Watson, A. S.
Yankee, G. G.

Beta Phi - 51

Adams, W. E.
Avril, A. C.
Baker, C. M.
Barnes, H. C.
Barnhardt, K. R.
Beaman, R. M.
Bogart, L. W.
Brehm, G. W.
Brown, P. G.
Burkhalter, E.
Byrne, M. B.
Calhoun, T. F.
Cianbotti, P. A.
Clark, C. W.
Corcoran, J. V.
Ebersold, C. W.
Ervin, J. L.
Fallon, R. S.
Fallon, W. W.
Frazier, E. L.
Fritz, D. J.
Fuller, L. B.
Hammond, P. B.
Harcha, H. H.
Hassler, F. C.
Howard, F. A.
Kewerreis, R. J.
Kimball, C. M.
Loudin, B. H.
Loudin, D. R.
Magorien, R. D.
McLaughlin, G. W.
Millikan, J. R.
Nulick, R. H.
Peirce, P. R.
Pettit, B. W.

Phillippi, F. R.
Ragsdale, R. D.
Rea, C. H.
Rosen, A. J.
Russo, R.
Scariff, W. N.
Schneider, J. A.
Smith, H. H.
Stamlaugh, J. R.
Tift, G. E.
Trotman, A. C.
Watson, R. C.
Williams, W. W.
Wolpert, D. J.
Zander, D. Z.

Beta Psi - 41

Adair, E. L.
Aldridge, R. E.
Beardsley Jr., F. A.
Burlaw, R.
Cardiano, C. J. M.
Chamness, R. P.
Charles, R. F.
Cobb, A. F.
Dal Sasso, T. J.
Dane, P. A.
Fenesy, R. G.
Francis, C. P.
George, C. M.
Goldstein, T.
Graham, J. R.
Gumz, S. E.
Harrison, J. R.
Hepler, R. J.
Hepler, W. J.
Hird, R. L.
Hutchins, C. L.
Kerlin, G. M.
Kohlstaedt, K.
Langendorff, H. E.
Logan, A. N.
Matheny, S. H.
McIntyre, F. E.
Miller, W. S.
Orr, W. T.
Pantzer Jr., J. G.
Pinkerton, C. M.
Sanders, L. A.
Smith, R. H.
Smith, R. D.
Snedicor, J. A.
Snider, R. L.
Stadler, W. H.
Stamper, D. R.
Uraska, F. J.
West, M. W.
Wilhelm, J. F.

Beta Omega - 37

Beck, R. O.
Bixby, J. C.
Botsford, J. R.
Brown, D. A.
Dean, B. H.
Dimm, C. S.
Donlon, D. J.
Fischer, F. N.
Frieberg, R. W.
Gassett, W. H.
Geiger, J. M.
Getze, J. K.
Gibbons, F. G.
Hatch, J. J.
Haugh, R. L.
Henkle, R. H.
Hitchings, R. W.
Imman, H. C.
Langer, L. E. F.
Langer, L. E.
Loring, C. L.
Madeira, W. A.
McLeod, C. C.
Miller, R. F.
Murphy, H. R.
Nelson, D. P.
Parmelee, A. L.
Pash, J. J.
Schnabel, C. J.
Shepherd, T. W.
Sherman, B. M.
Stalder, M. F.
Strough, D. V.
Weight, L. D.
Whitmore, G. C.
Wilson, N. R.
Worthington, W. E.

Gamma Beta - 33

Anderson, D. J.

Archer, R. W.
Bacci, R. R.
Brinkmann, W. J.
Christoffersen, P. W.
DeLacluyse, R. J.
Doane, J. E.
Fenton, C. B.
Fleischer, G. A.
Folgers, K. N.
Frank, G. C.
Geupel, D. A.
Griffenhagen, P. F.
Hanson, J. H.
Hawker, R. C.
Howell, H. W.
Johnson, W. R.
Kline, W. W.
Kucharik, C. W.
Kutil, K. W.
Loarie, R. J.
Luckett, T. D.
Malecek, P. E.
Mayer, D. W.
McAlear, J. M.
McLaren, S. J.
Medin, G. E.
Miller, W. R.
Mondschean, J. E.
Olin, J. G.
Porter, G. R.
Smith, A. W.
Wiener, J. C.

Gamma Delta - 52

Ashcraft, D. L.
Becker, W. M.
Briscoe, G. C.
Browning, R.
Bullington, W. G.
Case, C. C.
Chandler, G. A.
Cobb, J. A.
Dorsey, J. M.
Fleming, D. P.
Garner, D. F.
Gilbert, L. D.
Giusti, D. M.
Goodman, J. V.
Grady, R. F.
Hamstead, D. W.
Harrison, S. R.
Hawse, T. J.
Henderson, J. G.
Jackson, C. M.
Jones, H. E.
Jones, H. E.
Kizer, J. O.
Krisher, D. P.
Lafon, L. L.
Lazelle, D. G.
Lindsey, S. P.
Llewellyn, M. R.
Mall, R. T.
Mazzella, V. J.
McHenry, J. P.
Mentzer, J. H.
Miller, J. C.
Moore, T. M.
Patton, F. J.
Rempe, W. J.
Schimmel, J. T.
Showalter, H. B.
Simmons, G. J.
Sinclair, W. A.
Smith, V. L.
Smith Jr., R. S.
Stover, T. L.
Stubbs, F. H.
Stump, W. D.
Sutton, D. V.
Thompson, J. J.
Watson, R. L.
White, W. F.
Wilkinson, L. A.
Zinn, T. E.
Zook, R. E.

Gamma Zeta - 20

Bancel, P.
Eraitmayer, J. W.
Brands, J. E.
Couard, G. C.
Edwards, B. T.
Gray, J. B.
Hafer, J. G.
Helmsken, J. H.
Herrigel, F.
Loose, R. R.
Lorbeer, A.
Martus, T. C.
Radford, J. R.

Ridout, F. E.
Scholl, J. S.
Sealey, D. A.
Shaw, A. D.
Sheaff, E. H.
Sheaff, L. S.
VanBuskirk, E. C.

Gamma Eta - 39

Antonelli, F. A.
Barwick, A. S.
Bobbitt, O. P.
Butler, G. A.
Cornelius, G. K.
Craighall, J. S.
Degen, B. J.
Degnan, G. A.
Dorset, V. J.
Draeger, H. H.
Eglinton, A. R.
Farley, T. A.
Gallahan, W. A.
Gough, G. H.
Gourley, R. G.
Hino, E. J.
Hollis, L. C.
Howard, J. W.
Jacobson, C. W.
Johnston, D. F.
Lieberman, S.
McKenzie, L. M.
Moltz, R. P.
Newby, R. E.
Nichols, A. G.
Orlins, N. S.
Patent, R. C.
Potterton, R. L.
Rawnsley, G. W.
Ross, S. P.
Rowsey, J. J.
Smith, R. F.
Somerville, T.
Topping, T. E.
VanNess, F. C.
Vivian, J. T.
Williams, W. B.
Woodard, J. M.
Woodward, E. H.

Gamma Theta - 32

Beals, L. M.
Caywood, C. D.
Fisher, W. E.
Hartley, R. C.
Herre, C. W.
Holter, D. W.
Icenogle, C. W.
Landen, J. C.
Markham, R. H.
McGlumphy, T. H.
McKenzie, J. M.
Miller, C. R.
Miller, F. C.
Mills, H. O.
Mize, J. P.
Mott, K. A.
Osborne, D. V.
Pardue, W. L.
Parmenter, C. Q.
Pearce, D. S.
Perry, H. C.
Peters, J. H.
Pyke, C. E.
Ritter, H. R.
Rossier, C. K.
Ruehle, E. C.
Schmutz, K. M.
Tainter, M. C.
Tamblyn, G. S.
Totten, B. A.
Weldon, R. T.
Wood, E. V.

Gamma Iota - 75

Abercrombie, C. T.
Addison, W. D.
Alexander, J. R.
Barnett, E. G.
Beard, D. L.
Birdwell, L. W.
Birdwell, L. W.
Birdwell, W. R.
Bonnot, M. W.
Bradley, J. H.
Brodnax, J. R.
Buckingham, J. T.
Clark, J. C.
Collier, R. A.
Collins, C. W.
Collins, W. J.

Copeland, W. S.
Cox, T. R.
Craig, J. A.
Curfman, H. W.
DeMoss, H. R.
Deupree, J. E.
Downs, H. E.
Eastland, D.
Eckert, T. A.
Guyette, W. J.
Hancock, W. F.
Harbin, J. P.
Herrin, R. T.
Hopkins, W. K.
Hudspeth, J. H.
Hulsey, S. H.
Hulsey, W. O.
Hunt, S. G.
Hunter, R. C.
Ingram, W. B.
Jackson, T. M.
Jacoby, W. F.
Klug, W. F.
Krause, D. M.
Law, T. H.
Layden, J. M.
Long, M. J.
Madero, M. B.
Matthews, T. M.
McIntyre, R. H.
Oshorn, W. B.
Ottmann, J. D.
Parker, E. C.
Platter, P. W.
Ragsdale, S. E.
Rasmussen, R. A.
Ritchie, H. G.
Roberts, C. B.
Romine, T. B.
Roush, J. S.
Selden, D.
Shepherd, E. B.
Sherwood, F. H.
Smith, D. P.
St. John, G.
Strickler, J. R. J.
Stuart, J. T.
Stubbs, T. B.
Suffield, H. B.
Tynes, D. L.
Van Wormer, C. W.
Venable, R. A.
Wadleigh, F. L.
Walker, W. A.
Ward, S. C.
Warren, W. C.
Webb, W. G.
White, P. W.
Wynne, R. L.

Gamma Kappa - 43

Acuff, P. R.
Allenbrand, L. C.
Bartlett, C. K.
Beaumont, J. W.
Bell, D. E.
Braeckel, J. M.
Butner, J. K.
Cort, H.
Elliott, W. H.
Fitz, M. S.
French, W. L.
Giebel, C. B.
Gillges, J. W.
Gilliatt, S. G.
Gilman, S. S.
Halter, J. M.
Hoffman, K. H.
Hubert, D. H.
Logan, E. H.
Loudon, D. H.
McCarthy, J. D.
McMahon, K. P.
Mentrup, C. R.
Morris, W. C.
Page, E. M.
Patrick, P. B.
Regier, H. M.
Ross, H. V.
Schulze, L. W.
Seaton, J. M.
Skaer, L. E.
Skain, M. J.
Skinker, T. M.
Soell, R. W.
Spann, C. W.
Steinberg, A. A.
Stoll, D. T.
Surface, J. B.
Taylor, J. T.
Walsworth, E. D.
Wathey, W. G.
Welsh, G. B.
Wilson, M. L.

Gamma Lambda - 102

Adamson, J. F.
Baker, D. L.
Baker, P. C.
Becherer, R. C.
Boyce, H. A.
Erizzolara, R. F.
Bruno, N. J.
Brutus, G. J.
Busch, P.
Busche, E. M.
Buschmann, R. O.
Christie, G. S.
Churchill, G. J.
Churchill, G. A.
Clancy, G. W.
Colglazier, D. M.
Crosby, C.
Cross, P. G.
Ellison, A. L.
Fishburn, H. F.
Fisher, G. A.
Flatt, C. F.
Gapen, R. D.
Garness, R. C.
Garvens, G. H.
Gillilan, W. J.
Glos, R. E.
Goldthwaite, R. S.
Goss, E. K.
Hall, J. D.
Handel, W. D.
Hanson, C. E.
Henderson, F. D.
Hepburn, J. T.
Hepburn, W. A.
Hershenberger, J. M.
Hess, F. E.
Hirsch, W. R.
Hogan, C. M.
Hollingsworth, P. A.
Holmdahl, M. A.
Hoogman, D. W.
Howarth, D. H.
Hummel, M. J.
Hurley, E. P.
Hutchinson, L. H.
Ireland, A. G.
Jackson, C. W.
Jones, J. T.
Kendrick, J. W.
Kennedy, R. M.
Kennedy, S. J.
Kidd, M. J.
Kirkley, R. A.
Koch, K. A.
Laing, S. L.
Letherman, R. L.
Lockwood, J. T.
MacDonald, W. C.
McKinsey, C. R.
McMillin, T. M.
Miller, W. F.
Moffatt, D. W.
Moll, R. I.
Mueller, F. W.
Munger, D. H.
Neal, W. L.
Oswald, W. J.
Peth, C. L.
Pratt, G. O.
Prescott, J. H.
Prigg, P. S.
Reinking, A. W.
Reynolds, J. F.
Richards, H. C.
Rieth, B. A.
Rieth, L. A.
Rieth, W. N.
Poach, J. P.
Roberts, G. J.
Roley, R. W.
Ruhlman, J. R.
Savod, M. H.
Schleuder, C. D.
Sexton, J. D.
Sheriff, R. A.
Skene, G. J.
Spieth, J. G.
Spieth, W. S.
Spieth, W. S.
Stanton, F. L.
Stephens, J. H.
Sterner, H. S.
Stokes, D. A.
Taylor, J. L.
Taylor, S. B.
Traylor, G. R.
Walker, W. F.
Weber, R. H.
Wright, J. C.
Wunderlich, R. T.
Yeoman, D. A.

Gamma Mu - 56

Averill, S. T.
Avery, J. N.
Biglow, E. A.
Blake, H. D.
Bonetrake, H. P.
Boyle, G. L.
Bray, G. E.
Campbell, C. P.
Diebenow, J. F.
Dietz, W. R.
Dillaway, S. B.
Dow, W. E.
Entrop, R. M.
Farrell, G. M.
Fleishman, C. R.
Flohr, E. F.
Flohr, L. C.
Fritz, C. W.
Gaw, J. W.
George, H. E.
Gilley, R. W.
Goehring, M. E.
Gorrill, A. B.
Green, H. G.
Guthrie, J. W.
Hammond, R. J.
Hudson, R. L.
Jones, B. E.
Ketcheson, D. B.
Kinley, D. R.
Knowlton, F. H.
McAskill, R. W.
McClung, R. E.
Miller, J. F.
Morrison, B. E.
Muckelstone, R. S.
Nelson, J. R.
Olson, R. E.
Poole, H. M.
Porter, A. S.
Rathbun, D. R.
Rockstrom, A. R.
Rose, J. R.
Rossier, C. W.
Russell, D. M.
Schwabland, J. L.
Sill, J. W.
Slater, J. T.
Stay, E. L.
Stuchell, H. W.
Thompson, L. J.
Tweden, W. D.
Wilkins, J. R.
Wilkins, L. C.
Williams, D.
Winter, D. D.

Gamma Nu - 33

Coburn, A. E.
Coffin, E.
Colby, S. H.
Dyer, D. A.
Graffam, E. M.
Gray, R. B.
Haggett, J. D.
Hamblet, W. P.
Hardison, R. I.
Hedlund, W. H.
Joy, W. D.
Leathers, E. G.
Lowell, R. M.
Lowry, R. V.
MacKinnon, D. R.
McNeary, R. L.
Noble, W. P.
Partridge, E. M.
Perkins, R. E.
Pier, G. J.
Ray, K. A.
Robinson, F. L.
Ruksznis, R. E.
Smith, A. V.
Smith, C. W.
Spencer, F. W.
Staples, B. W.
Stickel, W. C.
Suomela, M. D.
Thompson, L. M.
VanVoorhis, W. D.
Welch, E. P.
Wright, S. C.

Gamma Xi - 49

Argakright, D. L.
Armstrong, T. M.
Arnold, P. L.
Baumann, G. L.
Bacon, L. E.
Bernhardt, R. A.
Boyce, S. W.

Eckert, C. A.
Evans, R. L.
Faneuff, C. E.
Ferguson, W. A.
Fielman, F. F.
Garrison, H. H.
Gayman, W. P.
Gilbert, L. C.
Glazer, R. W.
Hamer, F. G.
Hessel, E. W.
Hill, H. D.
Hoefler, R. W.
Holmes, R. W.
Humes, T. H.
Jacobs, T. C.
Knocke, W. W.
Krueger, H. W.
Kuenzel, K. R.
Long, D. E.
Mapes, G. E.
Morse, D. M.
Murdock, J. N.
Pancero, G. E.
Pierston, T. C.
Ramey, C. W.
Reiman, R. J.
Richardson, B. M.
Rockwell, R. J.
Schill, R. G.
Sherman, C. H.
Siemer, C. H.
Stewart, C. M.
Stine, F. A.
Stuebing, E. N.
Thinness, R. L.
Todd, J. E.
Urban, D. E.
Whitelaw, T. M.
Wick, R. H.
Woodward, S. L.
Zinkhon, R. W.

Gamma Omicron - 29

Bloom, T. M.
Bradt, J. S.
Camarda, J. L.
Capone, S. M.
Cornell, R. W.
Curto, E. A.
Davis, W. H.
Diller, E. W.
Hess, O. A.
Krull, A. J.
Lockwood, R. H.
McCombs, A. M.
Morris, F. T.
Muhly, B. C.
Northrup, D. L.
Ogden, T. C.
Osman, E. C.
Pantera, E. A.
Paquette, S. A.
Post, B. Z.
Rack, J. W.
Robinson, E. R.
Sokolowski, T. D.
Spangler, W. C.
Taylor, A. D.
Trescott, M. C.
Vanderbilt, H. D.
Winshurst, H. E. C.
Young, R. J.

Gamma Pi - 47

Ashby, W. W.
Billings, E. D.
Bingham, D. A.
Birkicht, D. E.
Brown, G. R.
Cochran, J. R.
Conrad, G. E.
Cox, L. L.
Craft, D. E.
Davy, R. J.
Dickinson, S.
Dockendorff, J. D.
Ebert, E. C.
Eischeid, T. J.
Erickson, K. G.
Gelhaar, C. J.
Grimes, J. C.
Henning, J. L.
Hill, O. A.
Hucke, D. R.
Jarvis, P. M.
Jones, J. S.
Jones, R. G.
King, K. V.
Kingsley, J. R.
Kolschowsky, G. A.
Krenk, F. R.

Gamma Rho - 42

Benson, J. M.
Brawner, J. C.
Carlisle, L. A.
Christner, R. G.
Deatherage, D. G.
Dehen, J. J.
Denson, D. H.
Doolittle, W. G.
Dwyer, R.
East, W. G.
Eckelman, P. A. C.
Gibson, C.
Gill, M. M.
Gordon, R. F.
Hall, G. L.
Hansen, C. P.
Hecathorn, L. L.
Henry, L. S.
Johnson, D. L.
Kerns, J. R.
Kronenberg, J. A.
Kvernland, E. B.
Leede, W. E.
Llewellyn, A. C.
MacBride, B. D.
McKay, J. D.
McKinley, M. C.
McLaughlin, C. H.
McPherson, D. W.
Nushickel, F. P.
Owen, E. T.
Price, J. P.
Rankin, R. T.
Selfridge, L. W.
Smelker, R. C.
Smith, E. D.
Straughan, D. P.
Swenson, K. R.
Tetley, R. M.
Tomasi, E. H.
Whisenand, J. M.
Zolezzi, F. L.

Gamma Sigma - 59

Antonuccio, N. J.
Atkinson, R. L.
Bair, C. E.
Barbour, C. E.
Beerbower, W. B.
Bloomer, H. E.
Booth, R. A.
Breene, E. C.
Buerger Jr, G. F.
Burns, H. E.
Corbit, C. M.
Cotton, J. D.
Dane, K. H.
Decker, H. A.
Dixon, A. R. L.
Duff, A. T.
Fairbanks, W. J.
Frazier, J. P.
Frazier, T. A.
Fulton, B.
Fulton, J. F.
Gabler, R. A.
Garnham, J. B.
Haller, H. E.
Heron, W. B.
Holley, C. C.
Huffman, N. A.
Jones, R. P.
Kaiser, W. L.
Kelley, B. K.
Koenig, A. R.
Kovacs, L. A.
Lewis, H. T.
Lieber, F. B.
Lieber, G. A.

Lindsay, T. C.
Lowe, H. M.
MacLeod, J. T.
McCracken, G. H.
McDermott, C. E.
Meacham, E. K.
Minno, A. M.
Morgan, R. F.
Narick, E. E.
Peterson, J. S.
Pott, G. F.
Pritchard, D. V.
Raines, W. P.
Riester, A. D.
Russo, S. A.
Schar, C. R.
Sloan, R. P.
Soles, R. L.
Stewart, J. E.
Sutton Jr, E. L.
Tufts, C. F.
Vartabedian, N. G.
Vernallis, M.

Gamma Tau - 55

Anderson, P. F.
Breckenridge, G. E.
Brown, T. C.
Byerley, W. A.
Cahill, J. T.
Campbell, E. L.
Chandler, H. F.
Coogan, J. A.
Coombs, D. L.
Creighton, A. E.
Diefendorf, D. C.
Dryden, M. D.
Ferris, C. R.
Fletcher, C. C.
Fording, E. H.
Gelvin, C. R.
Goss, H. E.
Gossett, J. W.
Hancock, T.
Hart, E. W.
Hawley, C. D.
Hibbs, E. B.
Hillmer, A. F.
Kennett, T.
Krehbiel, V. J.
Lane, C. E.
Leonard, T. A.
McCormack, L. J.
Mitchell, K. E.
Modderell, J. E.
Moffett, C. C.
Mordy, J. C.
Nichols, M. C.
Nichols, S. W.
Postlethwaite, C. A.
Pro, C. S.
Pro, G. M.
Rausch, M. W.
Beece, H. W.
Riederer, R. E.
Rueb, A. E.
Sanborn, T. A.
Sauder, M. H.
Scofield, G. W.
Sheldon, J. A.
Smith, G. S.
Spines, J.
Stallard, W. R.
Stapleton, H. J.
Stuart, M. R.
Varnes, G. L.
Vorran, B. H.
Vorran, R. D.
Walters, R. P.
Wiles, E. E.

Gamma Upsilon - 70

Bancroft, C. E.
Barker, V. R.
Bayer, L. L.
Becher, D. A.
Bonnar, J. H.
Booher, J. E.
Burr, D. F.
Caldwell, W. F.
Clapp, G. W.
Clawson, H. R.
Dare, A. A.
Davies, R. C.
Denton, J. A.
Eckhart, W. B.
Evans, J. S.
Exline, H. G.
Fischer, R. T.
Freeland, E. W.
Fullerton, R. V.
Gehlker, R. F.

Gieringer, J. S.
Grable, C. W.
Grigg, R. G.
Hewins, R. S.
Horstmyer, K. L.
Jackson, F. C.
Jackson, J. L.
Jerd, R. F.
Kessler, W. A.
Lane, F. S.
Leo, V. J.
Mayhall, W. M.
McCartney, A. J.
McGarvey, E. J.
Micheletti, S. E.
Miller, K. J.
Minnich, J. W.
Morgan, J. N.
Novak, K. J.
O'Brien, R. M.
Panuska, G. H.
Phillips, R. J.
Porter, A. F.
Proctor, T. T.
Purvis, H. E.
Rand, R. K.
Raquet, M. E.
Resch, F. A.
Ruth, C. W.
Rutledge, D. C.
Schafer, P. H.
Scott, W. A.
Seibert, C. A.
Seidel, E. F.
Sharp, R. W.
Shaver, T. R.
Sheaffer, D. A.
Sladek, G. L.
Smeltzer, H. D.
Snodgrass, C. G.
Spohn, G. W.
Stabenow, J. P.
Stophrer, E. C.
Tumbas, D. D.
Van Fossan, R. E.
Warburton, R. D.
Wolfe, S. J.
Womack, K. C.
Yohe, D. M.
Yohe, R. R.

Gamma Chi - 31

Bachman, B. L.
Bell, M. D.
Bell, W. D.
Derigne, J. R.
Floyd, J. C.
Fritz, R. F.
Gardner, H. A.
Gaskill, R. L.
Herman, R. K.
Irwin, W. W.
Jones, W. S.
Kalousek, H. L.
Kashner, J.
Kays, D. J.
Kearney, R. L.
Keller, W. A.
Kershaw, O. W.
Kessler, J. P.
Nichols, W. G.
Nixon, R. B.
Noland, R. C.
Peterson, L. M.
Proffitt, M. J.
Ross, H. E.
Schleifer, W. A.
Seyb, L. C.
Shaw, R. E.
Stahl, R. K.
Washburn, R. B.
Wittenberger, W. W.
Young, E. E.

Gamma Psi - 44

Ayer, D. L.
Beeson, J. M.
Benson, M. E.
Black, G. B.
Blumberg, R. G.
Burgess, C. D.
Caddell, J. A.
Crapps, D. K.
Crowder, R. B.
Currie, J. R.
Dodson, D. R.
Dodson, R. S.
Dunderville, W. E.
Durbetaki, N. J.
Dye, W. N.
Easterlin, P. R.
Fant, E. C.

<p>Glenn, D. T. Graham, M. M. Gray, J. D. Hamer, R. C. Hardy, J. M. Haight, W. D. Hawkins, J. D. Hodge, P. W. Hoffmann, G. F. Horne, W. A. Jenkins, J. M. Johnson, P. L. Kingswellsmith, C. T. Kornman, R. E. Lawler, B. E. Lentisch, C. R. Mingledorff, W. L. Morris, P. H. Phillips, W. L. Popp, R. J. Riley, R. S. Sikes, D. B. Smythe, J. L. Stalder, G. R. Urrutia, M. B. Wild, W. A. Williams, H. A.</p>	<p>Dechter, S. J. Delaney, G. D. DiGennaro, J. A. Duff, S. E. Edstrom, A. J. Faust, R. J. Flynn, B. W. Gerhardt, E. D. Gischel, C. S. Goodman, J. A. Guydosh, R. M. Hamel, E. F. Henry, W. R. Heston, A. L. Hodge, P. W. Holl, R. H. Holt, N. I. Johnson, H. H. Kindblom, R. M. King, K. M. Kleinhaus, H. L. Kracht, R. G. L'Abbe, E. R. Lewis, L. McAleer, W. K. McCullough, W. H. Means Ret, H. M. Miller, W. C. Moore, M. L. Mokris, G. S. Owen, J. W. Pollock, M. S. Pyle, G. M. Querbach, E. E. Raudebaugh, R. J. Robbins, M. B. Timmerman, R. L. VanSchoonhoven, D. B. Weeber, C. S. Wendlandt, V. L. White, J. A. Zimowski, A. J.</p>	<p>Keer, J. E. Lawhon, R. O. McCluen, W. D. McMillon, J. B. Merriam, L. B. Phillips, R. J. Poberts, M. Rose, R. L. Tate, E. N. Tunison, H. L. White, L. F.</p>	<p>Emerson, D. M. Farrey, F. X. Fifield, W. M. Fitzgerald, J. W. Gilliam, R. W. Gluffrida, J. I. Hinckley, E. D. Howes, R. B. Hudson, D. S. Johnson, R. F. Kluft, E. J. Ieisenring, J. R. Lenfestey, G. S. Maxwell, F. P. McClenny, J. A. McLean, E. J. Morales, P. N. Murray, O. C. Nelson, N. F. O'Brien, G. W. Pearce, J. E. Peers, J. P. Piche, J. R. Piper, E. G. Priestman, J. H. Rizzo, G. T. Roach, D. R. Ropes, D. G. Ruess, C. W. Scully, R. M. Seide, G. N. Setzer, P. L. Smith, J. R. Smith, S. K. Smith, T. J. Smith, W. N. Stewart, L. S. Stock, G. W. Tinsley, M. R. Walker, R. L. Wheeler, J. A. Wilder, H. M. Woodburn, R. L.</p>	<p>Jack, A. F. Kistler, P. S. Lamar, K. B. Lee, A. More, H. D. Nyhhus, N. S. Pace, C. M. Pearson, A. R. Riley, A. C. Smith, D. D. Walker, R. L. Watson, A. W. Whitney, L. J. Zimmerman, F. A.</p>
<p>Delta Alpha - 62</p> <p>Barber, V. A. Bennett, J. B. Billings, H. V. Blanks, C. D. Bourland, J. R. Bratcher, R. D. Brock, J. A. Brown, C. W. Brown, R. A. Brunskill, D. W. Burlison, A. C. Chastain, B. H. Clancy, M. I. Coblentz, L. M. Conway, C. W. Davis, J. E. Driskell, J. L. Eaker, H. F. Evatt, D. A. Field, L. C. Frix, C. D. Gafford, P. E. Grisso, R. M. Harris, B. L. Imke, H. Jones, J. B. Keener, U. G. Kerran, M. L. Klos, T. W. Kraker, M. D. Langston, J. C. Larson, J. Lewis, R. L. McDonald, W. H. McLaughlin, J. D. McNatt, D. L. McSherry, J. C. Mee, J. W. Mereditth, J. R. Miller, D. B. Mindeman, P. H. Mugg, C. I. Nichols, J. W. Payne, B. W. Peters, H. N. Powell, J. C. Pruett, H. I. Raines, C. E. Reed Jr, H. H. Robbins, J. W. Robinson, M. L. Sherman, C. L. Spining, P. G. Stephens, R. C. Stephenson, W. F. Suffield, H. B. Sullivan, P. D. Vandaveer, R. F. Verity, G. I. Wall, R. L. Watts, C. G. Weir, D. W.</p>	<p>Delta Gamma - 39</p> <p>Bailey, S. J. Bartholow, F. D. Beil, M. C. Cadwell, D. B. Cortelyou, W. I. Crawford, H. D. Crawford, R. A. DeBolt, D. J. Erickson, R. C. Ericsson, L. F. Frieberg, R. A. Gamage, H. Gravrok, R. E. Grove, S. Hedges, T. L. Hockett, J. D. Hulse, J. E. Hurd, R. D. Kasch, R. D. Kell, C. D. Knox, A. F. Iefevre, E. S. Mayer, E. D. Merrigan, S. J. Munger, R. P. Nason, R. E. Ogborn, M. J. Pohlman, J. C. Poulsen, P. S. Ring, L. E. Saylor, H. I. Stuart, S. N. Thoms, T. J. Uillyot, G. E. VanDyke, J. T. VanDerLinden, L. J. VanMetre, W. D. Weeks, M. Wood, J. W.</p>	<p>Delta Epsilon - 74</p> <p>Adamson Jr, G. D. Ashby, C. C. Eachman, S. P. Baker, K. B. Barr, G. H. Benson, J. C. Rose, R. R. Brooks, C. H. Bryan, W. T. Chapman, J. W. Clay, J. W. Cooper, E. L. Corrado, M. W. Crawford, J. L. Crowden, H. G. Darnaby, B. M. Daugherty, H. B. Davis, C. K. DeCoursey, E. DeWilde, F. A. Dodge, W. L. Duncan, D. C. Durbin, D. R. Engel, N. W. Fowler, E. B. Fryman, M. H. Gabbert, D. C. Gordon, J. M. Haynes, L. Holland, J. B. Host, W. J. Huff, P. W. Huette, W. Y. Hunter, R. D. Hurley, W. P. Jameson, D. J. Johnson, E. M. Johnson, J. B. Kavanaugh, L. R. King, J. R. Kohlstaedt, K. G. Ledridge, R. D. Levas, E. S. Ligon, H. A. Litton, A. C. Lockrow, E. D. Lowe, M. L. Lowe, R. H. Manning, D. L. McCowan, R. T. McIntosh, P. E. Miller, R. R. Mills, J. H. Mobberty, J. S. Morris, J. L. Myers, J. C. Rhoads, W. M. Roeth, H. S. Shull, D. L. Sipe, J. F. Smith, D. N. Smith, M. L. Snapp, C. V. Stone, R. J. Sweeney, C. L. Terry, T. E. N. Tillman, T. D. Turner, J. D. Vermillion, W. C. Voss, C. D. Walker, A. E. Woody, D. E. Wright, J. D. Youtsey, T. C.</p>	<p>Delta Eta - 25</p> <p>Booth, J. T. Brannon, G. W. Braun, R. J. Carlson, W. R. Cassady, W. E. Denton, J. D. Denton, T. W. Fuller, R. G. Grant, L. W. Gray, M. A. Groom, M. H. Hendricks, S. K. Jackson, D. H. Kneer, D. L. Mauck, D. F. McKinney, C. I. McNutt, D. C. Nabors, J. T. Partridge, E. R. Randall, H. L. Schack, J. R. Smith, R. L. Sparks, W. D. Thompson, W. E. Wilson, R. K.</p>	<p>Delta Kappa - 37</p> <p>Arn, R. D. Austin, R. E. Baker, W. H. Baldwin, M. E. Barger, J. W. Bivens, H. I. Blackwood, W. A. Breazeale, J. A. Carter, C. C. Clarke, L. S. Connally, J. J. Donnelly, D. W. Evans, J. F. Farris, R. L. Floyd, W. C. Ginther, J. O. Goodman, E. K. Goodwin, P. W. Hancock, P. W. Harris, B. C. Harris, C. M. Kellen, P. W. Keller, R. J. Knight, R. A. Kuhn, H. H. Moore, R. F. Orem, N. Rawlings, R. R. Roberts, T. L. Schilling, K. P. Springer, J. W. Tuckwiller, W. D. Vancuren, G. L. Wagoner, G. R. Walter, H. Withers, J. G. Wood, M. I.</p>
	<p>Delta Lambda - 36</p> <p>Alexander, J. B. Anderson, D. G. Anderson, T. F. Austin, G. K. Bauer, K. A. Bone, W. N. Christierson, S. V. Christy, R. A. Coyner, R. L. Curl, B. A. Curl, F. G. Duruz, P. B. Eberhard, R. L. Edwards, M. L. Galbraith, S. A. Gilley, P. S. Harrison, G. L. Henderson, G. L. Holland, R. W. Hoyt, R. C. Larsen, E. J. Lautenschlager, D. D. Mason, D. K. Olsen, L. S. Owens, J. P. Poole, R. E. Reider, J. R. Roberts, W. R. Schmidt, C. L. Smith, H. B. Stranix, W. G. Streimer, M. R. Sullivan, P. M. VanDyke, J. L. Wells, H. A. Wilson, C. A.</p>	<p>Delta Zeta - 56</p> <p>Allen, G. E. Anderson, T. M. Ashley, R. G. Benson, W. H. Eillingsley, R. L. Eraddock, E. C. Bryant, J. M. Byrnes, G. G. Carden, A. B. Carter, T. F. Chambers, A. B. Curran, R. A. Drake, G. W.</p>	<p>Delta Iota - 32</p> <p>Baddeley, P. J. Black, D. B. Boyd, S. L. Cable, D. K. Cambon, G. M. Collins, W. A. Cruise, R. G. Cunningham, T. J. Delaney, P. M. Dickerson, G. W. Ferry, S. J. Field, P. C. Gayner, W. R. Gossett, R. L. Hessell, O. J. Hintze, F. D. Hollingsworth, G. H. Howard, E. V.</p>	<p>Delta Mu - 36</p> <p>Allred, C. D. Barclay, G. E. Bevington, F. C. Boyle, S. H. Bush, A. W. Byers, C. R.</p>
<p>Delta Beta - 50</p> <p>Allen, W. C. Bare, E. C. Bridges, J. F. Bryan, C. D. Cahill, J. P. Cassel, R. L. Coran, J. H. Daniel, C. H.</p>	<p>Delta Delta - 27</p> <p>Alsobrook, S. C. Alvey, T. W. Bradshaw, J. T. Carlen, J. A. Cogbill, B. A. Davis, J. C. Dempster, J. S. Fisher, J. W. Francis, P. B. Gilbert, R. J. Hargis, J. R. Henderson, J. M. Hennessee, J. M. Hicks, E. M. Hodgson, S. K. Johnson, W. M.</p>			

<p>Calnon, T. O. Carmichael, J. E. Egbert, K. M. Foley, R. H. Gray, E. D. Haight, J. C. Hannah, J. C. Hanson, K. G. Harder, R. C. Holt, G. B. Iddings, E. G. Langley, H. D. Larson, C. T. Michael, G. G. Morgan, J. I. Neiwirth, T. C. Paris, R. H. Powell, J. M. Reid, J. A. Ridgeway, R. A. Robertson, C. L. Sanders, C. E. Slevens, C. H. Swenson, W. M. Taylor, P. A. Thome, P. I. Unzicker, L. J. Walgamott, C. C. Weston, R. A. Zimmerman, B.</p> <p>Delta Nu - 22</p> <p>Ansorge, N. H. Chernick, D. R. Crawford, J. N. Etnyre, D. A. Futchik, L. J. Haeger, R. F. Hardt, D. A. Hudec, F. Johnson, O. K. Kaemmer, A. H. Leech, F. O. Lehner, H. N. Maki, T. A. Mulkey, F. F. Myers, S. D. Nixon, C. E. Roddy, J. P. Rodriguez, C. A. Swets, S. A. Thorpe, J. J. Vaux, M. H. Weiss, W. B.</p> <p>Delta Xi - 7</p> <p>Artz, J. F. Cricenti, J. A. Hoovestol, R. A. Listoe, B. R. Reuter, H. R. Robinson, D. W. Robinson, J. P.</p> <p>Delta Omicron - 14</p> <p>Ames, D. L. Eritt, M. N. Forrest, G. G. Gardner, H. D. Grimes, R. J. Hartig, D. L. Hustad, A. R. Kincannon, P. A. Morgenthau, A. R. Shields, T. F. Timmerman, B. R. Weber, L. J. Williams, T. W. Zickos, T. R.</p> <p>Delta Pi - 29</p> <p>Astor, Z. H. Beard, J. C. Biedebach, E. C. Biggins, J. E. Brown, J. A. Buchanan, R. W. Christensen, R. C. Clark, M. D. Cline, C. B. Crane, J. P. Davies, S. W. Esparza, J. J. Ewing, J. W. Fenton, R. Fisher, W. D. Graham, J. K. Gregg, D. P.</p>	<p>Horacek, G. J. Hoshaw, B. J. Irwin, R. W. Kelley, H. H. Lumpkin, K. R. McClellan, M. T. Olson, R. L. Papanikolas, W. M. Reid, D. W. Roberts, J. O. Ward, G. H. Wright, D. A.</p> <p>Delta Rho - 6</p> <p>Daiger, C. P. Maffly, R. I. Minthorn, D. H. Minthorn, K. F. Sell, D. A. Van House, J. E.</p> <p>Delta Sigma - 21</p> <p>Brafford, S. G. Brown, J. F. Brown, T. H. Camp, R. Chin, G. S. Cirillo, F. A. DeFilippo, T. P. Flenner, A. L. Hongell, A. K. Jacobs, C. D. Jones, J. L. Kraft, K. A. Kugel, C. R. Noland, J. L. Perreault, G. C. Purvis, R. K. Putman, J. F. Shays, P. R. St. John, E. A. Trogolo, R. J. Weaver, J. M. H.</p> <p>Delta Tau - 17</p> <p>Bury, T. I. Denman, B. M. Johnston, T. F. Kennedy, R. E. Kirk, S. M. Livingston, J. C. Lytle, K. L. Miller, C. K. Oppold, J. W. France, L. C. Rakovan, R. J. Ridge, J. F. Smith, K. T. Stewart, C. M. Taylor, J. P. Williams, S. P. Wissler, W. R.</p> <p>Delta Upsilon - 26</p> <p>Anderson, E. W. Brown, C. D. Chandler, R. F. Day, P. L. Ewing, D. L. Getty, P. F. Gingrich, B. L. Harding, R. G. Harwood, F. E. Hayford, R. M. Jebens, W. L. Jones, A. N. Jones, J. W. Leahy, C. Lore, L. P. Molitor, J. E. Moody, E. G. Moore, J. W. Mundy, J. G. Phillips, T. C. Plasket, R. J. Tatnall, G. G. Terry, D. E. Weekley, J. C. Weingard, D. E. Wise, W. A.</p> <p>Delta Phi - 14</p> <p>Askew, R. O. Carruth, L. H. Fleming, W. J. Jackson, J. M.</p>	<p>Johnson, R. D. Johnston, D. J. Lewis, H. B. Maulitsky, C. T. Perocco, R. A. Sharpe, E. C. Smith, T. P. Stoddard, R. E. Straw, R. W. Van Nus, D. H.</p> <p>Delta Chi - 23</p> <p>Barnett, G. R. Bell, D. W. Blackledge, I. K. Brainerd, S. S. Cally, T. J. Carson, J. F. Colwell, D. K. Doty, D. D. Emry, F. G. Harry, R. M. Holt, D. J. Loving, T. D. McCarty, D. J. Morris, E. L. O'Halloran, K. P. Ragan, J. J. Reel, S. E. Rutledge, D. H. Snyder, D. P. Venable, J. H. Wilkerson, L. G. Williams, T. H. Woodward, T. P.</p> <p>Delta Omega - 17</p> <p>Eracken, R. H. Brod, R. L. Burns, P. A. Farrell, J. D. Farrell, R. P. Faulds, J. H. Gimbel, J. L. Hanscel, D. M. Herzog, F. A. Hogan, E. F. Hottell, G. K. Mentel, J. C. Nelson, R. A. Rector, J. E. Russell, R. W. Stopher, R. H. Tittgemeier, C. J.</p> <p>Epsilon Alpha - 22</p> <p>Andrew, C. H. Arnold, R. M. Bennett, J. B. Bentley, J. S. Camp, R. W. Chavers, J. F. Curry, G. S. Day, J. P. Early, J. G. Eubank, A. H. Gaines, S. A. Glidewell, H. M. Hopper, H. C. Miller, H. L. Mitchell, R. D. Pauze, P. C. Quintero, R. B. Sheriff, T. E. Tipton, W. H. Volland, R. E. Wilkins, L. G. Wilson, W. D.</p> <p>Epsilon Beta - 22</p> <p>Andrews, S. M. Blanton, J. R. Cawthron, J. R. Cook, C. W. Cox, H. L. Eoff, J. C. Fostel, M. L. Gorian, J. D. Henson, K. W. Jamar, J. B. King, J. L. Nelson, E. R. O'Hara, W. J. Ochterbeck, C. R. Ochterbeck, L. A. Odum, C. C. Oswalt, B. F.</p>	<p>Oswalt, C. E. Pratt, D. H. Riggs, R. M. Taylor, F. N. Willoughby, F. M.</p> <p>Epsilon Gamma - 10</p> <p>Bayley, B. L. Gibelyou, H. R. Hoggatt, J. F. McKenzie, C. S. Peterson, D. L. Richert, R. R. Shaw, C. G. Skordal, R. C. Spillers, R. S. Swanson, L. G.</p> <p>Epsilon Delta - 23</p> <p>Absher, L. J. Baker, C. W. Caywood, D. Chaffee, G. H. Denton, M. G. Euston, G. C. Ferguson, R. B. Frazier, E. I. Gardenhire, G. W. Hance, K. R. Harris, P. M. Hefflefinger, M. W. Hightower, J. D. Johnson, J. A. Porter, P. B. Price, W. D. Rice, M. S. Russell, D. V. Sanders, T. E. Switzer, B. C. Todd, R. A. Wimmer, G. G. Windsor, W. M.</p> <p>Epsilon Epsilon - 19</p> <p>Barrett, D. T. Bealle, W. P. Braden, A. A. Brownang, R. S. Dull, R. P. Haugen, R. E. Keye, R. D. Locey, D. R. McCormick, T. T. Minor, W. E. R Kent, R. K. Skanadore, W. R. VanDeusen, M. Weber, S. E. Williams, G. E. Wise, J. A. Yeoman, J. D. Yocum, S. C. Young, R. E.</p> <p>Epsilon Zeta - 10</p> <p>Crowe, J. D. Daoust, T. N. Dial, J. R. Gage, W. A. Mallery, W. P. Matthews, M. R. Murray, D. I. Spiller, W. C. Wear, J. N. Wilkin, R. E.</p> <p>Epsilon Eta - 6</p> <p>Atkins, G. G. Liston, J. R. Liston, W. A. Reagan, R. I. Thomas, E. E. Travis, L. E.</p> <p>Epsilon Theta - 1</p> <p>Heatherington, J. S.</p> <p>Epsilon Iota - 38</p> <p>Baxter, D. R. Brady, C. W. Carozza, P. M. Chestnut, J. D.</p>	<p>Constantino, J. P. Crim, C. J. Davis, A. I. Feltham, J. R. Fillman, D. F. Gagnon, A. J. Harding, F. A. Hauber, P. F. Howe, S. W. Hoy, W. N. Hurton, C. J. Kadoski, D. M. Kauppila, D. P. Kerl, J. K. Klear, D. W. Krivan, T. J. Little, R. D. Madigan, W. P. Mink, E. F. Morgan, G. M. Nichols, G. E. Phelan, R. A. Pritchard, D. A. Rissi, P. B. Smith, S. T. Smith, G. B. Snodgrass, R. W. Stanhope, J. C. Straley, J. T. Taylor, V. G. Tutt, C. L. Twinn, K. E. West, J. K. Woerner, J. J.</p> <p>Epsilon Kappa - 15</p> <p>Barlulich, R. P. Chesebro, M. F. Coco, J. L. Dore, J. E. Fontenot, D. J. Gaar, D. G. Gray, T. H. Henderson, P. M. Hero, G. A. Lanaux, G. I. Roberts, K. R. Sharp, T. S. Shea, J. E. Shea, S. E. Tillman, T. C.</p> <p>Epsilon Lambda - 6</p> <p>Gainan, G. J. Goodman, P. L. Hander, R. G. Rich, J. P. Sides, J. H. Turner, T. D.</p> <p>Epsilon Mu - 10</p> <p>Russell, W. C. Hannicutt, L. E. Hunsucker, T. L. McGuire, T. E. Philbert, R. E. Rush, M. J. Toth, C. D. Wukovits, W. J. Zech, L. A. Zeese, B. L.</p> <p>Epsilon Nu - 5</p> <p>Beardsley, D. D. Benoy, L. D. Cowles, J. C. Haberstroh, E. L. Vermillion, B. N.</p> <p>Epsilon Xi - 1</p> <p>Hayes, W. M.</p> <p>Epsilon Omicron - 1</p> <p>Johnson, J. D.</p> <p>Epsilon Pi - 7</p> <p>Askeland, D. L. Cohen, J. P. Echeverria, M. F. Hinkel, J. L. McCullough, R. D. Reinhardt, R. G. Spoooner, P. E.</p>
--	--	---	--	---

Epsilon Rho - 6 Bibb, G. E. Hawkins, S. B. May, J. L. Riddle, J. P. Smith, D. L. Willey, S. D. R.	Zeta Beta - 2 Diamond, M. McLendon, R. G. Zeta Gamma - 2 French, D. W. Lutrick, C. G. Zeta Epsilon - 2 Copeland, J. E. Lambert, P. A. Zeta Zeta - 2 Emonos, D. C. Fritsch, J. T.	Eta - 1 Butzer, S. L. Zeta Lambda - 5 Einwich, S. C. Lindburg, R. P. MacKay, A. J. Sondag, M. R. Stanger, J. P. Zeta Nu - 3 Calvert, W. J. DeLoach, W. A. Ray, T. M. Zeta Xi - 2 Baekgaard, P. E. Sutherland, D. L. Zeta Omicron - 5 Kirsten, J. D. Reynolds, P. L. Smedley, D. R. Windsor, A. B. Winkel, T. L. Lambda - 2 Parks, W. H. Wolff, R. D. Pi - 5 Collins, S. D. McCauley, H. Morris, C. T. Riddick, J. A. Smith, O. R. Tau - 35 Boruta, M. P. Brand, J. W. Brandt, H. C. Burch, C. J. F. Daugherty, A. C. Devers, W. J. Doyle, G. A. Dunn, D. L. Fischer, R. P. Freeman, J. P. George, R. I. Graham, H. W.	Gregg, W. R. Holt, F. J. Lintner, R. E. McCray, A. W. McCray, G. F. McCray, J. I. Mills, R. A. Moore, R. W. Murphy, A. J. Pangburn, A. D. Pearson, R. T. Quinn, J. N. Ramsey, R. P. Roche, T. F. Shreffler, J. E. Smith, J. L. Steel, J. W. Surace, J. A. D. Sutherland, W. W. Vickerman, J. W. Weithaus, J. C. Wickizer, G. S. Wolfe, E. R.	Stumbo, R. W. Thygeson, R. A. Tillman, R. A. Todd, W. R. Viel, R. S. Weschler, E. A. White, C. S. Beta Chi - 12 Albisser, R. H. Crooker, A. J. Davison, D. D. Field, C. C. Fisher, C. Foster, A. D. Gordon, B. M. Macklin, G. S. Meeks, R. D. Thomas, P. F. Willer, F. H. Wohlfarth, W. C. Gamma Alpha - 10 Butcher, T. P. Doolittle, P. C. Felker, L. R. Goodrich, A. C. Kennedy, W. Lewis, H. W. Losch, N. R. Rochester, G. W. Volk, J. F. Wyandt, O. H. Gamma Gamma - 10 Colton, R. C. Corner, M. D. Griffin, R. W. Hope, G. R. Hulett, O. D. Jackson, H. P. Robinson, M. R. Rollins, E. A. Sterling, A. E. Trease, H. W. Gamma Epsilon - 3 Ives, R. M. Meyer, W. R. St. John, N. D. Gamma Phi - 4 Bielaski, R. C. Clark, A. M. Pfeil, W. G. Radford, C. M.
Epsilon Sigma - 2 Hayes, B. Mann, T. S.			Psi - 2 Burns, R. C. Troutman, P. K.	
Epsilon Tau - 3 Best, J. M. Harin, J. W. Peterson, B. L.			Beta Gamma - 41 Ammentorp, W. F. Charles, L. J. Curry, R. C. Dietrichson, W. S. Engel, D. J. Evoy, J. E. Forsberg, C. W. Fox, T. C. Gabsch, C. L. Gorman, G. R. Grainger, D. W. Halverson, D. L. Harman, G. E. Hewett, F. F. Hewett, W. W. Irwin, R. S. Jefferson, D. T. Kelsens, R. J. Klewin, E. M. Klug, N. D. Lamm, K. L. McPhee, M. P. Miller, J. P. Nickles, R. J. Oscar, R. A. Porter, J. W. Railton, J. A. Schneider, W. A. Schuyler, R. M. Sebal, C. W. Smith, R. F. Stedman, J. C. Stephens, N. B. Strassburger, R. E.	
Epsilon Upsilon - 3 James, A. O. Miller, B. A. Peterson, R. E.	Zeta Theta - 3 Giordano, J. R. Snyder, J. M. Wojdyak, F. T.			
Epsilon Phi - 4 Doerries, E. W. Edwards, C. D. Everitt, E. E. Kelly, M. E.	Beta Iota - 4 Clark, C. C. Littleton, P. L. Priddy, S. T. Smith, H. B.			
Epsilon Chi - 1 Gross, C. D.	Gamma Omega - 9 Andrews, W. H. Boyd, C. T. Coble, F. G. Corwith, F. H. Davis, C. E. Johnston, H. M. Landreth, M. M. Rogers, W. Z. Younce, A.			
Epsilon Psi - 4 Emling, C. A. Hebert, P. D. Wenger, M. J. Wild, S. E.				
Epsilon Omega - 5 Baran, W. E. Camuso, P. A. Cochran, S. W. Culpepper, J. L. Godfrey, S. N.	Zeta Iota - 11 Auhle, B. E. Bell, P. C. Dubuque, P. E. Feltner, E. W. Garbo, J. L. Griffith, M. J. Leazer, J. H. Meier, G. E. Cstlund, H. M. Steele, R. R. Taylor, W. R.			
Zeta Alpha - 2 Gallagher, R. M. VanAlstine, G. W.				

ALUMNI (Continued from Page 24)

Dr. Thomas A. Ports, Case Western Reserve '70, is assistant professor of medicine, Division of Cardiology, University of California, San Francisco Moffitt Hospital and Cardio Vascular Research Institute. He also is director of the Cardiology Clinic and Cardiac Catheterization Laboratory.

Dr. John Stirling, Jr., Michigan '72, completed his residency in pediatrics at Mott Hospital in Ann Arbor in July and is in practice at Vancouver, Wash.

David L. Shelburne, Missouri '65, free lance cinematographer in Reedsville, Ohio, filmed a segment for NBC-TV's "Real People" program on a nine-day, 200-mile white-water rafting

trip through the Grand Canyon. Mr. Shelburne also was cinematographer on a David Keller Productions film that recently won the top national award of the National Trust for Historic Preservation.

Sanford G. Henry, Michigan State '65, is vice president — Europe, Africa & Middle East for United States Leasing International, Inc. His offices are in London.

Wayne H. Smith, Michigan '63, has accepted the position of vice president and treasurer with Avery International Corp., headquartered in San Marino, Calif. Avery is a top manufacturer of pressure sensitive adhesive systems.

John Diamond, Maine '77, is administrative assistant to Democratic leadership of the Maine Legislature. He previously was on the campaign staff of U.S. Senator William Hathaway. Mr. Diamond lives in Bangor.

Kenneth J. Goetz, Case Western Reserve '70, has left Ford Motor Co. to become a management representative for IBM in Cleveland, Ohio.

Monroe D. Clark, Southern California '50, recently retired from education in the Central Valley. He was a teacher and school principal for 25 years in the Orange Cove Schools. Mr. Clark now is farming 44 acres of oranges in his new profession.

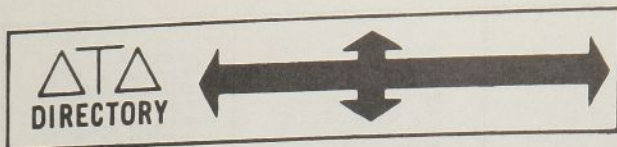

Arch Chapter

Kenneth N. Folgers, Illinois Tech '58, PRESIDENT, 180 North Michigan Avenue, Suite 1905, Chicago, Illinois 60601
 The Rev. Grover C. McElyea, Ohio Wesleyan '47, VICE PRESIDENT and RITUALIST, 5923 Royal Lane, Dallas, Texas 75230
 Donald G. Kress, Lafayette '58, SECOND VICE PRESIDENT, 12 South Mountain Avenue, Montclair, New Jersey 07042
 Evangelos S. Levas, Kentucky '54, TREASURER, 141 West Vine Street, Lexington, Kentucky 40508
 Wayne A. Sinclair, West Virginia '68, SECRETARY, P.O. Box 2385, Charleston, West Virginia 25328
 R. James Rockwell, Jr., Cincinnati '59, DIRECTOR OF ACADEMIC AFFAIRS, 6282 Coachlite Way, Cincinnati, Ohio 45243
 Ricky W. Murphy, Auburn '75, PRESIDENT SOUTHERN DIVISION, 134 S. Oates Street, Dothan, Alabama 36301
 David L. Nagel, Iowa State '63, PRESIDENT WESTERN DIVISION, Brenton Bank and Trust Company, 7031 Douglas Avenue, Urbandale, Iowa 50322
 Ronald S. Glassner, Iowa '69, PRESIDENT NORTHERN DIVISION, 2809 26th Street, Moline, Illinois 61265
 Marion R. Llewellyn, West Virginia '34, PRESIDENT EASTERN DIVISION, 5696 Luna Lane, Erie, Pennsylvania 16506

Division Vice Presidents

SOUTHERN DIVISION

Charles W. Weir, Virginia '73, P.O. Box 5286, Charlottesville, Virginia 22903
 Michael T. Deal, Georgia '72, 2362 Thompson Bridge Road, B2 Swisssaire, Gainesville, Georgia 30501
 Stephen M. Ruschell, Kentucky '71, 200 North Upper Street, Lexington, Kentucky 40507
 Thomas S. Sharp, Louisiana State '67, 110 S. Linden Ave., Hammond, La. 70401
 William Z. Rogers, North Carolina '72, P.O. Box 544, Spruce Pine, North Carolina 28777
 William N. Dickson, II, Auburn '78, 276 South Sage Avenue, Apt. 216, Mobile, Alabama 36606
 Tyrone M. Bridges, Emory '66, 5630 Chemindie Vie, Atlanta, Georgia 30342
 James R. Miner, Athens State '68, P.O. Box 91, Athens, Alabama 35611
 Carl E. Stipe, Jr., Emory '43, 1690 Little Joe Court, Decatur, Georgia 30033
 Martin G. Smith, Central Florida '75, 4719 Mill Cove Drive, Orlando, Florida 32809
 Charles D. Edwards, Southeastern Louisiana '73, 7120 Willow Street, Apartment F, New Orleans, Louisiana 70118

WESTERN DIVISION

Silas B. Ragsdale, Jr., Texas '48, Camp Stewart for Boys, Hunt, Texas 78024
 John H. Venable, Carnegie-Mellon '51, Oklahoma State '51, 1505 Richard's Lake Road, Ft. Collins, Colorado 80521
 Richard H. Englehart, Indiana '45, 11661 San Vincente Boulevard, #405 Los Angeles, Ca. 90049
 Edward J. Lowther, Missouri '56, % Pinetree Farms, Route 2, Columbia, Missouri 65201
 Steven J. Martens, Kansas '75, 221 North Main, Wichita, Kansas 67202
 T. Dan Loving, Oklahoma State '72, 3174 NW Expressway, Apt. 468, Oklahoma City, Oklahoma 73112
 Raymond A. Trankle, South Dakota '64, 125 South Dakota Avenue, Sioux Falls, South Dakota 57102
 Dr. James R. Struthers, Albion '46, The First Presbyterian Church, 524 South Duncan Street, Stillwater, Oklahoma 74074
 William E. Oden, Oklahoma State '66, 4618 Trail Crest Circle, Austin, Texas 78746
 Jeffrey S. Heatherington, Willamette '65, 6206 N.E. Cleveland, Portland, Oregon 97211
 David M. Wilken, Idaho '76, Route 1, Box 89, Kendrick, Idaho 83537

NORTHERN DIVISION

Robert P. Stapp, DePauw '34, 420 Thomas Lane, Grand Blanc, Michigan 48439
 Richard P. Thornton, Purdue '41, 5530 North 75 East, West Lafayette, Ind. 47906
 Thomas F. Calhoun II, Ohio State '70, 1339 La Rochelle, Columbus, O. 43221
 Frederick C. Tucker, III, DePauw '69, 2500 One Indiana Square, Indianapolis, Indiana 46204
 Tim M. Korte, Bowling Green State '76, 403 East Liberty, Medina, Ohio 44256
 Robert M. Buchta, Iowa '72, 8 Butternut Drive, Naperville, Illinois 60540
 Roy A. Tyler, Washington & Lee '66, 219 S.E. 7th Street, Evansville, Indiana 47713
 John W. Wood, Jr., South Dakota '68, 3811 West Broadway, Robbinsdale, MN 55422
 Bradley D. Spait, Hillsdale '77, 1559 North Prospect, Apt. 207, Milwaukee, Wisconsin 53202
 Michael D. Shonrock, Western Illinois '79, 443 River Run Drive, Macomb, Illinois 61455

EASTERN DIVISION

W. Marston Becker, West Virginia '74, P.O. Box 2222, Charleston, West Virginia 25328
 Richard A. Lewis, Allegheny '74, 2547 Hunting Ridge Trail, Bridgeville, Pennsylvania 15017
 Perry R. Swanson, Pittsburgh '55, Neville Lime Company, 615 Iron City Dr., Pittsburgh, Pa. 15205
 C. Andrew Williams, Allegheny '76, 760 Wheatland Circle, Bridgeville, Pennsylvania 15017
 Scott B. Eberly, Pennsylvania State '79, R.D. 2, Box 184, York, Pennsylvania 17403
 Douglas L. Northrup, Syracuse '75, 128 Polk Street, #5, Syracuse, New York 13224
 Ross L. Butters, Toronto '58, McCarthy & McCarthy, P.O. Box 48, Toronto Dominion Centre, Toronto, Ontario M5K 1E6 Canada
 Charles D. Kreidler, Lehigh '71, 12 Cobblers Lane, Norwalk, Connecticut 06851
 James A. Wilson, Syracuse '79, 1253 Stanwood Street, Philadelphia, Pennsylvania 19111

The Fraternity's Founding

Delta Tau Delta was founded at Bethany College, Bethany, Virginia (now West Virginia), February, 1858. Incorporated under the laws of the state of New York December 1, 1911. The Fraternity is a charter member of the National Interfraternity Conference. Founders were:

Richard H. Alfred (1832-1914)
 Eugene Tarr (1840-1914)
 John C. Johnson (1840-1927)
 Alexander C. Earle (1841-1916)

William R. Cunningham (1834-1919)
 John L. N. Hunt (1838-1918)
 Jacob S. Lowe (1839-1919)
 Henry K. Bell (1839-1867)

Undergraduate Council Members 1979-80

WESTERN DIVISION

Thomas M. Sutherland, Baker, '81, 604 Fifth Street, Baldwin City, Kansas 66006
Joel H. McNatt, Oklahoma, '80, 1320 College, Norman, Oklahoma 73069
Richard D. Hockett, Jr., South Dakota, '81, 114 North Pine Street, Vermillion, South Dakota 57069
Paul Talwar, Oregon State, '80, 527 Northwest Twenty-third, Corvallis, Oregon 97330

EASTERN DIVISION

Dennis R. Jack, Washington & Jefferson, '81, Box 622, 241 East Beau Street, Washington, Pennsylvania 15301
Walter E. Toot, Jr., Rensselaer Polytechnic Institute, '80, 3 Sunset Terrace Extension, Troy, New York 12180
David P. Madio, Wesleyan, '81, 156 High Street, Wesleyan Station, Middletown, Connecticut 06457
Simon R. Dodge, Toronto, '80, 28 Madison Avenue, Toronto, Ontario M5R 2S1, Canada

SOUTHERN DIVISION

David J. Hawthorne, Emory, '82, Drawer D.D., Emory University, Atlanta, Georgia 30322
Raymond T. Abbott, Virginia, '80, 129 Chancellor Street, Charlottesville, Virginia 22903
Douglas R. Collins, Middle Tennessee State, '81, Box 559, Middle Tennessee State University, Murfreesboro, Tennessee 37132
C. Russell Cowley, Jr., Jacksonville State, '80, 611 West Francis Avenue, Jacksonville, Alabama 36265

NORTHERN DIVISION

Peter M. Burrell, Ohio Wesleyan, '81, 20 Williams Drive, Delaware, Ohio 43015
John D. Feters, DePauw, '80, P.O. Box 485, Greencastle, Indiana 46135
Steven C. Vilks, Minnesota, '81, 1717 University Avenue, S.E., Minneapolis, Minnesota 55414
Douglas R. Ritter, Northwestern, '80, 2317 Sheridan Road, Evanston, Illinois 60201

Scholarship Advisory Committee

Dr. James L. Conley, Ohio Wesleyan '59, 16 Briarbrook East, Macomb, Ill. 61455
Dr. Joseph D. Boyd, DePauw '48, 102 Wilmot Road, Deerfield, Ill. 60015
Mr. Louis K. McLinden, Pittsburgh '51, 3373 Crestview Drive, Bethel Park, Pa. 15102
Dr. Charles D. Buntschuh, MIT '53, 285 Davis Road, Bedford, Mass. 01730
Dr. Robert K. Williams, East Texas State '48, 2829 Windy Drive, Commerce, Texas 75428
Dr. Glen G. Yankee, Illinois '39, 1714 Randall Road, Cleveland, Ohio 44113
Dr. Robert F. Charles, Jr., Wabash '59, 2955 Park Lake Drive, Boulder, Colorado 80301
Dr. Howard L. Greene, Cornell '58, 2238 Randolph Road, Mogadore, Ohio 44260
Dr. Robert D. Koehn, Southwest Texas State '54, Southwest Texas State Univ., San Marcos, Texas 78666
Mr. James R. Hyde, Cincinnati '61, 2004 Diane Drive, Sulphur, Louisiana 70663
Mr. Judson C. Sapp, Emory '63, 3274 North Embury Circle, Atlanta, Georgia 30341
Dr. E. Earl Pfanstiel, Jr., Kentucky '56, Frazee Hall, University of Kentucky, Lexington, Kentucky 40506
Dr. Lester M. Beals, Baker '32, 6863 S.E. Division Street, Portland, Oregon 97206

Central Office

4740 Kingsway Drive, Suite 110, Indianapolis, Ind. 46205

Telephone: (317) 259-1187

Alfred P. Sheriff, III, Washington & Jefferson '49, EXECUTIVE VICE-PRESIDENT
Gale Wilkerson, Oklahoma State '66, DIRECTOR OF CHAPTER SERVICES
Keith J. Steiner, Allegheny '73, DIRECTOR OF PROGRAM DEVELOPMENT
David N. Keller, Ohio '50, EDITOR
Robert L. Hartford, Ohio '36, HISTORIAN
Daniel A. Dungan, Texas Tech '79, CHAPTER CONSULTANT
Shawn E. L. Holt, Willamette '79, CHAPTER CONSULTANT
Jerome R. Kerkman, Lawrence '79, CHAPTER CONSULTANT
Christer D. Lucander, Tufts '79, CHAPTER CONSULTANT
George W. Stewart, IV, Michigan State '79, CHAPTER CONSULTANT

Distinguished Service Chapter Committee

Francis M. Hughes, Ohio Wesleyan '31, CHAIRMAN, Suite 800, 130 E. Washington St., Indianapolis, Ind. 46204
G. Herbert McCracken, Pittsburgh '21, Scholastic Magazines, 50 W. 44th St., New York, N.Y. 10036
C. T. Boyd, North Carolina '21, 2206 Madison Avenue, Greensboro, N.C. 27403

Undergraduate Chapters and Advisers

- Univ. of Akron — Eta (Northern) — 521 E. Buchtel Ave., Akron, Ohio 44304. Dr. Howard L. Greene, BO, 2238 Randolph Rd., Mogadore, Ohio 44260
- Univ. of Alabama — Delta Eta (Southern) — Box 1455, University, Ala. 35486. John A. Owens, ΔH, 57 Indian Hills, Tuscaloosa, Alabama 35401
- Albion College — Epsilon (Northern) — 1008 Porter St., Albion, Mich. 49224. Arthur E. Kale, E, 4868 Sequoia, Jackson, Michigan 49201
- Allegheny College — Alpha (Eastern) — 607 Highland Ave., Meadville, Pa. 16335
- Univ. of Arizona — Epsilon Epsilon (Western) — 1625 E. Drachman St., Tucson, Ariz. 85719. Steven M. Somerman, ZΛ, 2330 West Solero Drive, Apartment 618 (85704)
- Auburn Univ. — Epsilon Alpha (Southern) — 423 W. Magnolia, Auburn, Ala. 36830. Paul S. Powers, EA, 804 Crossley, Opelika, Alabama 36801
- Baker Univ. — Gamma Theta (Western) — 604 5th St., Baldwin City, Kan. 66006. Gary L. Sollars, IΘ, 3116 Tomahawk Drive, Lawrence, Kansas 66044
- Ball State Univ. — Epsilon Mu (Northern) — 1001 Riverside Ave., Muncie, Ind. 47303. Dennis G. Sturdevant, EM, Lot 102, R.R. 7, Moore Road (47302)
- Bethany College — Theta (Eastern) — P.O. Box 445, Bethany College, Bethany, W. Va. 26032. John W. Lozier, Θ, 207 Point Breeze Drive (26032)
- Bowling Green State Univ. — Delta Tau (Northern) — Bowling Green State Univ. — Bowling Green, Ohio 43402. Gregory A. Miller, ΔT, 2407 Cheyenne Boulevard, Apartment 107, Toledo, Ohio 43614
- Butler Univ. — Beta Zeta (Northern) — 4340 N. Haughey Ave., Indianapolis, Ind. 46208. Thomas D'Andrea, BZ, %Hutson, R.R. #2, Hagerstown, Indiana 47346
- Univ. of California at Los Angeles — Delta Iota (Western) — 649 Gayley Avenue, Los Angeles, California 90024. Scott C. Neely, ΔI, Pacific Mutual Building, 523 West 6th Street, Suite 1234 (90014)
- Univ. of Southern California — Delta Pi (Western) — 909 West Adams Boulevard, Los Angeles, California 90007. Richards D. Barger, BA, 945 San Marino Avenue, San Marino, California 91108
- Carnegie-Mellon Univ. — Delta Beta (Eastern) — 1077 Morewood Ave., Pittsburgh, Pa. 15213. Erwin F. Hamel, Jr., ΔB, 351 Hawthorn Court, (15237)
- Case Western Reserve Univ. — Zeta (Northern) — 11205 Bellflower Rd., Cleveland, Ohio 44106. R. Terrence Craig, Z, 2240 Briarwood Rd., Cleveland Hts., Ohio 44118
- Univ. of Cincinnati — Gamma Xi (Northern) — 3330 Jefferson Ave., Cincinnati, Ohio 45220. Jay E. VanWinkle, IΞ, 10208 New Haven Road, Harrison, Ohio 45030
- Univ. of Colorado — Beta Kappa (Western) — 1505 University Ave., Boulder, Colo. 80302. Paul J. Skok, IΛ, 7660 Knox Court, Westminster, Colorado 80030
- Cornell Univ. — Beta Omicron (Eastern) — 1 Campus Rd., Cornell Univ., Ithaca, N.Y. 14850. Richard H. Penner, BO, 216 Wait Avenue (14850)
- Univ. of Delaware — Delta Upsilon (Eastern) — 158 S. College, Newark, Del. 19711. Preston L. Day, Jr., ΔY, 3216 Romilly Road, Cardiff, Wilmington, Delaware 19803
- DePauw Univ. — Beta Beta (Northern) — P.O. Box 485, Greencastle, Ind. 46135. Max W. Hittle, Jr., BB, 2860 Indiana National Bank Tower, Indianapolis, Indiana 46204
- Duke Univ. — Delta Kappa (Southern) — P.O. Box 4671, Duke Station, Durham, N.C. 27706. Dr. Robert H. Ballantyne, O, 2510 Wrightwood (27705)
- Emory Univ. — Beta Epsilon (Southern) — Drawer D D, Emory Univ., Atlanta, Ga. 30322. Edward M. Conway, Jr., BE, 1679 Berkeley Lane (30329)
- Univ. of Florida — Delta Zeta (Southern) — 1926 W. University Ave., Gainesville, Fla. 32601. Roy W. Huntsman, ΔZ, 2605 N.W. 5th Place (32607)
- Univ. of Central Florida — Zeta Omicron (Southern) — P.O. Box 26620, University of Central Florida, Orlando, Florida 32816. Martin G. Smith, ZO, 4719 Mill Cove Drive (32809)
- Univ. of South Florida — Epsilon Pi (Southern) — 2120 East 131st Avenue, Tampa, Florida 33612. Mark E. Di Salvo, BA, 4803 Culbreath Isles Road (33602)
- Univ. of West Florida — Zeta Iota (Southern) — % Student Activities, University of West Florida, Pensacola, Florida 32504. David R. Greene, ZI, 21 Horseshoe Lane (32503)
- Florida State Univ. — Delta Phi (Southern) — 402 West College, Tallahassee, Florida 32301
- General Motors Inst. — Epsilon Iota (Northern) — 1210 Dupont Street, Flint, Michigan 48504. Dr. Steven L. Johnson, EI, 1024 Clearview Drive, Flushing, Michigan 48433
- George Washington Univ. — Gamma Eta (Southern) — 2020 G. St., N.W., Washington, D.C. 20006. James R. Devey, I'H, 3105 Pebble Hill Lane, Fairfax, Virginia 22030
- Univ. of Georgia — Beta Delta (Southern) — 1084 Prince Avenue, Athens, Georgia 30606. Dean William Tate, BD, % Alumni House, South Campus (30601)
- Georgia Inst. of Technology — Gamma Psi (Southern) — 227 Fourth Street, N.W., Atlanta, Georgia 30313. Dell B. Sikes, I'Y, 2816 Paces Lake Drive (30339)
- Georgia Southern College — Epsilon Omega (Southern) — 346 Savannah Avenue, Statesboro, Georgia 30458. Kenneth G. Walter, BE, 113 Benson Drive (30458)
- West Georgia College — Zeta Xi (Southern) — Box 10033, Carrollton, Georgia 30117. Dr. Jack L. Grogan, ZE, Dept. of Chemistry, West Georgia College (30117)
- Hillsdale College — Kappa (Northern) — 273 Union Street, Hillsdale, Mich. 49242. Thomas M. Monnich, K, 37 Lakeshore Drive, Lake Wilson (49242)
- Univ. of Idaho — Delta Mu (Western) — 720 Idaho Ave., Moscow, Idaho 83843. Ralph L. Lehman, Jr., ΔM, 1205 Ponderosa Drive (83843)
- Univ. of Illinois — Beta Upsilon (Northern) — 713 W. Ohio St., Urbana, Ill. 61801. John J. Kameron, BY, 1004 Page Drive, Champaign, Ill. 61820
- Illinois Inst. of Technology — Gamma Beta (Northern) — 3349 S. Wabash Ave., Chicago, Ill. 60616. Kevin P. Meade, I'B, 728 Clark Street, Apartment 206, Evanston, Illinois 60201
- Western Illinois Univ. — Zeta Lambda (Northern) — 602 West Murray, Macomb, Illinois 61455. Lowell G. Oxtoby, ZΛ, 926 Stadium Drive (61455)
- Indiana Univ. — Beta Alpha (Northern) — 1431 N. Jordan Ave., Bloomington, Ind. 47406. Chris C. Dal Sasso, BA, Athletic Dept., Indiana Univ. (47401)
- Indiana Univ. of Pennsylvania — Zeta Pi (Eastern) — 296 South 7th Street, Indiana, Pennsylvania 15701. Dr. Richard S. Knab, Δ, Chairman, Music Department, 104 Cogswell Hall, Indiana University of Pennsylvania (15701)
- Univ. of Iowa — Omicron (Northern) — 322 N. Clinton St., Iowa City, Iowa 52240. H. William Trease, I'I, 938 Talwrm Ct. (52240)
- Iowa State Univ. — Gamma Pi (Western) — 2121 Sunset Dr., Ames, Iowa 50010. Larry R. Curtis, I'II, 828 Ash (50010)
- Jacksonville State Univ. — Zeta Nu (Southern) — 611 West Francis Avenue, Jacksonville, Alabama 36265. Lilburn S. Tipton, ZN, P.O. Box 797 (36265)
- Univ. of Kansas — Gamma Tau (Western) — 1111 W. 11th St., Lawrence, Kan. 66044. Ross H. Copeland, BZ, 1145 Emery Road (66044)
- Kansas State Univ. — Gamma Chi (Western) — 1001 N. Sunset Ave., Manhattan, Kan. 66502. Richard A. Boomer, I'X, 2920 Karen Terrace (66502)
- Kent State Univ. — Delta Omega (Northern) — 223 E. Main St., Kent, Ohio 44240. David A. Burket, EΔ, 1189 Garth Drive (44240)
- Univ. of Kentucky — Delta Epsilon (Southern) — 1410 Audubon Ave., Lexington, Ky. 40503. R. Leigh Mulloy, III, ΔE, 326 Glendover Drive (40503)
- Western Kentucky Univ. — Epsilon Xi (Southern) — 1425 State Street, Bowling Green, Kentucky 42101
- Kenyon College — Chi (Northern) — P.O. Box 32, Gambier, Ohio 43022. Dr. Robert D. Burns, X, P.O. Box 204 (43022)
- Lafayette College — Nu (Eastern) — P.O. Box 4013, College Hill Station, Easton, Pa. 18042. Girard F. Oberrender, III, N, 419 West 115th Street, Apartment 54, New York City, New York 10025
- La Grange College — Zeta Beta (Southern) — 705 Vernon Street, La Grange, Georgia 30240. Ronald E. Snider, Jr., ZB, 201 North Lewis, Apt. 11 (30240)
- Lamar Univ. — Zeta Gamma (Western) — 1615 Roberts, Beaumont, Texas 77704. Kenneth S. Kondo, ZI, 3935 North Street (77706)
- Lawrence Univ. — Delta Nu (Northern) — 218 S. Lawe St., Appleton, Wis. 54911. Richard C. Agness, ΔN, 503 West Prospect (54911)
- Lehigh Univ. — Beta Lambda (Eastern) — Lehigh Univ., Bethlehem, Pa. 18015. Michael A. Kamnikar, BA, Osborne Court, R.D., 7 (18015)
- Louisiana State Univ. — Epsilon Kappa (Southern) — P.O. Drawer D, T., Louisiana State University, Baton Rouge, Louisiana 70803. Keith L. Shuford, EK, 1662 Lee Drive (70808)
- Southeastern Louisiana Univ. — Epsilon Phi (Southern) — 606 North Spruce, Hammond, Louisiana 70401. Thomas S. Sharp, EK, 110 South Linden Avenue (70401)
- Univ. of Southwestern Louisiana — Epsilon Psi (Southern) — 1314 Johnston Street, Lafayette, Louisiana 70501
- Univ. of Maine — Gamma Nu (Eastern) — University of Maine, Orono, Me. 04473. James O. Ballinger, I'N, 4 Charles Place (04473)
- Marietta College — Epsilon Upsilon (Northern) — 507 Putnam St., Marietta, Ohio 45750. Richard G. Ferguson, I'E, 113 Woodcrest Drive (45750)

- Univ. of Maryland — Delta Sigma (Southern) — P.O. Box 75, College Park, Md. 20740. Andrew K. Hongell, $\Delta\Sigma$, 8320 Morningside Drive, Manassas, Virginia 22110
- Massachusetts Inst. of Technology — Beta Nu (Eastern) — 416 Beacon St., Boston, Mass. 02115. James D. Shields, βN , 53 Sherwood Circle, Salem, New Hampshire 03079
- Miami Univ. — Gamma Upsilon (Northern) — 220 N. Tallawanda Rd., Oxford, Ohio 45046. Dr. G. Douglas Hoover, M, 6560 Fairfield Road (45056)
- Univ. of Michigan — Delta (Northern) — 1928 Geddes Ave., Ann Arbor, Mich. 48104. James B. Mitchell, Δ , 1031 Claremont, Dearborn, Mich. 48124
- Michigan State Univ. — Iota (Northern) — 330 N. Harrison, East Lansing, Mich. 48823. Gregory A. Hagbom, I, 224 Paritan, Lansing, Michigan 48910
- Univ. of Minnesota — Beta Eta (Northern) — 1717 University Ave., S.E., Minneapolis, Minn. 55414. Ronnie P. Erhardt, βH , 4214 Sunnyside Rd., Edina, Minn. 55424
- Univ. of Missouri — Gamma Kappa (Western) — 506 Rollins Ave., Columbia, Mo. 65201. Edward J. Lowther, I, K, % Pinetree Farms, Route 2 (65201)
- Univ. of Missouri at Rolla — Epsilon Nu (Western) — P.O. Box 327, Rolla, Missouri 65401.
- Morehead State Univ. — Zeta Zeta (Southern) — 220 Lee Clay Avenue, Morehead, Kentucky 40351. Charles M. Myers, Φ , Division of Admissions, Morehead State University
- Univ. of Nebraska — Beta Tau (Western) — 715 N. 18th St., Lincoln, Neb. 68508. Patrick M. Dinatale, βT , 5927 Oakridge Drive (68516)
- Univ. of North Carolina — Gamma Omega (Southern) — 111 Pickard Lane, Chapel Hill, North Carolina 27514. Douglas J. Wakeman, $\Gamma\Omega$, L-5 Kingswood Apartments (27514)
- Univ. of North Dakota — Delta Xi (Western) — 2700 University Ave., Grand Forks, N. D. 58201. Guy D. Rzeszutko, ΔX , 5212 Belmont Drive (58201)
- Northwestern Univ. — Beta Pi (Northern) — 2317 Sheridan Rd., Evanston, Ill. 60201. Philip L. Dodson, βI , 1013½ Brown Street (60204)
- Ohio Univ. — Beta (Northern) — 4 University Terr., Athens, Ohio 45701. John D. Dowler, β , 55 Avon Place (45701)
- The Ohio State Univ. — Beta Phi (Northern) — 67 E. 15th Ave., Columbus, Ohio 43201. Mark J. Sheriff, $\beta\Phi$, 1856 College Hill (43221)
- Ohio Wesleyan Univ. — Mu (Northern) — 20 Williams Dr., Delaware, Ohio 43015. Thomas H. Reichelderfer, I, P.O. Box 128, Dublin, Ohio 43017
- Univ. of Oklahoma — Delta Alpha (Western) — 1320 College, Norman, Okla. 73069. George L. Verity, II, $\Delta\alpha$, 501 N.W. 13th Street, Oklahoma City, Oklahoma 73103 and Lee C. Field, III, $\Delta\alpha$, % Smith Barney Harris Upham, 2100 Liberty Tower, Oklahoma City, Oklahoma 73102
- Oklahoma State Univ. — Delta Chi (Western) — 1306 University Ave., Stillwater, Okla. 74074. Lt. Kay S. Cohlma, $\Delta\chi$, 225 South Knoblock (74074)
- Univ. of Oregon — Gamma Rho (Western) — 1886 University Ave., Eugene, Ore. 97403. Marion H. Beal, I, P, 2090 Otto Street, Springfield, Oregon 97477
- Oregon State Univ. — Delta Lambda (Western) — 527 N. W. 23rd, Corvallis, Ore. 97330. William E. Flynn, $\Delta\lambda$, 2722 N.W. Monterey Drive (97330)
- Pennsylvania State University — Tau (Eastern) — 429 East Hamilton Avenue, State College, Pennsylvania 16801. Dr. Frank C. Layng, Jr., τ , 205 East Beaver Avenue (16801)
- Univ. of Pittsburgh — Gamma Sigma (Eastern) — 4712 Bayard St., Pittsburgh, Pa. 15213. Perry R. Swanson, $\Gamma\Sigma$, Neville Lime Company, 615 Iron City Drive (15205)
- Purdue Univ. — Gamma Lambda (Northern) — 400 Northwestern Ave., West Lafayette, Ind. 47906. Richard P. Thornton, $\Gamma\lambda$, 5530 North 75 East (47906)
- Rensselaer Polytechnic Inst. — Upsilon (Eastern) — 3 Sunset Terrace Extension, Troy, N.Y. 12180. Douglas A. Carnrick, Y, Northgate Apartments, Apartment 1C8, Rochester, New Hampshire 03867
- Robert Morris College — Zeta Mu (Eastern) — 908 Farm Haven Drive, Coraopolis, Pennsylvania 15108. George D. Delaney, $\Delta\mu$, 1701 Buena Vista Street, Pittsburgh, Pennsylvania 15212
- Sam Houston State Univ. — Epsilon Zeta (Western) — Sam Houston State Univ., Huntsville, Texas 77340. Marcus E. Kenter, Jr., ϵZ , Elkins Lake, Box 138 (77340)
- The Univ. of the South — Beta Theta (Southern) — Univ. of the South, Sewanee, Tenn. 37375. Dr. Stiles B. Lines, School of Theology, Univ. of the South (37375)
- Univ. of South Dakota — Delta Gamma (Western) — 114 N. Pine St., Vermillion, S. D. 57069. Raymond A. Trankle, $\Delta\Gamma$, 125 South Dakota Avenue, Sioux Falls, South Dakota 57012
- Stanford Univ. — Beta Rho (Western) — 650 San Juan Hill, Stanford, California 94305. William G. Alhouse, $\Delta\rho$, 4156 Hubbard Drive, Palo Alto, California 94306
- Stevens Inst. of Technology — Rho (Eastern) — 809 Castle Point Terr., Hoboken, N. J. 07030. Thomas K. McInerney, P, 13 Flower Road, Somerset, New Jersey 08873
- Syracuse Univ. — Gamma Omicron (Eastern) — 801 Walnut Ave., Syracuse, N. Y. 13210. Steven A. Paquette, $\Gamma\Omega$, 132 Polk Street, Apartment 6 (13224)
- Univ. of Tennessee — Delta Delta (Southern) — 1844 Fraternity Park Dr., Knoxville, Tenn. 37916. Farrell A. Levy, $\Delta\Delta$, Ayres, Parkey, Skaggs & Ware Law Offices, Hamilton Building, 531 Gay Street (37901)
- Middle Tennessee State Univ. — Zeta Kappa (Southern) — 113 South Tennessee Boulevard, Murfreesboro, Tennessee 37132. James H. Boyd, ζK , 1403 Beasley Court (37130)
- Univ. of Texas — Gamma Iota (Western) — 2801 San Jacinto Blvd., Austin, Texas 78705. Leonard J. Mahoney, ΓI , 4013 Hillside Drive, Round Rock, Texas 78664
- Univ. of Texas at Arlington — Epsilon Rho (Western) — Box 19425, Arlington, Texas 76019. Colonel Esthel O. Stroube, USA, Rt., EP, 11217 Yorkmont Circle, Dallas, Texas 75218
- Texas A. & I. Univ. — Epsilon Lambda (Western) — 2200 N. 14th St., Kingsville, Texas 78363. Mark A. Trevillian, EA, 4010 Rooney, Corpus Christi, Texas 78413
- Texas Christian Univ. — Epsilon Beta (Western) — P.O. Box 29326, Texas Christian University, Fort Worth, Texas 76129. Timothy L. McClendon, EB, 4904 Winesanker (76133)
- Texas Tech Univ. — Epsilon Delta (Western) — 1640 Broadway, Lubbock, Texas 79401. Stephen L. Shanklin, ED, 3623 55th Street (79413)
- East Texas State Univ. — Epsilon Eta (Western) — 1601 Locust Street, Commerce, Texas 75428. Dr. K. Lawrence Clinton, Jr., EH, 3008 Arapaho (75428)
- Southwest Texas State Univ. — Zeta Delta (Western) — Student Union Building, Southwest Texas University, San Marcos, Texas 78666. Dr. Robert D. Koehn, $\zeta\Delta$, Southwest Texas State University (78666)
- Univ. of Toronto — Delta Theta (Eastern) — 28 Madison Ave., Toronto, Ontario, M5R 2S1, Canada
- Tufts Univ. — Beta Mu (Eastern) — 98 Professors Row, Tufts Univ., Medford, Mass. 02155. William J. Heenehan, BM, 4 Otis Place, Apt. #3, Boston, Massachusetts 02108
- Tulane Univ. — Beta Xi (Southern) — 835 Broadway, New Orleans, La. 70118. Charles D. Edwards, EII, 5604 Annunciation Street (70115)
- Villanova Univ. — Zeta Theta (Eastern) — Daniel M. DiLella, $\zeta\Theta$, 343 Virginia Avenue, Haverstown, Pennsylvania 19083
- Univ. of Virginia — Beta Iota (Southern) — 129 Chancellor, Charlottesville, Va. 22903. Wayne G. Coates, BI, P.O. Box 530, Somerset, Virginia 22972
- Wabash College — Beta Psi (Northern) — 603 W. Wabash Ave., Crawfordsville, Ind. 47933. Don K. Caplinger, B Ψ , P.O. Box 2265, Indianapolis, Indiana 46206
- Univ. of Washington — Gamma Mu (Western) — 4524 19th Ave., N.E., Seattle, Wash. 98105. Donald K. Mason, $\Delta\mu$, 13700 S.E. 44th Street (98006)
- Washington State Univ. — Epsilon Gamma (Western) — N.E. 700 Campus, Pullman, Wash. 99163. Michael J. Trull, EI, P.O. Box 196, Colton, Washington 99113
- Washington & Jefferson College — Gamma (Eastern) — Box 622, 241 East Beau Street, Washington, Pa. 15301. George Retos, Jr., I, 550 Munce Ridge Road (15301)
- Washington & Lee Univ. — Phi (Southern) — 106 Lee Ave., Lexington, Va., 24450
- Wesleyan University — Gamma Zeta (Eastern) — 156 High Street, Wesleyan Station, Middletown, Connecticut 06457
- Westminster College — Delta Omicron (Western) — P.O. Box 636, Fulton, Mo. 65251. Robert W. Kroening, ΔO , Route 1, Box 301, New Haven, Missouri 63068
- West Virginia Univ. — Gamma Delta (Eastern) — 660 N. High St., Morgantown, W. Va. 26505. Gary S. Weiner, I, Δ , Route 1, Box 770, Clarksburg, West Virginia 26301
- Whitman College — Delta Rho (Western) — 210 Marcus St., Walla Walla, Wash. 99362. Vernon A. Solbach, $\Delta\rho$, 811 Whitman Street (99362)
- Willamette Univ. — Epsilon Theta (Western) — Box 115, Willamette Univ., Salem, Ore. 97308. Jeffrey S. Heatherington, E Θ , 6206 N.E. Cleveland, Portland, Oregon 97211
- University of Wisconsin at Madison — Beta Gamma (Northern) — 626 North Henry Street, Madison, Wisconsin 53703. Duane F. Bowman, 4302 Somerset Lane (53711)
- Univ. of Wisconsin at Milwaukee — Epsilon Tau (Northern) — 2529 N. Murray, Milwaukee, Wis. 53211. John W. Hanin, ET, 2114 North Summit, Apartment 3 (53202)

Alumni Chapters

For information as to time and place of meetings
for any chapter, contact the officer listed.

Central Arizona — Jeffrey S. Dunkley, BK, 6131 North 16th Street, Apt. C #201, Phoenix, Arizona 85016 or H. Allan Winter, 6122 East Calle Rosa, Scottsdale, Ariz. 85251

Arlington (Texas) — James M. Franklin, EP, 2341 Mockingbird, Garland, Texas 75042

Ashtabula — Peter A. Manyo, ΔΩ, 6410 Austinburg Rd. (44004)

Atlanta — Michael T. Beal, BΔ, B-2 Swisair Apts., 2362 Thompson Bridge Road, Gainesville, Georgia (30501)

Austin (Texas) — G. Wallace Showalter, Jr., ΓI, 2741 Exposition (78703)

Baltimore — Charles C. Fears, ΓΨ, R.F.D. 2, Hidden Point, Annapolis, Md. 21401

Baton Rouge — Thomas S. Allen, BΞ, 2296 Holylade Ave. (70808)

Battle Creek — Eugene H. McKay, Jr., I, 1206 Lakeside Dr. S. (49015)

Beaumont — John E. Evans, Jr., ΓI, 10440 Valley Forge, Amherst #22, Houston, Texas 77024

Boise Valley — Maurice E. Byrne, ΔM, 213 Mobley Drive, Boise, Idaho 83702

Boston — Rudolph L. Helgeson, Jr., BM, 276 North Ave., Weston, Mass. 02193

Buffalo — W. Lawrence Buck, Θ, 69 Clarendon Place, Buffalo, New York 14209

Casper (Wyoming) — Frank L. Bowron, ΓH, 115 Great Plains Bldg. (82601)

Charlottesville, Virginia — (See Thomas Jefferson)

Chicago — Joseph C. Wiener, ΓB, 391 North Cedar, Wood Dale, Illinois 60191

Choctaw — Bruce W. Bernard, Z, 1223 West 40th Street, Erie, Pennsylvania 16509

Cincinnati — Mark S. Holland, ΓΔ, 129 Hosea, Cincinnati, OH 45220

Cleveland — George E. Kratt, M, 1158 Seventh St., Lorain, Ohio 44052

Colorado — Bruce R. Dickinson, BK, 6610 East Colorado Drive, Denver, Colorado 80222

Columbus — Thomas R. Christman, BΦ, 1347 North High Street, Columbus, Ohio 43201

Corpus Christi — Arthur J. Uehlinger, Jr., EA, 1030 Peerman Place, Corpus Christi, Texas 78411

Dallas — Richard A. Smith, ΔO, 7423 Tangle Glen (75240)

Des Moines — C. Robert Brenton, ΓII, 400 Foster Dr. (50312)

Findlay (Ohio) — Edwin L. Heminger, M, Route 4 (45840)

Central Florida — Laurence A. Divine, O, 507 South Phelps Ave., Winter Park, Fla. 32789

Fort Worth — Timothy L. McClendon, EB, 4904 Winesanker Way (76133)

Grand Forks — Kurt P. Schweigert, ΔΞ, 1406 North 16th Street, Bismarck, North Dakota 58501

Hammond — Kenneth P. Furca, EΦ, Route 3, Box 55, Hammond, Louisiana 70401

Honolulu — John W. Bustard, BP, 28 Mamalahoa Place, Honolulu, Hawaii 96817

Houston — Tom A. Cunningham, ΓI, 805 August Drive (77057)

Indianapolis — Jon F. Sipe, ΔE, 5202 Grandview Drive (46208)

Jackson (Mississippi) — Alton B. Clingan, Jr., EA, Architect — A.I.A., P.O. Box 12425 (39211)

Kanawha Valley (Charleston) — John S. Moore, ΓΔ, 602 Stonewall Drive, Charleston, West Virginia 25302

Kansas City — Donald V. Osborne, ΓΘ, 8856 West 95th Street, Shawnee Mission, Kansas 66212

Knoxville — James D. Flynn, Jr., ΔΔ, 4414 Fulton Dr. N.E. (37918)

La Jolla — (See San Diego County.)

Lexington — S. Dudley Taylor, ΔE, Barr & Taylor, CPA, P.O. Box 469, Winchester, Kentucky 40391

Long Beach — C. Quayle Parmenter, ΓΘ, 134 Pomona Avenue, Long Beach, California 90803

Los Angeles — Richard M. McGeagh, ΔΠ, 630 W. Sixth St. (90017)

Madison (Wisconsin) — Gordon E. Harman, BΓ, 752 E. Gorham St. (53703)

Maine — Stephen H. Colby, Sr., ΓN, 70 Hall Street, South Portland (04106)

Meadville — (See Choctaw.)

Memphis — J. Nickles Causey, ΔΔ, 1706 N. Parkway (38112)

Middle Tennessee — Milan Hill, Jr., ZK, 315 Hamm, Tullahoma, Tennessee 37388

Milwaukee — John M. Protiva, BΓ, 13335 Watertown Plk. Rd., Apartment 202, Elm Grove, WI 53122

Minneapolis — (See Minnesota.)

Minnesota — Kenneth D. Ruble, Jr., BII, 5316 James Avenue, S., Minneapolis, Minnesota 55419

Montgomery — Reginald T. Hammer, ΔΠ, 3407 Drexel Road (36106)

National Capital (Washington, D.C.) — James A. Erskin, ΓH, 2430 Pennsylvania Avenue, N.W., Washington, DC 20037

New Orleans — Gerald L. Schroeder, Jr., BΞ, P.O. Box 73112, Metairie, Louisiana 70033

Central New York — W. Melvin Street, ΔΣ, 4573 Stonehedge Lane, Manlius, New York 13104

New York — Carlos A. Rodriguez, ΔN, 1195 Pinebrook Blvd., New Rochelle, N.Y. 10804

North Alabama — Frank N. Sefton, III, EA, 1106 Fraser Ave., Southeast, Huntsville, Ala. 35801

Northern Kentucky — William S. Wagner, ΔE, 84 Madonna, Ft. Thomas, Ky. 41075

Northwest Florida Alumni Association — Dudley W. Seabrook, Jr., ZI, 4943 Springhill Drive, Pensacola, Florida 32504

Oklahoma City — Ronny J. McCord, ΔA, 2232 N.W. 113th Place, Oklahoma City, Oklahoma 73120

Omaha — Robert C. Royal, BT, 3824 Pacific St. (68105)

Palm Beach — Fred A. Teed, ΔZ, Box 10673, Riviera Beach, Florida 33404

Philadelphia — Willard E. Fichthorn, T, 211 Summit Ave., Jenkintown, Pa. 19046

Phoenix — (See Central Arizona)

Piedmont (Greensboro, N.C.) — Joseph H. Heard, ΓΨ, 1005 Wachovia Building, Greensboro, N.C. 27401

Pittsburgh — George D. Delaney, ΔB, 1701 Buena Vista Street, Pittsburgh, Pennsylvania 15212

Portland — (See Maine)

Portland (Oregon) — K. Reed Swenson, ΓP, 4304 S.E. Henderson St. (97206)

Quad Cities — Richard E. Phillips, O, 2134 Wind-ing Hill Road, Davenport, Iowa 52807

Reno-Nevada — John C. Bartlett, BP, P.O. Box 566 (89501)

St. Louis — William A. Bennett, ΔO, 639 Golfview Drive, Ballwin, Missouri 63011

St. Paul — (See Minnesota)

St. Petersburg — J. Stanley Francis, III, ΔZ, 17 Jasmine Blvd., R.R. #4 — New Port Richey, Florida 33552

Salem (Oregon) — Wilbur G. Wilmot, Jr., ΓP, 920 Holiday Ct., S. (97302)

San Antonio — R. Stanley Jung, ΓI, 708 W. Sum-mit (78212)

San Diego County — George Q. Adamson, ΓII, 17398 Grande Place, San Diego, California 92128

San Francisco — Lowell D. Weight, BO, 25 Hodur Court, Pleasant Hill, California 94523

Santa Barbara — Ronald E. Wilmot, ΔΨ, 3109 Argonne Cir. (93105)

Seattle — Bruce C. Waldo, ΓM, 2426 30th Ave-nue, West (98199)

Sioux City — Richard S. Rhinehart, ΔΓ, 520 Se-curity Bldg. (51101)

Sioux Falls — Ted J. Thoms, ΔΓ, 2212 South Center Avenue, Sioux Falls, South Dakota 57105

Southeast Florida — Walter L. Morgan, III, ΔZ, 615 NE 12th Ave., #309, Ft. Lauderdale, FL 33304

Syracuse — (See Central New York)

Tampa — Michael T. Trocke, ΔZ, Route 2, Box 1064, Odessa, Fla. 33556

Thomas Jefferson — Richard B. Hewitt, ΔΣ, 105-2 Ivy Drive, Charlottesville, Virginia 22901

Topeka — Anderson W. Chandler, ΓT, 4718 West Hills Drive (66606)

Toronto — Richard M. Harris, ΔΘ, Glenway Builders, Ltd., 145 King Street West, Suite 1103, Toronto, Ontario M5H 1J8 Canada

Tucson — William J. Brown, Γ, 9336 North Cac-tus Lane, Sun Lakes, Arizona 85224

Tulsa — Paul H. Mindeman, ΔA, 3432 E. 61st Pl. (74135)

Washington, D.C. — (See National Capital.)

West Virginia — Ronald G. Pearson, ΓΔ, 2010 Quarrier Street, East, Charleston, West Vir-ginia 25311

Wichita — James B. Devlin, ΓT, 2 Lynwood (67207)

Wilmington (Delaware) — Warren A. Beh, Jr., ΔY, 915 Westover Road, Westover Hills (19807)

Welcome Mat

Alumni are becoming in-creasingly involved in affairs of the Fraternity. If you have not been active in a local alumni chapter, give it a try in 1979-80. Interesting things are planned for this aca-demic year, and your partici-pation will help make them happen.

CHANGING ADDRESS?

Please complete this form and mail it in.

Name: _____
Please Print

Chapter: _____ Class Year: _____

New Address: _____

ZIP: _____

Old Address (Tear out this form so that the address label on the back cover is not damaged. Or fill in old address below):

ZIP: _____

NEWS OR LETTER TO THE EDITOR?

Send to DELTA TAU DELTA FRATERNITY, 4740 Kingsway Drive, Suite 110
Indianapolis, Indiana 46205.

Send it in on the form below.

Name: _____

School and Year: _____

Address: _____

Send to DELTA TAU DELTA FRATERNITY, 4740 Kingsway Drive, Suite 110
Indianapolis, Indiana 46205.



The Delt Tie

A Quality Club Tie

New Narrower Style

\$8.00

Use this form to send
your check and order to:

Delta Tau Delta Fraternity
4740 Kingsway Drive Suite 110
Indianapolis, Indiana 46205

Please send me _____ Delt Ties ☐ Blue ☐ Maroon

Name _____

Address _____

City _____ State _____ Zip _____

Enclose check made out to Delta Tau Delta Fraternity

DELT HISTORY AVAILABLE

For the first time a History of our Fraternity is ready for you to read, to give you the story of her past and to remind you of your own experiences as a member of Delta Tau Delta. This 408-page book has over 100 illustrations, plus tables showing all the chapters and a great many anecdotes of Delt doings. It's available either cloth-bound or in paperback. Send in the coupon with check payable to Delta Tau Delta.

Delta Tau Delta Fraternity
4740 Kingsway Drive
Indianapolis, Ind. 46205

Here's my advance order and check for the History

\$_____ for _____ copies hardbound at \$15.00 each

\$_____ for _____ copies paperbound at \$10.00 each

Name _____

Street _____

City _____

State & Zip _____



REQUEST TO PARENTS

If your son has graduated from college and is living somewhere other than the address on the label above, we will appreciate your sending us his permanent address so that we can make the appropriate change. We hope you will read this issue, then forward it to your son. At the same time, please send his new address, along with the address shown on this issue (or cut off the label and send it) to: Delta Tau Delta Fraternity, 4740 Kingsway Drive, Suite 110, Indianapolis, Indiana 46205. Your cooperation will be appreciated.