

The
RAINBOW

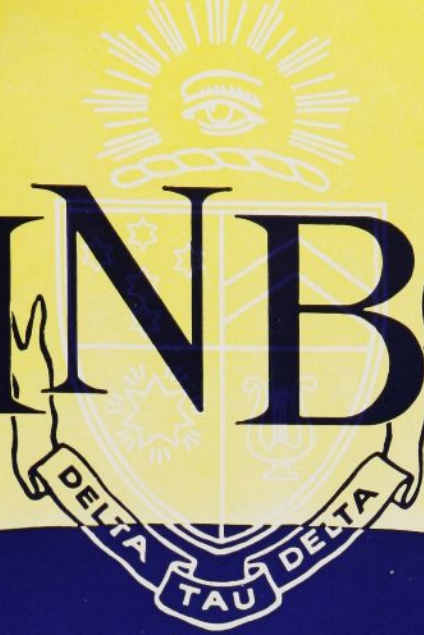

OF DELTA TAU DELTA

Vol. LXXXIX

Summer, 1966

No. 4



THE RAINBOW OF DELTA TAU DELTA

Vol. LXXXIX

Summer, 1966

No. 4

Contents

Deltism Comes to South Texas	1
Jess Neely to Retire	3
Alpha Occupies New Shelter	4
Toronto Delts Bolster Field Staff	6
Delt Pigskin Pros	7
Do It Now!	11
Babcock Continues, 1893-95	12
Recommendation Time	18
All-Delt College Baseball	19
Undergraduate Personalities	22
Distinguished Service Chapter Cites Allegheny Delts	28
Bomb Recoverer Honored	29
Karnea Program	30
Alumni News	32
The Chapter Eternal	37
Obituaries	38
The Delt Initiates	40
Directory	49

Cover: Lost Lake, With Mt. Hood in Background

A QUARTERLY MAGAZINE devoted to Fraternity and college interests. The official organ of Delta Tau Delta Fraternity. Subscription rate, \$3.00 per year.

ALL CHAPTER REPORTS, alumni notes, alumni

chapter reports, news stories, photographs, manuscripts, subscriptions and death notices for publication should be sent to the Central Office of Delta Tau Delta Fraternity, 3242 North Meridian St., Indianapolis, Ind. 46208.

JACK A. McCLENNY, *Editor*, 3242 N. Meridian St., Indianapolis, Indiana 46208.

Second-class postage paid at Fulton, Missouri. Published at 1201-05 Bluff Street, Fulton, Mo. 65251, and issued four times during the year.

DELTISM COMES TO SOUTH TEXAS

By BUTCH NEWTON, *Texas A & I, '65* and JEFF ROERIG, *Texas A & I, '69*

THE EYES OF TEXAS were on Kingsville as Delta Tau Delta installed her ninety-fourth chapter at Texas College of Arts and Industries on May 7, 1966. Epsilon Lambda is the sixth Texas chapter. Delt alumni from all over and undergraduates from several of the existing Texas chapters, along with the Honorable Tom C. Clark, *Texas, '22*, Supreme Court justice and Vice-President of the Fraternity, were present to take part in this memorable occasion.

Registration began early Saturday morning at the Student Union Building on the A & I campus and lasted



Epsilon Lambda's charter initiates, with chapter adviser



Administration Building at Texas A. & I.

approximately 4,500. It is organized in six divisions: Agriculture, Arts and Sciences, Business Administration, Engineering, Teacher Education, and Graduate Studies.

The installation team from Epsilon

Zeta at Sam Houston State College, under the direction of Western Division President Robert W. Kroening, *Westminster, '45*, and their chapter adviser, Samuel C. Yocum, *Arizona, '62*, conducted flawless ceremonies for

all day. A cover of clouds shaded the Spanish Colonial architecture of the college from the South Texas sun, and the visiting Delts enjoyed the palm covered campus.

The installation was the crowning glory of the hard work of the men who just three years earlier had formed the local fraternity, Beta Sigma Lambda. It was organized in November of 1963, by sixteen A & I students who felt the need of a fraternity dedicated to brotherhood, scholarship, and loyalty. They adopted the motto *Soyez juste et n'avez pas peur*. Beta Sigma Lambda affiliated a year later with Delta Tau Delta, and is the third local fraternity on campus to nationalize. A fourth is expected to be installed next year. The campus also has four national sororities.

The college has been in existence for 41 years and has a student body of



Initiation team from Epsilon Zeta, with Western Division President KROENING and Chapter Adviser YOCUM



A. & I.'s President, Dr. JERNIGAN, greets Justice CLARK

28 new Delts. The initiates included two past presidents and one of the founding fathers of Beta Sigma Lambda. Dr. Guy Robert Horton, sponsor of Beta Sigma Lambda for its entire life, was also one of the initiates. There was pride in their eyes as they reminisced on how they had watched the group of 16 young men become the top fraternity on campus with 40 members and pledges, and become members of the number one national Fraternity.

Epsilon Lambda presently has twice as many members in campus offices as the other three fraternities combined, and last year posted a 2.79 semester grade point average. The

hard work and selectivity of the founders of the local were rewarded as Delta Tau Delta accepted them as brothers.

Initiation ceremonies were held both in the morning and in the afternoon at the Elks' Lodge in downtown Kingsville. A buffet lunch was served to all Delts and initiates at the Lodge. The last new member received his Square Badge at three o'clock, and the Delts of Epsilon Lambda began their first service as a chapter, entertaining the visiting Delts.

Tours were conducted through the Texas A & I campus, the new dormitory that is being constructed and which will house Epsilon Lambda

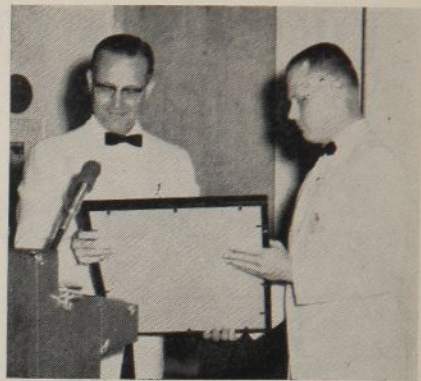

Past National President NICHOLS presents charter to CHARLES BLACKLEY

next fall, and the famous King Ranch. Of special interest at the ranch were the Santa Gertrudis cattle and Triple Crown winner, Assault. An open house was held at the "Castle," a three story archaic stone dwelling which houses several of the Epsilon Lambda Delts. The renovated building with its contemporary, exotic interior caught the imagination of the visiting undergraduates, and drew amusing comments from the alumni.

While the young Texans were enjoying the Delt fellowship at the "Castle," another Texan, the Honorable Tom C. Clark, arrived in Kingsville. He was entertained at the home of Texas A & I President, Dr. James C. Jernigan, and later attended a reception for alumni and college officials at the home of Stanley C. McFarland, *Colorado*, '43, Epsilon Lambda's chapter adviser.

The afternoon soon gave way to evening and the parties ended, as the Delts and their guests turned to the Installation Banquet at the Officers' Club at the Naval Auxiliary Air Station. Toastmaster for the festivities was the dynamic Major General Robert M. Ives, U.S.A., Retired, *Columbia*, '21. The Reverend Martin Pike of the First Christian Church of Kingsville gave the invocation. A meal of roast prime ribs of beef with all the trimmings was then consumed by the Delts and their guests. A selection of Mexican folk songs by the King Ranch *Cavaliers* was enjoyed by the diners as they finished their meals. The members of the combo are cowhands on the ranch.

Dr. James C. Jernigan gave the Delts a warm welcome to the A & I

(Continued on page 31)

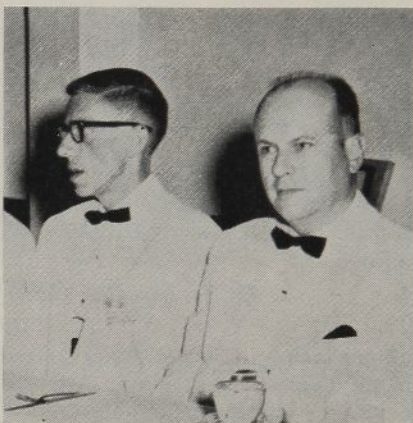

Dr. PAUL BARLOW, in charge of fraternities, and BILL HULSEY, at banquet

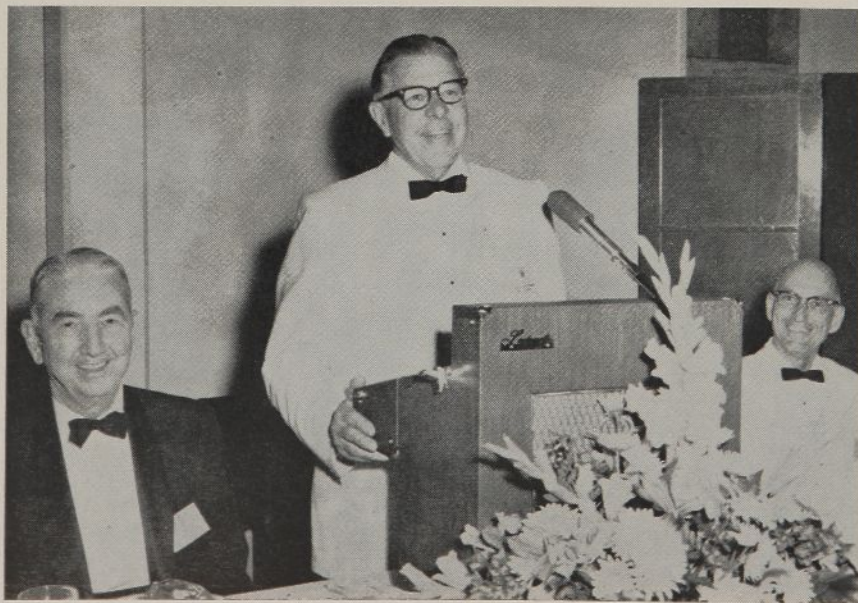

TOM CLARK and A. & I.'s Dean RHODE find Toastmaster IVES amusing

JESS NEELY TO RETIRE

By SILAS B. RAGSDALE, *Texas, '18*

JESS CLAIBORNE NEELY, *Vanderbilt, '23*, has announced his retirement effective September 1, 1967, from Rice University, Houston, where he has attained distinction as athletic director and head football coach for 26 years.

Neely, a Vanderbilt law graduate, is at 68 the dean of college football coaches; the 1966 season will be his 40th as a college head coach and his 27th at Rice. With this coaching career that became the nation's longest when Dr. Eddie Anderson resigned at Holy Cross last year, Neely's over-all record through the '65 season is 204 victories, 167 defeats and 19 ties. Most of this, it must be said, was racked up at an institution where the student body has always been strictly limited.

A former president of the American Football Coaches Association and many times a member of the football rules committee, Neely rates high among his fellow mentors who know him for his absolute honesty, high integrity, and a true devotion to the very best principles in athletics. Character building, a term which usually calls for sardonic smiles from wise-acre fans, has been and is, in the Neely lexicon, something real and of transcending importance. Little wonder then that parents acquainted with his handling of boys entrusted to him think that there's no coach like "Uncle Jess" when it comes to instilling in young men good attitudes and qualities.

"Coach Neely does so very much more for a boy than just teach him the game's fundamentals," any number of his former players—or their dads—will tell you.

The native Tennessean, of course, has produced at Rice a full quota of All-America grid greats. Included on this roll would be H. J. Nichols, 1944; Weldon Humble, 1946; James (Froggie) Williams, 1949; Bill Howton, 1951; Kosse Johnson, 1953; Dicky

Moegle, 1954; King Hill, 1957, and Buddy Dial, 1958. Dr. Frank Ryan (Ph.D., no less!) who has been quarterbacking the Cleveland NFL team so successfully for several years, also is one of his boys, as is Tobin Rote.

Individual honors, team titles and bowl games have been numerous through the years, but Jess Neely's greatest satisfaction is to see his players get their degrees and go on to become successful in the professions and the business world. The list of engineers, doctors, dentists, Ph.D.'s, business executives, coaches, etc. who played under the lawyer-turned-coach, is quite impressive.

Neely also registers justifiable pride when the 70,000+ seat Rice Stadium, recognized as one of the finest in the world, is referred to. Kern Tips, ace Southwest Conference football announcer, once put it this way: "Mr. Neely can cash in on the opportunities unique to his position and with the tools that are available to him. He can

build physical plant while he builds physical stamina."

The physical plant he mentioned includes the spacious Rice Gym and the outstandingly beautiful stadium, which Coach Neely some 16 years ago sparked Houston supporters into building. It took someone with real vision, a leader in whose judgment Houston people had great confidence, to bring about these plant developments, and Delta Tau Delta's coaching pride furnished them both.

"Advancing age has made Jess Neely decide to do what the competition was never able to do—call it a career on September 1, 1967," The *Houston Post* said editorially on May 25, shortly after the retirement was announced. "He will be at Rice for one more football season, and certainly he will remain everybody's ideal of what a teacher of young men should be.

"... Since 1940 he has struck a sound balance between hard play and fair play, and the values he stood for won him the respect and admiration of two generations of Southwest Conference football fans.

"If there is one title that Jess Neely won and carried so well both on and off the football field, it is that of 'distinguished gentleman.'"

Delts in the Houston area were among the first to greet Neely when he came to Houston from Clemson College back in the 40's, and it is to his credit that in succeeding years he has never been too busy to respond to the Fraternity's call. Perennially, he appears at one of the alum's early fall luncheons and gives them an authentic rundown on Southwest Conference football prospects. His wit is ever sparkling, and this plus his thorough grid knowledge make him an excellent after-dinner speaker. Early this year the alumni chapter voted him "Delt of the Year" and he was awarded a handsome plaque to hang with his many other well-deserved Neely trophies.

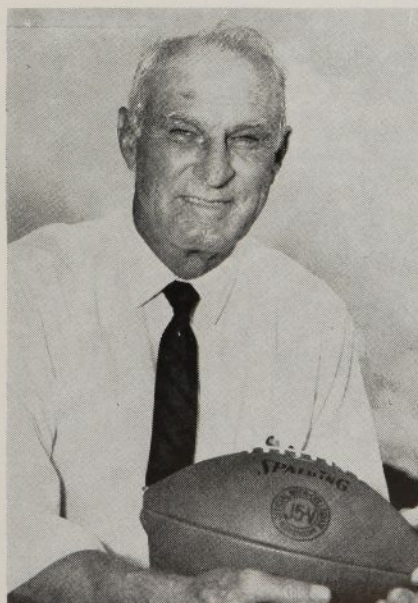

JESS NEELY

Alpha Occupies New Shelter

By PAUL LAMBERT, JR., *Allegheny, '67*, and JOHN E. KAROL, JR., *Allegheny, '67*

AFTER 50 YEARS in the pre-Civil War Shelter and a year and a half in temporary quarters, jubilant Allegheny Delts returned to campus following last Christmas' vacation to move into a new \$300,000 Shelter, even while work continued on the structure. While the finishing touches were being applied, plans and arrangements went forward for a gathering of Delts from far and near to celebrate the major advance in Alpha's fortunes. The date was set for the weekend of April 23-24.

Following an open house, the program was opened Saturday afternoon by Alpha's president, Walter Conte, '67, serving as master of ceremonies, who introduced Robert L. Kirkpatrick, '28, Chairman of the Board of Trustees of Allegheny College. Brother Kirkpatrick presented the keys of the new Shelter to Gordon B. Leberman, '21, president of the house corporation. Brother Leberman in turn presented the keys to the vice-president of the chapter, Alan B. Hays, '67.

Lawrence T. Stevens, '67, who was chairman of the fund-raising campaign for the undergraduate chapter, also served as chairman of the Dedication Committee. He presented certificates to those alumni and friends who contributed memorial rooms for the new Shelter.

Past national President G. Herbert McCracken, *Pittsburgh, '21*, a former head football coach at Allegheny, and currently vice-president of the board of Scholastic Publications, Inc., presented Gordon Leberman a citation to membership in the Fraternity's Distinguished Service Chapter. In addition to his current service as house corporation president, Brother Leberman has a long record as an active and interested alumnus, both of Alpha Chapter, and in the Fraternity at large.

Dean John R. O. McKean of Allegheny College spoke on fraternities at Allegheny. He was followed by

Norman MacLeod, *Pittsburgh, '17*, a past national President of Delta Tau Delta, who discussed the responsibilities of parents of fraternity members. Brother MacLeod presented the chapter with a Delta Tau Delta flag, on behalf of the national Fraternity.

A selection by the Alpha Chapter Glee Club, directed by Hugh Maloney, '68, closed the afternoon ceremonies.

BANQUET PROGRAM

Following a banquet at the Holiday Inn, the Glee Club opened the evening program, presided over by C. Jackson Blair, '65, as toastmaster.

The principal speaker was Dr. Lawrence L. Pelletier, President of Allegheny College. His address dealt with the challenges facing fraternities today. Dr. Pelletier is a member of Alpha Tau Omega Fraternity.

Larry Stevens presented certificates of recognition to those who had contributed much time and effort to the realization of the new home for Alpha Chapter.

The concluding speaker was Albert J. Murphy, Jr., *Penn State, '38*, national Treasurer of Delta Tau Delta. His topic was the role of fraternities in the community. The banquet was closed with the singing of "Delta Shelter" by the Glee Club, after which members adjourned to the new Shelter for a dance.

Over 300 alumni, friends, and parents attended the dedication ceremonies. All, along with the undergraduate members, considered the occasion extremely successful in all aspects. It was the largest and best attended fraternity alumni function ever held at Allegheny College.

The new home of Alpha Chapter—a dream come true—was the product of a cooperative effort of the College and Delts, alumni and undergraduate. The men of Alpha extend their thanks to the alumni of Alpha, and other Delts and friends, whose generosity made the new Shelter possible.

The handsome red brick and red-wood structure is situated on the site of the old Shelter, with a magnificent

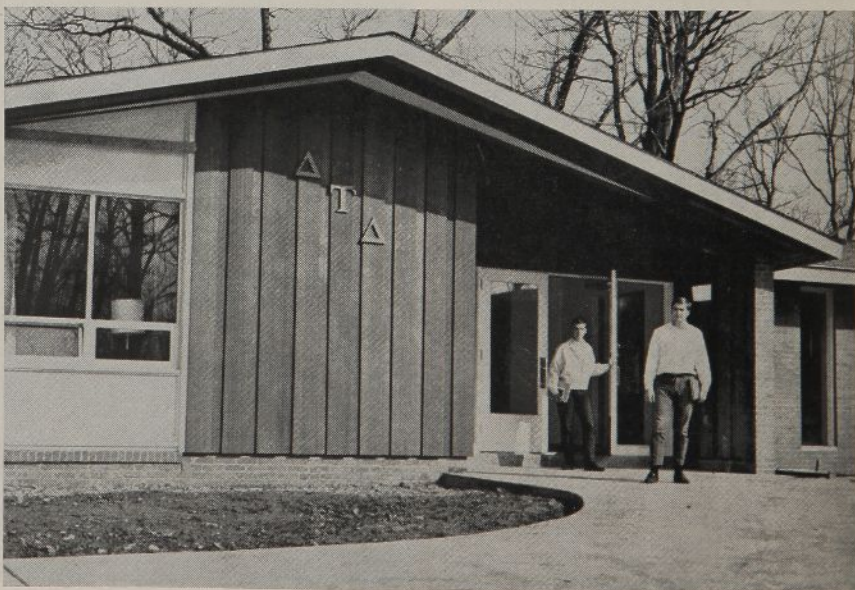

Alpha's facade, with Brothers JEFFRIES and REED



House Corporation President LEBERMAN accepts keys from ROBERT KIRKPATRICK, chairman of Allegheny's Board of Trustees

view of Dick Run Ravine. The building consists of two wings, and is split level. The "living" wing contains 22 two-man rooms, a special study room, typing room, and laundry and utility rooms. In the "social" wing are found the foyer, living room, dining room, kitchen, library, and recreation room. A cantilevered open porch, of redwood, overhangs the ravine. The Shelter sleeps 44 men, and has dining facilities for eighty.

Alpha Delts are justly proud of their new Shelter, for it means more than the obvious beauty and convenience. It represents the end product of many years of dreaming, apprehension, planning, and work, and it is doubly appreciated after the eighteen months without a proper home for the chapter.



Alpha's President WALTER CONTE welcomes guests

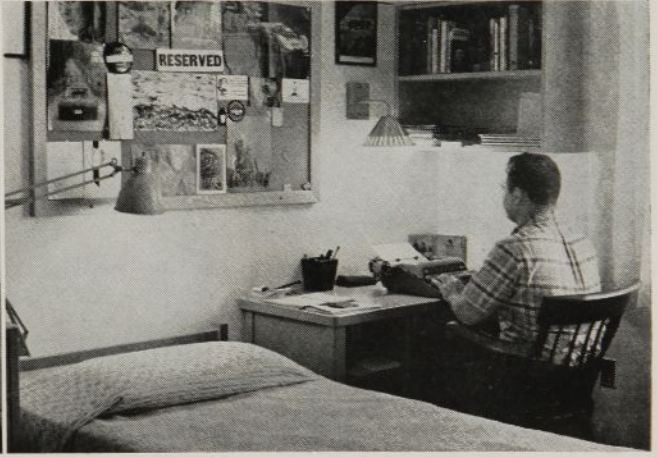
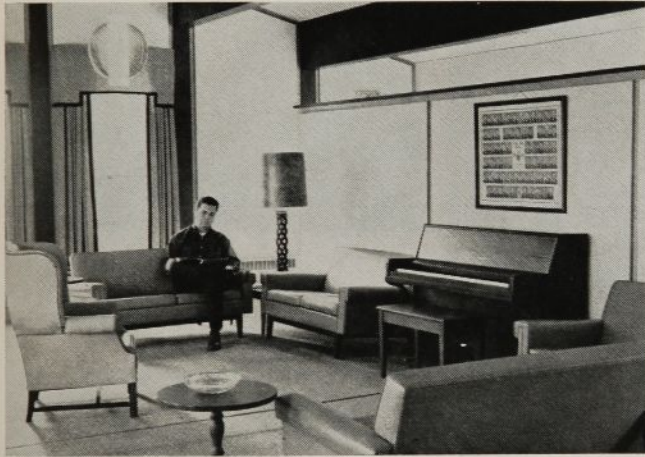

Left, RUSSELL AMES relaxes in the living room; right, PAUL LAMBERT at work in his room

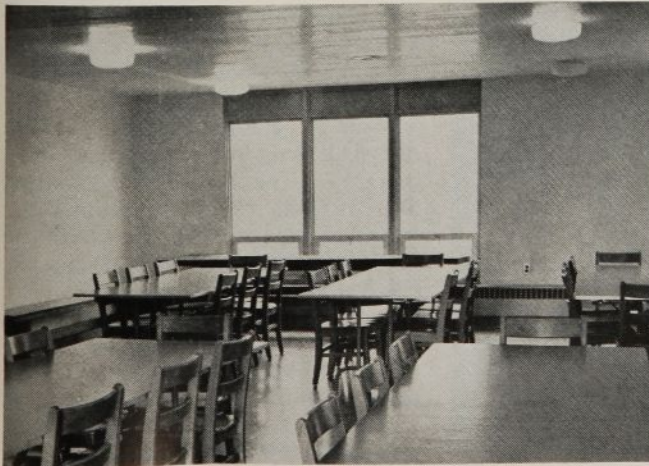

Left, the sunny dining room; right, culinary artist AGGIE MILLER presides in the kitchen.

DYNAMIC DUO

TORONTO DELTS BOLSTER STAFF

By **BRUCE D. JONES**, *Westminster*, '62



DOUG CROTH

THE FRATERNITY is pleased to announce the appointment of two outstanding young Delts to positions as field secretaries. Douglas E. Croth and Charles Singer both hail from Toronto, Ontario, and are initiates of Delta Theta Chapter at the University of Toronto.

Doug Croth entered the University after spending his high school years in London and Toronto, Ontario, where he was an honor student, president of the student council, and letterman in football, soccer and gymnastics. During college Doug continued his interests in extracurricular activities. He participated in varsity gymnastics and was also active as a member of the Canadian Pulp and Paper Association. Doug maintained a B scholastic average, and graduated this spring with a Bachelor of Applied Sciences degree in chemical engineering.

Doug's wide undergraduate fraternity experience gives him a good base for his duties as field secretary. He

served Delta Theta Chapter as vice-president, and two terms as rush chairman and house manager. While continually furnishing the chapter with fine leadership and service, Doug also found time to participate in intramural athletics.

Charlie Singer, a native of Toronto, entered the University after a fine high school career where he was an honor student, secretary of the student council, and won varsity letters in football, hockey and basketball. During his undergraduate years at Toronto, Charlie gave his talents to Delta Theta as social chairman, athletic chairman, and sergeant at arms. He also handled numerous special projects for the chapter and was a stalwart in interfraternity athletics.

Charlie maintained a B+ academic average and graduated with a Bachelor of Applied Sciences degree in chemical engineering. During his four years at Toronto, Charlie won over \$4,000 in academic scholarships.

In addition to his fraternity and scholastic achievements Charlie found time to take part in many campus activities. He was a standout in interfaculty athletics, receiving an athletic letter and bronze plaque in hockey. He was also director of publicity and



CHARLIE SINGER

public relations for the Department of Chemical Engineering.

During the summer months these men are participating in an intensive training program. They will become well versed in all areas of chapter operations from finances to rushing and from social to chapter organization. Doug and Charlie will then be assigned to work with undergraduate and alumni chapters this fall. Their counsel and guidance will furnish a considerable asset toward the Fraternity's continued progress.

Since the graduation of Richard H. Alfred, a founder of the Fraternity, from the U of T, and the establishment of Delta Theta Chapter in 1926, there has been a strong Delt tradition in Toronto. The addition of Doug and Charlie to the field staff exemplifies this continued support and loyalty. Delta Tau Delta is proud to have these two fine Delta Theta Delts on the team where their experience, enthusiasm, and devotion will be directly applied for the benefit of the chapters and the Fraternity.



Veteran Field Secretary **BRUCE JONES**
instructs the recruits

IT'S FOOTBALL TIME AGAIN

DELT PIGSKIN PROS

By JAY LANGHAMMER, *Texas Christian '66*

WITH THE FALL SEASON approaching, pro football will once again be a major topic of discussion for Delts all across the nation. Each year finds members of Delta Tau Delta on the roster of almost every pro club. As a salute to those members of the Fraternity readying for another long season, we present a brief look at pro football's Delts.

The two most readily-spoken names are Boyd Dowler of the Green Bay Packers and Chris Burford of the Kansas City Chiefs. Both have established themselves as two of football's top pass receivers.

Dowler, a 6' 5" 225-pounder from Colorado, shot into national prominence in 1959 as the National Football League's "Rookie of the Year." Since then, he has consistently ranked high in pass catching statistics and has been instrumental in the success of the Packer dynasty.

Boyd's counterpart in the American Football League is Stanford's Chris Burford, who broke into the pro wars in 1960. Though hampered by injuries the past several seasons, Chris has still managed to catch his share of passes.

Starting his ninth year for the Green Bay Packers is Indiana's Bob Skoronski, who has seen service at both offensive tackle and center. Bob is the Packers' offensive captain.

One of the NFL's most promising halfbacks is New York Giant Steve Thurlow, a 216-pounder from Stanford, who will be playing his third season of pro ball. One of Steve's teammates is 1964 All-American quar-

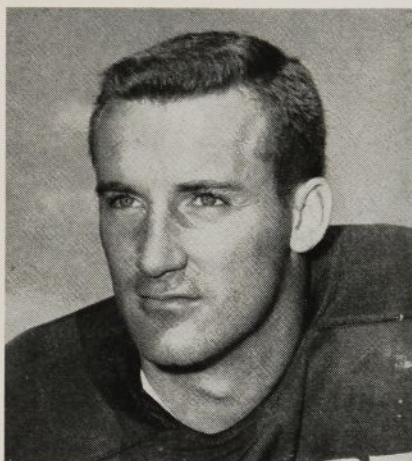

Above, BOYD DOWLER; below, STEVE THURLOW

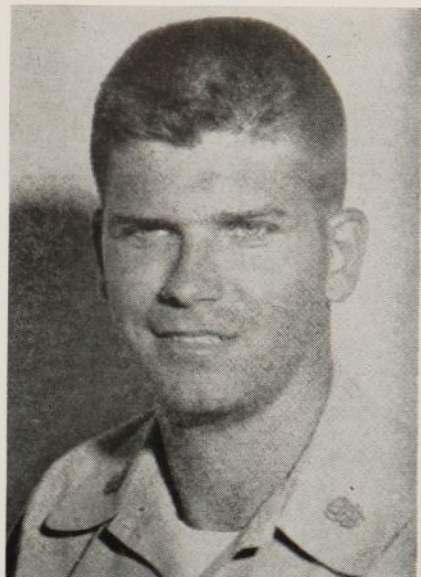
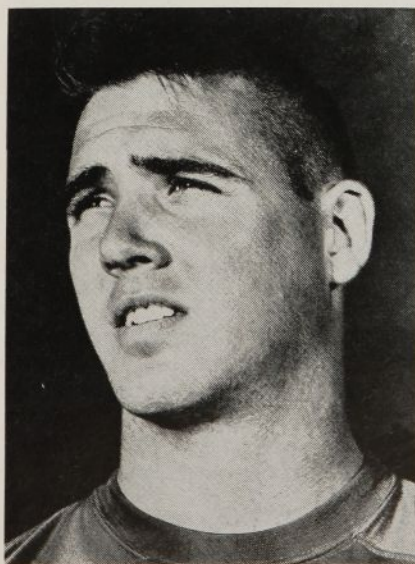

The author, JAY LANGHAMMER, a frequent contributor to THE RAINBOW.

terback Bob Timberlake of Michigan, who saw most of his action as a place-kicker last fall.

Tom Hall of the Minnesota Vikings will be playing in his fifth NFL campaign. Tom, a graduate of Minnesota, started his career with the Detroit Lions as a defensive halfback before moving to the Vikings as a flanker back.

After spending the 1964 season as a reserve defensive end, Howard Mudd of the San Francisco '49ers was moved to offensive guard and became a season-long regular. The Michigan State and Hillsdale product will be a hard man to dislodge this fall. Also with the '49ers is Jack Chapple, from Stanford, who made the NFL Rookie All-Star team last year as a linebacker.

Another Stanford Delt, Ed Cummings of the Denver Broncos, has become one of the AFL's best linebackers. Ed was with the New York Jets in 1964 before moving to Denver last year.

Illinois' Joe Wendryhoski is starting his third season with the Los Angeles Rams. He is a dual threat to opposing teams because he can play either guard or center. Joe also has played in the Canadian football league with the Calgary Stampeders.

Trying to make a comeback after two injury-plagued seasons will be tight end Gene Heeter of the Jets. The ex-West Virginia star was off to



Above, JACK CHAPPLE; below, CHRIS BURFORD

a good start last fall before a knee operation put him out of action.

Dave Recher of Iowa will get a chance to become an NFL regular with the new Atlanta *Falcons* this fall. After signing with Philadelphia as a free agent, Dave spent most of last year on the *Eagle* bench before being chosen by the National League's newest franchise.

Another second-year center, Ken Henson of the Pittsburgh *Steelers*, was badly burned in an accident in May and will probably miss most of the season. Ken, from TCU, started the final four games of the season last year.



JOE WENDRYHOSKI



Above, ED CUMMINGS; below, HOWARD MUDD

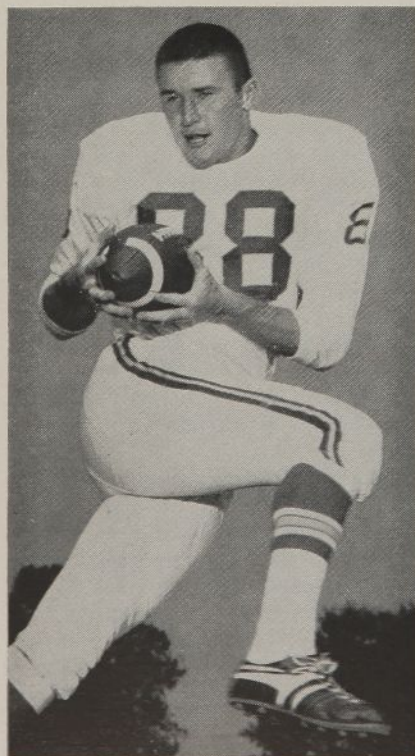

Several Deltas will be going to a pro camp for the first time. Bob Hadrick of Purdue was the Denver *Broncos'* number three draft choice and reportedly signed a \$60,000 contract. His college teammate, Larry Kaminski, also signed a *Bronco* contract and will be tried at center and linebacker.

Florida State's Frank Pennie signed with the Detroit *Lions* and will try for a spot in the defensive line. Another FSU Delt, Joe Avezzano, signed with the Boston *Patriots* and will be tested at center and offensive guard. Quarterback Kent Nix of TCU signed with the Green Bay *Packers* as a free agent. Craig Ritchey from Stanford will be in the Oakland *Raiders* camp as a defensive halfback.

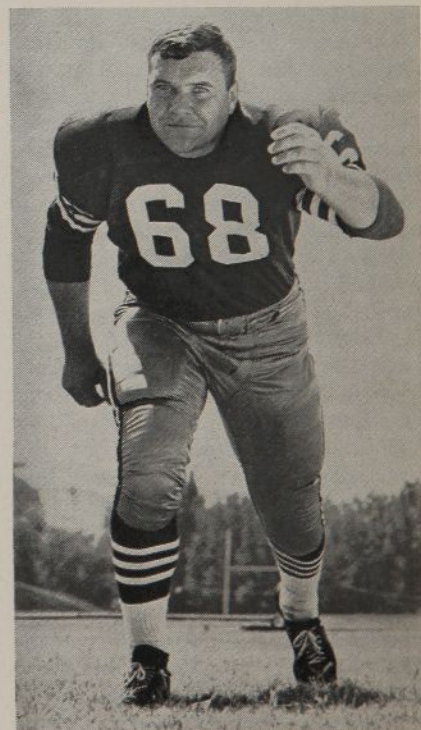



Above, left to right: BOB TIMBERLAKE,
GENE HEETER, BOB SKORONSKI
Below: DAVE RECHER, KEN HENSON,
TOM HALL

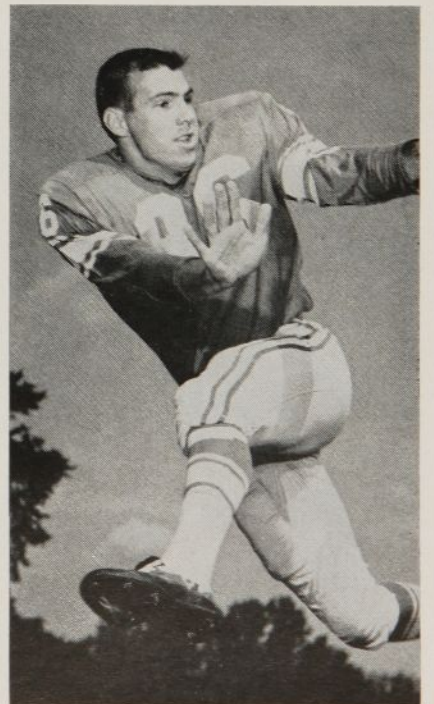
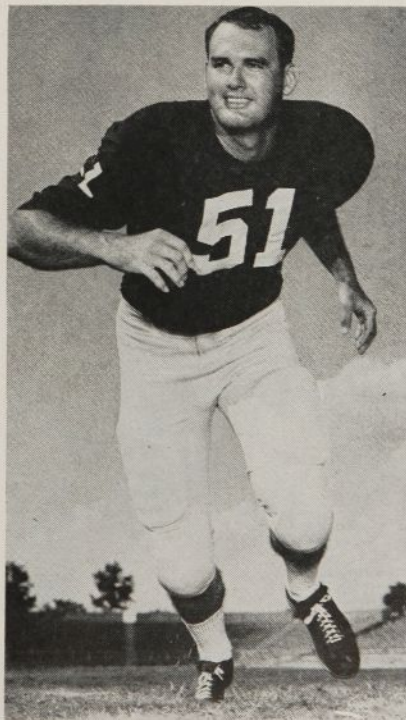

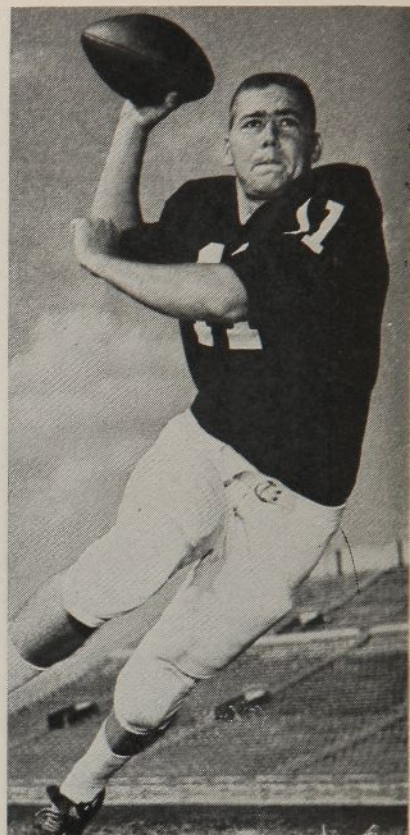
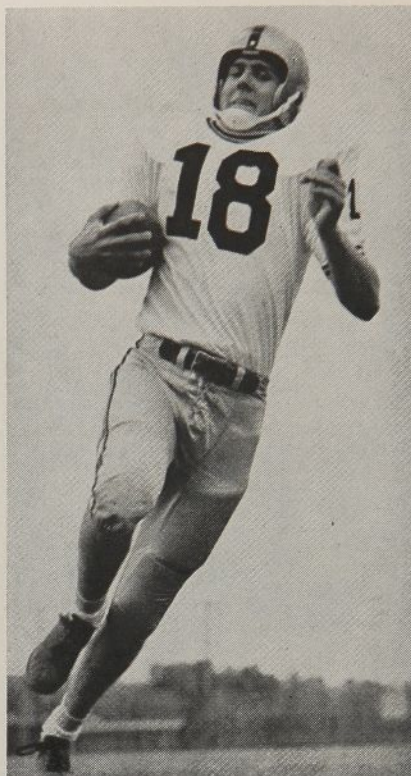
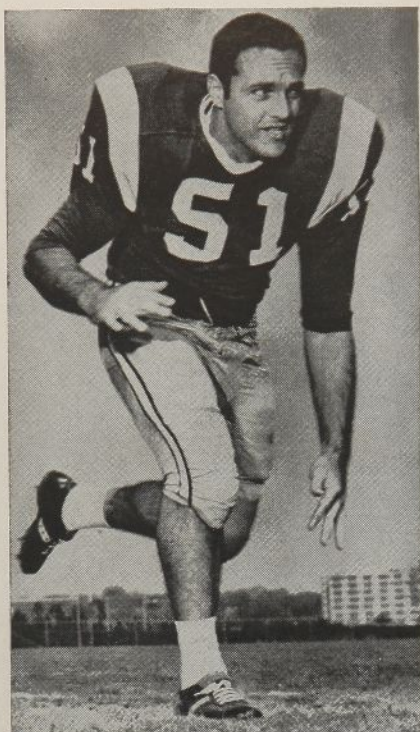

*Left to right, above: JOE AVEZZANO, BOB
HADRICK, KENT NIX
Below: FRANK PENNIE, LARRY KAMINSKI,
CRAIG RITCHEY*

The Rookies

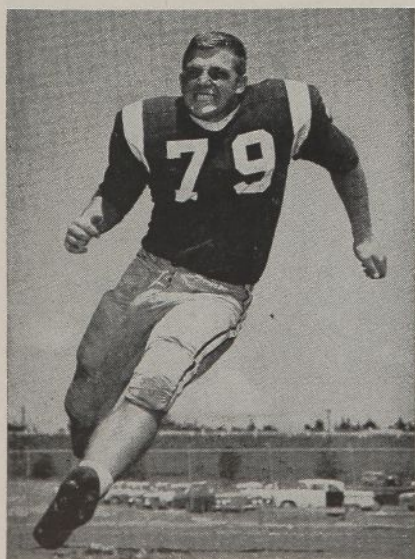

DO IT NOW !

As this issue of THE RAINBOW goes to press, little more than a month remains before the Karnea convenes in Portland, Oregon. In connection with the Karnea, the Hugh Shields Memorial Fund Committee will hold a meeting to review progress to date and map further plans. The Committee will make a report to the Karnea. Full coverage of the meeting and report will be given in the Fall issue of THE RAINBOW, along with a listing of all contributors not previously reported.

Since the last issue, still more Delts have made contributions and pledges, making a total, as of July 1, of 1290 contributors and more than \$52,000. This response is indicative of the interest which Delts feel in the purposes of the Hugh Shields Memorial Fund. Many more of you, we know, have intended to respond, but have just not gotten around to it. **Why not stop now—fill out the pledge form below and return it with your contribution, so that your name will be on the roster of contributors which will be presented to the Karnea. Your gift is tax deductible, and you will be**

doing something important for your Fraternity, and for individual young Delts who need your help. You will also be honoring the memory of one who gave his life to the service of Delta Tau Delta—Hugh Shields.

The amount of your contribution is not an issue—the Good Delt will give as generously as his circumstances permit. What is important is that every Delt, by responding to this appeal, declares himself firmly behind his Fraternity's program to insure that our collegiate members get maximum benefit from their years in their chapters—both through direct scholastic grants, and strengthening of chapter organization and operation.

Delts are accustomed, and justly, to regard their Fraternity as a leader. In regard to scholarship endowment funds, however, certain fraternities have a head start. Our late start can be overcome by a more determined and sustained effort. Success demands the support—at some personal sacrifice, if need be—of every Delt. Have *you* done what you can and should? If not, **DO IT NOW!**



REMEMBER THAT YOUR CONTRIBUTION IS DEDUCTIBLE FOR INCOME TAX PURPOSES

Name School and Year
(Please print)

Address
(Number and Street) (City and State) (Zip code)

☐ Enclosed is \$..... for the Hugh Shields Memorial Fund.

☐ I am giving shares of stock, currently
valued at approximately \$..... My broker will contact you.

☐ I pledge annual gifts of \$..... for years.

Please check one: ☐ Restricted (use income only)

☐ Unrestricted (use principal and/or income as determined by the
Educational Fund Advisory Committee and the Board of Directors
of the Fraternity)

Signed: Date

Please make checks payable to the HUGH SHIELDS MEMORIAL FUND and mail to Delta
Tau Delta Fraternity, 3242 North Meridian Street, Indianapolis, Indiana 46208

BABCOCK CONTINUES, 1893-95

By F. DARRELL MOORE, *Ohio*, '16

"SOMETHING IS WRONG among the Ohio chapters," wrote Henry Eberth, "Zeta seems to be deader than Rameses, Psi is at her last gasp, Mu is in bad shape, Eta with expulsion on her hands."

SITUATION AT ZETA

Ben Rannells in June, 1893, stated that Zeta was doing absolutely nothing. "Her faithful alumni . . . have been as loyal as ever, but . . . disgusted . . . at the 'do-less-ness' of the chapter. . . . Oh, for a little of the push . . . the determination . . . the persistency, and . . . the pride that once made Zeta the . . . admiration of her sister chapters."

J. W. McLane tried to stir them up but with little success.

Alton A. Bemis was appointed Phonarch Especial to get Zeta's charter and other secret matter, and to dispose of chapter property. He collected some items, but was unable to locate the charter. He reported that there still remained a few members of the chapter who by their individual merit have won class honors that might have distinguished the chapter.

Conditions improved slowly. On February 22, 1895, Duerr wrote Bemis that he had received several letters that changed his opinion somewhat. "I would like to see a good chapter at Adelbert, and with the right kind of men would certainly raise no objections."

On April 29, O. J. Horn, a Zeta senior, wrote Miner Hines that the chapter was again on its feet. "In '92 the chapter was 13 strong, or rather weak, for some of them were pretty poor goods. Of these men there are only three left, while we have four new men, making a working chapter of seven . . . it is an altogether new chapter now."

MORE AGITATION AGAINST BETA

Miner Hines wrote L. D. McGinley of Beta Chapter, March 3, 1894, "As you no doubt well know there is a

strong feeling in our order that Beta's charter should be withdrawn. . . . In the present condition of the chapter, with two members only, and those of the graduating class . . . do you not think it would be both wise and fraternal to surrender your charter?"

Duerr followed through with a letter to Babcock on March 21. "Think it an excellent time to move against Beta. . . . She has only two men, both seniors, and is three years behind in her dues." Fortunately for Beta, six men were initiated and the chapter was assured of continuity.

Babcock wrote Duerr in November, 1894: "Beta would seem to be the legitimate successor to our fraternal and caressing consideration . . . they will make a stubborn fight. . . . It would be best . . . to dispose of the present case at Bethany before we enter any more on the docket." Thus a brief respite for Beta Chapter.

KENYON AND CHI

In a letter to Miner Hines dated April 10, 1894, Alvan Duerr said, "I admit that Kenyon is inferior in standing to OSU but. . . . A good chapter at Kenyon does us infinitely more good because of the contact, than one of the same standing at OSU."

A report of Chi's condition is included in a letter to Duerr from Hines, October 22: "Chi initiated two more Saturday night. They now number eleven and are thoroughly congenial. It would have done your eyes good to have seen them during the initiation and after . . . Chi is now the largest fraternity in college, as to the chapter list. In influence, I believe the boys are also well ahead."

PHI (HANOVER) PROBLEM

Former President Orrin Serfass wrote in October of 1892 that Phi Chapter (Hanover College) should be dropped, "But all the 'ordinaries' are so scared that they have banded together in mutual protection, and it is idle to attempt another withdrawal."

After the 1893 Karnea, Babcock wrote to Max Ehrmann, president of the Northern Division, "Phi has been on the edge of the basket for years. She has been on trial for her life once. . . . She has not been represented by either delegate or alumnus at the last two Karneas."

Back in November of 1890, Harry Peckinpugh of Phi had written then President McClurg giving much of the background of the chapter from its own viewpoint. "I became a member of Phi in '87 . . . there were but three men in the chapter, . . . all seniors. . . . Two other brothers and myself were initiated during the fall term. . . . We succeeded in initiating four of the incoming freshmen . . . next year all the boys returned . . . willing to work hard for $\Delta\Gamma\Delta$ We were informed that there was a large debt left by the men who had graduated the year before. . . . It was no easy matter for us . . . to pay a debt . . . for which some one else had received the benefit. . . . It was continually being told us . . . that Phi had . . . neglected her duty. . . . We were always hearing of the sins of the brothers who immediately preceded us."

In June, 1892, a motion to withdraw the charter of Phi passed the Arch Chapter by a vote of eight to one. A later motion was passed to investigate the chapter and college prior to presenting the matter to the chapters for their vote, but there is no record of such investigation or vote by the chapters.

Alvan Duerr, however, did not forget, and on August 24, 1894, he joined Max Ehrmann in a resolution that the Arch Chapter withdraw the Phi charter, on the basis that Hanover College was not a suitable field for Delta Tau Delta.

The chapter responded to the attack. "Today we are stronger than we have been for years, standing second to no fraternity here. . . . We have been zealous in our interests in the very face of difficulties. Three years

ago we were low in number and heavily in debt. Now we are comparatively strong and have cleared all indebtedness."

VARNEY'S REPORT

Gordon E. Varney, a Lafayette alumnus, was chosen as the investigator. His report is interesting: "I was met at the train by Bro. Gros of Junior class . . . we drove six miles . . . to the little hamlet of Hanover. The afternoon was spent in looking over the 'college grounds,' the 'village,' the building, meeting the students, and watching a practice game of football. . . . The sanitary conditions of the village are wretched . . . no one seemed to notice the proximity of out-houses to rain water cisterns, from which latter all drinking water is taken. The boarding houses are run on a too economical plan, and the lodgings are equally bad." Varney criticized the college for giving the Bachelor of Science degree to a man who had never seen the inside of a book on calculus, applied mechanics, or quantitative analysis.

"Summing up the charges and findings," he continued, ". . . the only obstacle in way of withdrawal of charter is the personal character of our chapter at Hanover. . . . These boys are earnest Deltas . . . doing the best they can for $\Delta T \Delta$ at Hanover . . . one of the boys gave it as his opinion that if the charter were withdrawn, the chapter would leave Hanover in a body for some eastern college . . . and would petition to be taken into its chapter. (This might be a means of reorganizing the Lafayette College Chapter.)"

The chapter declined to surrender its charter without a trial. "It would be a dishonor to us and to our alumni . . . an investigation will only strengthen our cause."

President Babcock thought the charges against Phi made "a pretty fair case. I wish we could make the swap of Hanover for Wabash. . . . I hope you will see your way clear [he wrote Churchill] to vote for the withdrawal of Phi. . . ."

Western Division President L. A. Weaver opposed action against Hanover, feeling it would be unjust to withdraw their charter. Lowrie McClurg also spoke out on Phi's behalf: "I understand that the chapter is in about as good shape as it was ten

years ago, which was very good indeed."

Duerr wrote Hines November 16 that his vote on Phi had been received. "It seems to me that it would be better to close the matter at once. . . . Perhaps we can arrange to have them carry out their expressed intention of going to another college. What would you suggest? Gamma?"

Duerr wrote McClurg that Varney had visited Hanover and recommended withdrawal. "As you say, it is unjust, but we must act . . . the institution is very poor and daily retrograding."

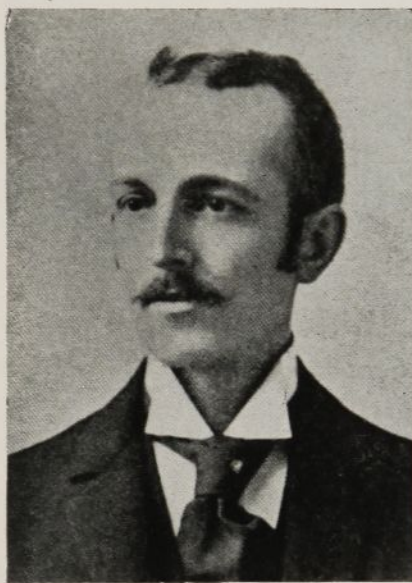

KENDRICK C. BABCOCK

Phi received a copy of Varney's report and immediately dissected it, terming it the result of a pre-conceived prejudice. His analysis of the college was challenged. "We do not reply with any expectation of at all influencing your decisions . . . but simply as an exposition of the falseness of the report; silence would be a confession . . . [the unfairness of the investigation and report] render us almost indifferent to the result of your vote."

Three members of the Arch Chapter voted against withdrawal of Phi's charter.

Duerr wrote Babcock that there was a feeling that Varney had been unnecessarily rough. "Tho we withdraw the charter, we need not make them sore with the Fraternity. . . . There are one or two men who will

kick over if we do not manage this affair well. Churchill is one of them, so be 'sweet' to him, because we cannot afford to meet with defeat now."

The three negative votes should have defeated the motion, but the vote was never officially recorded, so the motion was still open. Babcock designated E. L. Edwards for another investigation, and Duerr wrote Phi December 8, 1894, that in recognition of "a certain justice" in their complaint against the previous investigator's report, action would be deferred, and another investigator would visit the chapter. "We wish to do all in our power for you personally whatever the result of the vote."

Dr. Bruce Wylie, of Beta Alpha, made a more temperate report. He was critical of the physical plant and equipment, and could find no indication of improvement or growth in the future. He found no objection to the personnel or scholarship of the chapter, and stated that most of the boys would be a credit to any chapter.

Phi Chapter was satisfied with Wylie's report, but still refused to surrender the charter, even though they knew it would be taken from them. "Brother Duerr, we thank you very much for your kind efforts. . . . We feel proud and honored to call you friend. Your kindness . . . we will never forget. We are fully resigned to our fate." One wonders how Alvan Duerr felt when he published those remarks. He informed the chapter that the motion to withdraw their charter had passed the Arch Chapter, February 22, 1895.

Since that time the other four fraternities then at Hanover have maintained satisfactory chapters. Through the munificence of one member of Phi Chapter, William Donner, Hanover has been completely rebuilt and is in excellent condition today.

AMHERST CONSIDERED

Amherst College had been discussed as early as 1884. In April of that year Henry Bruck wrote Wilbur Colvin: "Amherst is a first class place, only there is a possibility of its being too full of fraternities now. Beta Theta Pi went in there recently by absorbing the Torch and Crown local . . . a rank crowd, so I hear."

George R. Critchlow of the Psi Chapter entered Amherst, and wrote Alvan Duerr about establishing a

chapter there. Duerr told Babcock that if by chance the Arch Chapter favored the petition, the Eastern Division never would. Babcock wrote a discouraging letter to the petitioners.

Critchlow's correspondence revealed that the increasing size of the entering classes had resulted in a large number of unaffiliated men. The college president had assured the three Delts from Wooster of favorable consideration for a chapter, but he would have to examine the *Ritual* and the faculty must approve prospective members. The group could rent a 20 room house for \$1450, or buy it for \$14,000; they asked for \$1000 from Delta Tau Delta to begin.

Duerr advised Churchill that he was not in favor of entering Amherst, due to the character of the institution and the class of students. "Everybody belongs to some fraternity. What can be left . . . ? . . . Surely not the men that Delta Tau Delta wants. . . . One year ago I favored going there but I have changed my mind. . . . I am opposed to further extension at all. However if we must extend, let it be in institutions where we have an equal chance."

Duerr and Babcock reported in May, 1894, that they had discouraged any further work in the direction of Amherst. A canvass of the Arch Chapter had revealed enough opposition to defeat any petition forthcoming.

ALUMNI CHAPTERS

Lowrie McClurg disagreed with changes made in the *Constitution* at the 1893 Karnea concerning alumni chapters. "As it now stands," he wrote Churchill, "it would be possible to organize ten alumni chapters in the city of Chicago . . . for while each chapter must have seven members, it need not have more. In this way the Chicago Alumni Association, which would include all of these, would have a right to ten delegates and ten votes on the floor of the Karnea."

In a letter to Kendrick Babcock, McClurg pursued the topic. "We here are a little curious to learn . . . why it was made possible to have two alumni chapters in one city . . . and why the membership should be limited to twenty members. . . . I do not know who was on the Committee . . . but I will wager dollars to cents that

one member at least, probably more, were also members of a certain Jesuitical order of which a man by the name of Curtis is the head."

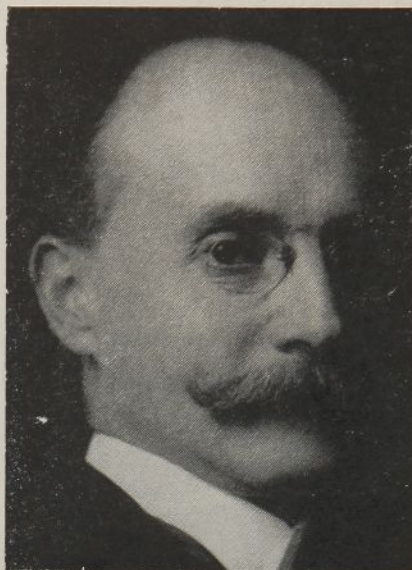

LOWRIE MCCLURG

PSI (WOOSTER) FADES

Psi's chapter letter in the February, 1894, *RAINBOW*, was an expression of discouragement. "There is not much left to report of dear old Psi . . . only four active members are left. . . . The whole sentiment of the university is opposed to fraternities. . . . Wooster is fast degenerating into a school for young ladies. . . . The members have had to sustain an unequal battle, without much help from our alumni members. We have pledged one new member."

Alvan Duerr stated that he had visited the chapter in September, 1893, and found them a loyal and willing band of Delts, but without any material to work with. Several chapters at Wooster had already returned their charters; none were flourishing except two sororities. The fault was with the institution.

H. H. Johnson, Psi chapter's adviser, had reported to Duerr in November of 1893 that under the existing administration it was only a question of time when all fraternities would die out. "There are none now of the students here that we want."

On March 10, 1894, Babcock wrote Henry Eberth, "I do not think Psi has

given up either her charter or the ghost, but she is certainly anything but vigorous. . . . You who are there in Ohio and can shoot at short range . . . ought to look after those chapters."

Max Ehrmann, president of the Northern Division, reported at the May, 1894, Conference: "Wooster University is undergoing such changes as are incompatible with the existence of fraternities . . . it seems beyond question that the flourishing days of Delta Tau Delta at Wooster are past." The Conference called on the Arch Chapter to withdraw Psi's charter.

Alvan Duerr wrote H. H. Johnson that he would aid him in collecting amounts due the chapter. "Wooster University, with a good president, should soon regain its old position . . . the prospects of your being readmitted as a new chapter would be good . . . in the meantime you arrange everything that the new chapter could start free from debt."

A letter that Johnson wrote Duerr was interpreted as a surrender of the charter, and this was apparently accepted officially by the Arch Chapter. In February, 1895, however, Johnson wrote Duerr that the letter was a "private expression of opinion and some of the present members are kind of sore. . . ." In May, he wrote further: "When I sent my letter to you about withdrawing the charter . . . I didn't think you would respond in the affirmative without giving me a chance to submit the matter to the frat here . . . our pledged men and one or two others think we are still a fraternity."

There was no Arch Chapter action on Psi; Duerr accepted the surrender of the charter—if such it really was—on his own responsibility. In his report to the 1895 Karnea, he stated that Psi, "after surrendering her charter, attempted in different ways to obtain it again." In the December, 1895, *Journal*, he gave more detail: "Last year Bro. Johnson, acting for the chapter, surrendered Psi's charter voluntarily, and later seemed to regret it and tried to recover it . . . he was told to inform the chapter that the charter had been surrendered and accepted, hence could not be recovered without petitioning anew. This autumn we received a letter . . . the chapter had heard that Psi's charter had been withdrawn, and . . . wished

to know whether the report was true. Bro. Johnson, as chapter adviser . . . had no right to act without consulting the rest of the chapter."

McCLURG DIAGNOSES PSI LOSS

In his RAINBOW article of June, 1895, giving the history of the preceding two years, Lowrie McClurg wrote: "At Wooster University, the Rev. S. F. Scovel is impressing his personality on the faculty and trustees . . . to cause them to pass exceedingly narrow laws . . . intercollegiate athletic sports are prohibited and contests of any sort are discouraged . . . dancing and card playing are forbidden. . . . The Arch Chapter investigated and decided that [Wooster] is not a desirable place for Delta Tau Delta."

A BETA XI TRANSFERS TO BETA EPSILON

Philip Werlein, a Tulane initiate who transferred to Emory, wrote Churchill: "We have pleasant meetings of the Delta Tau Delta Club, but really I do not call them fraternity meetings." In a later letter he added, "The chapter here is a splendid chapter with regard to external signs, but . . . deficient in ritualistic work. The new members complain. . . . The faculty says our club is the best here. The president, a KA, advised some boys to join us in preference to others here, KA not excepted. . . ."

Still later, Werlein revised his judgment further, having become better acquainted with the chapter: "Beta Epsilon is a chapter that any fraternity would be proud to own, and if they would only care a little more for form would be even better than old Beta Xi."

FUTURE OF THE RAINBOW

Publication of THE RAINBOW was brought into question at several of the Division Conferences. Considerable dissatisfaction was voiced at the contents. An example of some reaction was a letter from G. L. Tucker of Beta Theta to Robert Churchill. "My opinion of the last RAINBOW, to speak candidly, is not high. Mechanically it was very fine. But the character of many of the articles was not up to the average of a college magazine, let alone a fraternity magazine. That play was nothing extra, the pictures of the

author in costume were laughable, while that article on coincidence was puerile. . . . Our college weekly newspaper would not lower its dignity by printing such a thing. . . ."

Critics failed to understand the problems of the editor, who was a graduate student at Johns Hopkins. Eberth resigned in September, 1894, to devote himself to his studies, and Max Ehrmann was appointed to fill out his term.

RAINBOW FINANCES

The income from subscriptions and other sources did not come close to



MAX EH RMANN

covering the cost of publishing THE RAINBOW. Some urged it be discontinued. Lowrie McClurg told Babcock in 1895, "I hate to see it given up. At the same time, if the *Journal* is made to take its place you can put all that in it, which now goes into THE RAINBOW. . . ."

At the Thirty-third Karnea, Max Ehrmann listed the trials and tribulations of an editor, and defended the character of the matter printed in THE RAINBOW, but he asked if the Fraternity could afford the magazine. A committee was appointed, consisting of Alfred Trautwein, Lowrie McClurg, and Max Ehrmann, to report on the advisability of continuing publication. Continuance was recommended as a fraternity, rather than a literary, magazine. Amendments to the *Bylaws* removed the term "literary" in refer-

ence to THE RAINBOW, and required an annual subscription from each member of an undergraduate chapter or an alumni chapter.

The general reaction can be summarized by quoting from a letter of J. M. Ross, of Beta Rho: "Probably THE RAINBOW was not first class in every respect, but we, who are cut off from all intercourse with other chapters, have always depended upon it to keep us in touch with the rest of the Fraternity, and would regret its discontinuance."

TRADITIONS AND UNWRITTEN WORK

Lowrie McClurg gave the Karnea a short talk on the traditions and unwritten work of the Fraternity. The Karnea voted to establish the old grip of Delta Tau Delta as a part of the unwritten instructions to initiates and to be used in general greetings. McClurg had consistently been opposed to changes in the unwritten work. He joined with A. A. Bemis and Charles W. Evans in protests against dropping the ΔAK motto from the *Ritual*. That motto had an interesting history. John R. Scott, designer of the first "cut," had put the ΔAK on the scroll. The change from the original was made five or six years later. The original motto, adopted at Bethany, had had but a short existence. When Ed Curtis was preparing the new basic *Ritual*, he discarded the ΔAK motto and presented a new one with $\Delta T \Delta$ as the initials. McClurg, always a traditionalist, demanded that "If the present [new] *Ritual* does not recognize the initials, change it . . . it has not been in operation six years . . . while these letters represented a motto which had been in use from the first. . . . I register a most emphatic protest against the needless changing of old forms."

The ΔAK was restored. For more than thirty years, three mottoes were given to the initiates, then the Arch Chapter voted to revert to the original Bethany motto and eliminated the other two. The undergraduate members, who no longer studied Greek, heaved a sigh of relief.

"One strength of a body like a fraternity is its traditions, the memories it leaves in the hearts of its members in after years," G. L. Tucker wrote Churchill from Sewanee. "Somebody has got up a scheme to change the

badge design . . . a jumble of symbols making a very intricate design. Let us keep the old square badge."

QUESTIONS ON THE RITUAL

"I cannot answer your question concerning the more amplified form of the *Ritual*," Alvan Duerr wrote H. H. Brown of Beta Rho. "I had supposed it in the hands of the Ritualist . . . but . . . I made a mistake. . . . Curtis has been interested in rituals for many years, and is the author of our present *Ritual*. At the time of its composition he . . . decided upon having four forms . . . first a preparatory degree, for use in chapters pledging sub-freshmen; second, the Initiatory Degree in three forms, consisting of the Official Form, wherein the initiatory work is reduced to a single lecture, for use . . . when chapters are to be established by one man. . . . Third, the Due Form, now in use. . . . Next the Full Ritualistic Form, one of dramatic excellence for strong chapters and for use on important occasions."

Duerr stated that Robert Churchill had prepared such a ritual, and that it would be presented at the next Karnea. He also would add a Rainbow Degree for the preservation of the mysteries and traditions of the Rainbow Fraternity. The Choctaw Degree and its ritual should be authorized officially by the Karnea in recognition of the work in times past of Alpha Chapter. He also suggested an Alumni Degree which would unite postgraduate Delts and those of defunct chapters in a lifelong bond. Aside and separated from this series he stated that the Fraternity needed an official degree for its chapter advisers.

On October 5, 1894, Churchill informed President Babcock that he had finished the new ritual, and had combined two rituals in one. "One is a long form for strong chapters and the other is a short form . . . either is easily prepared, for I have omitted those long . . . addresses."

Babcock prepared a statement on the *Ritual* for the May, 1895, *Journal*. "We have only one complete form and its use is compulsory. It is beautiful and impressive, and quite elaborate enough . . . no chapter has an iota of authority to use any other ritual. . . . If some chapters have got the notion that they can go their own sweet wild

ways . . . of ritual making, it is high time we understand clearly the situation. . . ." This was a result of learning from Churchill that the proposed new ritual had been in use for three years at Beta Xi.

Churchill replied to the criticism in



C. ROBERT CHURCHILL

a letter June 15, "Beta Xi initiates are put through in a better manner, a fuller manner, more solemn manner, and a more appropriate manner than initiates of any other chapter. They have been received and have been more beautifully instructed in all of the Due Form, much of the Amplified Form, not to mention the Rainbow Ritual." He angrily denied the implication that he had permitted a variation of the Oath.

Churchill presented his minority report (as a member of the Committee on Ritual) to the Karnea. It was referred to a committee of three appointed by the Karnea, and final disposition was placed in the hands of the Arch Chapter. One can have a certain sympathy with Churchill in the peremptory manner in which the situation was handled.

OMEGA'S TRIBULATIONS (IOWA STATE)

Strife between the fraternity and anti-fraternity factions at the Iowa State College began soon after the establishment of Chapter Omega in 1875. The success of members of Delta Tau Delta, the only fraternity,

caused jealousy which grew into hatred; it culminated in a riot in 1888 when Delta Tau Delta was entertaining the Pi Beta Phi sorority. The building was surrounded by a hundred masked students who broke in the windows and spread noxious gases in the only hallway. Several of the ladies fainted and others were sickened by the gas. A few of the mob were arrested but were released for lack of evidence.

Faculty and trustees were petitioned repeatedly to break up fraternities; they always replied that the fraternities were not breaking any college regulation. The literary societies barred fraternity members, but a new literary society was formed which outstripped the others. Manifestos were issued which threatened any student who dared join a fraternity; these were ignored and new members were added regularly. One new member came near to being mobbed.

Daily mass meetings were held. The college president was hanged in effigy by the "barbs" and they jeered the fraternity members as "goats" wherever they went. At the end of the fall term in 1890, President Chamberlain resigned. W. M. Bradshear was chosen as his successor because of his supposed fitness to solve the dilemma.

The following spring term, the new president presented a proposition to the two factions which would permit present members to maintain their membership, but would prevent any additions to the membership. The anti-fraternity group speedily agreed, but Omega Chapter and the Pi Phis refused to consider the proposal. The trustees formally incorporated the proposition into the college's laws. The fraternities, after seeking legal advice, decided to test the legality of the anti-fraternity rule. They initiated new members and informed President Bradshear.

Edward J. Kearney reported the whole story in the May, 1893, *RAINBOW*. He believed the president, though not opposed to fraternities, thought it wiser to unjustly oppose forty students than to discipline six hundred. When informed of the initiations he took no action until the anti-fraternity group learned what had happened and demanded that the

new initiates be expelled. Knowing that he must enforce his law or resign, Bradshear expelled Orris W. Roberts and Clarence Van Epps.

Reinstatement proceedings were begun at once by Omega Chapter. The case was put in the hands of one of the best law firms in the state. Kearney stated that the chapter was confident of winning on an issue of facts, since the court had held the college rule as unreasonable. However, Omega lost its case, and also lost an appeal to a higher court, in 1893.

At the 1891 Karnea the Committee on Chapters and Charters had recommended the withdrawal of Omega's charter, but the delegates adopted instead a resolution of sympathy and support in the strife with the college.

In the *Journal* for April, 1894, Duerr reported that "After three years of litigation to establish her right to exist, Omega is at last compelled to yield the struggle. She has engaged the best legal talent . . . and has done everything to win the case, but it has all ended in defeat. Some fitting testimonial is due such unparalleled loyalty."

A rather sour note was sounded in McClurg's history of the two-year period in the May, 1895, *RAINBOW*: "The chapter having exhausted its financial resources appealed to the Arch Chapter for aid. That body . . . was forced to take into consideration . . . the Fraternity point of view. . . . 'Will we not have to withdraw [Omega's] charter ourselves, should we win the case?' After much consideration, it was decided to allow the faculty to remain victorious."

Opposition to agricultural colleges, the so-called land grant colleges, had been openly voiced by Fraternity leaders for a decade, not only against Iowa State but also against Michigan State. It was in the background of opposition to Ohio State and Illinois, and undoubtedly was the main reason Purdue had been rejected.

XI CHAPTER (SIMPSON)

"In a good many ways the chapter at Simpson College is an ideal chapter," Ben Rannells wrote in June, 1892. "They have commodious, well-furnished rooms, in which their meetings are held regularly. They are all thoroughly instructed in the secret work and all of them . . . have a far

more than average knowledge of Fraternity history. Competent officers attend to the chapter's business affairs punctually and creditably. THE RAINBOW is heartily supported . . . a letter from Xi regularly appears. Their chapter paper . . . is a credit to the loyalty and enthusiasm of the chapter as well as to the individual ability and good judgment of the members. . . . The chapter doesn't owe a dollar to anybody. . . ."

Others felt less favorably toward Xi and Simpson; in fact, whenever any of the "restrictionists" on or off the Arch Chapter suggested a list of chapters that would never be missed, Xi Chapter was almost invariably included. The 1891 Karnea had recommended action against Simpson, among others. For whatever reasons, the situation of the chapter had deteriorated from that which Rannells described, until in September of 1894 the charter was surrendered.

"By direction of the active membership of Chapter Xi, I enclose to you their charter from the Delta Tau Delta Fraternity. I might plead the common cry of today, *HARD TIMES!* The chapter ran light last year, lost a goodly number by graduation, and opened with but three men in school this term. . . . To the alumni especially this is a great disappointment, for . . . we look at the time spent in the Chapter Hall as the best and most enjoyable of our college days, and certainly the most profitable.

"We have in the past had much to contend with, both with the faculty and with the Fraternity . . . which . . . has made no little effort to 'shake' Xi. . . ."

A month later, H. B. Kern wrote Churchill that they felt they could no longer support a chapter in Simpson College "that was a credit and satisfaction to ourselves and our Fraternity in general. Sigma Alpha Epsilon now remains the one and unenviable fraternity in a school where shortly flourished Phi Kappa Psi, Alpha Tau Omega, and Delta Tau Delta."

In January, 1895, H. H. Hartman wrote that the "old boys" intended to organize a Delta Society to keep themselves in close touch with the Fraternity. "As you know, Xi has a large chapter roll . . . as loyal Deltas as ever wore the Delta badge. . . . They regret the decision of the active chapter and have too much faith in the

institution and too much love for Delta Tau Delta to give up without attempting to revive the chapter. . . . A certain element in the Fraternity has continually endeavored to withdraw Xi's charter. . . . This element seems to be losing its power. . . . An early change for the better is expected in the management at Simpson. We ask you to reserve the name Xi in naming new chapters."

WITHDRAWAL AT BETHANY

Theta Chapter at Bethany College had continued in its uneventful way after its re-establishment in 1867. Admittedly the college was not affluent, and the chapter membership was in comparable condition. Several of the founders from the first Bethany chapter had been prominent and active earlier, but during the decade of the Nineties they were without influence. Later the chapter's most prominent member was Champ Clark, '83, but he was a political unknown at the time.

Most of the proponents of the withdrawal of charters included Bethany on their lists. It was brought to a head by a letter from J. T. Gallaher, the Fraternity's judicial officer, on July 16, 1894. "I want to speak . . . about . . . Theta at Bethany College. . . . I never did rave over the condition of Theta, as it would have been positive evidence of insanity. . . . I have always had a warm feeling for Bethany, as the founder, Bishop Campbell, was loved and respected by all our family. . . . For that reason I have remained quiet . . . and probably would continue mum had not its condition been brought before me in a manner not altogether pleasant. . . . I am in favor of Theta making an honorable and early exit from Delta Tau Delta."

Duerr responded that he had always hesitated in the matter of Theta because it was the mother chapter. "However, that excuse holds good only to a certain extent. . . . Could you go to Bethany sometime and investigate matters thoroughly, and report to the Arch Chapter . . . with the understanding that your report be used as the basis of charges for withdrawal?"

Duerr wrote Miner Hines in Octo-

(Continued on page 26)

RECOMMENDATION TIME

It's that time once again. Delta Tau Delta's success depends upon its new members. It must continue to initiate men who measure up in character and ability to the high standards of the Fraternity.

We again ask for your co-operation in contributing to the future strength of Delta Tau Delta.

Fill in the recommendation blank below and send it at once to the Central Office, Delta Tau Delta Fraternity, 3242 North Meridian Street, Indianapolis, Indiana 46208.

Date

From Chapter Year

Address

I recommend for consideration the following young men:

Name

Address

Graduate of (High School) Scholarship rating

Expects to enter (College) Date

Activity interests Finances

Remarks

Name

Address

Graduate of (High School) Scholarship rating

Expects to enter (College) Date

Activity interests Finances

Remarks

Name

Address

Graduate of (High School) Scholarship rating

Expects to enter (College) Date

Activity interests Finances

Remarks

Name

Address

Graduate of (High School) Scholarship rating

Expects to enter (College) Date

Activity interests Finances

Remarks

All Delt College Baseball

By JAY LANGHAMMER, *Texas Christian*, '66



STEVE ARLIN

SIXTY-FOUR DELTS from 32 chapters represented their schools in varsity baseball competition this spring. Six Delts served as team captains: Chuck Shields, Pennsylvania; Art Thomas, Lehigh; Pat Schrickel, Illinois Tech; Jerry Hauck, South Dakota; John Milard, Stevens; and Dennis Whigham, Wabash.

The College World Series saw six Delts participating. Three were drafted by the pros: Steve Arlin, Ohio State, by Philadelphia; Russ Nagelson, Ohio State, by Cleveland; and Tom Staack, Iowa, by Minnesota.

The Stevens chapter once again contributed seven members while six Illinois Tech Delts played for their school. Four Delts played at the University of Pennsylvania.

PITCHERS

Ohio State's Steve Arlin led the *Buckeyes* to the Big Ten championship and the NCAA Baseball Championship. During the regular season, Steve had a 9-1 record. In the College World Series, he pitched in five of his team's six games. He was named the Outstanding Player of the tourney. Steve was named to the All-Big Ten team, the College World Series All-Tournament team, and the NCAA Coaches All-American team for the second straight year.

THE ALL-DELT BASEBALL TEAMS

First Team

Steve Arlin
Russ Nagelson
Rickey Copp
Hensch Murray
Allan Clements
Norb Andrews
Ron Yett
Chuck Shields
Ray Rylance

Pitcher
First Base
Second Base
Shortstop
Third Base
Outfield
Outfield
Outfield
Catcher

Second Team

Tom Staack
Buddy Young
Pat Schrickel
Jim Brown
Jay Burns
Art Thomas
Jim Harris
Jack Roccio
John Adams

Tom Staack of Iowa was one of the Big Ten's best right-handers. South Dakota's Jack Remien posted a 7-4 record, Wesleyan's Richard Stevenson was 5-1, and Pennsylvania's Ward Rusling was 3-0.

Other first-string hurlers were Keith Walker, Ohio Wesleyan; Ron McRobbie, Tufts; Mike Akers, Wabash; Stu Mathewson, Illinois Tech; and Sam Nebel, Willamette.

Reserve hurlers were Ed Bickel, Pennsylvania; Bill Pacella, George Washington; Robert Oliver, Texas; Dennis Carlson, Washington; Rex Boudreau, Oklahoma; Bruce Carey, Maine; and Dave Cramoy, Colorado.

CATCHERS

South Dakota's Ray Rylance was an all-conference pick and his team's most valuable player and top hitter



A little game action

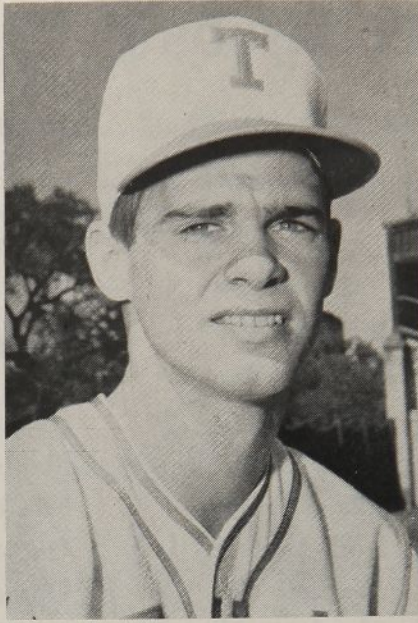

From the left, above: RICKEY COPP, ALLAN CLEMENTS, RAY RYLANCE

Below: RUSS NAGELSON, HENSCH MURRAY, NORB ANDREWS

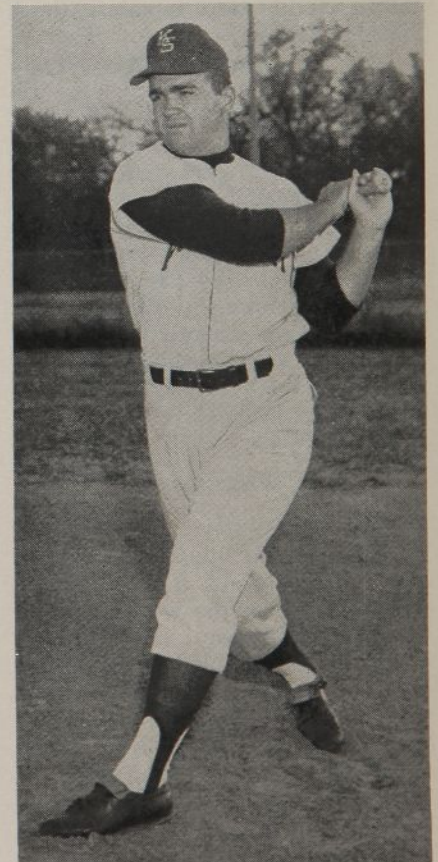
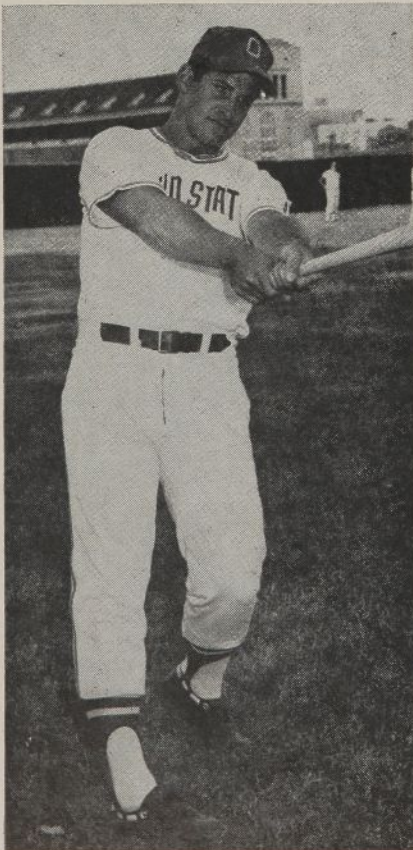

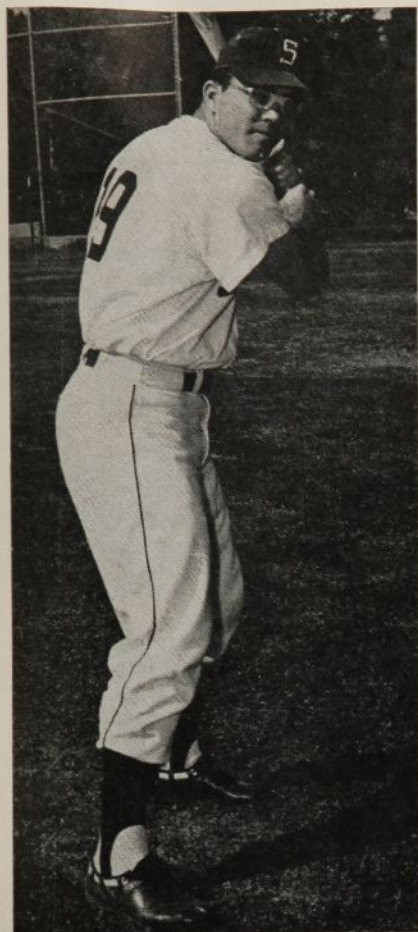

RON YETT

at .385. John Adams of Kansas led his team in runs scored and was second in homers.

Other Delt receivers are Dale Fincher, Sam Houston State; Tom Kincaid, Illinois Tech; John Millard and Jack Tyrell, Stevens; Kay Cohlma, Oklahoma; Bob Miller, Duke; Dennis Whigham, Wabash; and Skip Jacobsen, W. & L.

FIRST BASEMEN

Ohio State's Russ Nagelson was named to the College World Series All-Tournament team. In the final game, Russ slammed two triples and drove in two runs. During the regular season, he cracked six home runs. Buddy Young of Texas was a three-year regular and played in two College World Series. Shawn Smith of Brown hit .357. Other first basemen are Carl Schneider of Purdue; John Spillane of Rensselaer; and Ed Shook of Kenyon.

SECOND BASEMEN

Rickey Copp of Ohio State was instrumental in the *Buckeyes'* World Series win. In the final game, he had three hits and made several sensational plays in the field. He also saw action at third base and in left field. Illinois Tech's Pat Schrickel was a four-year starter. Other Delt second sackers are John Parisi, Stevens; and Mike Saunders, W. & L.

SHORTSTOPS

Pennsylvania's Hensch Murray was a second-team All-Ivy League choice. Also playing short were Jim Brown, Illinois Tech; Bob Brash, Wabash; and Walt Doyle, Stevens.

THIRD BASEMEN

Allan Clements of Texas started most of the *Longhorns'* games though just a sophomore. Jay Burns of Illinois Tech led his squad in runs scored and stolen bases. Others seeing action at third base were Jerry Oberdorf, Northwestern; Lee Spencer, Whitman; John Propstra, Stanford; and Ned Preble, Wesleyan.

OUTFIELDERS

Stanford's Ron Yett and Pennsylvania's Chuck Shields were three-year regulars for their schools, with both

(Continued on page 28)



ART THOMAS

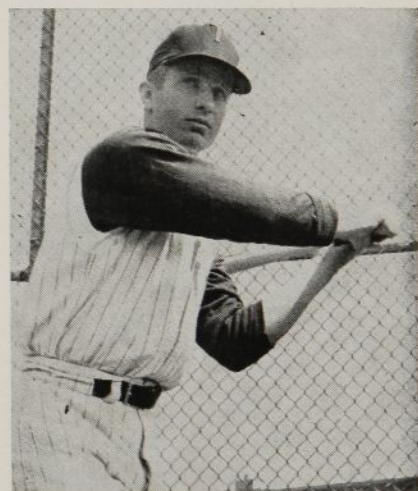

JAY BURNS

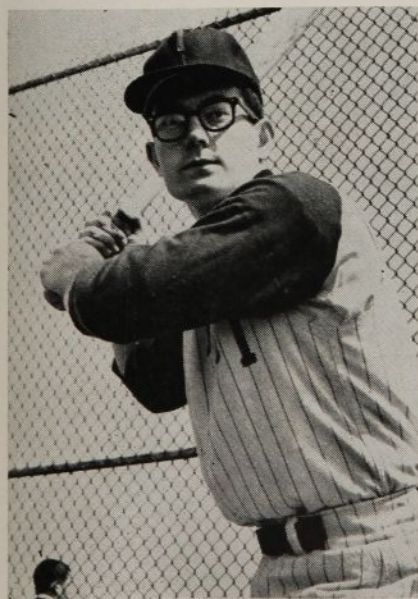

PAT SCHRICKEL

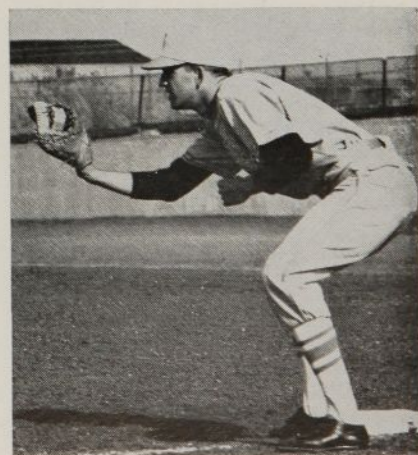

BUDDY YOUNG

UNDERGRADUATE PERSONALITIES

Editor's Note: Some of the articles in this department were submitted as long ago as last fall, others are quite current. We regret that space considerations prevented previous publication of the earlier ones, but are glad to give the recognition due, however belated. Where the stories were signed, the author is indicated; unsigned articles must, regrettably, be anonymous.

John Krupski gained the recognition he deserved, at long last. Brown's talented soccer fullback was named to the All-American team of the National Soccer Coaches Association of America.

As a sophomore, John saw very little action on a team that tied for the Ivy League championship. That summer a very discouraged but persevering Krupski worked diligently on his skills and came back to win, as a junior, the starting fullback slot. That year, Brown again tied for the Ivy soccer championship, and John was named to the All-New England second team.

As a senior, and captain of Brown's illustrious and successful team, John Krupski headed the stalwart defense. Under his leadership, the *Bruins* were the sole winners of the 1965 Ivy League crown, and went on to the quarter finals of the NCAA tournament. For his fine and consistent performance, John was honored with All-Ivy, All-New England, and, most important, All-America selection.

MICHAEL MICHNO

Last fall, Beta Beta Chapter of Delta Tau Delta was fortunate in having three members selected for the highly coveted award of DePauw Man of the Month: Chuck Waggoner, Bob Hisrich, and Jack Hogan. Brother Waggoner was cited for his outstanding job as Rush Chairman for the Interfraternity Council. Following Chuck's selection for the month of September, Bob Hisrich, vice-president of the DePauw Student Union, pulled down the laurels for the month of November. Brother Hisrich's award was due to his outstanding service to the Union Building this year. The DePauw Man of the Month for December was Jack Hogan, Jack, a 5' 6" guard, led the team to victory in the Union College invitational basketball tournament. He was unanimously selected for the all-tournament team.

TOM GEORGE

Bill Chanfrau broke his collarbone playing football, and lost an appointment to Annapolis. Unable to pass the Naval Academy physical, he elected to attend Florida State University. We here at Delta Phi are lucky he failed that physical; Bill pledged Delta as a freshman in 1964, and things haven't been the same since.

Feeling a thirst to get into student activities, Bill placed his name in the political pot, and thanks to his high school record as a leader he was chosen by the chapter as representative to the Student Political Party. At this same time he became interested in the many foreign students on campus, and gained a position on the People to People Committee.

Every organization became interested in this moving freshman; in one trimester his titles became a mile long: member of Inter-Class Council, chairman of the Student Party's finance committee, administrative assistant to the Student Body president, permanent member of the organizational council of Student Party, etc. Later he managed the campaign for president of the Student Body. As a result of such activities, Bill was tapped for Alpha Council, an honorary for outstanding students.

Even with the foregoing success, Bill was not content; he wanted an elected office. He is now president of the Sophomore Class, and in that position has been able to appoint a number of Deltas to important campus positions.

Along with past chapter President Joe Smith, Bill was Delta Phi's delegate to the Fraternity's Southern Division Conference. They successfully sponsored a move to have annual financial reports of the Division circulated to the chapters. They also campaigned successfully to bring the next Conference to Tallahassee.

Even though his work load is terrific, Bill has never let the chapter down. Because of this fact, he was elected to the office of vice-president on the theory "Give a busy man a job, and it will get done."

Through all this, Bill has maintained better than a B average, and has appeared on the TV show "Route 66." We feel the future holds no limits for Brother Chanfrau. If you need help with your studies, if you want to get into campus politics, if you'd like a sharp date, if you want a job done right—Bill's the man to see.

JOSEPH O. SMITH

Along with the athletes who acquire international fame, there remain those who don't achieve such recognition, but in many instances deserve as much. In Epsilon Iota Chapter there is such a man. John A. Litwinetz, a senior student at GMI, might have become a well known athlete, but he relinquished possible fame for education.

John, acclaimed by many to be the best athlete ever to enroll at GMI, hails from Cranford, New Jersey, where he attended Cranford High School. Among his many athletic accomplishments at Cranford are the basketball honors he received. In his senior year, John averaged 21 points per game, was named most valuable player in a county tournament, received top foul shooting honors for the county, and was named to the first team all-county and all-state squads. John ended his high school basketball career by refusing five full basketball scholarships to well-known universities to enroll at GMI.

Since coming to GMI, there isn't much that John hasn't accomplished athletically. He has never played on a losing basketball team and has yet to be outscored, averaging 26 points per game for four years. Entrants in basketball shooting events wonder if it is even worth the effort, because John has yet to be beaten since he has been here. He has been named to the basketball all-star team each year, getting the most first-place votes each time. His talent is not limited to the basketball court, as he has also been named to the volleyball all-star team each year he was eligible, and finally he has been acclaimed "Best Athlete of the Year" for all four years.

Certainly it can be said that John has made a name for himself, at least at GMI. Whether he is the best athlete to enroll at GMI can never be proven, but at least he can be assured that he will not be soon forgotten.

Henry H. Barker, second year law student at the University of Georgia, was named to one of the assistant editorships of the *Georgia Law Review*. This honor, which is usually reserved for practicing lawyers, was given on the basis of a practice will written by Henry for a lecture course in estate administration.

Since entering the University, Henry has maintained an 89 average, making the Dean's List three out of three quarters his junior year while doing so. He

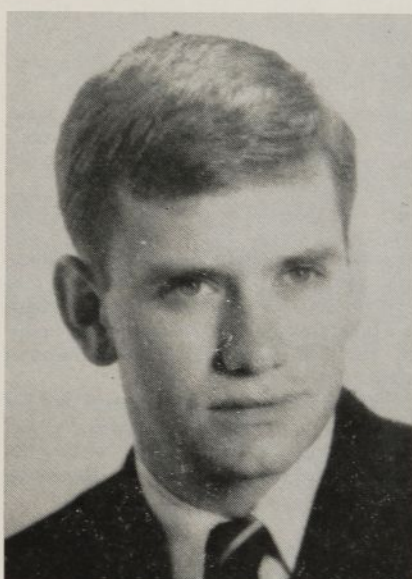
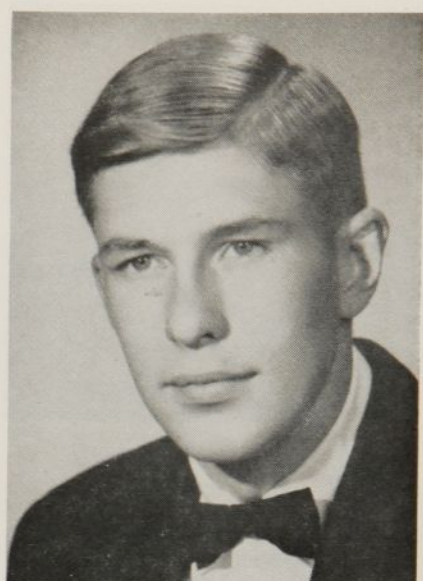

Top row: WADE MERRICK, TOM SHERMAN, EDDIE NELSON. Second row: JOHN LITIENETZ, JOHN SHIELDS, JOHN JACKSON. Bottom: left, BILL CHANFRAU; right, ANDY HARVILL

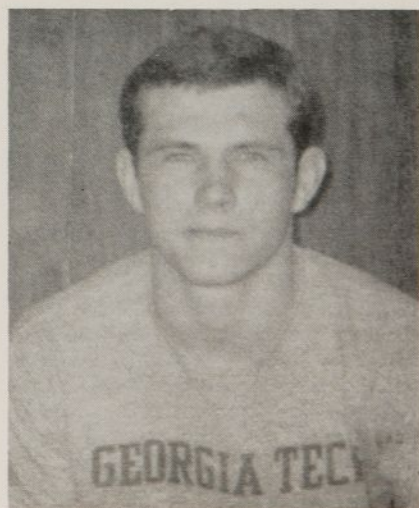



BRUCE CORE and JIM VAUGHAN

was third in command of the Air Force ROTC detachment at the University, before being commissioned a second lieutenant in August of 1965. He also served as the Wing's legal advisor in 1964-65.

Brother Barker, who is known by one and all at the Shelter as "The Bat," because of his baseball prowess, rounds out a busy schedule by serving as social chairman of Beta Delta, and scholastic representative of the chapter to the School of Law.

CONDOR KILE

Significant honors were won by two of Gamma Psi's brothers this winter. John Shields was selected to receive a Georgia Tech World Student Fund scholarship for a year of study in Europe, and Andy Harvill led Georgia Tech to a first place win in the Southeastern Intercollegiate Wrestling Tournament at the University of the South.

The World Student Fund, an organization unique to the Georgia Tech campus, provides scholarships to bring foreign students to Tech, and, in co-operation with European universities, offers selected students a year of study abroad. Brother Shields, one of four selected for the program this year, and a fourth year architecture student, received a scholarship to the Technical Institute in Stuttgart, Germany. From Hagerstown, Maryland, John is past president of Gamma Psi Chapter, a member of Student Council, the Ramblin' Reck Club, the Publications Board, and Tau Sigma Delta architecture honorary.

Brother Harvill, a sophomore from Tucker, Georgia, clinched Tech's victory in the Southeastern Intercollegiate Wrestling Tournament by his win in the finals in 160 lb. division over Milligan College, when the two schools were tied for first. Andy, Gamma Psi's new house manager, has wrestled for Tech since the sport attained varsity level two years ago. With no scholarship aid, Tech still field-

ed a squad which dethroned Auburn from its 19 consecutive year reign.

TOM FINCHER

Thomas D. Sherman's college career at Michigan has been an asset to both the Delt Chapter and the University. Evidence of this can be seen in the fact that in his senior year, "Sherm" held a major office in the chapter and still remained so deeply involved in campus affairs as to be nominated for the University of Michigan Activities Award, presented annually to the person who has contributed the most to Michigan during his four years here.

Tom's qualifications for this award are shown by his activity in the school in which he is enrolled, Business Administration, and in campus functions such as Winter Weekend.

In the Bus. Ad. school Tom held the position of vice-president concurrently with a seat on the school's Executive Board. Winter Weekend is a trimester activity which corresponds to Homecoming during the football season. Tom, in his junior year, served as its treasurer, and for his fine work was elected co-chairman of the event in his senior year. Any one of these positions would normally be sufficient to place a person in contention for the Activities Award.

Tom's position as chapter treasurer reflects this same drive and ability. As treasurer, Tom helped put Delta's financial record back in black ink. He also contributed in numerous ways to chapter functions and was an important factor in our first place finish in intramural sports last year.

With Tom's active background and his desire to participate and serve, he will no doubt remain a Delt of whom the chapter and the Fraternity can always be proud.

John C. McQuitty was named the most outstanding student in Michigan State's



TOM MCFARLAND passes gavel to ERIC EBERHARD



CHUCK WAGGONER, BOB HISRICH, and JACK HOGAN

Senior Class. Last year, he had been named as an outstanding junior. The present recognition is based on both high academic standing and broad and distinguished participation in extracurricular activities.

John was Sophomore Class president. As a junior, he was vice-president of the Student Body, and as senior, he served as Student Body president. He has been chairman of the Committee on Student Rights and Responsibilities, and general chairman of Career Carnival. John is a member of Blue Key and Omicron Delta Kappa national leadership-service honoraries; Excalibur, campus honorary for senior men; and Sparta, an athletic organization.

Iota Chapter benefitted from John's services as treasurer during the 1964-65 school year.

This fall, John will enter medical school at the University of Michigan.

Bruce Core, pledge class president of Beta Phi, was recently elected president of the Freshman Senate, the governing body of the Freshman Class at Ohio State. But it was no normal election. On November 28, two days before the election meeting, Bruce was stricken with appendicitis and rushed to University Hospital. Even this sudden illness did not keep Bruce from the top office. Bill Salt, a pledge brother, delivered Bruce's speech to the body and managed to win enough votes to elect the bedridden Delt pledge to the presidency of Freshman Senate.

Bruce is the fifth Delt in his family. He and his brother John, a Beta Phi Delt, placed high in the judging in the OSU Dad's Day Talent Show, with a ukulele act. In the summer of 1964, Bruce attended Buckeye Boys State and also graduated from Culver Summer Naval School.

Some brothers have already suggested that in a few years Bruce should follow in the footsteps of Tom Workman, the Beta Phi Delt who was elected president of the Student Body last winter.

Beta Phi Chapter and Ohio State University both will long remember James Vaughan and all his contributions to his chapter, the Greek system, and the University. He was recognized during the May Week celebrations when he received the Gainer Cup as the outstanding fraternity man on campus. The cup is not an end in itself, but a tangible reminder of the gratitude that the University feels for a tireless worker like Jim.

Jim's service to the chapter began as soon as he pledged. He was elected president of his pledge class—an office which served as an apprenticeship for his later service as president of the chapter. For his outstanding performance he was named the chapter's Model Pledge. After serving on several committees including Alumni Relations and Rules, he was elected chapter president for the term 1965-66. During this time he led the chapter to many victories, including a first place in over-all participation in Ohio State's Greek Week.

On campus in general, Jim was equally successful. After serving on Student Senate, he served on the executive committee of Buckeye Political Party in 1965. A member of Ohio Staters, the exclusive campus service organization, he was also theme editor of *Dates and Data*, a publication of Ohio Union Activities. In the area of campus traditions, Jim was also quite active, having served on the May Week Committee in 1966 and on the Goldiggers Prom Publicity Committee in both 1965 and 1966.

He was probably most successful in the area of the Greek system itself. He served actively in the Fraternity Affairs Office throughout his college career, and in his senior year was on the executive committee of the Council of Fraternity Presidents. During the 1966 campuswide elections, he organized the Get Out the Greek Vote Campaign and the Greek Speak, a drive to get Greeks interested and involved in the elections. He was a member of the staffs of *The Fraternity Life Book* and of *Athenium*, OSU's Greek periodical. For such participation he was awarded Beta Phi's Activities Award in 1965 and 1966. In his junior year, Jim was elected to Bucket and Dipper, the junior men's honorary, and served as its president. This May he was "linked" to Sphinx, the senior men's honorary.

The culmination of Vaughan's career was the General Chairmanship of Greek Week. A fantastically difficult job involving coordination of the Greek Week Sing, Talent Show, Blood Drive, Exchange Parties, and decorations, it was carried off masterfully by Jim Vaughan. Perhaps it was this that most contributed to his receiving the Gainer Cup and won

for Delta Tau Delta genuine distinction at the Ohio State University.

WILLIAM J. GEIGER

Brother Wade Merrick of Rho Chapter stole the show at the 33rd Annual Metropolitan Basketball Writers Association dinner at the New York University Club in the heart of Times Square.

Wade Merrick, as Dean Elmwood Kastner of N.Y.U. told the gathering, was the most deserving of the 11 finalists nominated for the Joe Lapchick Scholarship for Graduate Study, awarded for outstanding academic achievement and basketball leadership. Wade earned this award by scoring 205 points this season and maintaining a cumulative average of 3.5 out of a possible 4.0 in his study of mechanical engineering at Stevens.

In addition to this award, Wade has also been granted a NASA Traineeship for his outstanding scholastic achievements. Wade not only excels in scholastics and basketball, but has shown leadership ability by serving as captain of the basketball and lacrosse teams. He was also treasurer of Rho Chapter, and a member of the chapter's volleyball, football, ping pong and softball teams.

The fact that Wade earned this award and at the same time devoted all his talents to contribute to the betterment of Rho Chapter, makes the brothers of Rho very proud of him. We all congratulate him and wish him the best of luck in the future.

JOHN MAMONE

Two outstanding members of TCU's Epsilon Beta Chapter have been elected to *Who's Who in American Colleges and Universities*, making them the 35th and 36th members of the chapter to be so honored.

Chosen on the basis of their contributions to the campus were senior John Jackson and Junior Eddie Nelson, both of Fort Worth. The Deltas were the only fraternity on campus to place two members in the elite circle.

For the past two years, John, an accounting major, has served Epsilon Beta as treasurer and house manager. He was also a two-year all-star selection in intramural football, and played basketball and softball, in addition.

On campus, John holds the post of Student Congress treasurer and vice-president of Beta Gamma Sigma business honorary. He is also a member of Beta Alpha Psi accounting honorary and the Young Democrats. He has consistently earned a spot on the Dean's List, and has an Arthur Young academic scholarship.

Eddie, a pre-med major, has served the chapter as sergeant at arms, was the

president of his pledge class, and won the chapter's scholarship award last year. He has compiled a 4.0 grade average during his first two years at TCU, and received the Borden Award as the outstanding freshman student. He also was the winner in the freshman fiction contest during TCU's Creative Writing Day.

During his sophomore year, Eddie served as a justice on the University's Student Court, and is currently a member of Student Congress. Last fall, he was the chairman of TCU's Leadership Retreat. He is in the Honors Program, made up of the University's top students, is a member of the Bryson Club, the oldest organization on campus, and Phi Sigma, the biology honorary. Last fall, his talents ventured into still another area as the first-string center on Epsilon Beta's intramural football team.

Epsilon Beta, as well as Texas Christian University, is very proud of the achievements of these two exceptional Deltas.

JAY LANGHAMMER

During the past four years the brothers of Zeta Chapter have had the pleasure of knowing Thomas W. McFarland as a brother, a leader, an athlete, and a true gentleman.

In the chapter Tom has served as rush chairman, pledge trainer, sergeant at arms, and president. It was under his leadership as president that Zeta Chapter began its emergence as the undisputed leader among the fraternities at Western Reserve.

Tom was co-captain of Reserve's *Red-cat* football squad, and was selected for the loyalty award at the close of the season. An end, he played both offense and defense, and was selected Most Valuable Defensive Lineman in his junior year. Tom was named to the All-Delt team for 1965-66, and has been scouted by several pro teams, most notably the *Cowboys* and the *Giants*.

Along with Brother Doug Nolti, Tom was co-chairman of the first annual IFC Greek Week Sing-Out. This affair proved to be a valuable first for fraternities at Reserve, as we were able to donate over \$1,000 of proceeds to the Heart Fund. Tom and Doug were recently honored at a Heart Fund banquet for their efforts.

The foregoing are a few samples of the efforts, the abilities, and the attitude which have made Tom McFarland one of the most respected fraternity and campus leaders that Zeta Chapter has ever produced.

ERIC EBERHARD

Babcock Continues

(Continued from page 17)

ber that he (Duerr) knew little about Theta, and urging Hines to gather data and prepare a motion as soon as possible, "... so we can close the matter early in January." Duerr then asked Gallaher to visit Theta and report before November 25.

Duerr advised McClurg on November 16 that he had received a carefully drawn case against Theta—both the chapter and the school. "We are not wholesale slaughterers, but we are in favor of conservative retraction such as will strengthen our Fraternity. It seems to me that we are making long strides forward."

Gallaher's report was dated November 21, and revealed that the chapter had paid up current dues and was ready to try to collect from alumni as well. "In their relation to each other, the chapter seems to be harmonious." The chapter did not stand as well socially as it had in former years, yet some of the men were leaders.

Intellectually the men seemed to be as good as the best, and morally they were superb. About half of the membership of 12 was studying for the ministry.

Gallaher remarked about the run-down appearance of the college buildings and the town itself. The college had no endowment. Entrance requirements were below standard; he stated that graduates of a Wheeling prep school were able to enter Bethany with junior or senior standing.

T. G. Piction, a Bethany undergraduate, replied to Gallaher's report. He ably presented the good points about the chapter (which Gallaher had reported) and then proceeded to a defense of the college.

The cards were stacked against Theta Chapter. When the undergraduates sold their hall furniture and used the proceeds to pay the debt to the Fraternity, Duerr merely commented to Hines, "The payment brings no credit to them since they pay their debts with other peoples' money. Hence we should proceed as before." He repeated his point in a letter to Churchill dated March 29, 1895. "No chapter has a right to sell property handed down to it as a chapter property to pay dues to the General Fraternity, which are a personal debt.

Theta's debt consists entirely of dues accumulated during four or five years, so that most of it has been incurred since the initiation of men who are now seniors."

The chapter was notified on April 5 that the charter had been withdrawn. Dr. Robert Robinson, of the Jefferson Alpha, was sent to Bethany to pick up the charter and records.

ROBINSON'S REPORT

"Bethany is a spot to which every Delt . . . turns with . . . reverence, because it is the cradle of . . . Delta Tau Delta. Ten young men ranging in age from 18 to 25 years, gave me a royal welcome, though I came with a message unpleasant to them and a duty equally so for me. . . . They were mild in their language, putting . . . no blame on the Arch Chapter for rescinding the charter, but they were loud and strong and vehement against one Gallaher. . . . They state that he misrepresented them. . . . They hope that some day there may be a reconsideration of the case and they may be allowed to resume."

ACTION THREATENED AGAINST DELTA

The Northern Division Conference delegates discussed the financial problems of Delta Chapter in 1894 and found that "Although it is desirable to have a chapter of Delta Tau Delta at the University of Michigan, this Conference recommends to the Arch Chapter that unless steps are taken at once by Chapter Delta toward the immediate and continued reduction of this debt, that the charter be withdrawn."

D. L. Anthony, a former Northern Division president, wrote Babcock that Delta should not be called upon to repay a loan made to the chapter at an earlier period. "The chapter which negotiated that loan has to some extent been repudiated by the present Delta. We have built up a good chapter from the ruins of theirs and so will not assume their obligations."

L. K. Malvern also spoke up for Delta. "Some of Delta's recent alumni and one of the actives were at the alumni dinner in Chicago Friday and I find them of such a class that we cannot afford to drop that chapter. . . . The boys are working hard to buy a house and I do not feel it right

to discourage them . . . possibly they should pay this year's dues by Karnea."

Duerr joined in the chorus of support. "For every dollar of current dues that Delta pays into the treasury, give her credit for a corresponding amount on her old debt. This will . . . keep her in line . . . long enough to outgrow her present disease. . . . The active chapter is under no real obligation to pay their predecessors' debt; our aim is merely to bring them back in line."

One action taken to help Delta was cancellation of the loan made to alumni who were no longer connected with the chapter—as advocated by Anthony. The chapter's furniture was sold at a sheriff's sale. Efforts to raise \$1500 to buy a house failed. The chapter was given until May 10, 1895, to pay all dues for the preceding two years, and to make arrangements legally valid with the treasurer for the balance of the indebtedness, or the charter was to be withdrawn. In the end, however, no final action was taken by the Arch Chapter, and Delta's problems continued to torment the Fraternity and the chapter for the rest of the decade.

BETA IOTA (VIRGINIA) SURRENDERS

Ivy Kittredge, president of the Southern Division, wrote on February 14, 1895, that he had heard from various parties that Beta Iota was of the lowest standing in the University; its members were a "hard" set. "This I hate to believe but so many have told me that I can no longer doubt the report." In his report to the 1895 Karnea, he stated that the chapter had given up the ghost and had sent in her charter.

Although Beta Iota had had an apparently prosperous year in 1893-94, and a membership of ten to twelve men, the following year brought little progress. The chapter was in debt, and was ignoring letters from various Arch Chapter members. The chapter did nothing toward getting new members, and when urged to pay its debts, without warning or even an accompanying note, sent in the charter and other documents. Several members of the Arch Chapter wrote, urging reconsideration, but Kittredge said "I fear nothing can be done unless we open up there with a new set of men."

ETA (BUCHTEL) RETURNS CHARTER

Eta Chapter at Buchtel College (now the University of Akron), through H. W. Kennedy, wrote the Arch Chapter in January of 1895 that for some time the chapter had been considering the surrender of its charter. There was no feeling of animosity or resentment toward the Fraternity, just the contrary. "I think you are aware of the standing of Eta in the past—of her character and the quality of her men. . . ."

"The character of the student body has undergone a radical change in the past five years; no men are coming here now, they are all boys. We feel that the presence of a chapter here is prejudicial to the interests of Delta Tau Delta. . . ."

"Could you send a man, an older Delta, to look over the situation with us? If he thinks we would be justified in carrying on the fight, we shall work harder than ever before. If he decides it would be better to give up our charter, hard though it be, we will accede to his will. . . ."

When Lowrie McClurg heard, he wrote Duerr that he was not surprised at the report of the decline of Buchtel. "I am sorry the college is running down, for Eta has always had a pretty good set of men and the chapter has been of a good deal of value to Delta Tau Delta."

"McClurg and I stopped in Akron . . . and saw Eta," wrote Malvern to President Babcock, February 26. "We first visited the college. There is a main building, an observatory, and a very fine gymnasium. The library is no good and is contained in two small rooms. . . . Outside the prep dept there are only about 80 students, one half are girls, leaving about 40 for we, the Phi Delta Theta, and the local society to draw from. . . . The chapter itself is good. . . . They have a nice house and no debts, and are good Deltas. The alumni never attend their meetings. . . . I don't blame the boys for giving up their charter, under all the discouraging circumstances. . . . Now, before they crawl, is the time to take the charter. . . ."

In a long and excellent analysis of the visit, McClurg commented on the fine quality of the five active members, their housing, their solvency, and the orderliness of their affairs. He

concluded, however, that Buchtel was on the downgrade.

Northern Division President Robert L. Harris gave much the same opinion of the college and its students. "The men of '98 are very poor as fraternity material. The institution is deteriorating very rapidly. . . . The alumni manifest no interest whatever. . . . I see no hope for the institution. . . . It is our chapter's loyalty which has caused them to make the move they have . . . they wish to hand in their charter now rather than . . . after a lingering and humiliating death. . . ."

FINANCIAL PROBLEMS, 1893-95

Financial stringency faced the Arch Chapter, as it did the country, in 1893. Treasurer Miner Hines came under fire from his colleagues. McClurg stated that Hines was a first class bookkeeper, but far from an ideal fraternity treasurer. "It takes the writing of letters to collect, . . . not merely dunning letters, but ones . . . appealing to the loyalty of the members. . . . These Hines will not bother to write; he confines himself to mere business statements. . . ."

"Another trouble is the Arch Chapter . . . too extravagant. . . . No one takes the trouble to look after the details or small expenditures."

He continued in a letter to Churchill March 1, 1894, "I think with you that there is an absolute necessity of reduction of expenses. The same laws apply to an organized body which do to individuals in money matters . . . every dollar counts . . . the *Journal* costs more than it need; the cover is an extravagance, the paper is better than it need be. . . . These are not new ideas; I have written them before, but Rannells always was pig-headed."

Kendrick Babcock wrote Churchill on March 11, agreeing that the Fraternity was in a bad way, financially, ". . . but I wholly disagree with . . . your second suggestion. It is all very well to talk of firing all the delinquent chapters, but neither you nor I would care to remain if these went. . . . I think we are in better general condition today than in years. The financial bugbear is . . . found in every frat. . . ."

"I am quite ready to fire several chapters . . . but . . . for filling up with fifteen more chapters, I am

wholly and upcompromisingly opposed."

Alvan Duerr proposed a resolution to the Arch Chapter that passed unanimously: "That the Treasurer be authorized to offer a discount, not exceeding 30 per cent, and varying according to the merits of the case, and to the size and time of debt, to any chapter which will pay its past indebtedness within sixty days of the receipt of the proposal to this effect from the Treasurer." Later, Duerr reported that Alpha had paid two years' dues, and that Delta was all right.

In the *Journal*, February, 1894, Duerr exhorted the chapters, "In this season of financial stress, Deltas . . . will find it difficult to meet their business obligations; but, boys, do not forget your Fraternity . . . the indebtedness of the chapters to it exceeds \$2,000. . . ."

Churchill advocated "firing" all chapters very delinquent in dues. He also volunteered his services as Treasurer in a letter to Babcock on October 5, 1894, as he heard Hines wanted to resign. Hines, however, continued as Treasurer.

Duerr wrote Churchill that he would not vote to withdraw any charter for financial reasons alone, because he felt that the Fraternity's policy had contributed to the carelessness among the chapters.

In his report to the Karnea in 1895, Hines cited income to the Catalogue Fund of \$1954.69, to the General Fund of \$2632.20, and to the Rainbow Fund of \$856.46; expenditures were listed as Catalogue Fund \$25.00, General Fund \$2363.79, and Rainbow Fund \$2138.91.

FRATERNITY HOUSES

In THE RAINBOW for June, 1895, it was stated that five of our chapters had gone to "housekeeping" and in four cases they had been the first on their campus to do so, as well as the youngest in their colleges. Kappa entered her house in September, 1893; Beta Iota in the fall of 1892; Beta Mu in April, 1893, and Beta Theta in the spring of 1894. Beta Tau was installed in her own house. (Beta Theta had two houses—one for meetings, and one to live in.)

(Continued on page 36)

Distinguished Service Chapter Cites Allegheny Delts

TWO ALUMNI OF Alpha Chapter have been cited to membership in the Fraternity's Distinguished Service Chapter. They are Malcolm H. Dewey, *Allegheny*, '04, and Gordon B. Leberman, *Allegheny*, '21. Formal public presentation of Professor Dewey's citation could not be made, as he has been hospitalized for some time; Mr. Leberman's citation was presented at the banquet when Alpha Chapter's new Shelter was dedicated. Texts of the citations are as follows:

MALCOLM HOWARD DEWEY
ALPHA, '04

President of Alpha Chapter; Chapter Adviser of Alpha and Beta Epsilon; President of the Atlanta Alumni Chapter; instrumental in the organization of Gamma Psi Chapter; distinguished educator; Chairman of the Department of Fine Arts at Emory University, and Director of its Glee Club for more than thirty years; his manifest affection for the Fraternity and his unflinching interest in youth for more than sixty years have been a



GORDON LEBERMAN accepts citation and congratulations from past national President G. HERBERT MCCrackEN

source of inspiration to his brothers in the bond.

GORDON B. LEBERMAN
ALPHA, '21

Chapter Adviser, perennial and able President of the House Corporation, member of the Alumni Supervisory Committee, moving spirit in the completion of Alpha's new Shelter, he has given dedicated and continuous service to Alpha Chapter for upwards of half a century, and exemplifies the Good Delt in his lifelong allegiance, loyalty, and love for Delta Tau Delta.

Dr. Cipro Receives Fischbach Grant

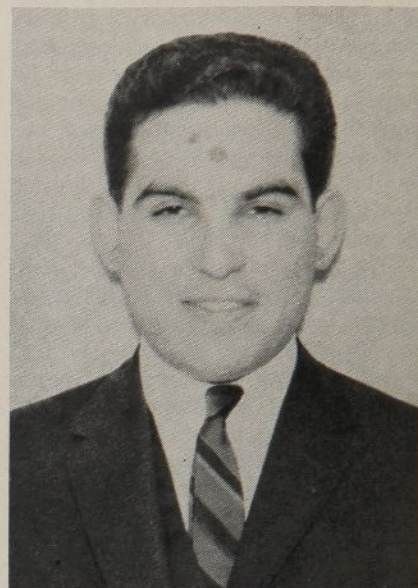

DR. CIPRO

THE FISCHBACH RESIDENCY Foundation of the Delta Tau Delta Education Fund has awarded a scholarship to Dr. Robert E. Cipro, *Tufts*, '61, for the current year. Dr. Cipro began a year's residency in surgery at Hartford (Connecticut) Hospital July 1, to be followed by three years in otolaryngology at Massachusetts Eye and Ear Infirmary in Boston.

As an undergraduate, Dr. Cipro was active in intramural sports, and served Beta Mu Chapter as chairman of the alumni relations committee. He was elected to Phi Beta Kappa and to Alpha Omega Alpha honor medical society. While at Tufts' Medical School he served three years as president of his class, and one year as chairman of the Medical Student Council.

Other regular outfielders are Jack Roccio, *Tufts*; Jim Harris and Bob Sergeant, *Stevens*; Bob Jewett, *Illinois Tech*; Bob Davis, *Washington*; Jerry Hauck, *South Dakota*; Chris Isely, *Lawrence*; and Al Symington, *Sam Houston State*.

Reserve outfielders are John Breitenstein, *Stevens*; Lee Brundage, *Wesleyan*; Andy Fisher, *Michigan*; and Harry Brookby, *W. & L.*

All-Delt Baseball

(Continued from page 21)

gaining all-conference mention this spring. Norb Andrews of Kansas State was rated by his coach as the team's

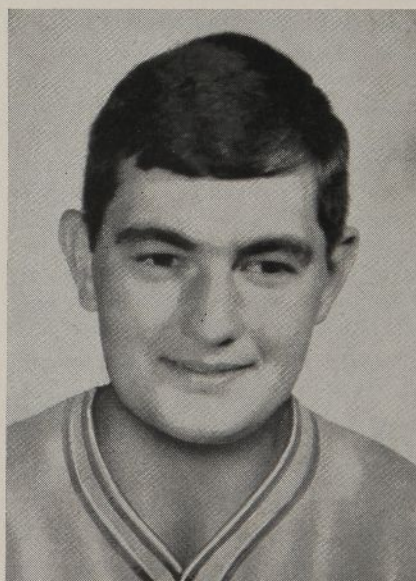
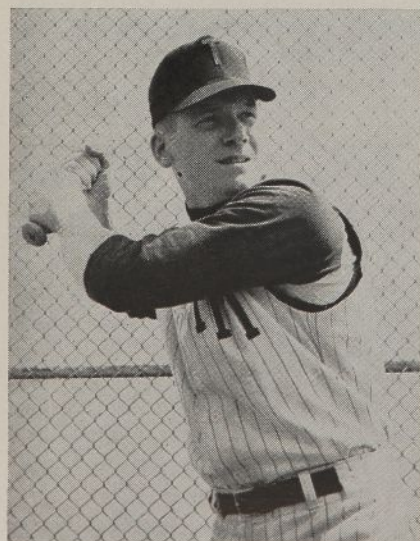

Left, JIM BROWN; above, JOHN ROCCIO

top prospect. Art Thomas of Lehigh hit .310 and Lawrence's Richard Breden batted .333.

Mother Johnson Off to Fine Start

By G. SID SMITH, *Kansas, '67*

AN ENERGETIC, personable "mother," Mrs. Kenneth C. Johnson, has successfully completed her first year with Gamma Tau Chapter, giving us a tremendous boost. Aside from the fact that she has been present at several Karneas, has been associated with KU Delts since her own college days, and knows personally a large number of our chapter alumni, Mother Johnson has been an inspiration to each of us through her devotion this past year. The planning of excellent meals is only one of her many accomplishments. She is an invaluable asset at social gatherings and at rush parties. Mother Johnson shares our ties of brotherhood as she joins our card games, goes along to throw a newly pinned brother into the lake, attends our sorority serenades, or finds a spot for us in front of her color TV. She is continuously coming up with a new idea, or busying herself on a project for us.

Mrs. Johnson is the widow of the late Gamma Tau Delt, Kenneth C. Johnson, for whom a memorial plaque hangs in our foyer. A graduate of the class of '29, Ken Johnson served on our house corporation from the early 1940's until the late '50's. During his tenure on the corporation, he served as president, and he was always a very dedicated alumnus to our chapter. Mother Johnson's Delt connections also include her son and son-in-law, Donald Johnson and David R. Nance, both Gamma Tau Delts.



Mrs. JOHNSON chats with PHIL ACUFF, Division vice-president

Bomb Recoverer Honored

By NORMAN MACLEOD, *Pittsburgh, '17*



Dr. RICHARDSON pinpoints the search area for (left to right) NICK ROCCO, JIM DOCKEY, Dr. NELSON, SANDY HILL, Chapter Adviser NORM MACLEOD, and Dr. KRUPER.

AT THE SPRING INITIATION exercises held by the Gamma Sigma Chapter at Foster Memorial on the campus of the University of Pittsburgh on April 29, Dr. Henry R. Richardson, *Pittsburgh, '60*, was honored for his part in the recovery of the H-bomb off the coast of Spain. Richardson, a former chapter treasurer, earned his Ph.D. in 1965 from Brown University, and is now a member of the staff of the Daniel H. Wagner Associates, consultants in mathematics and research operations. This firm was retained by the Navy to assist in the recovery operation.

Other Gamma Sigma alumni honored on this occasion were Dr. Theodore C. Nelson, '59, who received his medical degree from the University of

Basel, Switzerland in June, 1965; Jarvis D. Cotton, '55 (MS '62) now with the Atomic Energy Section of Westinghouse Corporation; Dr. Donald C. Kruper, '55, member of the staff of the Research Institute, Montefiore; Dr. Richard H. Sisson, '55 (MD '59) Department of Radiology, Presbyterian-University Hospital; and Dr. Robert S. Runzo, '50 (DDS '55) dental surgeon, who was recently made a Fellow of the American College of Dentistry.

James Dockey, president of Gamma Sigma Chapter, welcomed the above alumni to this special program, and called attention to the fact that the average time out of the University for each individual was less than ten years.

Following the dinner at the chapter house, the entire group of 52 Delts—alumni and undergraduates—were the guests of John W. Galbreath, *Ohio, '20*, president of the *Pittsburgh Pirates*, at the baseball game with Cincinnati at Forbes Field.

With this Delt background, Mother Johnson was destined to return to the Delt House when her husband passed away in October 1962. We are looking forward to many more successful years with our vigorous "mother."

KARNEA PROGRAM



ROBERT D. HOLMES

KARNEA BANQUET

Toastmaster will be
ROBERT D. HOLMES, *Oregon*, '32
Former Governor of Oregon

Speaker will be
DR. PERRY E. GRESHAM, *Bethany*, '31
President, Bethany College



DR. PERRY E. GRESHAM

AWARDS LUNCHEON

Toastmaster will be
DEWITT WILLIAMS, *Washington*, '29
Second Vice-President of
Delta Tau Delta

Speaker will be
WILLIS H. EDMUND, *Ohio*, '28
Executive Consultant
Goodyear Tire & Rubber Company



DEWITT WILLIAMS

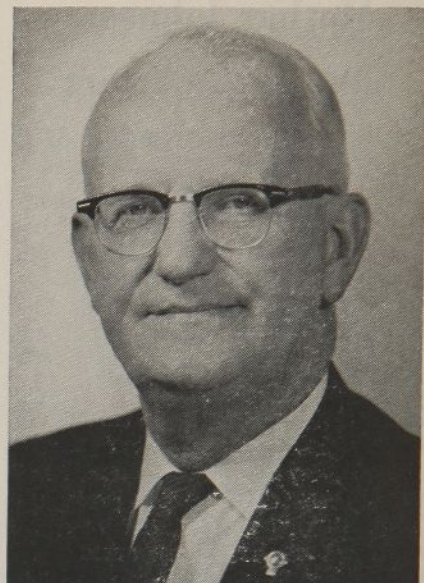

WILLIS H. EDMUND



Gaffing a salmon on the Columbia River



Timberline Lodge, on Mount Hood

Deltism Comes to South Texas

(Continued from page 2)

campus, and challenged the members of Epsilon Lambda Chapter to set good examples and be leaders in their college community. Following the welcome, Robert W. Kroening and Dr. William O. Hulsey, *Texas*, '44, Western Division vice-president, presented the membership certificates to the proud new members of Delta Tau Delta. John W. Nichols, *Oklahoma*, '36, past President of the Fraternity, presented Epsilon Lambda its charter, which was graciously accepted by Charles E. Blackley, president of Epsilon Lambda Chapter. Brother Blackley gave special thanks to Hurst P. Suffield, *Oklahoma*, '34, who as vice-president of the Western Division was the first Delt to visit the Texas A & I campus and interview Beta Sigma Lambda, and to Stanley C. McFarland who worked with the members getting them ready to be Delts.

The assembled Delts and their guests were then both entertained and inspired by an address by Justice



New Delts enjoy the Installation Banquet

Tom C. Clark, who set aside his prepared text and gave an impromptu talk on the benefits and responsibility of fraternity men.

The banquet was closed as all the Delts joined in the singing of "Delta Shelter" and then left to join the other A & I Greeks at the Greek Ball, al-

ready in progress in the ballroom of the Student Union Building.

The weekend of May 7, 1966, will forever be a memorable date to the Epsilon Lambda Delts. The men at A & I are very proud Delts and have already set as their goal a Top Ten Award. Epsilon Lambda wants to extend the right hand of friendship to any and all Delts passing through Kingsville, and hopes that many of you will come by and visit with us.

STRAIGHT A INITIATES

Stephen D. Rosenfield was initiated January 24 by Delta Nu Chapter at Lawrence University.

Samuel D. Hinkle, IV, was initiated February 14 by Phi Chapter at Washington and Lee University.

Jay R. Hedlund was initiated March 27 by Gamma Chi Chapter at Kansas State University.

Robert J. Fast was initiated May 15 by Beta Chapter at Ohio University.

KARNEA SCHEDULE

WEDNESDAY, AUGUST 24

Registration 2:00 p.m.

THURSDAY, AUGUST 25

Registration All Day
Opening Business Session 9:00 a.m.
Ladies' Fashion Brunch 11:00 a.m.
Division Luncheons 12:00 m.
Second Business Session 1:30 p.m.
Salmon Bake 3:30 p.m.

FRIDAY, AUGUST 26

Registration All Day
Third Business Session 9:00 a.m.
Awards Luncheon 12:00 m.
Fourth Business Session 2:00 p.m.
Model Initiation 3:15 p.m.

SATURDAY, AUGUST 27

Registration All Day
Barristers' Breakfast 7:15 a.m.
Fifth Business Session 9:00 a.m.
Sixth Business Session 1:30 p.m.
Social Hour 5:30 p.m.
Karnea Banquet 6:30 p.m.

Registration and Cost Information

Pre-registration: Send all pre-registrations to Mr. Robert W. Gilley, 932 Lloyd Center, Portland, Oregon 97232.

Checks: Make all checks payable to Delta Tau Delta Fraternity.

Costs:	Men	Ladies
Registration Fee	\$ 5.00	
Ladies' Fashion Brunch		\$ 3.50
Division Luncheons	5.00	
Salmon Bake	8.00	8.00
Awards Luncheon	4.00	4.00
Karneia Banquet	8.00	8.00
Total Package	\$30.00	\$23.50

Room Reservations: Send reservation requests to: Delta Tau Delta Karnea, The Portland Hilton, 921 S.W. 6th Avenue, Portland, Oregon 97204.

ALUMNI NEWS

Having completed requirements for the master's degree in public health at Harvard, Dr. (Major) **G. D. Adamson, Kentucky, '53**, has entered Phase II of residency training at the USAF School of Aerospace Medicine at San Antonio, Texas.

Following completion of a nine month course of professional military education, Major **Robert D. Anderson, Oklahoma, '52**, was recently graduated from the Air Command and Staff College at Maxwell AFB, Alabama. An F-4C *Phantom II* pilot, the major has been assigned to Southeast Asia. Major Anderson flew 100 missions in the Korean War, and holds the Distinguished Flying Cross and the Air Medal with three Oak Leaf Clusters.

Louis J. Barnard, Purdue, '54, was promoted to labor relations supervisor for the Lockheed-California Company. He has been with the firm since 1959. Mr. Barnard is in his last year of law school, in the evening division of the University of San Fernando Valley.



LOUIS J. BARNARD

On call around the clock, Capt. **Fredrik M. Bergold, Kenyon, '59**, a helicopter pilot stationed at Pleiku AB, Vietnam, flies many varied mis-

sions. Recently his crew flew deep into enemy territory at night to evacuate five soldiers from a dense jungle.

Elected a director of Rheingold Corporation was **Frederick L. Bis-singer, Stevens, '33**, who is executive vice-president of Allied Chemical Company.

Doctor (Captain) **Robert M. Blankenship, DePauw, '61**, has been assigned to Hickam AFB, Hawaii, following completion of his internship at San Francisco General Hospital.

Back at his alma mater as assistant professor of physical education, **William J. Clemence, Jr., Georgia, '54**, has completed requirements for the doctorate in education at the University of Arkansas.



WILLIAM J. CLEMENCE, JR.

The new assistant dean for student affairs at Temple University School of Medicine is Dr. **John W. Coles, Western Reserve, '51**. Dr. Coles has been in general practice in Loudonville, Ohio, and has served as chief of staff at Kettering Hospital. He is president-elect of the Ashland County Medical Society.

Cited for his outstanding effectiveness as commanding officer of Dunham Army Hospital from July, 1963

to April, 1965, Col. **Franklin B. Cooper (Retired), W. & J., '27**, was awarded the Legion of Merit at Carlisle Barracks.

The Air Medal has been awarded to 1st Lt. **Fielding L. Dillard, Jr., Georgia Tech, '62**, for distinguished airmanship while refueling B-52 *Stratofortresses* on bombing missions against Vietnam targets. The lieutenant is a KC-135 *Stratotanker* pilot flying from a forward combat base.

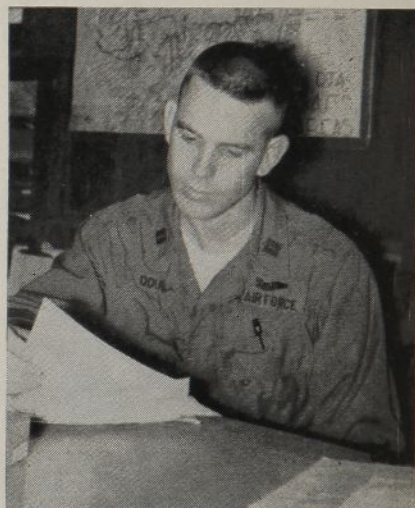

Capt. CLEMEUNT T. DOUGLASS

The Community Council of Oklahoma City and County named **Albert M. Donnell, Oklahoma, '48**, as health and hospital planning director. Mr. Donnell was administrator of Muskogee General Hospital since 1956.

Serving in Vietnam, Capt. **Clemeunt T. Douglass, Alabama, '58**, is a forward air controller in the Pacific Air Forces.

After 33 years of service, **George F. Dowman, Georgia Tech '23**, has retired as vice president and sales manager of the Auto-Soler Company. He will continue to serve on the board of directors and as a consultant. Mr. Dowman installed the first machine made by the company on Christmas Eve, 1933; during his career, he saw all the leading rubber companies turn out men's heels designed especially



GEORGE F. DOWMAN

for attaching by Auto-Soler machinery.

Allen C. DuBois, *Lehigh*, '25, has been elected a life trustee of his alma mater. Mr. DuBois is a partner in the investment firm of Wertheim and Company. He is national leadership gifts chairman for Lehigh University's \$22,000,000 Centennial Development Fund.

The Faculty Recognition Award for 1966 at Texas Christian University was given to Dr. **James A. Dyal**, *Oklahoma*, '51. Dr. Dyal is professor of psychology, has edited one

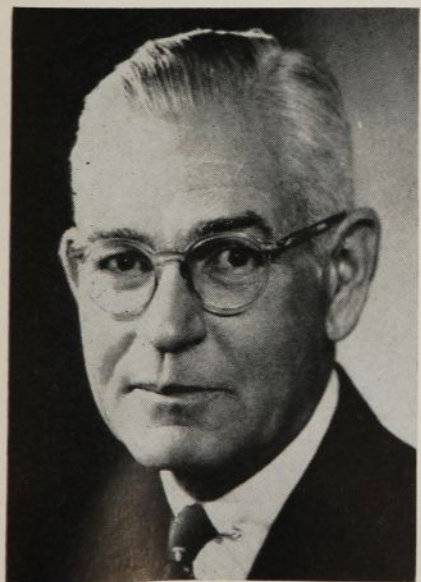

ALLEN C. DUBOIS

book and written several articles.

Assignment to Thailand has followed graduation from the Air Command and Staff College for Capt. **David W. Forgan**, *Colorado*, '55. The nine month course prepares officers for higher command and staff positions.

Meritorious achievement as an F-105 *Thunderchief* pilot has won the Air Medal for Capt. **Paul B. Franz**, *Brown*, '57. He was cited for destroying a vital missile support complex, under extremely hazardous conditions. Presentation was made at Seymour Johnson AFB, North Carolina, where the captain is now stationed.

Major **John J. Gaudion**, *Oregon*, '50, earned the Distinguished Flying Cross for heroism on a fighter-bomber strike against a SAM missile site in North Vietnam. Major Gaudion entered the area despite difficult weather and navigational conditions, and through heavy anti-aircraft fire. Flying at low level he completely destroyed the site. The major is operations officer with his unit.

The Chicago office of Paine, Webber, Jackson & Curtis has announced the addition of **David A. Geupel**, *Illinois Tech*, '56, to its staff. Mr. Geupel formerly operated his own firm, distributing drycleaning machinery.

Michael R. Giannini, *Penn State*, '64, has won promotion to the rank of first lieutenant. Lt. Giannini is executive officer of Headquarters Company, 19th General Support Group, stationed in Seoul, Korea.

Elected to a three year term on the Kenyon College Board of Trustees, The Rev. **G. Russell Hargate**, *Kenyon*, '30, will be an alumnus trustee of Bexley Hall, the College's graduate school of theology. Rev. Hargate is rector of St. Andrew's Episcopal Church in Elyria, Ohio.

Bendix Corporation has named **Allen M. Harrelson**, *W. & L.*, '35, to its board of directors. Mr. Harrelson is vice-president and treasurer of Bendix.

Promotion to associate director of development at Lehigh University has been announced for **Robert M. Holcombe**, *Lehigh*, '58. Mr. Holcombe has been assistant director since 1963, and was previously with Jersey Central Power and Light. He is serving as president of Beta Lambda Chapter's house corporation.

The honorary degree of Doctor of Science was conferred on **Frederick**

Johnson, *Tufts*, '27, and *Pennsylvania*, '27, at commencement exercises of Tufts University. Mr. Johnson is curator of the Robert S. Peabody Foundation for Archeology, and has been a pioneer in developing multidisciplinary approaches to archeology and in the application of the radio-carbon method of dating.

Named manager of Mellon National Bank & Trust Company's Fifth Avenue office (Pittsburgh) is **Parkin R. Jones**, *Pittsburgh*, '28. Mr. Jones has been with Mellon for 38 years, and was assistant manager of another office of the firm before this appointment.

The National Football Hall of Fame has voted membership to Bishop **Frank A. Juhan**, *Sewanee*, '11. Bishop Juhan played center for Sewanee



Lt. MICHAEL R. GIANNINI receives his silver bars from Lt. Col. JOHN NICKELL

from 1908 to 1910. The 1909 team won the Southern Intercollegiate title after beating Auburn, Alabama, Mississippi, L.S.U., Georgia, Georgia Tech, and Vanderbilt. The team played five games in eight days. The bishop, who is chapter adviser to Beta Theta Chapter, was also named Sewanee Man of the Year. He is a former chancellor of the University, and headed the most successful fundraising campaign recently concluded.

Connecticut General Life Insurance Company has appointed **C. Scott Kayser**, *Ohio State*, '63, staff assistant at the firm's Denver branch office. Mr. Kayser joined the company in 1963. He is secretary of the Fraternity's Denver Alumni Chapter.

Lafayette College honored Dr. **William L. Kraushaar**, *Lafayette*, '42, as one of 14 alumni "who through distinguished teaching and contributions



ROBERT L. MASON

to their disciplines have nurtured and enriched the minds of future scientists and engineers." Dr. Kraushaar, a specialist in cosmic rays and space physics, has been a professor at Wisconsin since 1965, and was at M.I.T. before that.

Rome is home for **Robert F. Krill**, *Pittsburgh*, '56, who is an assistant cultural affairs officer with the American Embassy there. He previously served in Djakarta, Indonesia, and Vientiane, Laos.

Capt. **Harry R. Lagerwall**, *Syracuse*, '59, is now a "typhoon-chaser" with the Air Weather Service at Andersen AFB, Guam. On one of his first missions, Capt. Lagerwall flew his WC-130 *Hercules* into Typhoon Irma, with winds above 75 knots.

Ohio State University's College of Dentistry has named Dr. **Alfred C. Long**, W. & J., '46, chairman of the Department of Fixed Prosthodontics.

General Time Corporation has elected **Louis C. Lustenberger**, *Carnegie Tech*, '26, a director. Mr. Lustenberger is president and a director of W. T. Grant Company.

An Understanding of Albert Schweitzer, by The Rev. **George N. Marshall**, *Tufts*, '39, has recently been published by Philosophical Library. Rev. Marshall knew Dr. Schweitzer and corresponded with him regularly, so that the book offers unique insights on the celebrated medical missionary.

A busy and honor-laden two years

at Harvard's graduate school of business was climaxed for **Paul W. Marshall**, *Cincinnati*, '64, by his official recognition as the student "who has done the most for the Harvard Business School during his two years." He was active on the publications board, in student government, in intramural athletics, and as a speaker, and still was selected as a Baker Scholar and recipient of the Scott Paper Award. Mr. Marshall was president of Gamma Xi Chapter while at Cincinnati. He has now begun work in Washington as a systems analyst with the Defense Department.

The Equitable Life Assurance Society has promoted **Robert L. Mason**, *Northwestern*, '42, to the position of



LOWELL H. MORAN

manager of the claims management services in the company's home office in New York. Mr. Mason has been with Equitable since 1947, serving in Chicago, Grand Rapids, and Minneapolis before the present appointment.

Another Delt is tapped for astronaut training and duty, in the person of Navy Lt. **T. Kenneth Mattingly, II**, *Auburn*, '58, one of 19 men chosen by the U. S. Space Agency. Lt. Mattingly was graduated in May as the top scholar and flier in the Aerospace Research Pilot School, and is now undergoing further training at the Manned Spacecraft Center in Houston.

The Pennsylvania Society of Inter-

nal Medicine chose Dr. **Alexander M. Minno**, *Pittsburgh*, '44, to be its president-elect.

The honorary degree of Doctor of Sacred Theology was conferred on The Very Rev. **N. R. High Moor**, *Kenyon*, '14, at commencement exercises of Hobart and William Smith Colleges. Rev. Moor, retired Dean of Trinity Episcopal Cathedral in Pittsburgh, was cited for, among other things, "clearing the atmosphere above the Smoky City well before engineers were called upon, and at far less cost."

Recipient of the coveted Silver Beaver award for his work in Scouting was **Lowell H. Moran**, *George Washington*, '42, assistant district commissioner for Arlington, Virginia. Mr. Moran is the long-time treasurer of the Gamma Eta Chapter's house corporation.

The Bronze Star was awarded to Chaplain (Capt.) **Douglas J. Nelson**, *Texas*, '54, for meritorious achievement during Operation Birmingham in Vietnam. He is serving as Brigade Staff Chaplain for the 3d Brigade, 1st Infantry Division.

The new field director of the American Medical Association Volunteers for Vietnam is Dr. **Malcolm E. Phelps**, *Oklahoma*, '26. The AMA has assumed responsibility for the program in which American doctors volunteer to provide medical care for Vietnamese civilians, and Dr. Phelps will direct the operation and serve as

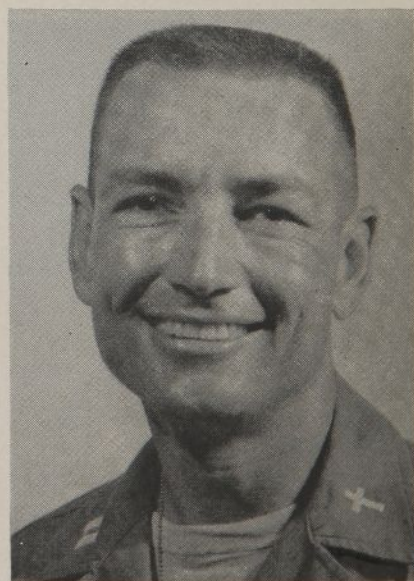

Capt. DOUGLAS J. NELSON

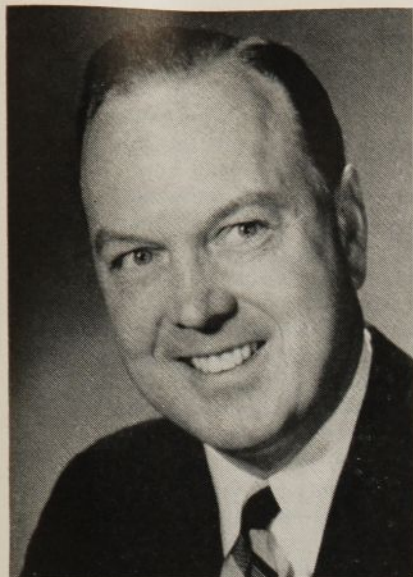

WARD L. QUAAL

liaison with the State Department, headquartered in Saigon.

One of six alumni to be cited for outstanding service to his alma mater, **Ward L. Quaal, Michigan, '41**, received the distinguished alumni service award from the University of Michigan Alumni Association. Mr. Quaal is president of WGN Continental Broadcasting Company.

Ross D. Sackett, Lawrence, '51, executive vice-president of Holt, Rinehart, & Winston, was elected a director of the corporation.

The University of Michigan hon-

ored **Samuel J. Sackett, Michigan, '03**, for his service on the executive committee of the University's President's Club.

The Texas Junior Chamber of Commerce cited **George R. Schrader, Baker, '53**, as one of five Outstanding Young Texans of last year. Mr. Schrader has been city manager of Mesquite since 1959, and the city has been widely recognized for achievements during his tenure. While in college Mr. Schrader was president of Gamma Theta Chapter and of the student body of Baker University.

The U. S. Air Force Commenda-



JOHN V. SINGLETON

tion Medal has been awarded to Capt. **James R. Serventi, California, '59**, for meritorious service as a target analyst in Vietnam. He was cited for outstanding professional skill and initiative.

Paul G. Sifton, George Washington, '51, has been appointed specialist in American cultural history, manuscript division, of the Library of Congress. He was formerly historian at Independence National Historical Park.

President Johnson appointed **John V. Singleton, Jr., Texas, '41**, a federal district judge for the Southern District of Texas. Mr. Singleton is a partner in the Houston law firm of Barrow, Bland, Rehmet, and Singleton. He will be remembered by many



Major CECIL R. SMITH

Delts as the general chairman of the 1956 Karnea in Houston.

A recent graduate of the Armed Forces Staff College is **Major Cecil R. Smith, Jr., Florida, '52**. With officers and government officials from the United States and allied nations, he studied joint and combined operations. He has been assigned to duty in Washington, D. C.

After 19 years as president of Willimantic State College (Pennsylvania), **Dr. J. Eugene Smith, W. & J., '27**, has retired. Including time as an instructor, Dr. Smith gave 28 years service to the College.

Amzy B. Steed, Tennessee, '36, has been elected a vice-president and general counsel of Texaco, Incorporated.

Lafayette College has awarded the honorary degree of Doctor of Letters to **Eugene M. Thore, Stevens, '25**, and **Lafayette, '25**. Mr. Thore served the College as general chairman of the annual fund drive. He is president of the Life Insurance Association of America.

Creative Packaging, Incorporated, has named **George L. Varnes, Kansas, '31**, chairman of its board of directors. Mr. Varnes is president of Elanco Products Company, an Eli Lilly subsidiary.

Another recipient of the Air Force Commendation Medal is Capt. **Arthur W. Vogan, Georgia Tech, '59**, recognized for meritorious achievement in connection with the Gemini

(Continued on page 47)



GEORGE R. SCHRADER

Babcock Continues

(Continued from page 27)

THIRTY-THIRD KARNEA

In his report to the 1895 Karnea, President Babcock summarized the general policy of the Arch Chapter into three major lines: (1) to simplify and better the business methods of the Fraternity; (2) to overhaul the chapter roll; (3) to compel chapters with long-standing debts to make some reasonable settlement. He stated that the work done along these lines had been reported to the chapters through the *Journal*, an organ which had become a great influence in keeping chapters and the Arch Chapter in close touch.

"While the opposite of extension has been our policy during the past two years," he continued, "four chapters have been added. All of these . . . are in excellent condition and full of promise." Three charters had been withdrawn by vote of the Arch Chapter, he reported, and three others were voluntarily surrendered. Three chapters had been put on trial for financial delinquency and 12 others had "been made to feel the hand of the Arch Chapter." Under this pressure old debts had been greatly reduced.

Babcock hailed the record of accomplishment as larger than that of any previous Arch Chapter. The facilitation of business through centralization was an unquestioned success. Never had there been so little friction, or filibustering, as in the past two years.

COMMITTEE ON CHAPTERS AND CHARTERS

In its report to the Karnea, the Committee on Chapters and Charters pointed out that such matters were largely in the hands of the Arch Chapter, and that this was as it should be. Its recommendation that Chapter Theta be re-established was rejected by the Karnea. The Committee supported the Western Division in recommending the Universities of Kansas and California, but the Karnea rejected Kansas. A recommendation to include the Dominion of Canada was referred to the Committee on Constitution and Laws. The recommendation of Lafayette, Virginia, Johns Hopkins, Tennessee, and North Carolina was ruled out of order.



HENRY T. BRUCK

FRATERNITY OFFICERS

All of the members of the Arch Chapter were re-elected except Miner T. Hines, who refused renomination. To replace him as Treasurer, Frederick C. Hodgdon was nominated from the floor and elected.

President Babcock announced that the office of Historian had been created, and Lowrie McClurg appointed to that position. "No man in Delta Tau Delta has had so long an active experience in its workings, no one is as intimately associated with Delts of all classes since 1875," he said. "Delta Tau Delta has been exceedingly lax in the preservation of her archives and in collecting historical data, but with an official Historian, a new regime will be inaugurated."

The attendance of Henry Bruck at the Karnea is significant, as it marked his return to active interest after an illness.

Founders' Day In Washington

THE ANNUAL FOUNDERS' DAY, this year sponsored and arranged by Gamma Eta Chapter, was acclaimed by undergraduates and alumni alike as a tremendous success. We of Gamma Eta are proud of the favorable reaction to this event, for the first time sponsored entirely by our chapter.

All alumni met first at the Shelter, where many saw the new house for the first time. From there the actives provided transportation for all to the famous Cosmos Club in northwest Washington, where the banquet was held. After a cocktail hour where the refreshment and conversation flowed freely, the hungry Delts moved to the John Wesley Powell Room for dinner. Raymond Dickey acted as the witty toastmaster and William Andrews, national Secretary of Delta Tau Delta, was the inspirational keynoter. Also at the head table were Larry Self, president of Gamma Eta, Rick Tyner, president of Delta Sigma, and Professor E. J. B. Lewis, professor of accounting at George Washington University and sponsor of the event. Rounding out the head table were Ambassador Loy Henderson, General Edwin Parker, and Dean of Men Paul Bissel. The speeches were interspersed by well-taken advice from 50-year Delt General Parker, and encouraging words by Dean Bissel on the role of the fraternity on campus. Gamma Eta gave a special award to Professor Lewis for his help in setting up the event, and presented Lowell Moran with the annual A. Bruce Bielaski award as the outstanding Gamma Eta alumnus.

Gamma Eta, this year winner of its eleventh IFC Sing victory in thirteen years, ended the formal part of the evening with a rousing rendition of "Ride in the Chariot" and was joined by the 150 in attendance in "Delta Shelter."

After the singing all of us returned to the Shelter for some brotherly fun that continued well into the night, with all the brothers, from the new initiates to the 50 year Delts, joining in Fraternity songs.

When the last hoarse alumni left, the Shelter still rang with the sounds of conversation and song. Above all, the feeling of brotherhood knew no age limits. The young appreciated and realized the contribution of those past Delts who worked to make the Fraternity great, and the old renewed their confidence in a new generation dedicated to carry on and expand the work of their founding fathers.

Special thanks must be extended to Larry Self, president of Gamma Eta, as well as IFC, who worked far into the night for weeks to make this Founders' Day a success. His efforts were certainly well worth it.

THE CHAPTER ETERNAL

EDITOR'S NOTE: This department includes information received at the Central Office from April 1, 1966 through June 30, 1966.

BETA—OHIO

Edward E. Hartford, '17

GAMMA—W. & J.

Davis S. Gaston, '03

DELTA—MICHIGAN

Howard M. Campbell, '38
Walter S. Cox, '14
Andrew J. Dighton, '09
Drusus H. Nichols, '08
Richard H. Paulson, '28
Nelson E. Tousley, '04

ZETA—WESTERN RESERVE

Ursus V. Portmann, '09

KAPPA—HILLSDALE

Ernest L. Maurer, '50

MU—OHIO WESLEYAN

Jason M. Austin, '08
Harold F. Cassell, '29
David J. Steitz, '40

NU—LAFAYETTE

Henry G. F. Richter, '19

OMICRON—IOWA

Carl F. Strub, '17

RHO—STEVENS

Emerson O. Heyworth, '06

SIGMA—WILLIAMS

Islay V. H. Gill, '96

SIGMA PRIME—MT. UNION

William W. Hammond, '84

TAU—PENN STATE

David S. Hastings, '14
Paul M. Jones, '29
J. Paul Kemerer, '30
William C. Richey, '09
W. Stewart Townsend, '32

UPSILON—RENSSELAER

George L. Argus, '11
Bert L. Beier, '25
Valentine Godard, '14
John W. Maxwell, '10

Ralph T. Norton, '23
F. Wendell Semans, '13
Robert G. Wascher, '40

PHI—W. & L.

David C. Marcus, '26 (Affiliate of Gamma Iota, '26)

CHI—KENYON

Royal A. Fultz, '10 (Affiliate of Delta, '11)
Joseph G. Wood, '28

BETA ALPHA—INDIANA

Paul Mendenhall, '28

BETA EPSILON—EMORY

Henry H. Hudson, '15

BETA ZETA—BUTLER

William W. Shery, Jr., '67

BETA ETA—MINNESOTA

John D. Fox, '31

BETA THETA—SEWANEE

John J. Cobb, '23

BETA KAPPA—COLORADO

J. Ward Wray, '23 (Affiliate of Beta Tau, '24)

BETA MU—TUFTS

Francis H. Bennett, '39

BETA NU—M.I.T.

Philip S. Baker, '00
Charles J. Belden, '09

BETA XI—TULANE

Ralph S. Roberts, '22

BETA OMICRON—CORNELL

Frank B. Cornell, '12
Donald A. Whittier, '57 (Affiliate of Beta Rho, '57)

BETA TAU—NEBRASKA

Otis G. Whipple, '99

BETA UPSILON—ILLINOIS

Alton P. Hildebrand, '30

BETA PHI—OHIO STATE

Emerson V. Arnold, '18

BETA CHI—BROWN

Francis W. Rollins, '16

BETA OMEGA—CALIFORNIA

Alexander Colt, '01

GAMMA ALPHA—CHICAGO

E. Harrison Powell, '11
Orrin E. P. Wolf, Jr., '16

GAMMA GAMMA—DARTMOUTH

Charles A. Luck, '06
C. Evans Stewart, '37

GAMMA DELTA—WEST VIRGINIA

Carl N. Bebee, '49
George T. Faris, '07

GAMMA ZETA—WESLEYAN

Harvey Z. Nourse, '18
Charles H. Robinson, '50
Clyde B. Stuntz, '10
Halsey F. Warner, '36

GAMMA THETA—BAKER

Arnold H. Aufdemberge, '27
Stanley D. Fisher, '51

GAMMA KAPPA—MISSOURI

William R. Gentry, Jr., '21

GAMMA LAMBDA—PURDUE

Ralph W. Boozer, '14

GAMMA MU—WASHINGTON

Evert F. Arnold, '27
Verne Hansen, '13
J. Stanley Mullane, '28

GAMMA NU—MAINE

Arthur G. Baldwin, '15
John R. Ball, Jr., '33
Parker O. Bullard, '23
Roland L. Greene, '18

GAMMA OMICRON—SYRACUSE

James G. Flanagan, '19
Irving P. Macauley, '14
Kenneth A. Macomber, '15

GAMMA SIGMA—PITTSBURGH

A. Raymond Montgomery, '30
Thomas H. Yorty, '37

GAMMA UPSILON—MIAMI

Fred W. Bender, '19
Otto W. Hedges, '12

DELTA GAMMA—SOUTH DAKOTA

Richard J. Frieberg, '59

DELTA EPSILON—KENTUCKY

George C. Feierabend, Jr., '49 (Affiliate of Delta Eta, '49)

DELTA KAPPA—DUKE

Ellsworth F. Cale, '40 (Affiliate of Gamma Delta, '40)

DELTA LAMBDA—OREGON STATE

Roy C. Gibson, '26

Ivan L. LaHue, '28

DELTA PI—U.S.C.

Robert L. Fowler, '54

DELTA PSI—SANTA BARBARA

James P. Jordano, '39



LORING L. GELBACH

OBITUARIES

DR. ERNEST N. BACH, *Hillsdale*, '14, died March 12 in Toledo, Ohio, at the age of 75. Dr. Bach was a past president of the American Association of Orthodontists and of the Ohio Dental Association, and vice-president of the American College of Dentists.

Born in Hillsdale, Michigan, Dr. Bach was graduated in 1914 from Hillsdale College, where he was a star pitcher on the 1914 baseball nine, then went on to the Dewey School of Orthodontia. He was one of the first dentists in the country to be certified by the American Board of Orthodontia. In World War I he was a lieutenant in the dental corps.

In addition to an exhaustive history of the Toledo Dental Society, Dr. Bach authored 36 papers on dentistry, and was the inventor of several machines and instruments used by orthodontists throughout the country.

Dr. Bach was an accomplished amateur magician, and delighted in entertaining before such groups as the Opportunity Home for Crippled Children. A lover of flowers, he grew prize-winning dahlias.

ONE OF THE NATION'S best-known bankers, Loring L. Gelbach, *Penn State*, '15, died March 4, in Cleveland, Ohio, of a heart attack. He was 73.

A native of Zelienople, Pennsylv-

ania, Mr. Gelbach was educated in the public schools of Elwood City and at Pennsylvania State University. He returned to Elwood City to work in his father's bank, the First National.

In World War I, Mr. Gelbach served in the infantry, rising to the rank of first lieutenant. After the war, he returned to head the bank. In 1933 he joined the Reconstruction Finance Corporation, in Washington, and served in the Virgin Islands and Puerto Rico, then became assistant chief examiner for RFC.

Coming to Cleveland in 1936 as manager of RFC's loan agency, Mr.



WILLIAM R. GENTRY

Gelbach joined Central National Bank two years later, as vice-president. From 1945 to 1958 he was president of the bank, the second largest national bank in Ohio, and he became board chairman in 1957, continuing to serve as the bank's chief executive officer until his retirement in 1961.

WILLIAM R. GENTRY, JR., *Missouri*, '21, died in St. Louis on March 1, after a long illness. He was 68 years of age.

Born in Columbia, Missouri, Mr. Gentry attended St. Louis public schools and Western Military Academy before entering the University of Missouri, where he earned a law degree.

During the First World War, Mr. Gentry served with the American Ambulance Field Service in France. He later became an infantry lieutenant, instructing in bayonet fighting. At the time of his death he was a major in the reserves, and he frequently contributed book reviews on military topics.

From his graduation in 1922 until 1934 he was a partner with his father in a St. Louis law firm, then he retired because of ill health. Since that time, he had traveled extensively with his family.

An active and interested Delt, Mr. Gentry received the Alumni Service Award from the Fraternity's St. Louis Alumni Chapter for his years of dedicated service to the alumni chapter and to Gamma Kappa Chapter at the University of Missouri.

JOSEPH B. MATRE, *Cincinnati*, '12, a retired legal adviser in the State Department, died in early March of a heart attack while vacationing in Hollywood, Florida.

Born 78 years ago in Cincinnati, Ohio, Mr. Matre was educated in the local schools and at the University of Cincinnati, where he received both bachelor of arts and law degrees. In 1918 he received an appointment to the State Department, beginning an association which continued until his retirement in 1957.

Prior to World War I service in the Army, Mr. Matre was in the private practice of law, and was a member of the bar in Ohio as well as the District of Columbia. His work in the State Department was primarily in the adjustment of claims with foreign gov-

ernments, including the Netherlands and Great Britain.

While president of the Montgomery County Civic Federation, Mr. Matre was awarded the *Evening Star* cup for the most outstanding public service for the county during 1943.

Mr. Matre was a past president of the National Capital Alumni Chapter of Delta Tau Delta.

DR. URSUS V. PORTMANN, *Western Reserve*, '09, died May 21 at the age of 79, in Tucson, Arizona.

A native of Jackson, Minnesota, Dr. Portmann matriculated at Western Reserve University in 1905. While studying there he was captain of the varsity football team, and named All-Ohio. He interned at St. Vincent Charity Hospital in Cleveland, then practiced in Minnesota and Michigan before returning to join the Cleveland Clinic.

Dr. Portmann joined the clinic as a specialist in X-ray and radioactive isotope therapy, in 1922, and was director of therapeutic radiology until his mandatory retirement, at 65, some 30 years later. Since that time, he has continued to practice at Tucson Medical Center.

The doctor was a past president of the American Roentgen Ray Society, chairman of the American Medical Association's committee on radiology, and a former editor of *Clinical Therapeutic Radiology*.

At one time Dr. Portmann played pro football on the Canton-Massillon

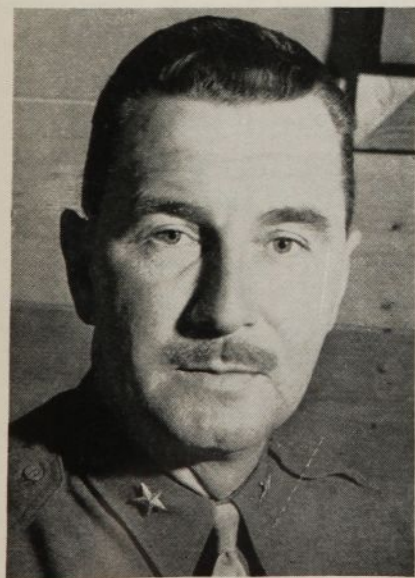

Brig. Gen. FRANCIS W. ROLLINS

teams, with such greats as Jim Thorpe and Knute Rockne.

E. HARRISON POWELL, *Chicago*, '11, died May 8 at his home at Rancho Santa Fe, California. He was 77 years of age.

Mr. Powell was born in Upper Sandusky, Ohio, and was a graduate of the University of Chicago. As a student, in 1909, he joined Sears and Roebuck, and rose to become advertising manager by 1921 and then secretary and treasurer in 1930. In 1932 he went to Encyclopedia Britannica as president, and remained there until his retirement in 1948. At that time he moved to California.

Mr. Powell took up oil painting, and was a past president of the Show-

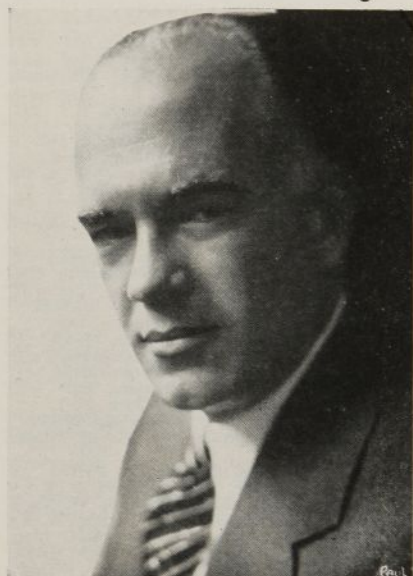

E. HARRISON POWELL

case of Arts. He was a founder of the La Jolla Alumni Chapter of the Fraternity, and one of the most active members. A memorial service was conducted by The Rev. Kirk B. O'Farrell, *Kenyon*, '09, a co-founder of the La Jolla group.

BRIG. GEN. FRANCIS W. ROLLINS, *Brown*, '16, died March 31 in Lake Oswego, Oregon. He was 72 years old.

Gen. Rollins was a native of Springfield, Massachusetts, and was educated at Brown University. Before World War I he enlisted in the Army, and during the Great War he saw combat in France with the 26th Infantry Division. After the war he was a colonel



GEORGE L. SCHUSTER

in the Rhode Island National Guard field artillery.

In World War II, he again saw combat duty, serving as artillery commander in the 43d Infantry Division, with the rank of brigadier general.

Gen. Rollins joined the Veterans Administration in 1946 as director of the VA hospital in Livermore, California, and later held similar posts in Asheville, North Carolina, San Fernando, California, and Portland, Oregon. He retired in 1963.

The general's decorations include the French Legion of Honor, the Croix de Guerre with Palm, and Croix de Guerre with Gold Star.

DR. GEORGE L. SCHUSTER, *Delaware*, '16, died February 6 in Winter Park, Florida. He succumbed to a heart attack at the age of 74.

A native of Middletown, Indiana, Dr. Schuster attended Bethany College two years, then transferred to Ohio State University, where he earned his bachelor's and master's degrees. He did further graduate work at Cornell.

After teaching a year at West Virginia University, Dr. Schuster joined the faculty at the University of Delaware as a professor and researcher in agronomy. He became assistant dean of the School of Agriculture in 1936, and dean in 1948.

In 1948, too, Dean Schuster became a member of the local fraternity which became Delta Upsilon Chapter

(Continued on page 47)

THE DELT INITIATES

EDITOR'S NOTE: This department presents the chapter number, name, class, and home town of initiates reported to the Central Office from January 16, 1966 to June 30, 1966.

ALPHA-ALLEGHENY

1071. John R. Prus, '68, Ambridge, Pa.
1072. Richard D. Rohrer, '68, Meadville, Pa.
1073. James G. Barone, '69, Bethel Park, Pa.
1074. David O. Anderson, '69, Rochester, N. Y.
1075. James T. Fullerton, '69, Rochester, N. Y.
1076. Malcolm M. Bliss, Jr., Myerstown, Pa.
1077. Ernest P. DeHaas, III, '69, Carmichaels, Pa.
1078. Robert F. Metting, '69, Pittsburgh, Pa.
1079. Richard L. Erenstone, '69, Rochester, N. Y.
1080. John R. Multop, '69, Trenton, N. J.
1081. Frank F. Cepits, '69, Bethel Park, Pa.
1082. John E. Pedrotti, '69, Pittsburgh, Pa.
1083. Stephen R. Schaffer, '69, Erie, Pa.
1084. F. Tyler Rich, '69, Shaker Heights, Ohio
1085. David K. Frink, '69, Randolph, N. Y.
1086. M. Thomas Wilcko, '69, Erie, Pa.
1087. Lawrence W. Foss, '68, Demarest, N. J.
1088. Leonard A. Wilson, '69, Carnegie, Pa.

BETA-OHIO

1304. Todd H. Wetzel, '68, Warren, Ohio
1305. Evangelos G. Venturas, '66, Zanesville, Ohio
1306. Epaminondas E. Polymeropoulos, '67, Athens, Greece
1307. Gary L. Johnson, '69, Warren, Ohio

GAMMA-W. & J.

875. John F. Lehrian, '68, Beaver, Pa.

DELTA-MICHIGAN

1143. Alan E. Hartwick, '67, Grosse Pointe, Mich.
1144. Stuart W. Edwards, '68, Wilmington, Del.
1145. Richard L. Boger, '68, East Lansing, Mich.
1146. Wayne F. Nelson, '67, Leland, Mich.
1147. Richard L. Sanderson, '68, Royal Oak, Mich.
1148. Bruce D. Smith, '68, Highland Park, Mich.
1149. Wesley J. Borys, '68, Pontiac, Mich.
1150. Gregory A. Spaly, '67, Ann Arbor, Mich.
1151. Robert L. Weyhing, III, '68, Grosse Pointe, Mich.
1152. Edward R. Anderson, '68, Bloomfield Hills, Mich.
1153. Leo B. Twiggs, '68, Austin, Minn.
1154. Alan B. Huellmantel, Jr., '68, Kalamazoo, Mich.
1155. Michael B. Bielawski, '68, Grosse Pointe Park, Mich.
1156. James E. Shearer, II, '68, Northbrook, Ill.
1157. Andrew E. Fisher, II, '68, Adrian, Mich.
1158. Terry G. Westbrook, '68, Detroit, Mich.
1159. Louis R. Turf, III, '67, Birmingham, Mich.
1160. Philip G. Bayster, '68, Dearborn, Mich.
1161. Donald L. Law, '67, Grosse Pointe Park, Mich.
1162. John M. Dierkes, '68, Pleasant Ridge, Mich.
1163. George W. Stover, II, '68, East Lansing, Mich.
1164. David J. Kerr, '69, Northville, Mich.
1165. Ronald C. Kutschinski, '69, East Grand Rapids, Mich.
1166. Moore M. Davock, '69, Birmingham, Mich.
1167. Kenneth B. Williams, '69, East Lansing, Mich.
1168. George L. Chesley, '69, Bloomington, Ill.
1169. Robert L. Wright, '69, Saginaw, Mich.

ZETA-WESTERN RESERVE

824. Robert F. Banov, '70, Wheeling, W. Va.
825. James S. Clark, '69, Brecksville, Ohio
826. Bernard J. Constantino, '70, Warrensville, Ohio
827. Paul J. Domitor, '68, Lyndhurst, Ohio
828. Edward T. Crohe, '69, Hudson, Ohio
829. Douglas L. Heiser, '69, North Canton, Ohio
830. Larry A. Hepner, '69, Mansfield, Ohio
831. Kenneth L. Holland, '67, Westfield, N. J.
832. Richard C. Josephson, '69, Bethesda, Md.
833. Steve Lazarides, Jr., '68, Canton, Ohio
834. William E. Literaty, '31, St. Petersburg, Fla.
835. Vinton H. Ludwig, '69, Canton, Ohio
836. Donald A. Rhodes, '69, Willoughby, Ohio
837. John H. Roush, '70, Rockville, Md.
838. Donald R. Waller, '69, Cleveland Hts., Ohio

THETA-BETHANY

242. Roger L. O'Brien, '66, Marion, Ind.
243. John D. Haehl, '68, Shelbyville, Ind.
244. James A. McCandless, Jr., '67, Pittsburgh, Pa.
245. Walter A. Hunt, '67, Linwood, N. J.
246. James M. Coulter, '67, Vienna, Va.
247. Richard A. Cooper, '67, Rockville, Md.
248. Barry I. Gardner, '67, Brilliant, Ohio
249. W. Lawrence Buck, '69, Hamburg, N. Y.
250. Terry O. Martinson, '69, Brooklyn, N. Y.
251. Mark L. Goeller, '68, Miami, Fla.
252. William E. Copenhaver, '68, Winchester, Va.
253. Glenn B. Kelly, '69, Ho-Ho-Kus, N. J.
254. Norman A. Dolch, '69, Warrensville Hts., Ohio
255. Kenneth S. Mohr, '67, Shelbyville, Ind.
256. Ronald E. Crooks, '67, Munster, Ind.
257. Bruce C. Cock, '66, Plainville, Mass.
258. David L. Bolender, '69, Uniontown, Pa.
259. J. William Evans, '68, Warren, Ohio
260. Louis K. Novak, '69, Charleroi, Pa.
261. Ronald J. Zamorski, '69, Clark, N. J.
262. James O. Farrell, '67, Wheeling, W. Va.
263. Thomas G. Hanson, '69, Green Village, N. J.
264. Alan P. Hurley, '69, Rahway, N. J.
265. Glenn N. Evans, '68, Riverhead, N. Y.
266. Gary M. Veselica, '69, Weirton, W. Va.
267. L. Jack Norman, II, '69, Wheeling, W. Va.
268. Richard E. Waite, '69, Springfield, Mass.
269. August M. Mantia, '69, Pittsburgh, Pa.
270. Marten E. Woodhouse, '69, Franklin Square, N. Y.
271. Perry E. Gresham, '31, Bethany, W. Va.
272. Robert A. Patsiga, '57, Bethany, W. Va.
273. Carl L. Schweinfurth, '52, Bethany, W. Va.
274. Robert H. Sykes, '54, Bethany, W. Va.

IOTA-MICHIGAN STATE

752. Kevin M. Huntington, '68, Plymouth, Mich.
753. Robert C. Kipp, '68, Flint, Mich.
754. James H. Beverwyk, '67, Grand Rapids, Mich.
755. Gary H. Brinen, '67, Racine, Wis.
756. Mark C. Arnold, '66, Rosemont, Pa.
757. Donald J. Glassey, '68, Westfield, N. J.
758. James E. Carbine, '67, Muskegon, Mich.
759. W. Jeffrey Weidner, '68, Long Beach, Ind.
760. Robert K. Russell, Jr., '68, Bloomfield Hills, Mich.
761. Jeffrey P. Chalmers, '68, Detroit, Mich.
762. Steven D. Elzinga, '68, Ellsworth, Mich.
763. Gary H. VanOverloop, '67, Grand Rapids, Mich.
764. Gregory D. Cook, '68, Spring Lake, Mich.
765. Gary R. Brey, '68, Grand Rapids, Mich.
766. Larry J. Max, '68, Pittsburgh, Pa.
767. David K. Hehl, '68, Monroe, Mich.
768. Jeffrey A. Justin, '68, Watervliet, Mich.
769. John B. Russo, '68, East Lansing, Mich.
770. Peter H. Ellsworth, '69, East Lansing, Mich.
771. James P. Myers, '69, Moline, Ill.
772. Richard F. Panter, '69, Dearborn, Mich.
773. William H. Paynter, '69, Dearborn, Mich.

774. C. Lawrence Chiswell, '68, Staten Island, N. Y.
775. John B. Whitledge, '67, Detroit, Mich.
776. James T. Andras, '68, Detroit, Mich.
777. Chester S. Gardner, '69, Kittanning, Pa.
778. James B. Hinkamp, II, '68, Birmingham, Mich.
779. Charles H. Baer, '68, Huntington, W. Va.
780. John R. Edwards, '69, Ferndale, Mich.
781. Robert H. Shearin, '69, Columbia, S. C.
782. James D. White, '69, St. Joseph, Mich.
783. Charles L. Davis, '69, Flint, Mich.

KAPPA-HILLSDALE

981. John P. Benzing, '67, Hillsdale, Mich.
982. Dean F. Cutshall, Jr., '66, Ft. Wayne, Ind.
983. James A. Baum, '67, Canton, Ohio
984. Christopher C. DeWolfe, '68, Riverside, Ontario, Canada
985. William E. Balden, '68, Rochester, N. Y.
986. Richard L. Bear, '68, Ft. Wayne, Ind.
987. David S. Raimondo, '67, Jamestown, N. Y.
988. John A. Kendall, '69, Grosse Pointe Shores, Mich.
989. Gregory P. Frahm, '69, Pittsfield, Mass.
990. Peter F. Ahrens, '69, Bronxville, N. Y.
991. Norman S. Brose, '69, Cincinnati, Ohio
992. James G. Shepherd, '69, Riverside, Ontario, Canada
993. Theodore G. Jones, '69, Shaker Hts., Ohio
994. Robert E. Milligan, III, '69, Grosse Pointe City, Mich.
995. Leonard A. Osborn, '68, Rochester, N. Y.
996. Ronald F. Berli, '69, Grosse Pointe Woods, Mich.

MU-OHIO WESLEYAN

1101. Ralph W. Nemir, '68, Little Rock, Ark.
1108. Walter E. Auch, Jr., '68, Greenwich, Conn.
1109. Robert H. Craig, '68, Wooster, Ohio
1110. Edward T. McClellan, '69, Avon Lake, Ohio
1111. Michael L. McCluggage, '69, Coshocton, Ohio
1112. Richard G. Cromwell, '69, Wooster, Ohio
1113. James E. Haklik, '69, Miamisburg, Ohio
1114. Daniel M. Hall, '69, Maumee, Ohio.
1115. William D. Conner, '69, Bremen, Ohio
1116. David J. Eyrich, '69, Cincinnati, Ohio
1117. Frank R. Moore, '69, Columbus, Ohio
1118. Douglas A. Regula, '69, Sulphur Springs, Ohio
1119. Frederick A. Thomas, '69, Hamilton, Ohio
1120. J. Stephen Heisel, '69, Marion, Ohio
1121. John F. Phillips, Jr., '69, Bluffton, Ind.
1122. Timothy O. Parker, '69, Sandusky, Ohio
1123. G. Douglas Hoover, '69, Oberlin, Ohio
1124. Jeffrey B. MacDonald, '69, North Olmsted, Ohio
1125. Ronald L. Porta, '69, McKees Rocks, Pa.
1126. John C. Proctor, '69, St. Louis, Mo.
1127. Charles F. Andrews, '69, Olmsted Falls, Ohio
1128. Lawrence E. Eynon, '69, Portsmouth, Ohio
1129. Harold L. Keiser, Jr., '69, Fremont, Ohio
1130. George D. Arthur, IV, '69, Darien, Conn.
1131. Fred M. Alexander, Jr., '69, Huntington, N. Y.
1132. David A. TeGrotenhuis, '69, Olmsted Falls, Ohio
1133. James G. Doyle, '69, Haslet, N. J.

NU-LAFAYETTE

725. Gilbert E. Schill, Jr., '68, Short Hills, N. J.
726. David L. Patton, '68, Cleona, Pa.
727. Vincent A. DeGennaro, '68, Fairview, N. J.
728. Michael R. Boyer, '68, Shillington, Pa.
729. James D. Quay, '68, Allentown, Pa.
730. Frederick T. James, Jr., '68, Boonton, N. J.
731. David A. Jacobs, '68, Corning, N. Y.
732. Roy W. Miller, '68, Jenkintown, Pa.
733. J. Reed Booth, '68, Shillington, Pa.
734. Scott M. King, '68, New York, N. Y.
735. David A. Stern, '68, Yonkers, N. Y.

736. Donald L. Chasen, '68, Milburn, N. J.
 737. David R. Doughty, '68, Drexel Hill, Pa.
 739. Duncan F. Sibley, '68, Devon, Pa.
 740. John P. Hammond, '68, Darien, Conn.
 741. David R. Hatcher, '68, Timonium, Md.
 743. Joseph B. Cady, Jr., '68, Athens, Pa.
 744. William F. Douwes, '68, Fort Lee, N. J.
 745. Robert I. Cottom, Jr., '68, Shillington, Pa.
 746. Donald L. Harjes, '68, Basking Ridge, N. J.
 747. Craig V. Blovin, '68, S. Berwick, Maine
 749. Anthony M. Rossi, '68, Martins Creek, Pa.
 750. John G. Morber, IV, '68, Pittsburgh, Pa.
 751. James W. Crownover, '68, Metuchen, N. J.

RHO-STEVENSON

750. Robert F. Payne, '67, Matawan, N. J.
 753. John E. Granger, '68, Willoughby, Ohio
 754. Marty P. Valerio, '68, Hasbrouck Hts., N. J.
 755. Robert P. Grippardi, '68, Irvington, N. J.
 756. Joseph W. Mikilitus, '68, Kearny, N. J.
 757. John M. Mamone, '68, Bayonne, N. J.
 758. John T. Tyrrell, '68, Staten Island, N. Y.
 759. Philip J. Pryjma, '68, Fair Lawn, N. J.
 760. John R. Breitenstein, '68, Bethlehem, Pa.
 761. Walter E. Doyle, '68, Amityville, N. Y.
 762. John N. McCormack, Jr., '68, Valley Stream, N. J.
 763. Paul Goodhouse, '68, Litchfield, Conn.
 764. John B. Parisi, '68, Totowa Boro., N. J.
 765. Robert J. Del Ghiaccio, Jr., '68, North Bergen, N. J.
 766. William Balutanski, '68, Jersey City, N. J.
 767. John W. English, '68, South Plainfield, N. J.
 768. Richard D. Newman, '68, Upper Montclair, N. J.
 769. Carl Clark, '67, Hackettstown, N. J.
 770. Burton C. Davidson, Jr., '68, Ridgewood, N. J.

TAU-PENN STATE

683. Richard T. Kinnear, '66, Aldan, Pa.
 684. Robert W. Ingram, '67, Pittsburgh, Pa.
 685. James P. Chirieleison, '67, Rio de Janeiro, Brazil
 686. Norman B. Crawford, '68, Philadelphia, Pa.
 687. Thomas A. Herr, '68, Reading, Pa.
 688. Vincent E. Sly, Jr., '68, Glenolden, Pa.
 689. Gerald S. Hoffnagle, II, '68, York, Pa.
 690. Robert J. Sikowski, '66, Plainfield, N. J.
 691. Joseph M. Kain, III, '68, Concordville, Pa.
 692. Bruce G. Baumgartner, '68, Worcester, Pa.
 693. Joseph J. Csrnko, '68, Allentown, Pa.
 694. John A. Good, '68, Williamsport, Pa.
 695. Joseph P. Indovina, Jr., '68, Pittsburgh, Pa.
 696. John N. Mathieu, '69, Newtown, Pa.

UPSILON-RENSSELAER

891. Charles G. Rader, '68, Niagara Falls, N. Y.
 892. Mark W. Vavra, '69, Binghamton, N. Y.
 893. Mark A. Tamaccio, '69, West Hartford, Conn.
 894. Paul H. Wierzbieniec, '69, Hamburg, N. Y.
 895. Richard A. Erhardt, '69, North Syracuse, N. Y.
 896. Edmond J. Potocki, '69, Corry, Pa.
 897. James H. Boniface, '69, Watertown, N. Y.
 898. Gregory W. Matthes, '69, Cross River, N. Y.
 899. Haven M. Eaton, II, '69, Mechanicsburg, Pa.
 900. Paul J. Drzewiecki, '69, Cheektowaga, N. Y.
 901. Kevin J. Dean, '69, Larchmont, N. Y.
 902. Mark S. Fortune, '69, Watertown, Mass.
 903. Edward D. Perrotti, '69, Waterbury, Conn.
 904. Henry H. Eng, '69, Queens Village, N. Y.
 905. Harold A. Eichell, '69, Croton Falls, N. Y.
 906. Nicholas A. Michaels, '69, Hastings-On-Hudson, N. Y.
 907. David A. Bullock, '69, Rochester, N. Y.
 908. Kevin S. P. O'Hara, '69, Kenmore, N. Y.

OMEGA-PENNSYLVANIA

949. Harry A. VanSickle, '68, Danville, Pa.
 951. Edward F. Bickel, III, '68, Cherry Hill, N. J.
 952. Thomas A. Decker, '68, Philadelphia, Pa.
 953. James A. Fraser, '67, Cincinnati, Ohio
 954. Joseph T. Geib, III, '68, North Bellmore, N. Y.
 955. John J. Madden, '68, New York, N. Y.

956. Frank E. Schimaneck, '68, Allentown, Pa.
 957. Warren B. Smith, III, '67, Westport, Conn.
 958. Gregg E. Springer, '67, Philadelphia, Pa.

BETA ALPHA-INDIANA

1077. Michael J. Tosick, '66, Indianapolis, Ind.
 1078. John B. Alward, '67, Kokomo, Ind.
 1079. Thomas P. Schuette, '67, Collinsville, Ill.
 1080. Kerry D. Halsted, '67, Crown Point, Ind.
 1081. Richard E. Boston, '68, Richmond, Ind.
 1082. Roger H. Swanson, '68, Summit, N. J.
 1083. John R. Thompson, '68, Columbus, Ind.
 1084. James F. Schwier, '68, Indianapolis, Ind.
 1085. Michael D. Fulford, '68, Indianapolis, Ind.
 1086. David P. Erickson, '68, Connersville, Ind.
 1087. Patrick J. Kelley, '68, North Vernon, Ind.
 1088. Donald W. Salter, '69, Indianapolis, Ind.
 1089. Morris C. Ritchie, '69, Lebanon, Ind.
 1090. Gary W. Boone, '69, Lebanon, Ind.
 1091. David D. Wynne, '69, Crane, Ind.
 1092. Alvin W. Schmidt, '69, Gary, Ind.
 1093. John A. Rader, '69, Indianapolis, Ind.
 1094. John R. Ransel, '69, Indianapolis, Ind.
 1095. Richard S. Peoples, '69, Indianapolis, Ind.
 1096. Eric B. Reuss, '69, Indianapolis, Ind.
 1097. David A. Hartley, '69, Marion, Ind.
 1098. Clark L. Snyder, '69, Indianapolis, Ind.
 1099. David W. Eberly, '69, Brazil, Ind.
 1100. Theodore H. Kuhlenschmidt, '69, Evansville, Ind.
 1101. James M. Marshall, '69, Evansville, Ind.
 1102. Walter W. Berg, '69, Alexandria, Va.
 1103. Gregory E. Gill, '69, Lebanon, Ind.
 1104. Richard J. Kuster, '69, Ligonier, Ind.
 1105. Richard D. Thompson, '69, Columbus, Ind.
 1106. Michael F. Sharrer, '69, Albuquerque, N. Mex.
 1107. Ronald T. Beebe, '69, Brownstown, Ill.

BETA BETA-DEPAUW

959. Briar R. Campbell, '68, East Lansing, Mich.
 960. Seton D. Siff, '68, Westfield, N. J.
 961. Richard S. Musser, Jr., '69, Indianapolis, Ind.
 962. Frederick C. Tucker, III, '69, Indianapolis, Ind.
 963. Edward A. Klobasa, '69, St. Louis, Mo.
 964. Michael J. Meyer, '69, Western Springs, Ill.
 965. Alan B. Cloe, '69, Noblesville, Ind.
 966. Stephen W. Gard, '69, Indianapolis, Ind.
 967. Thomas F. Frey, Jr., '69, Hinsdale, Ill.
 968. James H. Fletcher, '69, Huntington, W. Va.
 969. James C. Welch, '69, Grand Rapids, Mich.
 970. Henry N. Battjes, '69, Grand Rapids, Mich.
 971. Ronald A. Hess, '69, River Forest, Ill.
 972. William Holton, '69, Indianapolis, Ind.
 973. William S. Alexander, '69, Evanston, Ill.
 974. Ronald E. Christman, '69, Indianapolis, Ind.
 975. Jonathan O. Speers, '69, Swarthmore, Pa.

BETA GAMMA-WISCONSIN

983. Donald S. Gibbs, Jr., '69, Ossining, N. Y.
 984. Ludwig A. Lettau, '69, Madison, Wis.
 985. John R. Carlson, '70, Brookfield, Wis.
 986. Mark H. Burstein, '69, Merrick, N. Y.
 987. John F. Tinnerman, '69, Milwaukee, Wis.
 988. Spencer L. Lott, II, '68, Virginia Beach, Va.
 989. Steven J. Edstrom, '67, Winona, Minn.
 990. William P. Hoernemann, '69, Baraboo, Wis.
 991. David G. Kaminski, '67, Lake Delton, Wis.
 992. Roger B. Andreae, '68, Elm Grove, Wis.
 993. Richard D. Bolton, '68, Janesville, Wis.
 994. Douglas M. Brittain, '69, Evanston, Ill.
 995. Robert J. Spitzer, '68, Burlington, Wis.
 996. Dirk P. VanSusteren, '68, Appleton, Wis.
 997. John E. Flynn, '69, Pecatonica, Ill.

BETA DELTA-GEORGIA

619. James O. Applewhite, III, '67, Greensboro, N. C.
 620. Hubert J. Byrd, Jr., '67, Athens, Ga.
 621. Wesley A. Carr, Jr., '67, Augusta, Ga.
 622. Philip W. Reed, '66, Atlanta, Ga.
 623. John W. Strickland, Jr., '68, Atlanta, Ga.
 624. James P. Vickers, IV, '66, Canton, Ga.
 625. Samuel E. Wampler, '66, Jacksonville Beach, Fla.
 626. Nelson D. Whitley, '66, Norlina, N. C.
 627. Richard M. Woodham, '66, Jonesboro, Ga.
 628. Robert J. Amass, '68, Chamblee, Ga.

629. Marcus B. Bergh, Jr., '66, Athens, Ga.
 630. Joseph L. Broome, '68, Clovis, N. Mex.
 631. David R. Cross, '67, Forest Park, Ga.
 632. David S. Gupitill, '66, Atlanta, Ga.
 633. James E. Peeler, '68, Jacksonville, Fla.
 634. Thomas R. Austin, '67, Decatur, Ga.
 635. Gary A. Goss, '71, Byron, Ga.
 636. Fred H. Kleinstaubert, '67, Chamblee, Ga.
 637. John W. Miller, '67, Thomaston, Ga.
 638. Mark F. Munro, '68, Atlanta, Ga.
 639. Robert M. Reed, '69, Atlanta, Ga.
 640. William E. Slaughter, '68, Chamblee, Ga.
 641. John A. Spillers, '67, Butler, Ga.
 642. Jerry W. Stroupe, '67, Gastonia, N. C.
 643. Robert E. Wall, '69, Columbus, Ga.
 644. Goree E. Waugh, III, '69, Ft. Belvoir, Va.
 645. Albert N. Webb, '69, Statesboro, Ga.

BETA EPSILON-EMORY

839. Ernest H. Bond, Jr., '69, Albany, Ga.
 840. Phillip J. Bonner, '69, Atlanta, Ga.
 841. George B. Butler, Jr., '69, Gainesville, Fla.
 842. Richard B. Fife, '67, Jacksonville, Fla.
 843. Roland K. Heninger, '69, Fitzgerald, Ga.
 844. Gary N. House, '69, Fort Myers, Fla.
 845. Calvin A. Leipold, Jr., '69, Albany, Ga.
 846. T. Jefferson Loftiss, II, '69, Augusta, Ga.
 847. Gordon M. Mead, '69, Winter Haven, Fla.
 848. Melvyn K. Purcell, '69, Atlanta, Ga.
 849. John D. Rippey, II, '69, St. Louis, Mo.
 850. Robert M. Scott, '69, Stone Mountain, Ga.
 851. Barry J. Skidmore, '69, S. Pasadena, Calif.
 852. Carl H. Stucke, '69, Savannah, Ga.
 853. James L. Webb, Jr., '69, Hogsheadville, Ga.
 854. Richard G. Williams, Jr., '69, Birmingham, Ala.
 855. Charles H. Brooks, '69, Florence, S. C.
 856. Thomas H. Herring, Jr., '69, Atlanta, Ga.
 857. H. Edward Moran, Jr., '69, Bradenton, Fla.

BETA ZETA-BUTLER

867. Ford A. Anderson, II, '68, Indianapolis, Ind.
 868. David A. Backus, '70, Valparaiso, Ind.
 869. John R. Hargrove, '69, Hammond, Ind.
 870. Richard K. Lane, '69, Homewood, Ill.
 871. Robert B. Lansden, '69, Evanston, Ill.
 872. Stephen P. Locke, '69, Kalamazoo, Mich.

BETA ETA-MINNESOTA

865. Randy C. Moskalik, '68, Minneapolis, Minn.
 866. Thomas A. Fleisher, '68, Rochester, Minn.
 867. Harold I. Iverson, '69, Minnetonka, Minn.
 868. Dennis R. Freidig, '68, Willmar, Minn.
 869. Mark S. Simmons, '69, Minneapolis, Minn.
 870. Dale A. Lapakko, '68, St. Louis Park, Minn.
 871. John I. Meade, '69, Minneapolis, Minn.
 872. John R. Anderson, '68, Edina, Minn.
 873. James A. Gagner, '69, Hopkins, Minn.
 874. Robert M. Kalland, '69, St. Louis Park, Minn.
 875. Michael R. Bjork, '68, Edina, Minn.
 876. John S. Hiller, '69, Marshall, Minn.
 877. David B. Stevenson, '69, Edina, Minn.
 878. Dean R. Strupp, '69, Edina, Minn.
 879. Robert C. Knutson, Jr., '69, St. Paul, Minn.
 880. Martin R. Brandt, '69, St. Paul, Minn.
 881. Thomas N. Awsumb, '68, Edina, Minn.
 882. R. Douglas Fielder, '68, St. Louis Park, Minn.

BETA THETA-SEWANEE

692. John M. Cox, '68, Clemson, S. C.
 693. Edwin R. Hansen, Jr., '69, Atlanta, Ga.
 694. John E. Newman, '69, Panama City, Fla.
 695. Richard D. Wagner, '69, Atlanta, Ga.
 696. Robert M. Patterson, '68, Aiken, S. C.
 697. Richard B. Wilkens, III, '69, Houston, Texas
 698. John W. Bryson, Jr., '68, Athens, Tenn.
 699. William K. Bassett, II, '67, Bethesda, Md.

BETA KAPPA-COLORADO

1222. James H. Beerer, '67, Palos Verdes Estates, Calif.
 1223. Richard D. Drahm, '67, Denver, Colo.
 1224. Charles C. Rogers, '68, Denver, Colo.

BETA LAMBDA-LEHIGH

611. Bruce H. Varnum, '68, Westfield, N. J.
 612. Kenneth C. Bareford, '67, Colonia, N. J.
 613. William H. Gill, III, '68, Swarthmore, Pa.
 614. Richard A. Whittier, '68, Merrick, N. Y.

615. Scott H. Jaeger, '68, Hamilton Square, N. J.
 616. Frederick W. Klein, Jr., '68, Ocean City, N. J.
 617. Felix A. Miller, '68, New Orleans, La.
 618. Robert W. Gebert, '68, Morris Plains, N. J.
 619. William A. Semko, '68, Tamaqua, Pa.
 620. Richard C. Miller, '68, Coaldale, Pa.
 621. Daniel J. DiMaria, '68, Naugatuck, Conn.
 622. Dennis K. Stone, '68, Norwalk, Conn.
 623. John M. Gross, Jr., '68, Providence, R. I.
 624. Allen S. Mengel, '68, Leesport, Pa.

BETA MU—TUFTS

988. Richard W. Reynolds, '67, North Easton, Mass.
 989. Alan M. Parente, '67, Jackson Hts., N. Y.
 990. Robert Y. Anderson, '67, Newton Highlands, Mass.
 991. Leland H. Jenkins, '66, Brookville, Mass.
 992. Ronald P. McRobbie, '67, North Andover, Mass.
 993. Steven B. Siepser, '68, Yorktown Hts., N. Y.
 994. Bruce C. Welch, '68, Waban, Mass.
 995. Kevin T. Sullivan, '69, Malden, Mass.
 996. James W. Thomas, '69, Boise, Idaho
 997. Paul D. Thompson, '69, Danvers, Mass.
 998. Kenneth J. Vajcovec, '69, Webster, Mass.
 999. David F. Winchell, '69, Downers Grove, Ill.
 1000. David T. Mowatt, '69, Arlington, Va.
 1001. David J. Quattropiani, '69, West Hartford, Conn.
 1002. Russell W. Pelham, '69, Somerville, Mass.
 1003. Lester S. Stein, '68, Lewiston, Maine
 1004. Ronald C. Acton, '68, Scotia, N. Y.
 1005. E. William Emrich, Jr., '69, Norwalk, Conn.
 1006. Nicholas J. Afentakis, '69, Danielson, Conn.
 1007. William H. Ainslie, Jr., '69, Metuchen, N. J.
 1008. Douglas W. Arlig, '69, Winchendon, Mass.
 1009. Robert J. Benedict, '69, West Boylston, Mass.
 1010. Arthur A. Cerullo, '69, Malden, Mass.
 1011. Jay A. Estabrook, '69, Canandaigua, N. Y.
 1012. William A. Fraser, '69, Dedham, Mass.
 1013. William H. Heaton, '69, Saverna Park, Md.
 1014. George W. Conklin, II, '69, Garden City, N. Y.
 1015. Eugene L. Curletti, '69, Pittsfield, Mass.
 1016. Dennis L. Shubert, '69, Bangor, Maine
 1017. Angelo F. Odato, '69, Springfield, Mass.
 1018. John C. Darsch, '69, Plymouth, Mass.
 1019. Bruce R. Munson, '69, North Andover, Mass.
 1020. George A. Khouri, '68, West Roxbury, Mass.
 1021. Robert M. Karp, '69, Stamford, Conn.
 1022. Francis L. Davidson, '69, South Dartmouth, Mass.
 1023. George M. Kiniry, '69, Buzzards Bay, Mass.
 1024. Joel M. Johnson, III, '69, Melrose, Mass.
 1025. Robert W. Mann, '69, Amesbury, Mass.
 1026. Robert E. Stadeck, '69, Berkeley Heights, N. J.
 1027. James E. Slate, '69, Watertown, N. Y.
 1028. Richard K. Saunders, '69, West Hartford, Conn.

BETA NU—M.I.T.

638. Brazos V. Guido, '69, San Antonio, Texas
 639. George A. Hustak, '69, Arnold, Pa.
 640. Dean A. Schneider, '69, Plandome, N. Y.
 641. Kent T. Attridge, '69, Beverly Hills, Calif.
 642. Peter M. Bloomsburgh, '69, Lafayette Hill, Pa.
 643. Robert H. Dobson, Jr., '69, Birmingham, Mich.
 644. Dennis A. King, '69, Milwaukee, Wis.
 645. Frederick J. Stamberger, '68, Pennsauken, N. J.

BETA XI—TULANE

555. David A. McFarling, '67, Neosho, Mo.
 556. Douglas L. Drumwright, '67, Baton Rouge, La.
 557. Robert W. Russell, III, '68, Amite, La.
 558. Michael F. Lanciault, '69, Tia Juana, Zulia, Venezuela
 559. Clair A. Martin, III, '68, Miami, Fla.
 560. Arthur J. Wright, '68, Dallas, Texas
 561. Joseph L. Curran, Jr., '67, Metairie, La.

562. Elmer G. Gibbons, III, '67, Albuquerque, N. Mex.
 563. Richard L. Geddes, '69, Houston, Texas
 564. Howell W. Slaughter, Jr., '69, Mobile, Ala.
 565. Lawrence G. Wright, '69, Dallas, Texas
 566. Charles S. Keith, '69, New Orleans, La.
 567. Robert D. Hannon, '69, Rumson, N. J.
 568. David A. Crowley, '69, Mobile, Ala.
 569. John J. Scurry, '70, Dallas, Texas
 570. Philip W. Saitta, III, '68, New Orleans, La.
 571. Jimmy Urrate, '69, Metairie, La.
 572. Armin J. Moeller, Jr., '69, New Orleans, La.
 573. Gary W. Marcus, '69, Dallas, Texas
 574. Joseph J. Jackson, '68, Dallas, Texas
 575. John G. Wood, '68, Tulsa, Okla.
 576. John W. Calvin, '67, Hollywood, Fla.
 577. Irl R. Farlow, '69, McLeansboro, Ill.
 578. Paul A. Arsuaga, '69, Metairie, La.

BETA PI—NORTHWESTERN

1036. Douglas S. Macmillan, '68, New Orleans, La.
 1037. John L. Dunn, '68, Texas City, Texas
 1038. Richard J. Both, '68, Powder Springs, Ga.
 1039. Richard E. Dyer, '68, Evanston, Ill.
 1040. John L. Franquelli, '67, Elgin, Ill.
 1041. Donald J. Loarie, '69, Chicago, Ill.
 1042. John S. Wilson, Jr., '69, Hillsborough, Calif.
 1043. Jonathan N. Hipps, '69, Bloomfield Hills, Mich.
 1044. James L. Cieslak, '69, Riverdale, Ill.
 1045. Paul H. Keiser, '69, Cincinnati, Ohio
 1046. Richard Kurzawski, '69, Chicago, Ill.
 1047. James H. Rech, '69, Mariemont, Ohio
 1048. John H. Svec, '69, Cicero, Ill.
 1049. Terry G. Wodder, '69, Glenview, Ill.
 1050. Mark S. Guerrero, '69, Cincinnati, Ohio
 1051. David W. Muffelman, '69, Marietta, Ga.
 1052. Boyd D. Cox, '69, Fort Smith, Ark.
 1053. Dennis M. Sheedy, '69, Pittsburgh, Pa.
 1054. Eric J. Hatch, '69, Morris Plains, N. J.
 1055. John P. Leahy, '69, Glenview, Ill.
 1056. Keith B. Wilson, '69, Toledo, Ohio
 1057. Gregory M. Patchen, '69, Chicago, Ill.
 1058. Ralph C. Schultz, '69, Evergreen Park, Ill.
 1059. David L. Osborn, '69, Wilmette, Ill.

BETA RHO—STANFORD

873. Timothy D. Abena, '68, Garberville, Calif.
 874. Craig C. Baise, '67, Santa Barbara, Calif.
 875. Robert B. Bittner, '68, Lodi, Calif.
 876. John M. Brill, '68, Palo Alto, Calif.
 877. Andrew J. Carrigan, '68,orting, Wash.
 878. William K. Doyle, '68, Fullerton, Calif.
 879. Rodger J. Erickson, '68, Sherman Oaks, Calif.
 880. Lee D. Foreman, '68, Tacoma, Wash.
 881. Russell A. Goodman, '68, Yuba City, Calif.
 882. Thomas R. Hazelrigg, '68, Olympia, Wash.
 883. Dennis R. Heffley, '68, Long Beach, Calif.
 884. John C. Johnston, '68, Wichita, Kans.
 885. Chris McLaughlin, '68, Hana, Hawaii
 886. Eugene V. Moffett, '68, Atascadero, Calif.
 887. John C. Petry, '68, San Bernardino, Calif.
 888. V. Mark Rafanelli, '68, Santa Rosa, Calif.
 889. John P. Root, '68, Seattle, Wash.
 890. Michael C. Rugg, '68, Felton, Calif.
 891. Donald E. Swartz, '68, Los Angeles, Calif.
 892. William L. Winne, '68, San Marino, Calif.
 893. Michael L. Matkins, '67, Pico Rivera, Calif.
 894. George Q. Neslen, Jr., '67, Whittier, Calif.
 895. James L. Higgins, '66, San Diego, Calif.
 896. Daniel G. Reynolds, '67, Los Angeles, Calif.
 897. Davidson R. Neukom, '66, San Mateo, Calif.
 898. Erik H. Brandin, '68, Stanford, Calif.
 899. Leon M. Hartvickson, '68, Turlock, Calif.
 900. Howard L. Hassen, '67, Los Angeles, Calif.
 901. Richard G. Lindsley, Jr., '68, Northridge, Calif.
 902. Douglas L. Montgomery, '67, Sacramento, Calif.
 903. William C. Thomson, '68, Palo Alto, Calif.

BETA TAU—NEBRASKA

935. John H. Monson, '69, Paxton, Nebr.
 936. Robert D. Tucker, '69, Lincoln, Nebr.
 937. Roger B. Buell, '69, Bassett, Nebr.
 938. Daniel J. Harrold, '69, North Platte, Nebr.
 939. Mark R. Spurgin, '69, Paxton, Nebr.
 940. Russell A. Novak, '69, Lincoln, Nebr.
 941. Russell B. Stigge, '70, Howells, Nebr.

942. Douglas D. Ehrlich, '69, Beatrice, Nebr.
 943. Cary J. Myers, '69, Kimball, Nebr.
 944. David E. Murray, II, '69, Lincoln, Nebr.
 945. Rodney R. Paragas, '69, Creston, Iowa
 946. Marvin E. Mueller, Jr., '68, Columbus, Nebr.
 947. Rodney G. Tank, '69, Columbus, Nebr.
 948. Wilfred R. Gartner, Jr., '68, Omaha, Nebr.
 949. Neeld J. Messler, '69, Falls City, Nebr.
 950. David A. Kreifels, '69, York, Nebr.
 951. Gary C. Golter, '69, Brady, Nebr.
 952. Gary J. McLaughlin, '69, Hebron, Nebr.
 953. Barry J. Pfister, '69, Lexington, Nebr.

BETA UPSILON—ILLINOIS

992. Jan W. Verkaik, '68, Lansing, Ill.
 993. Paul W. Gustitus, '68, Arlington Hts, Ill.
 994. David A. Koepke, '68, Waukegan, Ill.
 995. John W. Gleeson, '68, Arlington Hts., Ill.
 996. Richard J. Simon, '68, Newton, Iowa
 997. James R. Lake, '69, Western Springs, Ill.
 998. Klaus P. Gensheimer, '67, Evanston, Ill.
 999. Fred Lukasik, Jr., '68, Berwyn, Ill.
 1000. Andrew T. Zander, '67, Chicago, Ill.
 1001. William W. Kessner, '68, Berwyn, Ill.
 1002. Joseph W. Murphy, Jr., '66, Taylorville, Ill.
 1003. Eugene N. Pielin, '68, Wheeling, Ill.
 1004. Thomas H. Cramer, '69, Evanston, Ill.
 1005. Gary N. Oakes, '69, Chicago, Ill.
 1006. Charles W. Roth, '69, Hasbrouck Hts., N. J.
 1007. Kenneth J. Riha, '69, Berwyn, Ill.
 1008. Roger A. May, '68, Oswego, Ill.
 1009. Gary W. Holveck, '69, Arlington Hts., Ill.

BETA PHI—OHIO STATE

1075. William A. Bruner, '67, Columbus, Ohio
 1076. Nicholas St. Cavish, Jr., '69, Louisville, Ky.
 1077. Milton G. Yoder, '67, Marion, Ohio
 1078. Vaughn A. Hoblet, '69, Archbold, Ohio
 1079. Charles P. Lang, Jr., '68, Cincinnati, Ohio
 1080. Peter J. Herdt, '67, Union, N. J.
 1081. Thomas M. Oleksy, '68, Euclid, Ohio
 1082. Robert V. Snide, '69, Columbus, Ohio
 1083. Frank D. Turner, '67, Columbus, Ohio
 1084. Gerald T. Sunbury, '68, Columbus, Ohio
 1085. Chalmer E. Labig, Jr., '67, Greenville, Ohio
 1086. John D. Bartlett, '67, Mc Dermott, Ohio
 1087. Joseph M. Ferrara, '68, Kent, Ohio
 1088. Stephen C. North, '67, Lancaster, Ohio
 1089. Kerry D. Tripp, '69, Medina, Ohio
 1090. William B. Salt, II, '69, Columbus, Ohio
 1091. James W. Davis, '70, Columbus, Ohio
 1092. Thomas L. Hudson, '69, Columbus, Ohio
 1093. Bruce F. Core, '69, Washington Court House, Ohio
 1094. Kern W. Vogel, '69, Fairfield, Ohio
 1095. John A. Zinszer, '69, Stoney Creek, Ontario, Canada
 1096. Edward J. Mounier, '69, Toledo, Ohio
 1097. Richard W. Gilmer, Jr., '69, Lewisburg, Ohio
 1098. James B. Powell, '69, East Lansing, Mich.
 1099. Richard E. Jeremiah, '69, Youngstown, Ohio
 1100. Craig R. Riber, '69, Wadsworth, Ohio
 1101. Noel R. Robinson, '68, Columbus, Ohio
 1102. Dennis R. Samic, '69, Wadsworth, Ohio
 1103. James J. Tankersley, '69, Fairfield, Ohio
 1104. Dale E. Donaldson, '69, Sylvania, Ohio
 1105. Jay R. Basil, '69, Haviland, Ohio
 1106. William G. Strader, '67, Columbus, Ohio
 1107. Theodore L. Hubbard, '68, Columbus, Ohio
 1108. Bruce C. Barnes, '70, Columbus, Ohio
 1109. William K. Best, Jr., '68, Mentor, Ohio

BETA CHI—BROWN

823. Douglas R. Blair, '67, Scarsdale, N. Y.
 824. Alan H. Fishman, '67, New York, N. Y.
 825. Michael J. Hutter, Jr., '67, Levittown, N. Y.
 826. Robert S. Kissam, '67, Greenlawn, N. Y.
 827. William A. Kolibash, '66, Benwood, W. Va.
 828. Michael J. Michno, Jr., '66, Vestal, N. Y.
 829. Todd F. Moger, '67, Riverside, Conn.
 830. Saul A. Rothman, '67, Stamford, Conn.
 831. Roger B. True, '67, Natick, Mass.
 832. John M. Weatherby, '66, Summit, N. J.
 833. Neal S. Weinstein, '67, Brooklyn, N. Y.
 834. John M. Williamson, Jr., '67, Huntington, N. Y.
 835. Jerry A. Zimmer, '66, Main, N. Y.

836. Richard C. Bollow, '67, Downers Grove, Ill.
 837. Russell P. Bosworth, '67, Livingston, N. J.
 838. John J. Dougherty, '67, Lynn, Mass.
 839. Gerald E. Pierson, '67, Vestal, N. Y.
 840. Thomas F. Virr, '67, Topeka, Kans.
 841. Peter J. Gates, '68, Massapequa, N. Y.
 842. John M. Gaydos, Jr., '68, Lakewood, Ohio
 843. John F. Goodrich '68, Wiscasset, Maine
 844. Scott A. Guittarr, '68, Gloucester, Mass.
 845. Paul F. Henrici, '68, Mt. Carmel, Conn.
 846. Thomas J. C. Ponosuk, '68, Beechurst, N. Y.
 847. Paul A. Williams, II, '68, East Lansing, Mich.
 848. Robert C. Bernius, '68, Floral Park, N. Y.
 849. John M. Boyle, '68, North Arlington, N. J.
 850. John R. Costa, '68, New Bedford, Mass.
 851. Michael C. Fahey, '67, East Orange, N. J.
 852. Richard S. Landau, '68, Kingston, Pa.
 853. John Mogulescu, '68, Brooklyn, N. Y.
 854. Shawn K. Smith, '67, Brockton, Mass.
 855. James R. Treglio, '68, Union, N. J.
 856. Lawrence R. Zielinski, '68, Trumbull, Conn.

BETA PSI-WABASH

745. Beach C. Behl, '67, Springfield, Ill.
 746. Mark W. Harrison, '68, Indianapolis, Ind.
 747. Stephen W. Laramore, '68, Indianapolis, Ind.
 748. Ron Mitchum, '69, Crawfordsville, Ind.
 749. Paul T. Langstroth, '69, Billings, Mont.
 750. J. Philip Dragoo, '69, Indianapolis, Ind.
 751. Joseph M. Albertson, III, '69, Indianapolis, Ind.
 752. James T. Fogarty, Jr., '69, Carmel, Ind.
 753. Steven R. Coplen, '69, Rochester, Ind.
 754. Steven R. Jones, '69, Indianapolis, Ind.
 755. Roger W. Bowen, '69, Carmel, Ind.
 756. Harry E. Preston, '69, Indianapolis, Ind.
 757. Ronan S. Marra, '69, Indianapolis, Ind.
 758. Charles J. Clarke, Jr., '69, Indianapolis, Ind.
 759. Mark W. McNeely, '69, Shelbyville, Ind.
 760. John P. Walter, '69, Indianapolis, Ind.
 761. Joseph A. Phelan, '69, Indianapolis, Ind.

GAMMA BETA-ILLINOIS TECH

804. Jerome J. Ozaniec, '69, Glenview, Ill.
 805. Timothy J. Kendron, '69, Akron, Ohio
 806. Larry T. Stagnay, '69, Barberton, Ohio
 807. Thomas F. Fugiel, '69, Chicago, Ill.
 808. Michael R. Fritts, '69, Overland Park, Kans.
 809. Andrew R. Burger, '69, Westwood, N. J.
 810. Charles W. Kucharik, '69, Oak Park, Ill.
 811. Michael H. Loebach, '69, Sheridan, Ill.
 812. Philip D. Ingraham, '69, Staten Island, N. Y.
 813. Robert W. James, '69, Joplin, Mo.
 814. William S. Weiland, Jr., '69, La Grange Park, Ill.
 815. Michael T. Curtis, '69, S. Arlington, Va.

GAMMA DELTA-WEST VIRGINIA

861. Robert L. Deardorff, '66, St. Albans, W. Va.
 862. James S. Arnold, '68, Weirton, W. Va.
 863. David M. Morford, '68, Parkersburg, W. Va.
 864. Gene S. D'Orazio, '68, Grantsville, W. Va.
 865. G. Arthur Townshend, II, '69, Parkersburg, W. Va.
 866. Mike Musulin, II, '68, Weirton, W. Va.
 867. Joseph D. Romino, '68, Fairmont, W. Va.
 868. Danny E. Chandler, '68, Spencer, W. Va.
 869. George W. Lavender, III, '68, Bluefield, W. Va.
 870. Wayne A. Sinclair, '68, Leechburg, Pa.
 871. Phillip E. Brown, '68, Clarksburg, W. Va.
 872. Charles E. Ayers, '68, Charleston, W. Va.
 873. Braden H. Swaney, III, '68, Clarksburg, W. Va.
 874. David K. Sarver, '68, Clover, W. Va.
 875. Gary W. Harsanyi, '68, Beckley, W. Va.
 876. David E. Black, '68, Hamlin, W. Va.
 877. Paul D. Rosso, '68, New Cumberland, W. Va.
 878. James W. Dunkelberger, '68, Pittsburgh, Pa.
 879. John L. Gray, '67, Clarksburg, W. Va.
 880. Larry A. Winter, '67, S. Charleston, W. Va.
 881. Larry E. Sheets, '68, Logan, W. Va.
 882. Larry D. Campbell, '68, Charleston, W. Va.
 883. Timothy N. Board, '68, Spencer, W. Va.
 884. John C. Sandor, '68, Fairmont, W. Va.
 886. Raymond A. Vine, Jr., '68, Parkersburg, W. Va.

887. Gary R. Riley, '68, Clarksburg, W. Va.
 888. Warren T. Cunningham, '68, Parkersburg, W. Va.
 890. Edward J. Allera, '69, Leechburg, Pa.
 891. Robert A. Hamstead, '69, Clarksburg, W. Va.
 892. Darryl D. Nabors, '69, Morgantown, W. Va.
 893. William M. Zimmerman, '67, Pittsburgh, Pa.
 894. Robert L. Corallino, '67, Morgantown, W. Va.
 895. Gary A. Mulholland, '68, Clairton, Pa.
 896. Eugene A. Reiff, Jr., '68, Pittsburgh, Pa.

GAMMA ZETA-WESLEYAN

912. Edward G. Preble, '67, Suffern, N. Y.
 913. Stephen R. Wiley, '68, Chappaqua, N. Y.
 914. David L. Butler, '67, Wenham, Mass.
 915. William R. Heckman, Jr., '68, North Caldwell, N. J.
 916. Daniel W. Lang, '66, Cranston, R. I.
 917. Edward W. Hoyt, '69, Montclair, N. J.
 918. Steven B. Pfeiffer, '69, Chatham, N. J.
 919. Charles M. Hoerr, '69, Cleveland, Ohio
 920. Jerome S. Parker, '69, Forty Fort, Pa.
 921. Paul H. Wann, III, '69, Minneapolis, Minn.
 922. Randall G. Arendt, '68, Wayne, N. J.
 923. D'Arcy H. LeClair, '69, Rye, N. Y.
 924. John E. Stinchfield, '69, Providence, R. I.
 925. James L. Sutphen, '68, Newark, Ohio
 926. Jeffrey C. Camp, '69, Hudson, Ohio
 927. James I. Lytton, '69, Larchmont, N. Y.
 928. Samuel T. Barnett, III, '69, Haverford, Pa.
 929. Richard R. Hammer, '69, New Vernon, N. J.
 930. Gordon Webb, '69, Madison, Wis.
 931. Richard F. Ketterer, '69, Trenton, N. J.
 932. Gary R. Durham, '69, Pearl River, N. Y.
 933. Robert C. Billmyer, Jr., '67, Wyomissing, Pa.
 934. William W. Lewis, Jr., '69, Cincinnati, Ohio
 935. Andrew E. Carson, '69, Cedarburg, Wis.
 936. Harry E. Nothacker, Jr., '69, Philadelphia, Pa.
 937. Michael B. Wolfe, '68, Cincinnati, Ohio
 938. Paul W. Nibur, '67, Bernardsville, N. J.
 939. John L. Olivier, '69, Meriden, Conn.
 940. David S. Westwood, '68, West Hartford, Conn.
 941. James M. Rollins, '69, Cincinnati, Ohio
 942. Kenneth W. Gross, '69, New Milford, N. J.
 943. Bruce H. Mayer, '68, Rock Hill, S. C.

GAMMA ETA-GEORGE WASHINGTON

657. Richard J. Ballard, '67, North Canton, Ohio
 658. Richard A. Kaplan, '68, Kensington, Md.
 659. James A. Fox, '68, Silver Spring, Md.
 660. Alex M. Keddie, '67, Clairton, Pa.
 661. Bruce Keith, '67, Falls Church, Va.
 662. Jan E. Friedlander, '69, Washington, D. C.
 663. Robert G. Trache, '69, Newburgh, N. Y.
 664. Douglas B. Catts, '69, Seaford, Del.
 665. Jeffrey H. Weisblatt, '68, Silver Spring, Md.
 666. David A. Satter, '68, Sharon, Mass.
 667. Mark M. Newland, '67, Fanwood, N. J.
 668. James W. Lewis, '69, Columbus, Ohio
 669. Thomas E. Reilly, '67, Yonkers, N. Y.
 670. Edward P. Phillips, Jr., '69, Southport, Conn.
 671. Robert P. Gallagher, '68, Haverford, Pa.
 672. James R. Wilkinson, '68, Washington, D. C.
 673. Ronald C. Roos, '69, Falls Church, Va.
 674. Victor A. Hart, Jr., '67, New Cumberland, Pa.
 675. Joseph E. French, '67, Dayton, Ohio
 676. Jon W. Rowzie, '69, Oxon Hill, Md.

GAMMA THETA-BAKER

824. Darrell W. Odell, '68, Fredonia, Kans.
 825. Bill R. Summers, '68, Chanute, Kans.
 826. Barton K. Albright, '67, Kansas City, Mo.
 827. James A. Ferguson, '68, Erie, Kans.
 828. Henry C. Perry, '68, Overland Park, Kans.
 829. George R. Guthrie, '67, Prairie Village, Kans.
 830. Jeffrey W. Kelly, '68, Grand Island, Nebr.
 831. Robert S. Everley, '68, Gardner, Kansas

GAMMA IOTA-TEXAS

1165. Jack C. Clark, '67, Kingsville, Texas
 1177. Ace H. Alsup, III, '68, Temple, Texas
 1178. William R. Berry, '69, El Paso, Texas

1179. Steven S. Boss, '68, Arcadia, Calif.
 1180. William R. Birdwell, '69, Hearne, Texas
 1181. John R. Bailey, '67, San Antonio, Texas
 1182. William E. Blood, '69, Austin, Texas
 1183. Kenneth J. Jones, '69, Galveston, Texas
 1184. John R. Mathis, '69, Hearne, Texas
 1185. Robert A. Casey, Jr., '69, Texas City, Texas
 1186. Steven Wimberly, '68, Austin, Texas
 1187. James H. Isbell, '69, Midland, Texas
 1188. J. Winston Chapman, Jr., '69, Houston, Texas
 1189. Kenneth R. Lawless, '68, Tulsa, Okla.
 1190. Steven R. Hickey, '69, Abilene, Texas
 1191. Richard L. Tingley, '69, Midland, Texas
 1192. Richard M. Lawrence, '69, Midland, Texas
 1193. Charles T. Shelton, '68, Tulia, Texas
 1194. Richard R. Lee, Jr., '69, Coleman, Texas
 1195. Stephen C. Kelly, '67, Beaumont, Texas
 1196. Gregory D. Hooser, '69, Austin, Texas
 1197. Alton B. Hankins, Jr., '69, Amarillo, Texas
 1198. Damon P. Smith, III, '69, Llano, Texas
 1199. George E. Pittard, '68, Anson, Texas
 1200. James B. Madeley, '68, Corpus Christi, Texas
 1201. Robert D. Thorpe, '67, Corpus Christi, Texas
 1202. Ray F. Sharp, '68, Beckville, Texas
 1203. Stephen E. Langham, '67, Dallas, Texas
 1204. Steven C. Ward, '69, Ft. Worth, Texas

GAMMA KAPPA-MISSOURI

749. Steven C. Cohen, '69, Clayton, Mo.
 750. Dale L. Davison, '67, Kansas City, Mo.
 751. John E. Fayant, '68, Ferguson, Mo.
 752. Thomas E. Lewis, '69, Jefferson City, Mo.
 753. James R. Yust, '69, Jennings, Mo.
 754. Cliff F. Baker, '69, Gasconade, Mo.

GAMMA LAMBDA-PURDUE

967. Kenneth E. Voss, '67, St. Cloud, Minn.
 968. Donald E. Morgan, '68, Webster Groves, Mo.
 969. William A. Yeagley, '67, Bristol, R. I.
 970. John A. Hug, '68, University Hts., Ohio
 971. James A. Brown, '68, Veedsburg, Ind.
 972. James P. Beime, '68, McKeesport, Pa.
 973. Robert N. Corby, '68, Wilmette, Ill.
 974. William M. Kinsey, '68, Ft. Wayne, Ind.
 975. Dwayne C. Ratfield, '67, New Brighton, Minn.
 976. James M. Bonk, '68, Cleveland, Ohio
 977. Dennis J. Cirbes, '68, Cleveland, Ohio
 978. Thomas O. McMahon, '67, Lafayette, Ind.
 979. James W. David, '68, Indianapolis, Ind.
 980. John S. Munro, '68, Indianapolis, Ind.
 981. John L. Keller, '68, Cincinnati, Ohio
 982. Ronald W. Hoffman, '68, Evansville, Ind.
 983. Michael J. Harris, '68, W. Lafayette, Ind.
 984. James M. Joseph, '68, Peru, Ind.
 985. Charles G. Klapheke, III, '68, Stamford, Conn.
 986. Lawrence G. Lawson, '68, Middletown, Ohio

GAMMA MU-WASHINGTON

946. James M. Rodgers, '69, Olympia, Wash.
 947. Charles E. Hammond, '69, Longview, Wash.
 948. Richard S. Thompson, '69, Bellevue, Wash.
 949. Russell L. Clarke, '69, Oak Harbor, Wash.
 950. James W. Edwards, '69, Mercer Island, Wash.
 951. Jeffrey D. Walton, '69, Seattle, Wash.
 952. Mark V. Cedergreen, '69, Westport, Wash.
 953. Keith A. Bogus, '69, Seattle, Wash.
 954. Richard N. Aagaard, '69, Seattle, Wash.
 955. Terry C. Golden, '68, Longview, Wash.
 956. Bruce E. Saari, '69, Seattle, Wash.
 957. Cary R. Rayment, '69, Mt. Vernon, Wash.
 958. Bryce E. Jones, '69, Spokane, Wash.
 959. J. Douglas West, Jr., '68, Seattle, Wash.
 960. Paul S. Johnston, '69, Aberdeen, Wash.
 961. Donald D. Winter, '69, East Lansing, Mich.

GAMMA XI-CINCINNATI

896. Michael D. Babics, '70, Canton, Ohio
 897. Kenneth R. Backus, '69, South Ft. Mitchell, Ky.
 898. Nat B. Benson, Jr., '71, North Canton, Ohio
 899. Ralph M. Bowyer, '70, Canfield, Ohio
 900. John A. Breyer, '69, Wyoming, Ohio
 901. Frederick L. Cappel, '68, Barberton, Ohio
 902. Kenneth L. Christensen, '69, Elyria, Ohio

903. Alfred F. Duemler, III, '70, Cincinnati, Ohio
 904. James L. Ellis, '70, Cincinnati, Ohio
 905. Steven A. Elmore, '71, Trotwood, Ohio
 906. Bruce A. Erwine, '70, Huntington, W. Va.
 907. Alan K. Fields, '71, Louisville, Ky.
 908. Frederick D. Flickinger, '69, Cincinnati, Ohio
 909. John J. Grisk, '69, Parma, Ohio
 910. Barry L. Johnson, '69, Cincinnati, Ohio
 911. Robert M. Kisro, '70, Cincinnati, Ohio
 912. Richard E. McCormick, '69, Fredericktown, Ohio
 913. William C. Petterson, '70, Toledo, Ohio
 914. Charles W. Ramey, '68, Dayton, Ohio
 915. Andrew F. Seybert, '70, Kettering, Ohio
 916. Craig R. Vermick, '70, Euclid, Ohio
 917. Thomas M. Whitelaw, '69, Cincinnati, Ohio
 918. Garth H. Wiley, '70, Lorain, Ohio
 919. James A. Wiley, '70, Columbus, Ohio
 920. Brent S. Leiter, '70, Kettering, Ohio
 921. Kenneth L. Kornell, '71, Gates Mills, Ohio
 922. James E. Lenning, '70, Ashland, Ky.
 923. Dennis R. Carver, '70, Springfield, Ohio
 924. Jerome B. Schneider, '68, Independence, Ky.
 925. Thomas A. Strohfeldt, '69, Cincinnati, Ohio
 926. William K. Patterson, '71, Fairland, Ind.
 927. Stephen J. Chrien, '70, Canton, Ohio
 928. Richard A. Garrido, '69, Canton, Ohio
 929. William K. Knupp, II, '68, Cincinnati, Ohio

GAMMA OMICRON-SYRACUSE

497. David H. Bower, '68, Berwyn, Pa.
 498. Daniel J. Mulcahy, '68, Silver Spring, Md.
 499. Mark S. Race, '68, Camillus, N. Y.
 500. David E. Sheehan, '68, Lexington, Mass.
 501. Kihm D. Winship, '68, Kenmore, N. Y.
 502. David J. Bihary, '69, Geneva, N. Y.
 503. Thomas A. LaBoria, '69, Syracuse, N. Y.

GAMMA PI-IOWA STATE

789. Louis O. Skogen, '68, Mason City, Iowa
 790. Alan M. Pepper, '69, Harvard, Ill.
 791. Michael T. Smith, '69, Ackworth, Iowa
 792. Robert G. Engebretson, '67, Moorehead, Minn.
 793. Mac R. Willemssen, '69, Clarion, Iowa
 794. Larry R. Curtis, '68, Ottumwa, Iowa
 795. Richard J. Bestick, '69, Fort Dodge, Iowa
 796. Thomas W. Herman, '69, Boone, Iowa
 797. Robert T. Lincoln, '69, Alton, Iowa
 798. Michael C. Wittmer, '69, Boone, Iowa
 799. Robert W. Klingel, '69, O'Fallon, Ill.
 800. Thomas E. Owens, '69, Cedar Rapids, Iowa
 801. William D. Balsiger, '68, Monticello, Iowa
 802. Michael U. Yankey, '68, Mason City, Iowa
 803. Richard E. DeNeut, Jr., '69, La Porte City, Iowa
 804. Terry J. Stoffer, '69, Alexander, Iowa
 805. Gary L. Nyhus, '68, Mason City, Iowa
 806. Harold J. Grossnickle, '69, Des Moines, Iowa
 807. William R. Moelter, '69, Bayport, Minn.

GAMMA RHO-OREGON

758. Corby L. Hann, '66, Salem, Oreg.
 759. Robert C. Smelker, '68, Honolulu, Hawaii
 760. John N. Hanley, '66, Winston, Oreg.
 761. Thomas A. Connelly, '68, Los Altos, Calif.
 762. Kirk Kassner, '69, Kent, Wash.
 763. Roger I. Helliwell, '69, Roseburg, Oreg.
 764. Gary E. Giliam, '69, Portland, Oreg.
 765. Ricney F. Newhouse, '68, Eugene, Oreg.
 766. Richard D. Stumpf, '68, Eugene, Oreg.
 767. James M. Benson, '69, Fair Oaks, Calif.
 768. Michael C. Walker, '69, Portland, Oreg.
 769. David S. O'Connell, '69, San Jose, Calif.

GAMMA SIGMA-PITTSBURGH

1011. Lawrence J. Naame, '69, Margate, N. J.
 1012. Jack D. Smith, '69, Greensburg, Pa.
 1013. Thomas J. Fox, '68, Glenshaw, Pa.
 1014. Calvert B. Hall, '69, Philadelphia, Pa.
 1015. Erl G. Purnell, '69, Ligonier, Pa.
 1016. Douglas A. Bethke, '68, Concord, Mass.
 1017. Richard M. Hayes, '69, Philadelphia, Pa.
 1018. William I. Smith, Jr., '68, Reading, Pa.
 1019. John E. Griffith, '69, Pittsburgh, Pa.
 1020. Gerald A. Rife, II, '68, Erie, Pa.

1021. Ronald E. Schiding, '68, York, Pa.
 1022. Stephen P. Linebaugh, '69, York, Pa.
 1023. Thomas J. Merriman, '67, Pittsburgh, Pa.
 1024. Robert J. Davenport, Jr., '68, Pittsburgh, Pa.
 1025. Michael J. Pagnotto, Jr., '68, Williamsport, Pa.
 1026. James J. Potasiewicz, '69, Reading, Pa.
 1027. Russell C. Gourley, III, '68, Pittsburgh, Pa.
 1028. Eugene F. Scanlon, II, '69, Pittsburgh, Pa.
 1029. Robert G. Bardin, '69, Louisville, Ky.
 1030. George G. Balderose, '69, Allendale, N. J.
 1031. Kingman P. Davis, '69, Grand Rapids, Mich.
 1032. George F. Sullivan, '68, Pittsburgh, Pa.
 1033. Kenneth R. Lawton, Jr., '69, Baltimore, Md.
 1034. Richard D. Koshgerian, '69, Havertown, Pa.
 1035. David S. Raudman, '68, Belleville, Ill.

GAMMA TAU-KANSAS

957. Clyde C. Clandon, '69, Kansas City, Kans.
 958. Dale E. Hurt, '69, Leawood, Kans.
 959. Stephen T. Rodd, '69, Wichita, Kans.
 960. Jon D. Peterson, '69, Shawnee Mission, Kans.
 961. John D. Pro, '69, Leawood, Kans.
 962. Rolla R. Carrel, '68, St. Joseph, Mo.
 963. David G. Henderson, '69, Pratt, Kans.
 964. John A. Naramore, '69, Wichita, Kans.
 965. D. John Shultz, '69, Leawood, Kans.
 966. John R. Corbet, '69, Kirkwood, Mo.
 967. John W. Logan, '69, Storm Lake, Iowa
 968. Peter A. Machin, '69, Overland Park, Kans.
 969. Terry M. Harper, '69, Scott City, Kans.
 970. Robert M. Frye, Jr., '68, St. Joseph, Mo.
 971. Richard E. Land, '69, Kansas City, Mo.

GAMMA CHI-KANSAS STATE

804. Jay R. Hedlund, '69, Overland Park, Kans.
 805. James E. Cheatham, Jr., '69, Oklahoma City, Okla.
 806. Michael E. Riordan, '67, Salina, Kans.
 807. Bradford G. Blaker, '69, Manhattan, Kans.
 808. Dale A. Wardlaw, '69, Shawnee Mission, Kans.
 809. David R. Williams, '69, Peoria, Ill.
 810. Wesley H. Welch, '69, Augusta, Kans.
 811. Randolph C. Burnison, '69, McPherson, Kans.
 812. Lyle P. Carmony, Jr., '69, Shawnee Mission, Kans.
 813. Louis D. Nelson, Jr., '69, Richardson, Texas
 814. Robert K. Herman, '69, Wakefield, Kans.
 815. Vance D. Schafer, '69, Conway, Kans.
 816. John E. Markley, '68, Burlingame, Kans.
 817. Eldon L. Boisseau, '69, Coldwater, Kans.
 818. Michael B. Conrad, '69, Clay Center, Kans.

GAMMA PSI-GEORGIA TECH

833. Alvin V. Williamson, '67, Blackshear, Ga.
 834. James F. Wojcik, '69, Crete, Ill.
 835. Arthur R. Marshall, Jr., '69, Siler City, N. C.
 836. Glenn M. Ashe, '69, New Orleans, La.
 837. Grady F. Parker, Jr., '69, Ft. Lauderdale, Fla.
 838. John C. Hunter, III, '69, LaGrange, Ga.
 839. Donald K. Taylor, '70, Louisville, Ky.
 840. William L. Carter, '69, Birmingham, Ala.
 841. William A. Newton, '69, St. Petersburg, Fla.
 842. William J. Floyd, Jr., '70, Dothan, Ala.
 843. Jack M. Paul, '67, Statesboro, Ga.
 844. Robert H. Spencer, Jr., '69, Washington, D. C.
 845. Thomas D. Hedrick, Jr., '70, Houston, Texas
 846. Edward M. Peabody, '70, Decatur, Ga.
 847. Kyle H. Turner, Jr., '68, Atlanta, Ga.
 848. Walter E. Keiser, '70, Jonesboro, Ga.
 849. Philip M. Wiseman, '69, Metairie, La.
 850. Daniel A. Bouysou, '69, Metairie, La.

DELTA ALPHA-OKLAHOMA

972. Gary E. Hill, '68, Oklahoma City, Okla.
 973. James R. Brackin, '68, Sand Springs, Okla.
 974. Richard D. Coleman, '68, Waurika, Okla.
 975. James F. Gregory, Jr., '69, Oklahoma City, Okla.
 976. Craig W. Conway, '69, Kirkwood, Mo.

977. George L. Verity, II, '69, Oklahoma City, Okla.
 978. Warren E. Jones, '69, Oklahoma City, Okla.
 979. Tommy E. Frazier, '68, Oklahoma City, Okla.
 980. Robert M. Cochran, '69, Oklahoma City, Okla.
 981. Mark Rollins, '69, Prague, Okla.
 982. John F. Chaney, Jr., '69, Urbana, Ill.
 983. Ronald D. Frank, '69, Midwest City, Okla.
 984. James R. Stout, '68, Oklahoma City, Okla.
 985. Frederic J. Penner, '68, Oklahoma City, Okla.
 986. Timothy W. Brown, '69, Shattuck, Okla.
 987. William E. Wright, '69, Tulsa, Okla.
 988. Steven B. Belanger, '68, Guymon, Okla.
 989. David A. Dougall, '69, Oklahoma City, Okla.
 990. Carl P. Smith, Jr., '68, Oklahoma City, Okla.
 991. Philip M. Abshire, '69, Oklahoma City, Okla.
 992. Rex E. Boudreau, '68, Shattuck, Okla.
 993. Ronald G. Sease, '69, Tulsa, Okla.
 994. Edward F. Cagle, Jr., '69, Lawton, Okla.
 995. David L. Durand, '69, West Point, N. Y.

DELTA BETA-CARNEGIE TECH

648. Thomas L. Cowan, '68, Syosset, N. Y.
 649. Frederick E. Maize, '68, Kittanning, Pa.
 650. Vance L. Rutan, '68, Owego, N. Y.
 651. Paul N. Adler, '68, Bronx, N. Y.
 652. John A. Goodman, '69, Pittsburgh, Pa.
 653. Thomas D. C. Burgess, '69, Pittsburgh, Pa.
 654. James V. Barger, '69, Arnold, Pa.
 655. Steven M. Wolfson, '69, Newton, Mass.
 656. James D. Thackaberry, '70, Altoona, Pa.
 657. Joel M. Anderson, '69, Plainview, N. Y.
 658. Bruce A. Black, '69, Cleveland, Ohio
 659. William I. Bullers, Jr., '69, Punxsutawney, Pa.
 660. Wayne W. Hunt, '69, Merritt Island, Fla.
 661. Mark L. Moore, '69, Redwood City, Calif.
 662. William F. R. Kaye, '69, Seattle, Wash.
 663. David B. Leavitt, '69, West Hempstead, N. Y.
 664. Gordon S. Morris, '69, Essex Fells, N. J.
 665. Douglas H. Korns, '69, Dayton, Ohio
 666. Robert E. Boyd, '69, Cuba, N. Y.
 667. Jay A. Miller, '69, Robeson, Pa.
 668. Sanford M. Skalka, '69, Short Hills, N. J.

DELTA GAMMA-SOUTH DAKOTA

747. John G. Springer, Jr., '68, Sioux Falls, S. Dak.
 748. Lucian E. Jones, '68, Bath, S. Dak.
 749. Royhl B. Ebert, '69, Sioux Falls, S. Dak.
 750. Thomas W. Johnson, '69, Sioux Falls, S. Dak.
 751. Timothy M. Wood, '69, Edina, Minn.
 752. Michael J. Ogborn, '69, Sioux Falls, S. Dak.
 753. Ronald J. Light, '69, Sioux Falls, S. Dak.
 754. Curtis B. Uhre, '69, Letcher, S. Dak.
 755. Timothy P. Johnson, '69, Vermillion, S. Dak.
 756. Stephen B. Plummer, '69, Huron, S. Dak.
 757. Kim D. Strommen, '69, Sioux Falls, S. Dak.
 758. Paul M. Williams, '69, Edina, Minn.
 759. Randall G. Miller, '69, Sioux Falls, S. Dak.
 760. Mark E. Baumgardner, '68, Marcus, Iowa
 761. Kenneth F. Emly, '69, Dell Rapids, S. Dak.
 762. Ronald P. Sullivan, '69, Council Bluffs, Iowa
 763. Vincent A. Boldin, '69, Deloit, Iowa
 764. Leigh C. Chaffee, '68, Vermillion, S. Dak.
 765. Steven C. Stocks, '69, Huron, S. Dak.
 766. Dennis W. Kuronen, '69, Rapid City, S. Dak.
 767. Richard D. Peterson, '68, Mansfield, S. Dak.
 768. Gary A. Reed, '68, Vermillion, S. Dak.
 769. Ronald D. Klipfel, '69, Sioux Falls, S. Dak.
 770. John M. McKinley, '69, Council Bluffs, Iowa
 771. Randolph S. Peterson, '69, Sioux Falls, S. Dak.
 772. Frederic A. Leigh, '69, Huron, S. Dak.
 773. Steven H. Engelking, '69, Ida Grove, Iowa
 774. Robert J. Templeton, '69, Ellsworth AFB, S. Dak.

DELTA DELTA-TENNESSEE

579. James R. Delashmit, '69, Maryville, Tenn.
 580. Lester B. Bowden, III, '69, Chattanooga, Tenn.
 581. William L. Farmer, '69, Knoxville, Tenn.
 582. David F. Cass, '69, Bristol, Tenn.
 583. Clark E. Brandon, '68, Knoxville, Tenn.
 584. Jerry W. Carnes, '69, Knoxville, Tenn.
 585. W. Vance Travis, Jr., '69, Knoxville, Tenn.
 586. Mark L. Smith, '68, Knoxville, Tenn.
 587. James M. Balthrop, '69, Ashland City, Tenn.
 588. Gregory H. Clark, '69, Knoxville, Tenn.
 589. John A. Felker, '69, Nashville, Tenn.
 590. William T. Wooton, '69, Huntsville, Ala.
 591. Maurice W. Belt, Jr., '69, Warren, Pa.
 592. Thomas H. Faulkner, Jr., '69, Maryville, Tenn.
 593. John A. Smartt, '69, Chattanooga, Tenn.
 594. Richard A. Cary, '69, Maryville, Tenn.
 595. John T. Musselwhite, '69, Cleveland, Tenn.
 596. Kenneth W. Garvey, '69, Decatur, Ala.
 597. Thomas E. Bacon, '66, Kingsport, Tenn.
 598. Jeffrey B. Beckelman, '69, Huntsville, Ala.

DELTA EPSILON-KENTUCKY

860. Larry C. Bryan, '66, Lexington, Ky.
 861. Jack R. Cunningham, '68, Lexington, Ky.
 862. William R. Goodwin, '69, Silver Grove, Ky.
 863. Benjamin F. Hall, '68, Ft. Thomas, Ky.
 864. Donald J. Hillenmeyer, Jr., '69, Lexington, Ky.
 865. Jefferson M. Hooper, '67, Brownsville, Tenn.
 866. William N. Jennings, '66, Paducah, Ky.
 867. Thomas A. Kaltenbrun, '69, Lexington, Ky.
 868. Grover L. Mason, '67, Wilmore, Ky.
 869. R. Michael McGee, '69, Lexington, Ky.
 870. David L. McIntosh, '69, Somerset, Ky.
 871. Gregory R. Scott, '69, Lexington, Ky.
 872. Timothy T. Slater, '68, Ft. Thomas, Ky.
 873. Duncan S. Stewart, Jr., '68, Lexington, Ky.
 874. John T. Ward, Jr., '68, Lexington, Ky.
 875. Max E. Wharton, '68, S. Ft. Mitchell, Ky.
 876. William R. Adams, '68, Ft. Thomas, Ky.
 877. Don J. Massa, '69, Louisville, Ky.
 878. Robert B. Brockley, '69, Decatur, Ill.
 879. David B. Bunnell, '69, Lexington, Ky.
 880. Glen A. Dietrich, '69, St. Louis, Mo.
 881. Harvey C. Fennell, '69, Ft. Smith, Ark.
 882. Arthur R. Hutcherson, '69, Louisville, Ky.
 883. Ronald A. Kurtz, '69, Harrodsburg, Ky.
 884. Roger D. Ledridge, '69, Delray Beach, Fla.
 885. Ronald A. Leger, '68, Middletown, Ohio
 886. John M. Lewis, '68, Middlesboro, Ky.
 887. Townsell G. Marshall, Jr., '69, Middletown, Ohio
 888. Wendell W. Neeley, '69, Science Hill, Ky.
 889. William J. Pearson, '69, Signal Mountain, Tenn.
 890. H. Scott Roeth, '69, Flossmoor, Ill.
 891. Daniel W. Rueff, '69, Louisville, Ky.
 892. John R. Smith, '69, Williamsburg, W. Va.
 893. Ronald H. Thompson, '69, Lexington, Ky.
 894. Thomas H. Thompson, III, '69, Louisville, Ky.
 895. Miller A. Welch, Jr., '69, Lexington, Ky.

DELTA ZETA-FLORIDA

955. George E. Abdenour, Jr., '69, Miami, Fla.
 956. Joseph T. Backe, '68, St. Petersburg, Fla.
 957. Willard B. Blitch, '68, Miami, Fla.
 958. David C. Blonigen, '67, Winter Park, Fla.
 959. Charles H. Brinton, '69, Miami, Fla.
 960. Harold B. Carter, Jr., '70, Hollywood, Fla.
 961. Clinton S. Collins, '67, Jacksonville, Fla.
 962. John J. Givens, '68, Hialeah, Fla.
 963. Rodney N. Green, '69, South Miami, Fla.
 964. Stephen A. Gustafson, '70, North Miami Beach, Fla.
 965. Gerald M. Kluff, '69, Orlando, Fla.
 966. John S. Lamb, Jr., '69, Inglis, Fla.
 967. Geary C. Langford, '69, Thomasville, Fla.
 968. James A. Norris, '68, Graceville, Fla.
 969. Robert P. Parsons, '69, Largo, Fla.
 970. David P. Perryman, '68, Miami, Fla.
 971. John R. Risher, II, '70, Muncie, Ind.
 972. George E. Roberts, Jr., '69, Hallandale, Fla.
 973. Joel S. Rossignolo, '68, Orlando, Fla.
 974. Harold M. Ryan, '70, Miami, Fla.
 975. David W. Tullis, '69, Dunnellon, Fla.
 976. Francis J. Turbert, Jr., '69, Miami, Fla.
 977. James F. Walton, III, '69, Shalimar, Fla.
 978. Mark V. Warner, '67, Orlando, Fla.
 979. Daniel K. Williams, II, '69, Tampa, Fla.

DELTA ETA-ALABAMA

619. Robert T. Baynes, '69, Mobile, Ala.
 620. George N. Clark, Jr., '69, Eutaw, Ala.
 621. James H. Grant, Jr., '69, Montgomery, Ala.
 622. William T. Lunsford, '69, Selma, Ala.
 623. George P. Riley, '69, Montgomery, Ala.
 624. Michael W. Sheheane, '69, Alexander City, Ala.
 625. Nicholas L. Southall, '69, Mobile, Ala.
 626. Edward F. Travis, '69, Mobile, Ala.

DELTA THETA-TORONTO

495. Roger F. Bywater, '68, Scarborough, Ontario, Canada
 496. Gary N. Brown, '67, Toronto, Ontario, Canada
 497. Gerald W. Doris, '68, Toronto, Ontario, Canada
 498. John H. Coupland, '68, Toronto, Ontario, Canada
 499. John B. MacLean, '68, Scarborough, Ontario, Canada
 500. Gary B. Medwid, '69, Scarborough, Ontario, Canada
 501. William G. Cripps, '68, Willowdale, Ontario, Canada
 502. Michael G. Atkins, '68, Toronto, Ontario, Canada
 503. John R. Hadfield, '69, Toronto, Ontario, Canada
 504. Allan W. Cronyn, '68, Clarkson, Ontario, Canada

DELTA IOTA-U.C.L.A.

624. Lawrence T. Wentink, '68, Garden Grove, Calif.
 625. Michael A. Ferry, '69, El Segundo, Calif.
 626. Gary P. Unger, '67, Garden Grove, Calif.
 627. Nicholas T. Habib, Jr., '68, North Hollywood, Calif.
 628. Leon Kos, '69, Glendale, Calif.
 629. David E. Feiler, '68, Ferguson, Mo.
 630. Donald F. Arthur, '66, Anaheim, Calif.
 631. Thomas G. Dashiell, '68, Birmingham, Mich.
 632. Michael S. Robinson, '67, Tulsa, Okla.
 633. Cort W. Farmer, '69, San Marino, Calif.

DELTA KAPPA-DUKE

657. Thomas G. Tuke, '68, Rochester, N. Y.
 658. Kerry J. Roche, '68, Hollywood, Fla.
 659. Charles P. Neumann, Jr., '68, New Canaan, Conn.
 660. William A. Cliff, '67, Chatham, N. J.
 661. James B. Campbell, '67, Maxwell AFB, Ala.

DELTA LAMBDA-OREGON STATE

623. Ross E. Blumberg, '68, Anaheim, Calif.
 624. Gary S. Brink, '68, Milwaukie, Oreg.
 625. Richard A. DeClerck, '68, Forest Grove, Oreg.
 626. Marc E. Hollingshead, '68, Corvallis, Oreg.
 627. Larry W. Pomeroy, '68, Salem, Oreg.
 628. David L. Riley, '68, Rosebud, Oreg.
 629. Frank R. Stewart, '68, Lake Oswego, Oreg.

DELTA MU-IDAHO

548. Kenneth J. Hill, '68, Wallace, Idaho
 549. Jesse M. Harris, '68, Boise, Idaho
 550. Dick L. Vester, '68, Wallace, Idaho
 551. Terence A. Bohanek, '67, Spokane, Wash.
 552. Douglas R. Gregory, '68, Meridian, Idaho
 553. Jackie P. Post, '68, Grand View, Idaho
 554. Charles D. Vester, '68, Wallace, Idaho
 555. Edward G. Torgerson, '69, Nezperce, Idaho
 556. Jack M. Powell, '69, Orofino, Idaho
 557. Francis E. Lombard, Jr., '69, Mountain Home, Idaho
 558. Ronald W. Weiland, '69, Burke, Idaho
 559. Gene M. Gerard, '69, Shoshone, Idaho
 560. David W. Caldwell, '69, Caldwell, Idaho
 561. David G. Gipson, '69, Caldwell, Idaho
 562. Robert C. Harder, '69, Jerome, Idaho
 563. Donald L. Sherman, '69, Boise, Idaho
 564. Stephen K. Garman, '69, Caldwell, Idaho
 565. Danny L. Roof, '69, Orofino, Idaho
 566. Gary G. Johnson, '69, Sandpoint, Idaho
 567. John L. Glass, '69, Jerome, Idaho

DELTA NU-LAWRENCE

620. John W. Whipple, '67, North Grafton, Mass.
 621. John T. Franke, '68, Deerfield, Ill.
 622. Richard E. Dyrud, '67, Prairie du Chien, Wis.
 623. W. Lawrence Breeding, '68, Winchester, Ill.
 624. Richard L. Briden, '68, Edina, Minn.
 625. Richard R. Disbrow, '68, Janesville, Wis.
 627. Stephen D. Rosenfield, '68, Larchmont, N. Y.
 628. Jay R. Slobey, '68, Shaker Hts., Ohio
 629. Donald J. Miller, '68, LaGrange Park, Ill.
 630. Wayne R. Steinbach, '69, Menasha, Wis.
 631. Albert C. Esterline, Jr., '69, Faribault, Minn.
 632. David A. Roozen, '69, Milwaukee, Wis.
 633. David G. Holzworth, '69, Hinsdale, Ill.
 634. Paul A. Croake, '69, Janesville, Wis.
 635. Thomas R. DeMark, '69, Racine, Wis.
 636. Tocher Mitchell, '69, Westfield, N. J.
 637. Bradley D. Childs, '69, Golden, Colo.
 638. Theodore L. Freedman, '69, Houston, Texas
 639. Richard B. G. Vincent, '69, Dedham, Mass.
 640. Richard H. Fritz, '69, Decatur, Ill.
 641. Jeffrey D. Gardner, '69, Glencoe, Ill.
 642. Gar E. Kellom, '69, Beaver Dam, Wis.
 643. Richard A. DeMark, '69, Racine, Wis.
 644. James W. Grogan, '69, Shorewood, Wis.
 645. Thomas R. Weber, '69, Sheboygan, Wis.
 646. David H. Carlsen, '69, Arlington Hts., Ill.
 647. Robert M. Hartwell, '69, Greenwich, Conn.
 648. Terry L. Miller, '69, Franklin Park, Ill.
 649. Charles R. Newton, '69, Westboro, Mass.

DELTA XI-NORTH DAKOTA

322. Kenton M. McGregor, '69, Litchville, N. Dak.
 323. Joel D. Medd, '69, Anamoose, N. Dak.
 324. Thomas P. Hanson, '69, Baudette, Minn.
 325. Ronald D. Gardner, '69, Portal, N. Dak.
 326. Matthew J. Benzmler, '67, Bismarck, N. Dak.
 327. Kenneth W. Johnson, '68, Stanley, N. Dak.

DELTA OMICRON-WESTMINSTER

445. William C. Vandivort, '69, Sikeston, Mo.
 446. Jeffrey A. King, '69, Tulsa, Okla.
 447. Ronald E. Palmer, '69, Peoria, Ill.
 448. John R. Smithson, Jr., '69, Dewey, Okla.
 449. Richard A. Delander, '69, Wilmette, Ill.
 450. John R. Felker, Jr., '69, Sikeston, Mo.
 451. Starling R. Nothstine, III, '69, Peoria, Ill.
 452. James J. Sampson, '69, Douglas, Wyo.
 453. William R. Cook, '69, Dallas, Texas
 454. George L. Oestreich, '69, Fulton, Mo.
 455. Billy G. Bassett, '69, Odessa, Texas
 456. Douglas C. Dischinger, '69, St. Louis, Mo.
 457. James L. Earhart, Jr., '68, New Orleans, La.
 458. Joel A. Setzekorn, '69, St. Louis, Mo.
 459. Warren R. Schaefer, '69, St. Louis, Mo.
 460. Philip R. Livingston, Jr., '69, Demarest, N. J.
 461. Richard W. St. Denis, '69, St. Louis, Mo.
 462. Weldon W. Mulliken, Jr., '69, Bloomington, Ill.
 463. Stuart N. Oram, '69, Jamestown, N. Y.

DELTA PI-U.S.C.

647. John J. Bingham, Jr., '68, Bakersfield, Calif.
 648. John K. Emmons, '67, Bell, Calif.
 649. Clayton R. Geilfuss, '68, Los Angeles, Calif.
 650. Joseph S. Hohm, '68, La Canada, Calif.
 651. Michael E. Morey, '67, Newport Beach, Calif.
 652. Jan A. Pluim, '67, South Pasadena, Calif.
 653. R. Michael Siebert, '68, Abington, Pa.
 654. Richard G. Williamson, '68, San Gabriel, Calif.
 655. David A. Ladd, '68, Los Angeles, Calif.

DELTA RHO-WHITMAN

241. Harvey W. Heuple, '67, Seattle, Wash.
 242. William A. Scheef, '68, Walla Walla, Wash.
 243. Robert G. Sweet, '69, Seattle, Wash.
 244. Ian Y. Lind, '69, Honolulu, Hawaii
 245. Robert I. Crowell, '69, Waimea, Kauai, Hawaii

DELTA SIGMA-MARYLAND

301. Donald B. Coleman, Jr., '67, Chestertown, Md.
302. Jesse Buckwalter, '69, Suitland, Md.
303. Richard W. Deckert, '69, Baltimore, Md.
304. Andrew K. Ballo, '69, Pittsburgh, Pa.
305. James W. Orme, IV, '69, Kensington, Md.
306. Richard A. Boyce, '67, Towson, Md.
307. Jeffrey C. Hines, '69, Odenton, Md.
308. George A. Barnes, Jr., '69, Potomac, Md.
309. David R. Millhollan, '69, Hyattsville, Md.
310. Gillem J. Ewell, '66, Washington, D. C.
311. George A. Rady, III, '69, Rockville, Md.

DELTA TAU-BOWLING GREEN

440. William G. Reddersen, Jr., '68, Warren, Ohio
441. Keith D. Oberdoerster, '68, Cleveland, Ohio
442. Jonathan P. Prinz, '67, Cuyahoga Falls, Ohio
443. Denis E. Pfeiffer, '69, Martin, Ohio
444. James C. Finnicum, '69, Navarre, Ohio
445. Thomas F. Johnston, '68, Bryan, Ohio
446. Thomas C. Schroeder, '69, Ottawa, Ohio

DELTA UPSILON-DELAWARE

293. William L. Harker, '68, Dover, Del.
294. Richard E. Schneck, '68, Norwood, Pa.

DELTA PHI-FLORIDA STATE

322. Michael H. Bloom, '67, Miami Shores, Fla.
346. Peter B. Adamack, '69, Miami, Fla.
347. Brian D. Andresen, '69, Bradenton, Fla.
348. Benjamin J. Bond, '68, Tallahassee, Fla.
349. Russell L. Forkey, '69, Spencer, Mass.
350. George R. B. Gemming, '67, Jacksonville, Fla.
351. Donald C. Hilsmer, '69, Ft. Wayne, Ind.
352. John H. Houser, '67, Jacksonville, Fla.
353. Dennis J. Howland, '69, Key Biscayne, Fla.
354. Gus S. Manticos, '67, Tarpon Springs, Fla.
355. Philip J. Padovano, '68, Venice, Fla.
356. Thomas F. Panza, '68, Miami, Fla.
357. Edward A. Schafer, '69, Rockledge, Fla.
358. Dana M. Stipes, '69, Tallahassee, Fla.
359. James N. Washburn, '67, Jacksonville, Fla.
360. Perry D. West, '69, Cocoa, Fla.

DELTA CHI-OKLAHOMA STATE

232. Lawrence A. Lamprich, '69, Tulsa, Okla.
233. Ronald L. Walker, '69, Tulsa, Okla.
234. Richard W. Douglas, '69, Oklahoma City, Okla.
235. Steven A. Ritter, '69, Oklahoma City, Okla.
236. William L. Peacher, '69, Tulsa, Okla.
237. Stephen Van Dyke, '69, Oklahoma City, Okla.
238. Howard W. Johnson, '69, Tulsa, Okla.
239. Robert W. Shipman, '69, Tulsa, Okla.
240. William E. Legg, '69, Enid, Okla.
241. James P. Hamilton, '69, Tulsa, Okla.
242. Clifford A. Watson, II, '69, Aurora, Colo.
243. John P. Gray, '69, Stillwater, Okla.

DELTA PSI-SANTA BARBARA

315. Michael F. O'Brand, '67, Northridge, Calif.
316. Michael S. O'Reilly, '68, Sunland, Calif.
317. Steven J. Regur, '67, Hemet, Calif.
318. Stephen E. Schott, '68, Monrovia, Calif.
319. John D. Wallace, Jr., '67, Pasadena, Calif.
320. Thomas R. Allen, '66, Encino, Calif.
321. Harry R. Becker, '68, Sacramento, Calif.
322. Christopher C. Bowles, '68, San Mateo, Calif.
323. Terence M. Brown, '68, Richmond, Calif.
324. Robert B. England, '69, Oxnard, Calif.
326. John A. Myers, '68, Orange, Calif.
327. Riccardo W. J. Nargie, '68, Los Angeles, Calif.
329. Brent E. Thompson, '68, San Mateo, Calif.
330. Thomas J. Tomberg, '67, Santa Barbara, Calif.
331. Roy Tribelhorn, '69, Berkeley, Calif.

DELTA OMEGA-KENT STATE

408. George W. Addicott, Jr., '67, Masury, Ohio
409. Kenneth D. Buck, '68, Carrollton, Ohio

410. Philip J. Crosley, '68, Cincinnati, Ohio
411. Jeffrey A. Gordan, '68, Buffalo, N. Y.
412. Grant R. Kollar, '68, Lakewood, Ohio
413. Thomas M. Maziek, '67, Bellaire, Ohio
414. John W. Rietz, '66, Steubenville, Ohio
415. Dano G. Starr, '68, Mt. Sterling, Ohio
416. Robert P. Anderson, '68, Canfield, Ohio
417. Donald D. DeVault, '68, Vermilion, Ohio
418. Harry D. Merrick, '67, Carrollton, Ohio

EPSILON ALPHA-AUBURN

204. James R. Alexander, '68, Columbus, Ga.
205. Barry W. Bohannon, '68, Summerville, Ga.
206. Colin M. Cornett, '69, Warner Robins, Ga.
207. Richard E. Davis, '69, Hendersonville, Tenn.
208. Gary D. Dobbs, '69, Enterprise, Ala.
209. John C. Dowling, '69, Enterprise, Ala.
210. Ronald M. Dykes, '70, Huntsville, Ala.
211. Martin D. Fisher, '69, Williamsville, N. Y.
212. Jon D. Harkins, '69, Montgomery, Ala.
213. Sidney W. Harper, Jr., '68, Talladega, Ala.
214. Roy M. Haugseth, '69, Birmingham, Ala.
215. Michael F. Heard, '67, Birmingham, Ala.
216. Thomas S. McQueen, '69, Montgomery, Ala.
217. John T. Mooresmith, '69, Montgomery, Ala.
218. Christopher W. Old, '69, Smyrna, Ga.
219. Glynn P. Sadler, '69, Hendersonville, Tenn.
220. Roger D. Wetherington, '69, Crestview, Fla.
221. Richard B. Chambers, '69, Decatur, Ga.
222. Michael E. Emery, Jr., '69, Huntsville, Ala.
223. Edward B. Hughes, '68, Fairfield, Ala.
224. James B. Pettit, '69, Albany, Ga.

EPSILON BETA-TEXAS CHRISTIAN

212. Stephen P. Allison, '69, Arcadia, Calif.
213. John K. Cockrell, '69, Ft. Worth, Texas
214. Frank W. Craigie, Jr., '69, Richmond, Va.
215. Kenny L. Dryden, '69, Austin, Texas
216. Michael L. Fostel, '67, Irving, Texas
217. James R. Grabau, '67, Boone, Iowa
218. Gary J. Langhammer, '67, Ft. Worth, Texas
219. David H. Towson, '68, Dallas, Texas
220. Phillip A. Wylie, '69, Floydada, Texas

EPSILON GAMMA-WASHINGTON STATE

94. Kenneth R. Neal, '67, Kennewick, Wash.
95. John R. Smoots, '69, Tacoma, Wash.
96. William H. Goff, '69, Tacoma, Wash.
97. Charles R. Mickelson, '68, Spokane, Wash.
98. Raymond E. Romjue, '69, Tacoma, Wash.
99. Robert E. Nasburg, '69, Ephrata, Wash.

EPSILON DELTA-TEXAS TECH

251. Ronald A. Todd, '66, Lubbock, Texas
252. James E. Blakey, '68, Lubbock, Texas
253. Michael J. Canon, '68, Midland, Texas
254. Terry L. Cunningham, '68, Fort Stockton, Texas
255. B. David Hancock, '68, Tahoka, Texas
256. Robert J. Dill, '68, Clinton, N. C.
257. Christopher P. Alford, '68, Houston, Texas
258. Norman H. Cobb, Jr., '68, Amarillo, Texas
259. Gary M. Wooten, '67, Fort Worth, Texas
260. Charles S. Clark, Jr., '68, Corpus Christi, Texas
261. Thomas L. Burgett, '68, Fort Worth, Texas

EPSILON ZETA-SAM HOUSTON

182. Donald R. May, '68, Houston, Texas
183. Richard L. Ramsey, '67, Huntsville, Texas
184. John F. McGee, '69, Conroe, Texas
185. Marshall D. Fincher, '69, Waxahachie, Texas
186. Ronnie G. Stewart, '68, Groesbeck, Texas
187. Randall H. Morgan, '67, Madisonville, Texas
188. Thomas E. Dotson, '67, Hearne, Texas
189. R. Spencer Smith, '67, Bay City, Texas

EPSILON ETA-EAST TEXAS STATE

144. Jerry L. Chapman, '69, Corsicana, Texas
145. Thomas E. Coker, '68, Commerce, Texas
146. Jesse K. Guest, Jr., '68, Paris, Texas
147. Gary T. Hatch, Jr., '67, Dallas, Texas
148. Darrell D. Johnson, '67, Dallas, Texas
149. Johnnie C. Karseno, Jr., '68, Dallas, Texas

150. Sidney L. Laxson, Jr., '69, Dallas, Texas
151. William T. McClain, Jr., '69, Dallas, Texas
152. Danny J. Severns, '69, Richardson, Texas
153. Michael H. Sims, '68, Dallas, Texas
154. Jack E. Thompson, Jr., '68, Dallas, Texas
155. Arlis R. White, '69, Dallas, Texas
156. George L. White, '67, Greenville, Texas
157. John M. Wolfe, '69, Dallas, Texas
158. Clifford F. Wright, '68, Irving, Texas

EPSILON THETA-WILLAMETTE

65. Craig A. Chastain, '68, South Pasadena, Calif.
66. Paul M. Callan, '67, Silverton, Oreg.

EPSILON IOTA-G.M.I.

193. Ronald L. Hohn, '68, Indianapolis, Ind.
194. John M. Nowak, '69, Southfield, Mich.
195. Herbert E. Winkelmann, Jr., '69, Rochester, N. Y.

EPSILON KAPPA-L.S.U.

1. Thomas S. Sharp, '67, Hammond, La.
2. John R. Burgess, '67, Macon, Ga.
3. Norman E. Ansemann, Jr., '69, New Orleans, La.
4. Charles B. Woodard, '69, Lake Charles, La.
5. Gerald D. Jackson, '70, Houma, La.
6. Gaston L. Lanoux, III, '68, Amite, La.
7. William L. Capella, '68, New Orleans, La.
8. Anthony L. Figallo, III, '68, New Orleans, La.
9. Glenn L. McMullen, '68, Kenner, La.
10. Keith J. Trawick, '66, New Orleans, La.
11. Stacey Bender, III, '69, Lake Charles, La.
12. Robert T. Blessing, '69, Bloomfield, N. J.
13. Lloyd L. Drury, Jr., '69, New Orleans, La.
14. William M. Easley, '69, Greenville, Miss.
15. Harvey D. Evans, '68, Lexington, Mass.
16. Thomas P. Grant, III, '69, Houston, Texas
17. James R. Johnson, '69, Liverpool, N. Y.
18. Joseph E. LeBlanc, Jr., '69, Lafayette, La.
19. Rhett G. Roy, '68, Baton Rouge, La.
20. Christopher C. Velardo, Jr., '69, Baton Rouge, La.
21. Ralph J. Boé, '70, Laplace, La.
22. Gary A. DiLallo, '65, Schenectady, N. Y.
23. Thomas H. Gray, '69, Shreveport, La.
24. P. Michael Henderson, '68, New Sarpy, La.
25. George A. Hero, '69, Belle Chasse, La.
26. Daniel J. Moller, Jr., '69, Zachary, La.
27. Larry D. Roberts, '69, Jena, La.
28. John M. Stewart, '69, Baton Rouge, La.
29. Stephen K. Wells, '69, Houston, Texas
30. Hal S. Phillips, Jr., '67, Baton Rouge, La.
31. Joseph W. Detyens, '55, Charleston, S. C.
32. William R. McGehee, '43, Baton Rouge, La.
33. Francis J. Henry, '32, Gretna, La.
34. J. Forrest West, '33, Baton Rouge, La.
35. Boyd M. Woodard, '35, Lake Charles, La.

EPSILON LAMBDA-TEXAS A. & I.

1. Philip W. Jackson, '66, Kingsville, Texas
2. Barry K. Humphries, '66, Kingsville, Texas
3. Charles E. Blackley, '66, Carrizo Springs, Texas
4. Larry W. Newton, '65, Brownsville, Texas
5. Rob R. Rice, III, '67, Aransas Pass, Texas
6. Gus J. Groos, III, '68, San Antonio, Texas
7. Jimmie L. Harton, '66, Danevang, Texas
8. Mark J. Hemmen, '68, San Antonio, Texas
9. William J. Ashton, III, '67, Robstown, Texas
10. Danny A. Beam, '68, San Antonio, Texas
11. Earnest C. Campbell, '69, Corpus Christi, Texas
12. Carl P. Conner, '67, Kingsville, Texas
13. Charles R. Devine, Jr., '68, Belton, Tex.
14. Ottie P. Gillespie, Jr., '68, Beeville, Texas
15. Michael S. Gyllenband, '69, Tivoli, Texas
16. Jay H. Sides, '68, San Antonio, Texas
17. Bruce L. Siebert, '69, San Antonio, Texas
18. Arthur J. Uehlinger, Jr., '68, Corpus Christi, Texas
19. Donald E. Walker, '68, San Antonio, Texas
20. Richard T. Robertson, '68, San Antonio, Texas
21. Ronald J. Latham, '69, Banquete, Texas
22. Jeffrey D. Roerig, '69, Kingsville, Texas
23. Gilbert L. Smith, '69, Corpus Christi, Texas
24. George R. Cherry, '69, Bishop, Texas
25. Larry T. Wier, '67, Kingsville, Texas
26. William B. Whitworth, '68, Corpus Christi, Texas
27. David A. Clark, '67, Kingsville, Texas
28. G. Robert Horton, '58, Kingsville, Texas

Alumni News

(Continued from page 35)



Capt. ARTHUR W. VOGAN receives medal from Maj. Gen. BEN FUNK

manned space flight program. He was cited for professional skill and knowledge in the area of launch vehicle test operations. This is the second such award which Capt. Vogan has received.

Col. **Richard G. Weidig**, *Indiana*, '30, was named president of the Military Government Association of Seattle.

For heroism displayed in the successful destruction of a vital target deep in hostile territory in Vietnam, Major **Wayne N. Whatley**, *Oklahoma*, '51, has received the Distinguished Flying Cross. The major, an F-105 *Thunderchief* pilot, is now assigned to Yokota AB, Japan.

The West Virginia University alumni association has elected **Thom-**

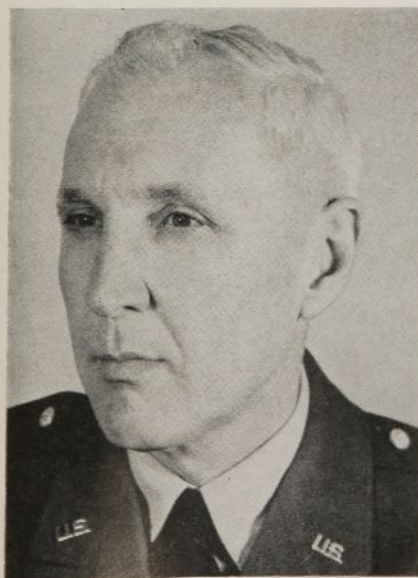

Col. RICHARD G. WEIDIG

as **A. White**, *West Virginia*, '43, its president.

After serving three five-year terms as an alumnus trustee and member of the executive committee, **Ralph L. Williams**, *Tufts*, '24, was elected a Life Trustee of Tufts University. Mr. Williams was treasurer of the 1960 Karnea at Swampscott, Massachusetts.

The State of Kentucky has named **S. Roy Woodall, Jr.**, *Kentucky*, '58, Commissioner of Insurance. Mr. Woodall has been with the Insurance Department since 1962.

For wounds received when Vietcong terrorists bombed his billet, 2d Lt. **David R. Wortendyke**, *Cincinnati*, '60, was awarded the Purple Heart. Lt. Wortendyke was blown under a bed by the explosion, receiving severe head injuries, and has lost the hearing in one ear. He was engaged in communications work for the Army in Saigon.

Graduation from the Air Command and Staff College ended nine months of concentrated study for Capt. **Jerry L. Yeager**, *Nebraska*, '54, in preparation of higher command and staff positions. The captain, a pilot, has been assigned to Southeast Asia.

A Fitting Tribute

RECENTLY, Mr. and Mrs. Kluender, housemother and father of Rho Chapter for the past 31 years, celebrated their 35th wedding anniversary. As a token of the chapter's appreciation, the brothers took up a collection among themselves and the alumni brothers in order to present the "K's" with a heart warming gift. Under the able leadership of Henry Fiaccone, undergraduate and alumni brothers generously contributed enough to send the K's to Germany for a visit with their respective families, which they had not seen in 31 years.

The tickets were placed in a traveling bag which was presented one night during a brothers' meeting. The Kluenders' response to this camouflaged gift was somewhat skeptical until they opened the traveling bag and found the tickets inside. After the joyful tears were washed away, the K's managed to express a few words of deep felt appreciation. They left the following week for their ever to be remembered trip to Germany.

During their month long vacation,

the brothers and pledges of Rho Chapter dearly felt their absence. After this month of scurrying into town for a hurried meal, everyone was overjoyed to have them back. All of us now realize that absence actually does make the heart grow fonder, and everyone hopes that the K's will stay on with Rho Chapter for many more years.

Obituaries

(Continued from page 39)

of Delta Tau Delta, and he was initiated into the Fraternity on October 24. He served as chapter adviser in the early years and was instrumental in obtaining the Shelter in 1953.

Dean Schuster retired from the University in 1954, whereupon he was called upon to go to South America for the U. S. Department of Agriculture, to assist several universities with their teaching programs in agriculture.

In 1958, Dean and Mrs. Schuster were the guests of honor at the tenth anniversary celebration of Delta Upsilon Chapter, and he was then presented with a silver tray in appreciation of his service to the chapter.

DR. JOHN WEBER, *Pittsburgh*, '09, died March 1 in Pittsburgh. He was born 80 years ago, in Allegheny, Pennsylvania.

A year after his graduation from the University of Pittsburgh, Dr. Weber joined the faculty of his alma mater as a shop instructor. His tenure was interrupted by World War I, in which he served in the Army with the rank of captain. In 1925 he became a full professor and head of department, and the following year was appointed business manager and supervising engineer for the University. In the latter posts he was in charge of planning for such major buildings as the Cathedral of Learning, Heinz Memorial Chapel, and the Stephen Foster Memorial. He served for many years, also, on the city planning commission. In 1956 he retired from his University duties, after 46 years of devoted and effective service.

Dr. Weber was a member of Alpha Alpha local fraternity which was chartered as Gamma Sigma Chapter of Delta Tau Delta in 1914, and he was initiated at that time.

Do We Have Your Zip Number?

Postal regulations require that we have a zip number on all mailings by January 1, 1967. It's later than you think!

Have You Moved? Are You Moving?

THE RAINBOW is not forwarded, so be sure to send us your current address to insure uninterrupted delivery.

Please Complete the Form Below

Name:

Chapter: Class Year:

New Address

..... ZIP:

Old Address (Tear address label off this issue of THE RAINBOW and enclose,
OR fill in old address below):

.....

..... ZIP:

Send to DELTA TAU DELTA FRATERNITY, 3242 North Meridian Street,
Indianapolis, Indiana 46208.

Delta Tau Delta Fraternity

Founded at Bethany College, Bethany, Virginia (now West Virginia), February, 1858
Incorporated under the laws of the state of New York, December 1, 1911
Charter Member of the National Interfraternity Conference

Founders

RICHARD H. ALFRED (1832-1914)
EUGENE TARR (1840-1914)
JOHN C. JOHNSON (1840-1927)
ALEXANDER C. EARLE (1841-1916)

WILLIAM R. CUNNINGHAM (1834-1919)
JOHN L. N. HUNT (1838-1918)
JACOB S. LOWE (1839-1919)
HENRY K. BELL (1839-1867)



Arch Chapter

Arnold Berg, Beta Alpha, '32	President	3060 North Meridian Street, No. 201, Indianapolis, Ind.	46208
Mr. Justice Tom C. Clark, Gamma Iota, '22	Vice-President	2101 Connecticut Ave., N. W., Washington, D. C.	20008
DeWitt Williams, Gamma Mu, '29	Second Vice-President	6543 N. E. Windermere Rd., Seattle, Wash.	98105
Albert J. Murphy, Jr., Tau, '38	Treasurer	749 Gaywood Drive, Pittsburgh, Pa.	15235
William H. Andrews, Jr., Gamma Omega, '20	Secretary	Box 749, Greensboro, N. C.	27402
Frederick D. Kershner, Jr., Beta Zeta, '37	Supervisor of Scholarship	106 Morningside Dr., No. 51, New York, N. Y.	10027
William R. Earnshaw, Beta Epsilon, '57	President Southern Division	12100 Maycheck Lane, Belair, Bowie, Md.	20715
Robert W. Kroening, Delta Omicron, '45	President Western Division	420 Graeser Rd., Creve Coeur, Mo.	63141
Joseph D. Boyd, Beta Beta, '48	President Northern Division	P. O. Box 607, Deerfield, Ill.	60015
H. Watson Stover, Beta Zeta, '21	President Eastern Division	243 West Whitehall Rd., State College, Pa.	16801



Division Vice-Presidents

William B. Spann, Jr., Beta Epsilon, '32	Southern Division	1220 Citizens and Southern National Bank Bldg., Atlanta, Ga.	30303
William J. Fraering, Beta Xi, '46	Southern Division	16 Wren St., New Orleans, La.	70124
J. Carlisle Myers, Jr., Delta Epsilon, '43	Southern Division	725 Beechmont Rd., Lexington, Ky.	40502
Bradley W. Becker, Delta Sigma, '62	Southern Division	3206 Castleleigh Rd., Box 262, Beltsville, Md.	20705
William O. Hulsey, Gamma Iota, '44	Western Division	510 S. Ballinger St., Fort Worth, Texas	76104
Harold F. M. Tattan, Jr., Delta Iota, '45	Western Division	527 S. Alandeale Ave., Los Angeles, Calif.	90036
Phil R. Acuff, Gamma Kappa, '53	Western Division	4402 W. 93rd Terr., Prairie Village, Kan.	66207
Thomas J. Barron, Delta Gamma, '37	Western Division	637 S. Dakota Ave., Sioux Falls, S. D.	57104
Darrel L. Johnson, Delta Gamma, '40	Western Division	527 Pacific Bldg., Portland, Ore.	97204
Gamma Rho, '40	Western Division	Office of Publ., General Motors Inst., Flint, Mich.	48502
Robert P. Stapp, Beta Beta, '34	Northern Division	3110 Chadbourne Rd., Shaker Heights, Ohio	44120
Richard F. T. Seaman, Zeta, '36	Northern Division	4908 Queen Ave., S., Minneapolis, Minn.	55410
John G. Harker, Beta Eta, '46	Northern Division	710 Indiana Bldg., Indianapolis, Ind.	46204
Edwin H. Hughes, III, Beta Beta, '43	Northern Division	411 West Cliff Lane, Cincinnati, Ohio	45220
Ronald J. Rockwell, Jr., Gamma Xi, '59	Eastern Division	2351 Lambeth Dr., Upper St. Clair Twp., Bridgeville, Pa.	15017
Donald G. Kress, Nu, '58	Eastern Division	7 Chestnut Pl., Ho-Ho-Kus, N. J.	07423
Roger H. Trumbore, Beta Gamma, '55	Eastern Division	Dept. of Biology, State Univ. of N. Y. Harpur College, Binghamton, N. Y.	13901
John C. Adams, Jr., Beta Nu, '48	Eastern Division	Coffin & Richardson, Inc., 141 Milk St., Boston, Mass.	02109



Committee of the Distinguished Service Chapter

Francis M. Hughes, Mu '31, Chairman	710 Indiana Building, Indianapolis, Ind.	46204
C. Herbert McCracken, Gamma Sigma, '21	Scholastic Magazines, 50 W. 44th, New York, N. Y.	10036
C. T. Boyd, Gamma Omega, '21	Box 127, Greensboro, N. C.	27402

Central Office

ALFRED P. SHERIFF, III, Gamma, '49, Executive Vice-President
FRANK H. PRICE, JR., Epsilon Alpha, '59, Director of Program Development
JACK A. McCLENNY, Delta Zeta, '49, Editor
JOHN E. PATRICK, Delta Mu, '64, Field Secretary
TERRY B. C. OPP, Gamma Delta, '63, Field Secretary
BRUCE D. JONES, Delta Omicron, '62, Field Secretary
DOUGLAS E. CROTH, Delta Theta, '66, Field Secretary
CHARLES SINGER, Delta Theta, '66, Field Secretary
F. DARRELL MOORE, Beta, '16, Historian
3242 North Meridian Street, Indianapolis, Indiana 46208
Telephone: 924-4391

Alumni Chapter Calendar and Secretaries

Please notify the Central Office immediately of any change in officers, time or place of meetings, etc.

- AKRON**—Warren E. Starner, Z, 1728 Thirteenth St., Cuyahoga Falls, Ohio.
- ALBANY**—(See Capital District.)
- ASHTABULA**—Peter A. Manyo, Δ2, 6410 Austinburg Rd. Meetings held third Monday of each month in members' homes.
- ATHENS (OHIO)**—John D. Dowler, B, 39 Briarwood Dr. (45701).
- ATLANTA**—William M. Fackler, BE, 1515 Markan Dr., N.E. (30306).
- AUGUSTA (GEORGIA)**—Julian F. Fiske, Jr., ΓΨ, 2330 Redwood Dr.
- BALTIMORE**—Charles C. Fears, ΓΨ, R.F.D. 2, Hidden Point, Annapolis, Md.
- BATON ROUGE**—Douglas E. O'Kelley, BE, 3128 Tyrone Dr. (70808). Evening meetings fourth Thursday of months of January, April, July, and October.
- BATTLE CREEK**—Eugene H. McKay, Jr., I, 43 Christy Rd. Luncheons are held the second Friday of each month at noon at the Williams House.
- BEAUMONT**—John E. Evans, Jr., ΓI, 415 33rd St., Nederland, Texas 77627.
- BOISE VALLEY**—Michael J. Morgan, ΔM, 1104 Manitou (83706). Luncheon meeting second Wednesday of each month at the Stardust Motel.
- BOSTON**—Rudolph L. Helgeson, Jr., BM, 276 North Ave., Weston, Mass.
- BUFFALO**—Frederick H. Parsons, ΓN, 156 Roycroft Blvd., Snyder, N. Y. Luncheon every Monday at 12:30 P.M. at the University Club, 546 Delaware Ave.
- CAPITAL DISTRICT**—Meetings at irregular intervals at Albany, Schenectady, and Troy.
- CASPER (WYOMING)**—Frank L. Bowron, ΓH, 132 Beech St., Casper, Wyo. Dinner meetings held second Thursday of each month at 6:30 P.M. in Elbow Room of Henning Hotel.
- CHARLESTON**—Stanley H. Wilson, ΓO, 1509 Shelton Dr., St. Albans, W. Va.
- CHICAGO**—Paul H. Fricke, BN, 43 May St., Apt. 2B, Addison, Ill. 60101. Luncheon each Wednesday at Toffenetti Restaurant, 65 W. Monroe St.
- CHOCTAW**—Robert B. Dornhaffer, A, 459 Jackson Park Dr., Meadville, Pa.
- CINCINNATI**—James A. Arnn, ΓΞ, 10495 Adventure Lane (45242). Luncheon every Tuesday at 12:30 P.M. at the Cincinnati Club, 8th and Race Sts.
- CLARKSBURG**—Lester W. Burnside, Jr., ΓΔ, 250 Carr Ave. Luncheon the second Wednesday of each month at 12:00 noon at the Stonewall Jackson Hotel.
- CLEVELAND**—George E. Kratt, M, 1158 Seventh St., Lorain, Ohio. Weekly luncheon meetings are held at noon on Thursday at Advertising Club Dining Room, Statler Hilton.
- COLUMBUS (OHIO)**—Larry G. Brake, BΦ, 1520-4 W. 6th Ave., Columbus, Ohio 43212. Luncheons every Friday noon at the University Club.
- DALLAS**—Richard A. Smith, ΔO, 4539 Arcady (75205). Meetings quarterly as announced.
- DENVER**—C. Scott Kayser, BΦ, 901 Wolff St. (80204). Luncheon each Monday at 12:15 P.M. at the Tea Room, Denver Dry Goods Co.
- DES MOINES**—C. Robert Brenton, ΓII, Dallas Center, Iowa. Luncheons second Monday of each month at the Des Moines Club.
- DETROIT**—Paul A. Meyer, Δ, 27236 Southfield, Lathrup Village, Mich.
- EVANSVILLE**—Joseph W. Steel, III, T, 1520 Redwing Dr.
- FAIRMONT**—Howard C. Boggess, ΓΔ, 222 Locust Ave.
- FINDLAY (OHIO)**—Edwin L. Heminger, M, Route 2. Irregular meetings at different locations.
- FLINT**—Robert C. Morgan, Δ, 3224 Circle Dr. (48507).
- FORT COLLINS**—John D. Hartman, BK, Poudre Valley National Bank.
- FORT WORTH**—Kenneth L. Barr, EB, 241 W. 13th St. (76101).
- HONOLULU**—Albert F. Wulfekuhler, III, BK, 1084 Lunaanela St., Kailua, Hawaii 96734.
- HOUSTON**—Robert H. Roch, EB, 506 Briar Hill (77042). Monthly meetings as announced.
- INDIANAPOLIS**—Stephen K. Miller, BA, 401 W. 63rd St. (46260). Meetings as announced.
- JACKSON (MISSISSIPPI)**—Alton B. Clinagan, Jr., EA, 4551 Office Park Dr. Meetings normally first Monday of each month. For time and place, call secretary at 362-8993.
- KANSAS CITY**—Billy G. Wright, ΓΘ, 10010 W. 91, Overland Park, Kan. Luncheon every Thursday at 12:15 P.M. at the University Club.
- KNOXVILLE**—Don N. Hummel, ΔΔ, 6109 Manchester Rd., S. W. Meetings at 7:00 P.M. on the last Monday evening of each month at Tennessee chapter house.
- LA JOLLA**—(See San Diego County.)
- LANSING**—Louis F. Hekhuis, I, Off. of Dean of Men, Mich. State Univ.
- LEXINGTON**—Evangelos S. Levas, ΔE, 332 Chinoe Rd. Meeting third Monday in each month at the Levas Restaurant at 6:30 P.M.
- LINCOLN**—Benjamin C. Neff, Jr., P.O. Box 1763 (68501). Luncheon meetings held second and fourth Tuesday of each month at the Kopper Kettle, Lindell Hotel, at 12 noon.
- LONG BEACH**—Edwin S. Thomas, ΔI, 60 63rd Pl. Luncheon meetings are held the second Tuesday of each month at the Elks Lodge, 4101 E. Willow St.
- LOS ANGELES**—Steven R. Dewey, ΔII, 3711 Beverly Blvd.
- MADISON (WISCONSIN)**—John B. Secord, BF, 5017 Bayfield Ter.
- MEADVILLE**—(See Choctaw.)
- MEMPHIS**—J. Nickles Causey, ΔΔ, 1706 N. Parkway. Luncheon every third Thursday at noon at the King Cotton Hotel.
- MIAMI**—Marion C. McCune, ΔZ, 950 Sevilla Ave. (33134). Monthly meeting at the University Club.
- MILWAUKEE**—John M. Protiva, BF, 2040 W. Wisconsin Ave. (53233). Meetings second Monday of each month at noon at the Elks Club.
- MINNEAPOLIS**—(See Minnesota.)
- MINNESOTA**—Peter A. Royse, BH, 4430 Chowen Ave., South, Apt. 204. Lunch-eons are held the first Thursday of each month at noon at Hennepin Avenue Room, 7th Floor, North Star Center, Minneapolis.
- MONTGOMERY**—John T. Wagnon, Jr., EA, ΔH, 822 Felder (36106). Meetings are held the first Thursday in every month at the Sahara Restaurant at 7:30 P.M.
- NATIONAL CAPITAL (WASHINGTON, D. C.)**—Robert E. Newby, ΓH, 7515 Radnor Rd., Bethesda, Md. Meetings are held the third Monday of each month at O'Donnell's Restaurant, 1221 E St., N. W., at 12:00 noon. For reservations, contact Brother Newby, National 8-8800 or OLiver 2-4046.
- NEW ORLEANS**—Samuel M. Rosamond, Jr., BE, 3018 Nashville Ave. (70125). Meetings normally held first Monday of each month.
- NEW YORK**—Paul R. Mosher, ΓZ, 2 Tudor City Place (10017). Luncheon second Thursday of each month at the Williams Club, 24 E. 39th.
- NORTHERN KENTUCKY**—Richard K. Fritsche, ΓT, 10 Meadow Lane, Ft. Thomas, Ky. Meetings are held the second Monday evening of each month.
- OAKLAND**—C. Richard Miller, X, 1 Calvin Court, Orinda, Calif.
- OKLAHOMA CITY**—Jerry T. Parker, ΔA, ΔO, 3008 Robin Ridge, Oklahoma City, Okla. 73120. Dinner meetings the first Tuesday of each month at 6:30 P.M. Beverly's Drive-In on North Lincoln.
- OMAHA**—Douglas C. Stock, ΓII, 5048 Bedford Ave. (68104). Luncheons first Thursday of each month, Mardi Gras Room, Omaha Athletic Club.
- ORANGE COUNTY**—Owen H. Richelieu, ΔII, 700 Laguna Road, Fullerton, Calif. 92632.
- PALM BEACHES**—Arthur J. Allen, BB, 3338 Broadway, Riviera Beach, Fla.
- PHILADELPHIA**—Frederick H. Stanbo, Ω, Bryn Mawr Trust Co., Bryn Mawr, Pa. 19010. Luncheons held fourth Tuesday of every month except July, August, and December, at The Quaker Lady Restaurant, 16th and Locust Streets.
- PITTSBURGH**—Robert N. Craft, Γ, 2351 Lambeth Dr., Upper St. Clair Twp., Bridgeville, Pa. 15017. Luncheon every Monday at 12:00 noon in the Oliver Building restaurant.
- PORTLAND (OREGON)**—Edward C. Poehler, ΓP, 1314 N. E. 59th Ave. (97213). Luncheon meetings held first Monday of each month at University Club, 1225 S. W. Sixth Ave.
- ROCHESTER**—R. Frank Smith, ΓH, 6 Del Rio Dr.
- ST. LOUIS**—Frank W. Munro, Jr., ΔE, 12615 Brumley Dr., Bridgeton, Mo. 63042. Weekly luncheon every Monday noon in the Versailles Room, Hotel Mark Twain, Eighth and Pine.
- ST. PAUL**—(See Minnesota.)
- ST. PETERSBURG**—J. Stanley Francis, III, ΔZ, The 300 Bldg., 300 31st St. N. (33713).

SALEM (OREGON)—Wilbur G. Wilmot, Jr., IP, 2950 Dreamer Ln., N. E., Salem, Ore. Every Monday noon, B.P.O.E. No. 336.

SAN ANTONIO—R. Stanley Jung, FI, 1010 Wiltshire. Meetings are held the last Monday of each month at 7:30 P.M.

SAN DIEGO COUNTY—Neil A. Fowler, FA, 8441 Camino Del Oro (92037). Luncheon meetings second Tuesday each month at Hotel Del Charro in La Jolla or Padre's Trail Inn in San Diego.

SAN FRANCISCO—H. J. Jepsen, BP, FA, Mills Building, Room 963.

SANTA BARBARA—John F. Curran, BP, 212 LaArcada Bldg., 1114 State St. Meetings are held at irregular intervals (usually four times per year) or on special occasions.

SCHENECTADY—(See Capital District.)

SEATTLE—Gary A. Kincaid, FM, 16703 19th Ave., S. W. (98166). Luncheon meetings are held every second Tues-

day at Olympic Grille, Olympic Hotel.

SIOUX CITY—Richard S. Rhinehart, ΔΓ, 520 Security Bldg., Sioux City, Iowa 51101.

SIOUX FALLS—Richard C. Erickson, ΔΓ, 808 E. 34th.

STARK COUNTY (OHIO)—Dan M. Belden, Δ, 151 21st, N. W., Canton, Ohio.

SYRACUSE—John T. Deegan, FO, 770 James St., Syracuse, N. Y. Luncheon meetings, second Thursday of each month at Mizpah Hotel.

TACOMA—Eugene Riggs, FM, 10711 Rembert Ct., Tacoma, Wash. 98499.

TAMPA—Marion O. Eikeland, ΔZ, 111 N. Dale Mabry (33609). Regular monthly meetings are held the last Thursday at 12:00 noon in the Kona Room of Hawaiian Village, 2522 N. Dale Mabry Highway.

TOLEDO—Frederick W. Hibbert, M, 3301 Ravenwood. Meetings are held at Dyer's Chop House, 216 Superior St. each

Tuesday at noon except the last Tuesday of the month when meetings are held at the Toledo Club.

TOPEKA—Frank F. Hogueland, FO, 1530 MacVicar. Luncheon first Tuesday of each month at noon at Hart's Restaurant, Gage Center, Topeka, Kan.

TORONTO—Barry D. Mitchell, ΔΘ, 679 Danforth Ave.

TROY—(See Capital District.)

TUCSON—David N. Montgomery, EE, 1448 E. Waverly (85719).

TULSA—Paul H. Mindeman, ΔA, 5848 S. Sandusky. Dinner meetings are held the third Tuesday of the month at the Hotel Tulsa.

WASHINGTON, D. C.—(See National Capital.)

WICHITA—James B. Devlin, IT, 2 Lynwood, Wichita, Kan. 67207. Meetings at the call of the president.

WILMINGTON (DEL.)—Warren A. Beh, Jr., ΔΨ, Montchanin, Del.

Undergraduate Chapters and Advisers

ALABAMA—DELTA ETA (Southern)—Box 1455, University, Ala. Adviser: Paul C. Vining, ΔH, 1702 Ninth St., Tuscaloosa, Ala. 35401.

ALBION—EPSILON (Northern)—1101 Michigan Ave., Albion, Mich. Adviser: John C. Sharp, E, Rt. 3.

ALLEGHENY—ALPHA (Eastern)—607 Highland Ave., Meadville, Pa. 16335. Adviser: William F. Reichert, A, R. R. 2.

ARIZONA—EPSILON EPSILON (Western)—1625 E. Drachman St., Tucson, Ariz. Adviser: Cecil R. Taylor, IX, 3525 E. Hampton.

AUBURN—EPSILON ALPHA (Southern)—423 W. Magnolia, Auburn, Ala. Adviser: Capt. Arthur L. Sclater, EA, Box 1062.

BAKER—GAMMA THETA (Western)—604 5th St., Baldwin City, Kan. 66006. Adviser: William W. Eddy, Jr., FO, 616 Seabrook Place, Lawrence, Kan.

BETHANY—THETA (Eastern)—P. O. Box 445, Bethany, W. Va. 26032. Adviser: Dr. Robert A. Patsiga, Θ, P. O. Box 177.

BOWLING GREEN—DELTA TAU (Northern)—Bowling Green, Ohio. Adviser: Edward H. Ward, ΔT, 527 Robindale Ave., Toledo, Ohio 43616.

BROWN—BETA CHI (Eastern)—Box 1160, Brown University, Providence, R. I. Adviser: Paul F. Mackesey, BX, 42 Dartmouth Ave., Riverside, R. I. 02915.

BUTLER—BETA ZETA (Northern)—4340 N. Haughey Ave., Indianapolis 8, Ind. Adviser: George A. Crossland, BZ, 3938 N. Central Avenue (46205).

CALIFORNIA—BETA OMEGA (Western)—2425 Hillside Ave., Berkeley, Calif. Adviser: George A. Malloch, Jr., BΩ, Chickering & Gregory, 111 Sutter St., San Francisco 4, Calif.

CARNEGIE TECH—DELTA BETA (Eastern)—5006 Moorewood Pl., Pittsburgh 13, Pa. Adviser: Richard A. Scott, ΔB, R. D. No. 1, Box 140, Canonsburg, Pa. 15317.

CINCINNATI—GAMMA XI (Northern)—3330 Jefferson Ave., Cincinnati 20, Ohio. Adviser: James R. Hyde, IΞ, 1527 Ambrose Ave.

COLORADO—BETA KAPPA (Western)—1505 University Ave., Boulder, Colo. Adviser: William A. Fairchild, Jr., BK, 4405 Chippewa Dr.

CORNELL—BETA OMICRON (Eastern)—1 Campus Road, Cornell University, Ithaca, N. Y. Adviser: Reed L. McJunkin, BO, 48 W. Court St., Cortland, N. Y.

DELAWARE—DELTA UPSILON (Eastern)—158 S. College, Newark, Del. Adviser: Robert W. Johnson, ΔT, 121 Warwick Dr., Windsor Hills, Wilmington, Del.

DEPAUW—BETA BETA (Northern)—Greencastle, Ind. Adviser: Edwin H. Hughes, III, BB, 710 Indiana Bldg., Indianapolis, Ind. 46204.

DUKE—DELTA KAPPA (Southern)—P. O. Box 4671, Duke Station, Durham, N. C. Adviser: Dr. Robert H. Ballantyne, O, 2316 Prince St.

EAST TEXAS STATE—EPSILON ETA (Western)—Box Z, East Texas Station, Commerce, Texas. Adviser: Dr. Robert K. Williams, EH, 2611 Taylor St.

EMORY—BETA EPSILON (Southern)—Drawer D D, Emory University, Atlanta, Ga. Adviser: William M. Fackler, BE, 1515 Markan Dr., N. E.

FLORIDA—DELTA ZETA (Southern)—1926 W. University Ave., Gainesville, Fla. Adviser: Dr. William M. Fox, FI, BΞ, 1726 S. W. Eighth Dr.

FLORIDA STATE—DELTA PHI (Southern)—Box 3078, Florida State University, Tallahassee, Fla. Adviser: Dr. Ralph D. McWilliams, ΔΦ, 1704 Raa Ave.

GEORGE WASHINGTON—GAMMA ETA (Southern)—1915 G St., N. W. Washington, D. C. Adviser: Lawrence R. Rojahn, BN, 1838 Connecticut Ave., N. W., Apt. 304 (20009).

GEORGIA—BETA DELTA (Southern)—545 S. Milledge Ave., Athens, Ga. Adviser: Dr. Richard K. Noles, ΔZ, 286 Greencrest Dr.

GEORGIA TECH—GAMMA PSI (Southern)—227 4th St., N. W., Atlanta, Ga. Adviser: Charles R. Hoskins, ΔΔ, 3119 Briarcliff Way, N. E. (30329).

G.M.I.—EPSILON IOTA (Northern)—1210 Dupont St., Flint 4, Mich. Adviser:

Harry P. McKinley, EI, G.M.I., 3rd and Chevrolet Ave.

HILLSDALE—KAPPA (Northern)—207 Hillsdale St., Hillsdale, Mich. Adviser: Robert N. Watkins, K, Cold Springs, Hamilton, Ind.

IDAHO—DELTA MU (Western)—Moscow, Idaho. Adviser: Leonard H. Bielenberg, ΔM, Route 2, 1039 Virginia Ave.

ILLINOIS—BETA UPSILON (Northern)—302 E. John St., Champaign, Ill. Adviser: Gerald L. O'Neill, BT, American National Bank.

ILLINOIS TECH—GAMMA BETA (Northern)—3349 S. Wabash Ave., Chicago, Ill. Adviser: Kenneth N. Folgers, TB, 242 Franklin, River Forest, Ill. 60305.

INDIANA—BETA ALPHA (Northern)—1431 N. Jordan Ave., Bloomington, Ind. Adviser: Chris C. Dal Sasso, BA, Athletic Dept., Indiana University 47405.

IOWA—OMICRON (Northern)—724 N. Dubuque St., Iowa City, Iowa. Adviser: Robert B. Anderson, BII, 715 W. Park Rd.

IOWA STATE—GAMMA PI (Western)—2121 Sunset Dr., Ames, Iowa. Adviser: Rev. F. Paul Goodland, O, St. John's Episcopal Church.

KANSAS—GAMMA TAU (Western)—1111 W. 11th St., Lawrence, Kan. Adviser: Dr. William P. Smith, BH, 1107 W. Campus Rd.

KANSAS STATE—GAMMA CHI (Western)—1001 N. Sunset Ave., Manhattan, Kan. Adviser: Ward A. Keller, IX, 713 Harris Ave.

KENT—DELTA OMEGA (Northern)—223 E. Main St., Kent, Ohio. Adviser: Ronald G. Rice, ΔΩ, 7628 Holyoke Drive, Hudson, Ohio 44236.

KENTUCKY—DELTA EPSILON (Southern)—1410 Audubon Ave., Lexington, Ky. Adviser: J. Carlisle Myers, Jr., ΔE, 725 Beechmont Rd.

KENYON—CHI (Northern)—Leonard Hall, Gambier, Ohio. Adviser: W. Thomas Duke, ΔΩ, 101 Marita Dr., Mount Vernon, Ohio.

LAFAYETTE—NU (Eastern)—Easton, Pa. Adviser: C. Douglas Cherry, N, 1514 Liberator Ave., Allentown, Pa.

- LAWRENCE—DELTA NU (Northern)—218 S. Lawe St., Appleton, Wis. Adviser: Kelland W. Lathrop, ΔN, Hortonville, Wis.
- LEHIGH—BETA LAMBDA (Eastern)—Lehigh University, Bethlehem, Pa. Adviser: James V. Eppes, BI, BO, Associate Professor of Mechanical Engineering, Lehigh University.
- LOUISIANA STATE—EPSILON KAPPA (Southern)—P. O. Drawer DT, University Station, Baton Rouge, La. 70803. Adviser: Carl O. Hyde, Jr., EA, 154 Bellevue Drive (70806).
- MAINE—GAMMA NU (Eastern)—University of Maine, Orono, Me. Adviser: Edward H. Piper, FN, Holmes Hall, Univ. of Maine.
- MARYLAND—DELTA SIGMA (Southern)—3 Fraternity Row, College Park, Md. Adviser: Robert E. Newby, FH, 7515 Radnor Rd., Bethesda, Md.
- M.I.T.—BETA NU (Eastern)—416 Beacon St., Boston, Mass. Adviser: Dr. Charles D. Buntschuh, BN, 2 Ten Acre Dr., Bedford, Mass. 01730.
- MIAMI—GAMMA UPSILON (Northern)—220 N. Tallawanda Rd., Oxford, Ohio. Adviser: William W. Armstrong, M, 1008 Kensington St., Middletown, Ohio.
- MICHIGAN—DELTA (Northern)—1928 Geddes Ave., Ann Arbor, Mich. Adviser: James B. Mitchell, Δ, 1031 Claremont, Dearborn, Mich.
- MICHIGAN STATE—IOTA (Northern)—139 Bailey St., East Lansing, Mich. Adviser: Dr. Theodore R. Kennedy, BV, BI, 817 Beech St.
- MINNESOTA—BETA ETA (Northern)—1717 University Ave., S. E., Minneapolis 14, Minn. Adviser: John G. Har-ker, BH, 4908 Queen Ave., S.
- MISSOURI—GAMMA KAPPA (Western)—923 Maryland, Columbia, Mo. Adviser: Gail A. Shaw, ΔΓ, R.F.D. 4, Columbia, Mo.
- NEBRASKA—BETA TAU (Western)—715 N. 16th St., Lincoln, Neb. Adviser: Benjamin C. Neff, Jr., BT, P. O. Box 1763 (68501).
- NORTH DAKOTA—DELTA XI (Western)—2700 University Ave., Grand Forks, N. D. Adviser: Gordon W. Bennett, ΔΞ, 511 23rd Ave., S.
- NORTHWESTERN—BETA PI (Northern)—2317 Sheridan Rd., Evanston, Ill. Adviser: L. Edward Bryant, Jr., 1007 Greenleaf.
- OHIO—BETA (Northern)—32 President St., Athens, Ohio. Adviser: Adam Bors, Jr., B, Asst. Dean of Men, Ohio University, Jefferson Hall.
- OHIO STATE—BETA PHI (Northern)—67 E. 15th Ave., Columbus 1, Ohio. Adviser: David A. Lindley, E, 409 Hagerty Hall, Ohio State University (43210).
- OHIO WESLEYAN—MU (Northern)—20 Williams Dr., Delaware, Ohio. Adviser: Dr. Lauren R. Wilson, FO, 113 Grandview Ave.
- OKLAHOMA—DELTA ALPHA (Western)—630 Elm Street, Norman, Okla. Adviser: Freeman D. Crabtree, ΔA, Law-yers Bldg., 219 Couch Dr., Oklahoma City, Okla. 73102.
- OKLAHOMA STATE—DELTA CHI (West-ern)—1306 University Ave., Stillwater, Okla. Adviser: Dr. John H. Venable, ΔB, ΔX, 2136 Admiral Rd.
- OREGON—GAMMA RHO (Western)—1886 University Ave., Eugene, Ore. Adviser: Willard M. Swenson, ΔM, 2972 Madison St. (97405).
- OREGON STATE—DELTA LAMBDA (West-ern)—527 N. 23rd, Corvallis, Ore. Adviser: Theodore H. Carlson, ΔA, Dept. of Journalism, Oregon State Univer-sity (97330).
- PENNSYLVANIA—OMEGA (Eastern)—3533 Locust St., Philadelphia, Pa. Adviser: Conrad J. DeSantis, Jr., Ω, 1826 Pine St. (19103).
- PENN STATE—TAU (Eastern)—400 E. Prospect Ave., State College, Pa. Adviser: William S. Jackson, T, P. O. Box 678.
- PITTSBURGH—GAMMA SIGMA (Eastern)—4712 Bayard St., Pittsburgh 13, Pa. Adviser: Norman MacLeod, TΣ, 1400 Chamber of Commerce Bldg.
- PURDUE—GAMMA LAMBDA (Northern)—400 Northwestern Ave., West La-fayette, Ind. Adviser: Robert J. Tam, ΓA, 1701 Maywood Dr.
- RENSSELAER—UPSILON (Eastern)—2 Sun-set Terrace Extension, Troy, N. Y. Adviser: James R. Dunne, E, 2104 Niskayuna Dr., Schenectady, N. Y. 12309.
- SAM HOUSTON—EPSILON ZETA (West-ern)—Sam Houston State College, Huntsville, Texas. Adviser: Samuel C. Yocum, EE, 6238 Deerwood, Houston, Texas 77027.
- SEWANEE—BETA THETA (Southern)—University of the South, Sewanee, Tenn. Adviser: Bishop Frank A. Ju-han, BO, Director of Development, University of the South.
- SOUTH DAKOTA—DELTA GAMMA (West-ern)—114 N. Pine St., Vermillion, S. D. Adviser: Warren J. Hobson, ΔΓ, Lewis and Clark Lake, Oak Hills Ad-dition, Yankton, S. D. 57078.
- STANFORD—BETA RHO (Western)—650 San Juan Hill, Stanford University, Calif. Adviser: James W. Bradshaw, BP, 305 Cervantes Rd., Portola Valley, Calif. 94026.
- STEVENS—RHO (Eastern)—809 Castle Point Terrace, Hoboken, N. J. Ad-viser: William A. Pepper, P, 43 Home-stead Rd., Metuchen, N. J.
- SYRACUSE—GAMMA OMICRON (Eastern)—115 College Pl., Syracuse, N. Y. Adviser: William H. Johns, FO, 939 Maryland Ave.
- TENNESSEE—DELTA DELTA (Southern)—1501 Laurel Ave., Knoxville 16, Tenn. Adviser: Harry F. Miller, ΔΔ, 383 N. Main St., Clinton, Tenn.
- TEXAS—GAMMA IOTA (Western)—2801 San Jacinto Blvd., Austin 7, Texas. Ad-viser: Rudolph G. Mueller, Jr., FI, 3511 Jefferson, Austin, Texas 78731.
- TEXAS A. & I.—EPSILON LAMBDA (West-ern)—P. O. Box 2227, College Sub-station, Kingsville, Texas 78363. Ad-viser: Stanley C. McFarland, BK, 519 Seale (78363).
- TEXAS CHRISTIAN—EPSILON BETA (West-ern)—P. O. Box 29326, Texas Chris-tian University, Fort Worth, Texas. Adviser: Dr. William O. Hulsey, FI, 510 S. Ballinger St.
- TEXAS TECH—EPSILON DELTA (Western)—Box 4660, Tech Station, Texas Tech, Lubbock, Texas. Adviser: William M. Higgins, FI, 4509 15th Street, Lub-bock, Texas.
- TORONTO—DELTA THETA (Eastern)—132 St. George St., Toronto, Ontario, Can. Adviser: William H. Seeley, ΔΘ, 18 Hammock Cres., Thornhill, Ontario, Canada.
- TUFTS—BETA MU (Eastern)—98 Profes-sors Row, Tufts University, Medford, Mass. 02155. Adviser: Joel W. Reyn-olds, BM, 113 Broad St., Boston 10, Mass.
- TULANE—BETA XI (Southern)—835 Broadway, New Orleans, La. Adviser: Phares A. Frantz, BΞ, 8203 Zimple St.
- U.C.L.A.—DELTA IOTA (Western)—649 Gayley Ave., Los Angeles 24, Calif. Adviser: Harold F. M. Tattan, Jr., ΔI, 527 S. Alandeale Ave.
- U.S.C.—DELTA PI (Western)—919 W. Adams Blvd., Los Angeles, Calif. Ad-viser: Eugene F. Hougham, ΔII, 1017 N. La Cienega (90069).
- WABASH—BETA PSI (Northern)—506 W. Wabash Ave., Crawfordsville, Ind. Ad-viser: Lawrence L. Sheaffer, BΨ, 915 W. Main St.
- WASHINGTON—GAMMA MU (Western)—4524 19th Ave., N. E. Seattle 5, Wash. Adviser: Robert D. Morrow, FM, 4244 92nd N. E., Bellevue, Wash.
- WASHINGTON STATE—EPSILON GAMMA (Western)—906 Thatuna Ave., Pull-man, Wash. Adviser: Dr. C. Gardner Shaw, M, 312 Howard St.
- W. & J.—GAMMA (Eastern)—150 E. Maiden St., Washington, Pa. Adviser: Robert N. Craft, Γ, 2351 Lambeth Dr., Upper St. Clair Twp., Bridgeville, Pa.
- W. & L.—PHI (Southern)—Lexington, Va. Adviser: Robert E. R. Huntley, Φ, Assoc. Prof. of Law, W. & L. Univ.
- WESLEYAN—GAMMA ZETA (Eastern)—300 High Street, Middletown, Conn. 06457. Adviser: Frederic H. Harwood, FZ, 33 Bellevue Pl.
- WESTERN RESERVE—ZETA (Northern)—11205 Bellflower Rd., Cleveland 6, Ohio. Adviser: Dr. Glen G. Yankee, BT, 12000 Fairhill Road, Apt. 410 (44120).
- WESTMINSTER—DELTA OMICRON (West-ern)—P. O. Box 636, Fulton, Mo. Ad-viser: Robert W. Kroening, ΔO, 420 Graeser Road, Creve Coeur 41, Mo.
- WEST VIRGINIA—GAMMA DELTA (East-ern)—660 N. High St., Morgantown, W. Va. Adviser: Dr. John R. Williams, ΔN, Political Science Dept., West Vir-ginia Univ.
- WHITMAN—DELTA RHO (Western)—716 Boyer Ave., Walla Walla, Wash. Ad-viser: Philip A. Craig, 2113 Rd. 52, Pasco, Wash.
- WILLAMETTE—EPSILON THETA (West-ern)—Box No. 115, Willamette Univ., Salem, Ore. Adviser: Wilbur G. Wil-mot, Jr., FP, 2950 Dreamer Lane, N. E., Salem, Ore.
- WISCONSIN—BETA GAMMA (Northern)—16 Mendota Ct., Madison, Wis. Ad-viser: Duane F. Bowman, Jr., ΔΓ, P. O. Box 352.

Contents of Volume LXXXIX

Numbers 1, 2, 3, and 4, of *THE RAINBOW*

Alpha Occupies New Shelter	4- 4	Emory Shelter Expands	1- 8
All-Delt College Baseball	4-19	Epsilon Kappa Installed at Louisiana State University	3-42
All-Delt Football Team (1965)	2- 2	Frank Price, Director of Program Development	2-18
Alumni Chapters	1-47, 3-39	First Hugh Shields Awards	2-26
Alumni News	1-42, 2-33, 3-48, 4-32	Gamma Xi Honors Mom Sawyer	2-41
Babcock Begins, 1893	2- 8	Henry Agard Wallace—Farmer, Fighter, Humanitarian	2-17
Babcock Continues, 1893-95	4-12	Hugh Shields Memorial Fund	1-10, 2-30, 3-12, 4-11
Bishop Juhan Retires in Triumph	1- 9	Jess Neely to Retire	4- 3
Bomb Recoverer Honored	4-29	Karnea Extra-Kurrikular Kapers	3-45
Branch Rickey	2-13	Karnea Program	4-30
Call of the Islands	3-47	Obituaries	1-51, 2-45, 4-38
Chapter Eternal	1-50, 2-44, 3-54, 4-37	Opportunity for Service as a Leader	3- 9
Charles Dickinson's Year as President	1- 4	Oregon Calls	2-24
Cornell Delts Dedicate New Shelter	3-10	Phi Chapter Proud of New Home	3-52
Delt Chapters	1-17, 3-18	President's Page	1-3, 2- 1
Delt Initiates	2-38, 4-40	Recommendation Time	4-18
Delt Pigskin Pros	4- 7	Reed Bricker, Broker	2-25
"Delt Savings and Loan"	3-55	Round Ball Round Up	3- 1
Delta Tau Delta Scholarship Bids for Top Spot in 1964-65	3- 7	Salute to Norm	2-20
Deltism Comes to South Texas	4- 1	Scott Carpenter—Man-in-the-Sea	2-14
Dick Clark Heads General Baking	2-19	Theta Chapter Re-Installed at Bethany College	3- 4
Directory	1-53, 2-46, 3-58, 4-49	Toronto Delts Bolster Field Staff	4- 6
Distinguished Service Chapter Cites Allegheny Delts	4-28	Undergraduate Personalities	4-22
Do It Now!	4-11	Washington Hosts 57th Annual NIC Meeting	2-28
Donors to the Hugh Shields Memorial Fund	1-11, 2-31, 3-13	Weekend to Remember	2-21
Dougherty and Song Honored	1-16	WGN's Top Man: His Personal Side	1-40
Emory Delts Cited to Distinguished Service Chapter	3-44		

SEE YOU

at the

Pacific

Northwest

Karnea

AUGUST 24-27, 1966

Portland, Oregon